

RECORD OF ORGANIZATION OF CORPORATIONS. 3-STATE OF MISSISSIPPI

MISSISSIPPI REG. CO. - VICKSBURG - 17142

REPORT OF ORGANIZATION. The OSYKA MOTOR COMPANY
which was incorporated on the 17 day of Dec., 1926,
was organized on the 3 day of Jan. 1927, at
Pike
in the County of
by the election of: R. D. Brock, E. C. Fortenberry, S. C. Wilkins, G. M. Rogers, & J.J. Cass-
idy,

as Directors, who elected the following officers to serve for one year,
to-wit: S. C. Wilkins, President,
E. C. Fortenberry, Vice President,
G. M. Rogers, Secty-Treas.,

The postoffice address of the President is McComb, Miss.
The postoffice address of the Secretary is Do
I, S. C. Wilkins,

who was elected President of the
on the day

of Osyka Motor Company, do hereby certify that the foregoing report of the organization of said Company
is correct and true.
Filed January 5, 1927.
S. C. Wilkins, President
G. M. Rogers, Secretary

REPORT OF ORGANIZATION. The CHEVROLET SUPER-SERVICE, INC.,
which was incorporated on the third day of January, 1927,
was organized on the 5th day of January, 1927, at Belzoni,
in the County of Humphreys,
by the election of: W. V. Taruer, J. H. Hinman, G. F. Duncan, W. S. Cooper,

as Directors, who elected the following officers to serve for
to-wit: W. V. Taruer, Pres., G. F. Duncan, Vice-Pres.,
& W. S. Cooper, Sec. & Treas.

The postoffice address of the President is Greenwood, Mississippi,
The postoffice address of the Secretary is Greenwood, Mississippi,
I, W. V. Tarvorn, who was elected President of the
Chevrolet Super-Service, Inc., on the 5th day
of January, 1927, do hereby certify that the foregoing report of the organization of said Company
is correct and true.
Filed January 7, 1927.

W. V. Taruer, President
W. S. Cooper, Secretary

INDIANOLA HARDWARE COMPANY,

REPORT OF ORGANIZATION. The 31st day of December, 1926,
 which was incorporated on the 5th day of January, 1927, at Indianola,
 was organized on the 5th day of January, 1927, in the County of Sunflower, Mississippi,
 by the election of: J. C. Daily, H. B. Gates and K. G. Shaw,

as Directors, who elected the following officers to serve for ~~six~~ until the fourth Monday of January, 1928,
 to-wit: J. C. Daily, President, H. B. Gates, Vice
 President, and K. G. Shaw, Secretary and Treasurer,

The postoffice address of the President is Indianola, Mississippi.
 The postoffice address of the Secretary is Indianola, Mississippi.

I, J. C. Daily, who was elected President of the
 on the day
 of Indianola Hardware Company, do hereby certify that the foregoing report of the organization of said Company
 is correct and true.

Filed January 7, 1927.

J. C. Daily, President
 K. G. Shaw, Secretary

COUNTRY CLUB REALTY COMPANY

REPORT OF ORGANIZATION. The
which was incorporated on the 21st
was organized on the 5th

day of December, 1926,
January, 1927, at Greenwood,
Leflore,

in the County of
by the election of: Charles Ray, O. K. Gee, Mrs. Ella F. Bingham, Mrs. Frances P. Osborn,
and J. R. Bingham,

as Directors, who elected the following officers to serve for one year
to-wit: J. R. Bingham, President,
Charles Ray, Vice President,
O. K. Gee, Secretary & Treasurer,

The postoffice address of the President is Carrollton, Mississippi,
The postoffice address of the Secretary is Carrollton, Mississippi.

I, J. R. Bingham,
Country Club Realty Company,
of January, 1927,

who was elected President of the
on the 5th day

, do hereby certify that the foregoing report of the organization of said Company

is correct and true.

Filed January 7, 1927.

J. R. Bingham,
O. K. Gee,

President

Secretary

RECORD OF ORGANIZATION OF CORPORATIONS. 3—STATE OF MISSISSIPPI

MISSISSIPPI PTG. CO., VICKSBURG—17112

REPORT OF ORGANIZATION. The **CARNES MERCANTILE COMPANY**
 which was incorporated on the 14th day of December, 1926,
 was organized on the 4th day of January, 1927, at Carnes,
 in the County of Forrest,
 by the election of: L. F. Batson, Bonnybel Batson and W. C. Batson,

as Directors, who elected the following officers to serve for one year,
 to-wit: L. F. Batson, President,
 Bonnybel Batson, Secretary-Treasurer

The postoffice address of the President is Lumberton, Miss., R.F.D.

The postoffice address of the Secretary is

I, L. F. Batson,
 Carnes Mercantile Company,
 of January, 1927,
 is correct and true.

who was elected President of the
 on the 4th day

, do hereby certify that the foregoing report of the organization of said Company

Filed January 10, 1927.

L. F. Batson,
 Bonnybell Batson,

President

Secretary

REPORT OF ORGANIZATION. The CLEVELAND DRUG COMPANY,
which was incorporated on the 8th day of January, 1927,
was organized on the 10th day of January, 1927, at
in the County of Bolivar, Mississippi,
by the election of: L. Q. Lee and J. L. Ferguson,

as Directors, who elected the following officers to serve for One Year,
to-wit: L. Q. Lee, President,
J. L. Ferguson, Secretary & Treasurer.

The postoffice address of the President is Cleveland, Mississippi,
The postoffice address of the Secretary is Cleveland, Mississippi.

I, L. Q. Lee,
Cleveland Drug Company,
of January, 1927, Company,
is correct and true.

who was elected President of the
on the 10th day

, do hereby certify that the foregoing report of the organization of said Company

Filed January 11, 1927.

L. Q. Lee, President

J. L. Ferguson, Secretary

REPORT OF ORGANIZATION. The LOUISVILLE BRICK & TILE COMPANY
which was incorporated on the 28th day of December, 1926,
was organized on the 7th day of January, 1927, at Louisville,
in the County of Winston, Mississippi,
by the election of: R. L. Mitchell, Sr., L. H. Stubblefield, Mrs. R. L. Mitchell, Sr.,
and Mrs. Stella Stubblefield,

as Directors, who elected the following officers to serve for one year,

to-wit: January 5, 1927 to January 5, 1928.
R. L. Mitchell, Sr., President, Mrs. Stella Stubblefield, Vice Pres.,
L. H. Stubblefield, Secretary and Treasurer,

The postoffice address of the President is Louisville, Mississippi,
The postoffice address of the Secretary is Louisville, Mississippi,

I, R. L. Mitchell, Sr.,
Louisville Brick & Tile Company,
of January, 1927,
is correct and true.

Filed January 12, 1927.

who was elected President of the
on the 5th day

, do hereby certify that the foregoing report of the organization of said Company

R. L. Mitchell, President

L. H. Stubblefield, Secretary & Treas

REPORT OF ORGANIZATION. The JACKSON ICE COMPANY
which was incorporated on the fifth day of January, 1927,
was organized on the 8th day of January, 1927, at Jackson,
in the County of Hinds
by the election of: W. W. Johnson and Joseph H. Morris,

as Directors, who elected the following officers to serve ~~for~~ until removed,
to-wit: W. W. Johnson, President,
and Joseph H. Morris, Secretary and Treasurer.

The postoffice address of the President is
The postoffice address of the Secretary is

Memphis, Tenn.,
Jackson, Miss.

I, W. W. Johnson,
Jackson Ice Company,
of January, 1927,
is correct and true.

Filed January 12, 1927.

who was elected President of the
on the 8th day

, do hereby certify that the foregoing report of the organization of said Company

W. W. Johnson, President
Joseph H. Morris, Secretary

RECORD OF ORGANIZATION OF CORPORATIONS. 3—STATE OF MISSISSIPPI

MISSISSIPPI, PTO. CO., VICKSBURG, 17142

REPORT OF ORGANIZATION. The . McLaurin Furniture Company
 which was incorporated on the 18th day of October, 1926,
 was organized on the 8th day of January, 1927, , at Meridian,
 in the County of Lauderdale,
 by the election of: W. D. McLaurin and J. G. Skaggs,

as Directors, who elected the following officers to serve for one year,
 to-wit: W. D. McLaurin, President,
 Stella E. McLaurin, Vice President, J. G. Skaggs, Secty. and Treas.

The postoffice address of the President is Meridian, Miss.

The postoffice address of the Secretary is Meridian, Miss.

I, W. D. McLaurin,
 McLaurin Furniture Company
 of January, 1927,

is correct and true.

Filed

January 13, 1927.

who was elected President of the
 on the 8th day

, do hereby certify that the foregoing report of the organization of said Company

W. D. McLaurin,
 J. G. Skaggs,

President

Secretary

REPORT OF ORGANIZATION. The U-DRIVE-IT COMPANY, INC.
which was incorporated on the 28th day of December, 1926,
was organized on the 10th day of January, 1927, at Gulfport,
in the County of Harrison
by the election of: R. E. Redfield and Mrs. Sarah Redfield,

as Directors, who elected the following officers to serve for two years,
to-wit: R. E. Redfield and Mrs. Sarah Redfield,
President and Secretary-Treasurer, respectively.

The postoffice address of the President is Gulfport, Mississippi.
The postoffice address of the Secretary is Gulfport, Mississippi.

I, R. E. Redfield,
U-Drive-It Company, Inc.,
of January, 1927,
is correct and true.
Filed January 14, 1927.

who was elected President of the
on the 10th day
, do hereby certify that the foregoing report of the organization of said Company

R. E. Redfield,
Mrs. Sarah Redfield,

President

Secretary

WATKINS - HAMILTON COMPANY.

REPORT OF ORGANIZATION. The
which was incorporated on the 13 day of January, 1927,
was organized on the 13 day of January, 1927, at Jackson,
in the County of Hinds,
by the election of: J. W. Ratliff, J. L. Ratliff, and G. M. Davis,

as Directors, who elected the following officers to serve for one year,
to-wit: J. L. Ratliff, President,
G. M. Davis, Secretary.

The postoffice address of the President is Edwards, Miss.
The postoffice address of the Secretary is Edwards, Miss.

I, J. L. Ratliff,
Watkins, Hamilton Company,
of January, 1927,
is correct and true.

who was elected President of the
on the 13 day

, do hereby certify that the foregoing report of the organization of said Company

Filed January 14, 1927.

J. L. Ratliff, President
G. M. Davis, Secretary

ZION BAPTIST AGRICULTURAL AND INDUSTRIAL COLLEGE.

REPORT OF ORGANIZATION. The
which was incorporated on the 27 day of November, 1926,
was organized on the 7 day of Jan., 1927, at Winona,
in the County of Montgomery,

by the election of: J. A. Gorman A. L. Hill, A. B. Woods, M. L. Kindel, R. E.
Alexander, C. A. Sanders and Ella Harvey,

as Directors, who elected the following officers to serve for two years,

to-wit: J. A. Gorman, President,
A. B. Woods, Secretary,
G. W. Sanders, Treasurer,

The postoffice address of the President is Winona, Miss.

The postoffice address of the Secretary is Vaiden, Miss.

I, J. A. Gorman,
board of directors,
of Jan., 1927,

who was elected President of the
on the 7th day

, do hereby certify that the foregoing report of the organization of said Company

is correct and true.

Filed January 15, 1927.

J. A. Gorman, President

A. B. Woods. Secretary

RECORD OF ORGANIZATION OF CORPORATIONS. 3—STATE OF MISSISSIPPI

MISSISSIPPI PTG. CO., VICKSBURG 17112

REPORT OF ORGANIZATION. The HOME BENEVOLENT ASSOCIATION.
 which was incorporated on the 5th day of January, 1927,
 was organized on the 6th day of January, 1927, at Vicksburg, Miss.
 in the County of Warren,
 by the election of: D. B. Aycock, W. T. Scott, T. E. Adams and W. W. Ramsey,

as Directors, who elected the following officers to serve for six year:
 to-wit: T. E. Adams, President, W. W. Ramsey, Vice
 President, W. T. Scott, Treasurer, and D. B. Aycock, Secretary.

The postoffice address of the President is Vicksburg, Mississippi,
 The postoffice address of the Secretary is Vicksburg, Mississippi.

I, T. E. Adams,
 Home Benevolent Association,
 of January, 1927,

who was elected President of the
 on the 6th day

is correct and true.

, do hereby certify that the foregoing report of the organization of said Company

Filed January 15, 1927.

T. E. Adams, President

D. B. Aycock, Secretary

REPORT OF ORGANIZATION. The

SAM ABRAMS

which was incorporated on the 14th day of January, 1927,
was organized on the 14th day of January, 1927, at Brookhaven,
in the County of Lincoln,

by the election of: Sam Abrams, Harry Samuel, Clayton D. Abrams, Eli Buchanan, Paul M. Evans,
Clayton D. Abrams, Secretary & Treasurer,

as Directors, who elected the following officers to serve for one year

to-wit: Sam Abrams, President & General Manager,
Harry Samuels, Vice President, Clayton D. Abrams, Secretary & Treasurer.

The postoffice address of the President is Brookhaven, Miss.

The postoffice address of the Secretary is Brookhaven, Miss..

I, Sam Abrams,
Sam Abrams, Corporation,
of January, 1927,

who was elected President of the
on the 14th day

is correct and true.

Filed January 17, 1927.

, do hereby certify that the foregoing report of the organization of said Company

Sam Abrams, President

Clayton D. Abrams, Secretary

REPORT OF ORGANIZATION. The DELTA CHEVROLET COMPANY
which was incorporated on the 20th day of December, 1926,
was organized on the 14th day of January, 1927, at Greenwood, Miss.
in the County of Leflore,
by the election of: C. A. Pitchford, Chas. M. Pitchford, A. R. Barber, all of Greenwood, Miss.

as Directors, who elected the following officers to serve for year 1927.
to-wit: C. A. Pitchford, Pres., Chas. M. Pitchford,
Vice Pres, m A. R. Barber, Secy. & Treas.

The postoffice address of the President is Greenwood, Miss.

The postoffice address of the Secretary is Greenwood, Miss.

I, C. A. Pitchford,
Delta Chevrolet Co., Inc., and A. R. Barber, Secy. & Treas., who was elected President of the
of January, 1927m on the 14th day
do hereby certify that the foregoing report of the organization of said Company
is correct and true.

Filed January 17, 1927.

C. A. Pitchford, President
A. R. Barber, Secretary

REPORT OF ORGANIZATION. The GREEN, GREGORY & ROBERTS, INC.,
which was incorporated on the 4 day of January, 1927,
was organized on the 10 day of January, 1927, at Tupelo, Miss.

in the County of Lee,
by the election of: J. D. Green, W. A. Gregory, J. T. Gregory, F. N. Johnson, C. A.
Roberts, and W. S. Caldwell,

as Directors, who elected the following officers to serve for one year, 1927,
to-wit: J. D. Green, president,
J. T. Gregory, Vice President,
W. S. Caldwell, Secretary,

The postoffice address of the President is Tupelo, Miss.

The postoffice address of the Secretary is Tupelo, Miss.

I, J. D. Greene,
corporation Green, Gregory & Roberts, Inc.,
of January, 1927,

who was elected President of the
on the 10 day

is correct and true.

Filed January 18, 1927.

, do hereby certify that the foregoing report of the organization of said Company

J. D. Greene, President
W. S. Caldwell, Secretary

RECORD OF ORGANIZATION OF CORPORATIONS, 3-STATE OF MISSISSIPPI

MISSISSIPPI FILED IN VICKSBURG 17142

REPORT OF ORGANIZATION. The MORGAN HARDWOOD COMPANY.
which was incorporated on the 29th day of December, 1926,
was organized on the 4th day of January, 1927, at
in the County of Lauderdale.

by the election of:

Monroe Morgan, C. M. Little and Marshall W. Amis

as Directors, who elected the following officers to serve for One year
to-wit: Monroe Morgan, President; and
C. M. Little is Secretary-Treasurer.

The postoffice address of the President is Meridian, Mississippi,

The postoffice address of the Secretary is Meridian, Mississippi.

I, Monroe Morgan,

who was elected President of the
on the day

of the Morgan Hardwood Company, do hereby certify that the foregoing report of the organization of said Company
is correct and true.

Filed January 18, 1927.

Monroe Morgan,

President

C. M. Little,

Secretary

REPORT OF ORGANIZATION. The S. P. McRAE COMPANY, INCORPORATED.
which was incorporated on the 31st day of December, 1926,
was organized on the 10th day of January, 1927, at Jackson, Mississippi,
in the County of Hinds,
by the election of: S. P. McRae, D. I. Meredith, S. P. Darnall, F. M. McRae and Mrs. Vinette
M. McRae,

as Directors, who elected the following officers to serve for one year

to-wit: S. P. McRae, as President,
F. M. McRae, as Vice President and General
Manager.

D. I. Meredith, as Secretary-Treasurer.

The postoffice address of the President is Jackson, Mississippi.

The postoffice address of the Secretary is Jackson, Mississippi.

I, S. P. McRae,
S. P. McRae Company, Incorporated,
of January, 1927,

who was elected President of the
on the 10th day

is correct and true.

Filed January 18th, 1927.

S. P. McRae,

President

F. M. McRae,

Secretary

REPORT OF ORGANIZATION. The PI KAPPA ALPHA HOUSE BUILDING ASSOCIATION.
which was incorporated on the 3rd day of January, 1927.
was organized on the 17th day of January, 1927, at Jackson,
in the County of Hinds,

by the election of:

G. M. Lester, H. L. Rankin, M. W. Swartz, Jos. M. Howorth.
E. A. Eaton and Frank T. Scott,

as Directors, who elected the following officers to serve for year 1927,

to-wit: M. W. Swartz, President;
Jos. M. Howorth, Vice President;
E. A. Eaton, Secretary- Treasurer.

The postoffice address of the President is Jackson, Mississippi.

The postoffice address of the Secretary is Jackson, Mississippi.

I, M. W. Swartz,
Pi Kappa Alpha House Building Association,
of January, 1927,

who was elected President of the
on the 17th day

, do hereby certify that the foregoing report of the organization of said Company

is correct and true.

Filed

January 18, 1927.

M. W. Swartz,

President

E. A. Eaton,

Secretary

REPORT OF ORGANIZATION. The ROGERS & FELDMAN, INC.,
which was incorporated on the 16th day of November, 1926,
was organized on the 18th day of January, 1927, at Meridian,
in the County of Lauderdale,
by the election of: H. M. Rogers and Albert Feldman,

as Directors, who elected the following officers to serve for one year.
to-wit:

The postoffice address of the President is Dallas, Texas:
The postoffice address of the Secretary is Dallas, Texas:

I, H. M. Rogers
Rogers & Feldman, Inc.,
of January, 1927,
is correct and true.

Filed January 21, 1927.

who was elected President of the
on the 18th day
, do hereby certify that the foregoing report of the organization of said Company

H. M. Rogers, President

Mrs. Jewel Worley, Secretary

RECORD OF ORGANIZATION OF CORPORATIONS, 3—STATE OF MISSISSIPPI

MISSISSIPPI, PFG., CO., VICKSBURG — 17142

REPORT OF ORGANIZATION. The GREENWOOD LODGE NO. 118 of the INDEPENDENT ORDER OF which was incorporated on the 16th day of December, 1926, ODDFELLOWS, MISSISSIPPI, was organized on the 10th day of January, 1927, at Greenwood, in the County of Leflore, Mississippi, by the election of: J. H. Gardner, J. W. Beatte, Charter Christman, Z. O. Keenum, R. H. Pollard,

as Directors, who elected the following officers to serve for one year, 1927.
to-wit:

The postoffice address of the President is Greenwood, Mississippi.
The postoffice address of the Secretary is Greenwood, Mississippi.
I, J. H. Gardner.

of Greenwood who was elected President of the Greenwood Lodge No. 118 of the Independent Order of Oddfellows, Mississippi, on the 10th day of January, 1927, do hereby certify that the foregoing report of the organization of said Company is correct and true.

Filed January 21, 1927.

J. H. Gardner, President

R. H. Pollard, Secretary

REPORT OF ORGANIZATION. The RIMES INVESTMENT COMPANY
which was incorporated on the 18th day of January, 1927.
was organized on the 19th day of January, 1927, at Tylertown,
in the County of Walthall,
by the election of: J. C. Rimes, Mrs. J. C. Rimes, Logan M. Rimes and Robert Babington,

as Directors, who elected the following officers to serve for the year 1927:
to-wit: J. C. Rimes, President; Mrs. J. C. Rimes,
First Vice President; Logan M. Rimes, Second Vice President; Robert Babington, Secretary-
Treasurer.

The postoffice address of the President is Tylertown, Walthall County, Miss.

The postoffice address of the Secretary is

I, J. C. Rimes,
Rimes Investment Company,
of January, 1927,

who was elected President of the
on the 19th day

is correct and true.
Filed January 21. 1927.

, do hereby certify that the foregoing report of the organization of said Company

J. C. Rimes.

President

R. Babington,

Secretary

REPORT OF ORGANIZATION. The BIGGERSVILLE HATCHERY, INC.
which was incorporated on the 4th day of January, 1927.
was organized on the 15th day of January, 1927, , at Biggersville,
in the County of Alcorn,
by the election of: V. H. McHaffey, L. C. Key, W. P. Doty, M. H. McColla, J. M. Littlefield,
R. E. Honnel. A. E. Gurley,

as Directors, who elected the following officers to serve for one year.

to-wit: V. H. McHaffey, President;
R. E. Honnel. Vice President;
A. E. Gurley, Secretary-Treasurer.

The postoffice address of the President is Corinth, Miss..

The postoffice address of the Secretary is Corinth, Miss.

I, V. H. McHaffey,
Biggersville Hatchery, Inc.,
of January, 1927,
is correct and true.

who was elected President of the
on the 15th day

, do hereby certify that the foregoing report of the organization of said Company

Filed January 21, 1927.

V. H. McHaffey, President

A. E. Gurley, Secretary

REPORT OF ORGANIZATION. The NASH SALES COMPANY INCORPORATED OF MISSISSIPPI.
 which was incorporated on the 17th day of January, 1927.
 was organized on the 22nd day of January, 1927, at Jackson,
 in the County of Hinds,
 by the election of: E. P. Robinson, J. H. Sumrall and J. H. Thompson,

as Directors, who elected the following officers to serve for one year,
 to-wit: E. P. Robinson, President and General Manager;
 J. H. Thompson, Vice President;
 J. H. Sumrall, Secretary;
 T. L. Gibson, Treasurer.

The postoffice address of the President is Jackson, Mississippi.

The postoffice address of the Secretary is Jackson, Mississippi.

I, E. P. Robinson, who was elected President of the
 Nash Sales Company, Incorporated, of Mississippi, on the 22nd day
 of January, 1927, do hereby certify that the foregoing report of the organization of said Company
 is correct and true.

Filed

E. P. Robinson, President

January 22, 1927.

J. H. Sumrall, Secretary

RECORD OF ORGANIZATION OF CORPORATIONS. 3—STATE OF MISSISSIPPI

MISSISSIPPI PTG. CO. VICKSBURG 11142

REPORT OF ORGANIZATION. The STATE THEATRE.
 which was incorporated on the 4th day of January, 1927.
 was organized on the 6th day of January, 1927, at McComb City,
 in the County of Pike,
 by the election of: E. Sarphie, E. G. Williams and J. E. Alford,

as Directors, who elected the following officers to serve for

to-wit: E. Sarphie, President;
 E. G. Williams, Vice President; and
 J. E. Alford, Secretary and Manager.

The postoffice address of the President is McComb City, Mississippi,

The postoffice address of the Secretary is McComb City, Mississippi.

I, E. Sarphie,
 State Theatre,
 of January, 1927,

who was elected President of the
 on the 6th day

is correct and true.

Filed January 24, 1927.

, do hereby certify that the foregoing report of the organization of said Company

E. Sarphie, President

J. E. Alford, Secretary

REPORT OF ORGANIZATION. The JORDAN PIANO CO.
which was incorporated on the 17th day of January, 1927,
was organized on the 20th day of January, 1927, at Laurel,
in the County of Jones,
by the election of: W. R. Norman, E. L. Jordan, Harry T. Smallwood and E. D. Hurst,

as Directors, who elected the following officers to serve for one year

to-wit: W. R. Norman, President;
E. L. Jordan, Vice President;
Harry T. Smallwood, Secretary-Treasurer.

The postoffice address of the President is Laurel, Miss.

The postoffice address of the Secretary is Laurel, Miss.

I, W. R. Norman,
Jordan Piano Co.,
of January, 1927,

who was elected President of the
on the 20th day

is correct and true.

Filed January 24, 1927..

, do hereby certify that the foregoing report of the organization of said Company

W. R. Norman, President

Harry T. Smallwood, Secretary

REPORT OF ORGANIZATION. The HULETT FUNERAL HOME,
which was incorporated on the 11th day of January, 1927,
was organized on the 24th day of January, 1927, at Meridian, ~~Miss.~~
in the County of Lauderdale, State of Mississippi,
by the election of: A. C. Hulett, J. W. Park, Jas. E. Hulett,

as Directors, who elected the following officers to serve for year 1927-8,
to-wit: Jas. E. Hulett, President;
J. W. Park, Vice President;
A. C. Hulett, Secretary-Treasurer.

The postoffice address of the President is Hattiesburg, Miss.

The postoffice address of the Secretary is Meridian, Miss.

I, Jas. E. Hulett,
Hulett Funeral Home,
of January, 1927,

who was elected President of the
on the 24th day

, do hereby certify that the foregoing report of the organization of said Company

is correct and true.

Filed January 26, 1927.

Jas. E. Hulett, President

A. C. Hulett, Secretary

REPORT OF ORGANIZATION. The ECONOMY STORES CORPORATION,
which was incorporated on the 28th day of December, 1926,
was organized on the 26th day of January, 1927, at Clarksdale, Miss.,
in the County of Coahoma,
by the election of: Sam Esgro, C. E. Sisk and M. D. Ragland,

as Directors, who elected the following officers to serve for one year

to-wit: Sam Esgro, President;
C. E. Sisk, Secretary-Treasurer.

The postoffice address of the President is Clarksdale, Miss..

The postoffice address of the Secretary is Clarksdale, Miss.

I, Sam Esgro,
Economy Stores Corporation
of January, 1927,
is correct and true.

Filed
January 27, 1927.

who was elected President of the
on the 26th day
, do hereby certify that the foregoing report of the organization of said Company

Sam Esgro,	President
C. E. Sisk,	Secretary

RECORD OF ORGANIZATION OF CORPORATIONS, 3—STATE OF MISSISSIPPI

MISSISSIPPI, PTO. CO., VICKSBURG, 17112

REPORT OF ORGANIZATION. The GERARD MOTOR COMPANY,
 which was incorporated on the 25th day of January, A. D. 1927,
 was organized on the 28th day of January, A. D. 1927, at 3 p. m., in Biloxi,
 in the County of Harrison,
 by the election of: W. G. Gerard, R. M. Sykes and Irene Bass,

as Directors, who elected the following officers to serve for one year,

to-wit: W. G. Gerard, President and Manager;
 Irene Bass, Secretary-Treasurer.

The postoffice address of the President is Biloxi, Miss.,

The postoffice address of the Secretary is Biloxi, Miss.

I, W. G. Gerard,
 Gerard Motor Company,
 of January, A. D. 1927,

who was elected President of the
 on the 28th day

is correct and true.

, do hereby certify that the foregoing report of the organization of said Company

Filed

January 29, 1927.

W. G. Gerard,

President

Irene Bass,

Secretary

REPORT OF ORGANIZATION. The Union Hatchery, Incorporated,
which was incorporated on the 27th day of January, 1925,
was organized on the 11th day of February, 1927, at Union, Mississippi, at the City
Hall, in the County of Newton.
by the election of:

J. D. Majure, J. A. Walton, J. L. Lewis, H. K. Herring, Ernest Tucker, J. M. Cole and
C. E. Johnson,
as Directors, who elected the following officers to serve for One Year:

to-wit: J. D. Majure, President;
J. A. Walton, Vice President;
H. K. Herring, Secretary-Treasurer.

The postoffice address of the President is R. 4, Union, Mississippi;
The postoffice address of the Secretary is Union, Mississippi.

I, J. D. Majure, who was elected President of the
Union Hatchery on the 11th day
of February, 1927, do hereby certify that the foregoing report of the organization of said Company
is correct and true.

Filed February 28, 1927.

J. D. Majure, President

H. K. Herring, Secretary

REPORT OF ORGANIZATION. The Linden Place Company,
which was incorporated on the 7th day of February, 1927,
was organized on the 9th day of February, 1927, , at six o'clock, p. m.,
in the County of

by the election of: Gerard Brandon, Louie B. Brown, Joseph F. Dixon, G. H. Brandon, and Percy
A. Benoist,

as Directors, who elected the following officers to serve for One Year,

to-wit: President--Gerard Brandon;
1st Vice President--Louie B. Brown;
2nd Vice President--G. H. Brandon;
Secretary--Percy A. Benoist;
Treasurer--Joseph F. Dixon.

The postoffice address of the President is Natchez, Miss.

The postoffice address of the Secretary is Natchez, Miss.

I, Gerrard Brandon,
Linden Place Company,
of February, 1927,

who was elected President of the
on the 9th day

, do hereby certify that the foregoing report of the organization of said Company

is correct and true.

Filed February 12, 1927.

Gerard Brandon, President

Percy A. Benoist, Secretary

REPORT OF ORGANIZATION. The Browns Wells Country Club, Inc.,
which was incorporated on the 13th day of December, 1926,
was organized on the 11th day of February, 1927, at Hazlehurst,
in the County of Copiah.

by the election of: H. B. Miller, A. C. Cockrell, S. C. Calwell, Jr., W. R. Cooke, L. A. Kemp,
J. S. Wise, R. L. Covington, H. S. Fugate, E. H. DeBerry, J. M. Bass, Jr., W. A. Miller,
A. Henry, H. J. Wilson, R. W. Millsaps, W. B. Alford, I. N. Ellis, Jr., H. M. Wood, G. W.
Covington,

as Directors, who elected the following officers to serve for one year:

to-wit: H. J. Wilson, President;
R. L. Covington, Vice President; 1st.
H. B. Miller, 2nd Vice President;
Wm. A. Long, Secretary-Treasurer.

The postoffice address of the President is Hazlehurst, Miss.,
The postoffice address of the Secretary is Hazlehurst, Miss.

I, H. J. Wilson,

Browns Wells Country Club, Inc.,

who was elected President of the
on the 11th day

of February, 1927,
is correct and true.

, do hereby certify that the foregoing report of the organization of said Company

Filed February 12, 1927.

H. J. Wilson, President
Wm. A. Long, Secretary

RECORD OF ORGANIZATION OF CORPORATIONS. 3-STATE OF MISSISSIPPI

MISSISSIPPI PG. 60. VICKSBURG 1742

REPORT OF ORGANIZATION. The Williams Bros., Inc.,
 which was incorporated on the 14th day of January, 1927,
 was organized on the 1st day of March, 1927, at McComb
 in the County of Pike,
 by the election of: W. A. Williams, A. B. Williams and V. L. Terrell

as Directors, who elected the following officers to serve for one year, 1927,
 to-wit: W. A. Williams, President;
 V. L. Terrell, Vice President;
 A. B. Williams, Secretary-Treasurer.

The postoffice address of the President is McComb, Miss.,
 The postoffice address of the Secretary is McComb, Miss.,

I, W. A. Williams, Williams Bros., Inc., who was elected President of the
 on the 1st day
 of March, 1927. do hereby certify that the foregoing report of the organization of said Company
 is correct and true.

Filed March 3, 1927.

W. A. Williams, President
 A. B. Williams, Secretary

REPORT OF ORGANIZATION. The D. N. McCleery, Inc.,
which was incorporated on the 12th day of June, 1926,
was organized on the 14th day of February, 1927. , at Greenville,
in the County of Washington,

by the election of: D. N. McCleery, S. V. Anderson, and C. B. Perrin,

as Directors, who elected the following officers to serve for one year:

to-wit: D. N. McCleery, President;
C. B. Perrin, Secretary.

The postoffice address of the President is Greenville, Miss.
The postoffice address of the Secretary is Greenville, Miss.

I, D. N. McCleery
D. N. McCleery, Inc.,
of February, 1927,

who was elected President of the
on the 14th day

is correct and true.
Filed March 2, 1927.

, do hereby certify that the foregoing report of the organization of said Company

D. N. McCleery, President

C. B. Perrin. Secretary

REPORT OF ORGANIZATION. The Hollingsworth's Incorporated
which was incorporated on the 8th day of February, 1927,
was organized on the 23rd day of February, 1927, at Gulfport,
in the County of Harrison,

by the election of: R. L. Hollingsworth, Blair Harrison and Laurent Dickson,

as Directors, who elected the following officers to serve for one year:

to-wit: R. L. Hollingsworth, President;
Blair Harrison, Vice President;
Laurent Dickson, Secretary and Treasurer.

The postoffice address of the President is Gulfport, Miss.,
The postoffice address of the Secretary is Gulfport, Miss.

I, R. H. Hollingsworth

who was elected President of the
on the 23rd day

of February, 1927,

, do hereby certify that the foregoing report of the organization of said Company

is correct and true.

Filed March 2, 1927.

R. L. Hollingsworth, President

Laurent Dickson, Secretary

REPORT OF ORGANIZATION. The Motor Sales Company, Inc.,
which was incorporated on the 24th day of February, 1927,
was organized on the 26th day of February, 1927, at Picayune,
in the County of Pearl River,

by the election of: J. N. Barron, J. C. Martin, J. A. Seal, and V. B. Graves,

as Directors, who elected the following officers to serve for One Year:

to-wit: V. B. Graves, President;
J. C. Martin, Secretary;

The postoffice address of the President is Picayune, Miss.

The postoffice address of the Secretary is Picayune, Miss.,

I, V. B. Graves,

who was elected President of the
on the 24th day

of February, 1927,

, do hereby certify that the foregoing report of the organization of said Company

is correct and true.

Filed

V. B. Graves,

President

March 1, 1927 .

J. C. Martin,

Secretary

RECORD OF ORGANIZATION OF CORPORATIONS, 3-STATE OF MISSISSIPPI

MISSISSIPPI REG. CO., VICKSBURG 17142

REPORT OF ORGANIZATION. The Delta Agricultural Credit Corporation,
 which was incorporated on the 21st day of January, 1927,
 was organized on the 9th day of February, 1927, at Clarksdale,
 in the County of Coahoma,
 by the election of: Jake Fink, S. G. Sack, M. Kline, Joe Fink,

as Directors, who elected the following officers to serve for one year.

to-wit: S. G. Sack, President;
 Joe Fink, Vice President;
 Jake Fink, Secretary-Treasurer;

The postoffice address of the President is Clarksdale, Miss.;

The postoffice address of the Secretary is Clarksdale, Miss.

I, S. G. Sack,
 Delta Agricultural Credit Corporation, who was elected President of the
 on the 9th day
 of February, 1927, do hereby certify that the foregoing report of the organization of said Company
 is correct and true.

Filed

March 1, 1927.

S. G. Sack,

President

Jake Fink,

Secretary

REPORT OF ORGANIZATION. The Natchez Hotel Company,
which was incorporated on the 24th day of January, 1927,
was organized on the 29th day of January, 1927, at Natchez,
in the County of Adams,

by the election of:
W. A. S. Wheeler, Frank J. Duffy, A. B. Wheeler, A. Wheeler, Woolfolk, Annie G. Barnum,
A. Vidal Davis and D. S. Merrill,

as Directors, who elected the following officers to serve for one year (1) or until successors elected:

to-wit: President--Frank J. Duffy;
Vice President--W. A. S. Wheeler;
Treasurer--Frank J. Duffy;
And Secretary--A. Vidal Davis.

The postoffice address of the President is Natchez, Mississippi,

The postoffice address of the Secretary is Natchez, Mississippi;

I, Frank J. Duffy,
Natchez Hotel Company

who was elected President of the
on the 29th day

of January, 1927,

, do hereby certify that the foregoing report of the organization of said Company

is correct and true.

Filed February 9. 1927.

Frank J. Duffy, President

A. V. Davis, Secretary

REPORT OF ORGANIZATION. The Davis-Merrill Insurance Company,
which was incorporated on the 1st day of February, 1927,
was organized on the 1st day of February, 1927, at Natchez,
in the County of Adams,
by the election of: D. S. Merrill, A. V. Davis, and G. B. Reber,

as Directors, who elected the following officers to serve for one year:

to-wit: A. V. Davis, President;
G. B. Reber, Secretary & Treasurer.

The postoffice address of the President is Natchez, Miss.,
The postoffice address of the Secretary is Natchez, Miss.

I, A. V. Davis,
of February, 1927.
is correct and true.

Davis-Merrill Insurance Company

who was elected President of the
on the 1st day

, do hereby certify that the foregoing report of the organization of said Company

Filed February 3, 1927.

A. V. Davis, . . . President

G. B. Reber, . . . Secretary

REPORT OF ORGANIZATION. The W. H. Groome & Son, Inc.,
which was incorporated on the 8th day of January, 1927,
was organized on the 11th day of January, 1927, at MacNair,
in the County of Jefferson, State of Mississippi,
by the election of: W. H. Groome, Mrs. Ida P. Groome and Thomas P. Groome,

as Directors, who elected the following officers to serve for one year,

to-wit: W. H. Groome, President;
Thomas P. Groome, Vice President and Secretary
Mrs. Ida P. Groome, Treasurer.

The postoffice address of the President is McNair, Miss.;

The postoffice address of the Secretary is McNair, Miss.;

I, W. H. Groome,
W. H. Groome & Son, Inc.,
of January, 1927,

is correct and true.

Filed
February 3, 1927.

who was elected President of the
on the 11th day

, do hereby certify that the foregoing report of the organization of said Company

W. H. Groome,

President

Thomas P. Groome,

Secretary

RECORD OF ORGANIZATION OF CORPORATIONS, 3—STATE OF MISSISSIPPI

MISSISSIPPI REG. CO., VICKSBURG—17142

REPORT OF ORGANIZATION. The Clay County Bull Association.
 which was incorporated on the 20th day of December, 1926,
 was organized on the 22nd day of January, 1927, at West Point,
 in the County of Clay,
 by the election of: A. J. Williams, E. G. Barkemeyer and R. F. Jasper

as Directors, who elected the following officers to serve for all of the year 1927,
 to-wit: A. J. Williams, President;
 R. F. Jasper, Vice President;
 E. G. Barkemeyer, Secy-Treas.

The postoffice address of the President is Cedar Bluff, Miss.;
 The postoffice address of the Secretary is West Point, Mississippi, Route 1.
 I, A. J. Williams,

Clay County Bull Association who was elected President of the
 on the 22nd day
 of January, 1927, do hereby certify that the foregoing report of the organization of said Company
 is correct and true.

Filed February 3, 1927.

A. J. Williams,, President

E. G. Barkemeyer, Secretary

REPORT OF ORGANIZATION. The Ray Wright Sheet Metal & Tile Works,
which was incorporated on the 24th day of January, A. D. 1927,
was organized on the 29th day of January, A. D. 1927, Jackson,
in the County of Hinds, State of Mississippi,
by the election of: Ray Wright, W. D. Wright, and E. A. Harwell,

as Directors, who elected the following officers to serve for one (1) year,
to-wit: President--Ray Wright;
Vice President and Treasurer--W. D. Wright;
Secretary--E. A. Harwell.

The postoffice address of the President is Jackson, Mississippi,
The postoffice address of the Secretary is Jackson, Mississippi.

I, Ray Wright, who was elected President of the
Ray Wright Sheet Metal & Tile Works, on the 29th day
of January, A. D. 1927, do hereby certify that the foregoing report of the organization of said Company
is correct and true.

Filed February 4, 1927.

Ray Wright,

President

E. A. Harwell,

Secretary

REPORT OF ORGANIZATION. The Smith-Ford Hardware Company
which was incorporated on the 3rd day of January, 1927,
was organized on the 2nd day of February, 1927, at Poplarville,
in the County of Pearl River,

by the election of:
H. E. Smith, J. W. Ford and F. L. Fortenberry,

as Directors, who elected the following officers to serve for one year,
to-wit: H. E. Smith, President;
J. W. Ford, Vice President;
F. L. Fortenberry, Secretary-Treasurer.

The postoffice address of the President is Poplarville, Mississippi,
The postoffice address of the Secretary is Poplarville, Mississippi.

I, H. E. Smith, Smith-Ford Hardware Company, who was elected President of the
of February, 1927, on the 2nd day
do hereby certify that the foregoing report of the organization of said Company
is correct and true.

Filed Feby. 4, 1927.

H. E. Smith, President
F. L. Fortenberry, Secretary

REPORT OF ORGANIZATION. The American Pickle Company,
which was incorporated on the 30th day of Novemeber, 1926,
was organized on the 5th day of February, 1927, at 12 o'clock noon, February 5, 1927,
in the County of Hinds,

by the election of:

C. W. Brand, F. A. Brand, W. Calvin Wells, A. Van Rory and H. W. Madison,

as Directors, who elected the following officers to serve for ensuing year.

to-wit: C. W. Brand, President and Treasurer,
H. W. Madison, Vice President and Secretary;
W. Calvin Wells, Assistant Secretary.

The postoffice address of the President is C. W. Brand, Cleveland, Ohio;

The postoffice address of the Secretary is H. W. Madison, 722 Bolivar Road, Cleveland, Ohio.

I, C. W. Brand,
Stockholders,
of February, 1927,

who was elected President of the
on the 5th day

, do hereby certify that the foregoing report of the organization of said Company

is correct and true.

Filed

C. W. Brand, President

February 5, 1927.

W. Calvin Wells, Secretary

RECORD OF ORGANIZATION OF CORPORATIONS. 3—STATE OF MISSISSIPPI

MISSISSIPPI PFG. CO., VICKSBURG 17142

REPORT OF ORGANIZATION. The Janitors Sanitary Supply Company,
 which was incorporated on the 11th day of January, 1927,
 was organized on the 3rd day of February, 1927, at Hattiesburg,
 in the County of Forrest,
 by the election of: T. M. Thornton, Herbert Gillis and F. M. Morris,

as Directors, who elected the following officers to serve for one year:

to-wit: F. M. Thornton, President and General Manager;
 Herbert Gillis, Vice President and Treasurer;
 and F. M. Morris, Secretary.

The postoffice address of the President is Hattiesburg, Miss.;

The postoffice address of the Secretary is Hattiesburg, Miss.

I, T. M. Thornton,

Janitors Sanitary Supply Company

who was elected President of the
 on the 3rd day

of February, 1927,

, do hereby certify that the foregoing report of the organization of said Company

is correct and true.

Filed

February 5, 1927.

T. M. Thornton,

President

F. M. Morris,

Secretary

Herbert Gillis, Vice President.

REPORT OF ORGANIZATION. The Long's Press Brick and Building Material Mfg. Co.,
which was incorporated on the 15th day of December, 1926,
was organized on the 2nd day of February, 1927, at City of Hattiesburg,
in the County of Forrest, State of Mississippi,

by the election of:
J. F. Long, R. L. Long and J. B. Merkel, all of Hattiesburg, Miss.,

as Directors, who elected the following officers to serve for the period of one year from February 2, 1927,
to-wit: J. F. Long, President and General Manager;
R. L. Long, Secretary and Treasurer;
J. B. Merkel, Vice President.

The postoffice address of the President is Hattiesburg, Miss.,
The postoffice address of the Secretary is ~~#####~~ is Hattiesburg, Miss.

I, J. F. Long, who was elected President of the
Long's Press Brick and Building Material Mfg. Co., on the 2nd day
of February, 1927, do hereby certify that the foregoing report of the organization of said Company
is correct and true.

Filed February 5, 1927.

J. F. Long, President

Mrs. R. L. Long. Secretary

REPORT OF ORGANIZATION. The L. D. Leach & Company,
which was incorporated on the -- day of December, 1926,
was organized on the 15th day of January, 1927, at Columbus,
in the County of Lowndes,
by the election of: O. G. Leach, M. J. McCaughey, J. L. Corn and C. C. Orange,

as Directors, who elected the following officers to serve for one year,

to-wit: O. G. Leach, President;
M. J. McCaughey, vice President;
J. L. Corn, Secretary;
C. C. Orange, Treasurer.

The postoffice address of the President is O. G. Leach, 5 North Wabash Avenue, Chicago, Ill.;

The postoffice address of the Secretary is J. L. Corn, Columbus, Miss.

I, O. G. Leach,
L. D. Leach Company,
of January, 1927,
is correct and true.

who was elected President of the
on the 15th day

, do hereby certify that the foregoing report of the organization of said Company

Filed February 5, 1927.

O. G. Leach, President

J. L. Corn, Secretary

REPORT OF ORGANIZATION. The Hinds County Lumber Company,
which was incorporated on the 25th day of January, 1927,
was organized on the 5th day of February, 1927, at Jackson,
in the County of Mississippi,
by the election of: H. F. Stanley and Mrs. H. F. Stanley,

as Directors, who elected the following officers to serve for - One Year,

to-wit: H. F. Stanley, President and Treasurer;

Mrs. H. F. Stanley, Vice President and Secretary.

The postoffice address of the President is 217 Daniel Bldg., Jackson, Mississippi;

The postoffice address of the Secretary is

I, H. F. Stanley,
Hinds County Lumber Company,
of February, 1927,

who was elected President of the
on the 5th day

is correct and true.

Filed February 7, 1927.

, do hereby certify that the foregoing report of the organization of said Company

H. F. Stanley,

President

Mrs. H. F. Stanley,

Secretary

RECORD OF ORGANIZATION OF CORPORATIONS. 3-STATE OF MISSISSIPPI

MISSISSIPPI FIC. CO. VICKSBURG 17142

REPORT OF ORGANIZATION. The Conservative Investment Company,
 which was incorporated on the 17th day of January, 1927,
 was organized on the 5th day of February, 1927, at Jackson,
 in the County of Hinds,
 by the election of: W. H. Watkins, H. V. Watkins and P. H. Eager, Jr.,

as Directors, who elected the following officers to serve for year 1927,
 to-wit: President--H. V. Watkins,
 Vice President--W. H. Watkins,
 Secretary-Treasurer--P. H. Eager, Jr.

The postoffice address of the President is Jackson, Mississippi;
 The postoffice address of the Secretary & Treasurer is: Jackson, Mississippi.

I, H. V. Watkins, who was elected President of the
 Conservative Investment Company on the 5th day
 of February, 1927, do hereby certify that the foregoing report of the organization of said Company
 is correct and true.

Filed

February 7. 1927.

H. V. Watkins,

President

P. H. Eager, Jr.,

Secretary

REPORT OF ORGANIZATION. The Mississippi Association for Open Shop Workmen.
which was incorporated on the 15th day of January, 1927,
was organized on the 29th day of January, 1927, at 5 p. m.,
in the County of Hinds and in the City of Jackson,
by the election of: J. W. Tucker, A. K. Brashear, W. G. Johnson, J. V. Dement, R. M. Hederman,

as Directors, who elected the following officers to serve for the term of one year:
to-wit: J. W. Tucker, President;
W. G. Johnson, Vice President;
R. M. Hederman, Secretary.

The postoffice address of the President is 117 North State Street, Jackson, Miss.,
The postoffice address of the Secretary is Pearl and Congress Sts., Jackson, Mississippi.

I, J. W. Tucker, who was elected President of the
Mississippi Association of Open Shop Workmen on the 29th day
of January, 1927, do hereby certify that the foregoing report of the organization of said Company
is correct and true.

Filed

February 7, 1927.

J. W. Tucker,

President

R. M. Hederman,

Secretary

REPORT OF ORGANIZATION. The West Side Water Company,
which was incorporated on the 16th day of December, 1926,
was organized on the 10th day of February, 1927,

, at Gulfport,

in the County of Harrison,

by the election of: F. T. Rea, W. M. Baylor, R. R. Hamilton, T. J. White, W. W. Havard, Lee
Clark, C. W. Welch, J. T. Scott,

as Directors, who elected the following officers to serve for two years:

to-wit: F. T. Rea, President;

W. M. Baylor, Secretary and Treasurer;

The postoffice address of the President is Gulfport, Mississippi,
The postoffice address of the Secretary is Gulfport, Mississippi.

I, F. T. Rea,

West Side Water Company,

of February, 1927,

is correct and true.

Filed
February 11, 1927.

who was elected President of the
on the 10th day

, do hereby certify that the foregoing report of the organization of said Company

F. T. Rea,

President

W. M. Baylor,

Secretary

REPORT OF ORGANIZATION. The Drew Civic Improvement League,
which was incorporated on the 28th day of January, 1927,
was organized on the 8th day of February, 1927, at Drew,
in the County of Sunflower, Mississippi,

by the election of: Mrs. N. W. Kaplan, Mrs. S. C. Atkinson, Mrs. O. S. Anderson, Mrs. B. H.
Booth, Mrs. L. A. Martin, Mrs. R. W. Manning,

and

as Directors, ~~and~~ the following officers to serve till March 3, 1927:

to-wit: Mrs. J. A. Maddox, President; Mrs. R. W. Parks,
1st Vice President; Mrs. I. B. Oliver, 2nd Vice Pres-
ident; Mrs. W. J. Brooks, Secretary; Mrs. H. B.
Showers, Treasurer; Mrs. B. E. Kuykendall, Parliamen-
tarian.

The postoffice address of the President is Drew, Miss.

The postoffice address of the Secretary is Drew, Miss.

I, Mrs. J. A. Maddox,

Drew Civic Improvement League,

of February, 1927,

is correct and true.

Filed February 14, 1927.

who was elected President of the
on the 8th day

, do hereby certify that the foregoing report of the organization of said Company

Mrs. J. A. Maddox, President

Mrs. W. J. Brooks, Secretary

RECORD OF ORGANIZATION OF CORPORATIONS, 3—STATE OF MISSISSIPPI

MISSISSIPPI PTG. CO., VICKSBURG—17142

REPORT OF ORGANIZATION. The Grenada Coca Cola Bottling Company,
 which was incorporated on the 3d day of January, 1927,
 was organized on the 9th day of February, 1927, at Grenada,
 in the County of Grenada,
 by the election of: J. G. Repsher, Frank Kaye and H. L. Honeycutt,

as Directors, who elected the following officers to serve for one year:

to-wit: J. G. Repsher, President;
 Frank Kaye, Vice President;
 H. L. Honeycutt, Secretary-Treasurer.

The postoffice address of the President is Meridian, Mississippi,

The postoffice address of the Secretary is Grenada, Mississippi.

I, J. G. Repsher, Grenada Coca Cola Bottling Company, who was elected President of the
 of February, 1927, on the 9th day
 do hereby certify that the foregoing report of the organization of said Company
 is correct and true.

Filed

February 14, 1927.

J. G. Repsher, President

Frank Kaye, Secretary

REPORT OF ORGANIZATION. The H. A. Powell and Brother, Inc.,
which was incorporated on the 5th day of February, 1927,
was organized on the 12th day of February, 1927, at Jackson,
in the County of Hinds, State of Mississippi,
by the election of: H. A. Powell, C. D. Powell and B. D. Hardy, Jr.,

as Directors, who elected the following officers to serve for one (1) year.

to-wit: President--H. A. Powell,
Vice-Pres.--C. D. Powell,
Secretary--B. D. Hardy, Jr.,
Treasurer--H. A. Powell.

The postoffice address of the President is Jackson, Miss.

The postoffice address of the Secretary is Jackson, Miss.

I, H. A. Powell, who was elected President of the
H. A. Powell & Brother, Inc., on the 12th day
of February, 1927, do hereby certify that the foregoing report of the organization of said Company
is correct and true.

Filed February 14, 1927.

H. A. Powell, President

B. D. Hardy, Jr., Secretary

REPORT OF ORGANIZATION. The Meridian Motor Comapny
which was incorporated on the 24th day of January, 1927,
was organized on the 31st day of January, 1927, at Meridian,
in the County of Lauderdale,
by the election of: Geo. S. Heyer, L. C. Boirell, J. H. Currie,

as Directors, who elected the following officers to serve for one year.

to-wit: Geo. S. Heyer, President;
L. C. Boirell, Vice President;
L. C. Boirell, Secretary-Treasurer.

The postoffice address of the President is Houston, Texas,
The postoffice address of the Secretary is Meridian, Mississippi.

I, Geo. S. Heyer, who was elected President of the
Meridian Motor Company, on the 31st day
of January, 1927, do hereby certify that the foregoing report of the organization of said Company
is correct and true.

Filed February 15, 1927.

Geo. S. Heyer, President

L. C. Boirell, Secretary

REPORT OF ORGANIZATION. The Pearson Mercantile Company,
which was incorporated on the 24th day of January, 1927,
was organized on the 29th day of January, 1927, at Russum,
in the County of Claiborne,
by the election of: L. S. Pearson, Sarah W. Pearson, and George B. Pearson, Jr.,

as Directors, who elected the following officers to serve for one year and until successors are ## elected:
to-wit: L. S. Pearson, President; and Treasurer;
George B. Pearson, Jr., Vice President;
Sarah W. Pearson, Secretary.

The postoffice address of the President is Russum, Miss.m

The postoffice address of the Secretary is Russum, Miss.

I, L. S. Pearson, who was elected President of the
Pearson Mercantile Company, on the 29th day
of January. 1927, do hereby certify that the foregoing report of the organization of said Company
is correct and true.

Filed

February 15, 1927.

L. S. Pearson, President

Mrs. L. S. Pearson, Secretary

RECORD OF ORGANIZATION OF CORPORATIONS. 3-STATE OF MISSISSIPPI

MISSISSIPPI FTO. CO., VICKERSBURG 17142

REPORT OF ORGANIZATION. The Pine Lands Farm, Inc.,
 which was incorporated on the 7th day of February, 1927,
 was organized on the 14th day of February, 1927, at Hazlehurst,
 in the County of Covich, State of Mississippi,
 by the election of: H. J. Wilson, L. A. Kemp, Alex Wilson and C. D. Wilson,

as Directors, who elected the following officers to serve for one year:

to-wit: President--H. J. Wilson; Vice President--Alex
 Wilson; Secretary--C. D. Wilson; General Manager and
 Treasurer--L. A. Kemp.

The postoffice address of the President is Hazlehurst, Mississippi;

The postoffice address of the Secretary is Hazlehurst, Mississippi.

I, H. J. Wilson,

Pine Lands Farms, Inc.,

who was elected President of the
 on the 15th day

of February, 1927,

is correct and true.

Filed

February 17, 1927.

, do hereby certify that the foregoing report of the organization of said Company

H. J. Wilson,

President

C. D. Wilson,

Secretary

REPORT OF ORGANIZATION. The Allen's Service Station, Inc.,
which was incorporated on the 17th day of January, 1927,
was organized on the 4th day of February, 1927, at Itta Bena,
in the County of Leflore, Miss.,

by the election of: C. W. Allen, J. R. Hightower and T. M. Allen,

as Directors, who elected the following officers to serve for Officers for one year:

to-wit: C. W. Allen, President and Treasurer;
T. M. Allen, Vice President;
J. R. Hightower, Secretary.

The postoffice address of the President is Itta Bena, Miss.;

The postoffice address of the Secretary is Itta Bena, Miss.

I, C. W. Allen,

Allen's Service Station, Inc.,

of February, 1927,

is correct and true.

Filed

February 17, 1927.

who was elected President of the
on the 4th day

, do hereby certify that the foregoing report of the organization of said Company

C. W. Allen,

President

J. R. Hightower,

Secretary

REPORT OF ORGANIZATION. The Hill Hardware Company, whose charter was amended on
~~was amended on the 27th day of January, 1927,~~ was re-organized
~~was amended on the 31st day of January, 1927,~~ at Columbia,
in the County of Marion,
by the election of: C. P. Morgan and Mrs. C. P. Morgan

as Directors, who elected the following officers to serve for year 1927,
to-wit: C. P. Morgan, as President;
and Mrs. C. P. Morgan, as Secretary.

The postoffice address of the President is Columbia, Mississippi,
The postoffice address of the Secretary is Columbia, Mississippi,
I, C. P. Morgan,
Hill Hardware Company.

of January, 1927, who was elected President of the
do hereby certify that the foregoing report of the organization of said Company
is correct and true. on the 31st day

Filed February 18, 1927.

C. P. Morgan, President

Mrs. C. P. Morgan. Secretary

REPORT OF ORGANIZATION. The Holt & Smith Hardware Company,
which was incorporated on the 8th day of February, 1927,
was organized on the 15th day of February, 1927, at Moorhead,
in the County of Sunflower,
by the election of: W. J. Holt, U. S. Wasson and C. O. Smith,

as Directors, who elected the following officers to serve for the remainder of the year 1927,
to-wit:

W. J. Holt, President;
U. S. Wasson, Vice Preseident;
C. O. Smith, Secretary-Treasurer.

The postoffice address of the President is Indianola, Mississippi;

The postoffice address of the Secretary is Moorhead, Mississippi.

I, W. J. Holt,
Holt & Smith Hardware Compnay,
of February, 1927,

who was elected President of the
on the 15th day

is correct and true.

Filed

W. J. Holt, President

C. O. Smith, Secretary

February 18, 1927.

RECORD OF ORGANIZATION OF CORPORATIONS, 3—STATE OF MISSISSIPPI

MISSISSIPPI PTG. CO., VICKSBURG—17142

REPORT OF ORGANIZATION. The **Frank Payne, Inc.**,
 which was incorporated on the **11th** day of **February, 1927**,
 was organized on the **16th** day of **February, 1927**, at **Jackson**,
 in the County of **Hinds**,
 by the election of: **Frank Payne, E. H. Butler, J. T. McMurray**,

as Directors, who elected the following officers to serve for **one year**,
 to-wit: **Frank Payne, President;**
E. H. Butler, Vice President;
J. T. McMurray, Treasurer;
J. W. McMurray, Secretary.

The postoffice address of the President is **Jackson, Miss.**,
 The postoffice address of the Secretary is **Jackson, Miss.**,

I, **Frank Payne**, who was elected President of the
Frank Payne, Inc., on the **16th** day
 of **February, 1927**, do hereby certify that the foregoing report of the organization of said Company
 is correct and true.

Filed **February 21, 1927.**

Frank Payne, President

J. W. McMurray, Secretary

REPORT OF ORGANIZATION. The W. L. Webb Lumber Company,
which was incorporated on the 16th day of February, 1927,
was organized on the 19th day of February, 1927, at Yazoo City,
in the County of Yazoo, Mississippi,

by the election of:

W. L. Webb, T. B. Grantham, and George J. Srite,

as Directors, who elected the following officers to serve for until the second Monday in January, 1928:

to-wit: President--W. L. Webb; Vice President--George
J. Srite; Secretary and Treasurer--T. B. Gran-
tham.

The postoffice address of the President is Yazoo City, Mississippi;

The postoffice address of the Secretary is Yazoo City, Mississippi.

I, W. L. Webb, who was elected President of the
W. L. Webb Lumber Company, on the 19th day
of February, 1927, do hereby certify that the foregoing report of the organization of said Company
is correct and true.

Filed

February 21, 1927.

W. L. Webb, President

T. B. Grantham, Secretary

REPORT OF ORGANIZATION. The Hazlehurst Truckers League,
which was incorporated on the 6th day of January, 1927,
was organized on the 22nd day of January, 1927, at Hazlehurst, Miss.,
in the County of Copiah,

by the election of: R. E. Dear, J. H. Mullens, J. M. Evans, B. M. Brown, C. H. Bass, W. T. Parker
Burnell Shelton, C. V. Mobley,

as Directors, who elected the following officers to serve for the year 1927,

to-wit: R. E. Dear, President;
J. H. Mullens, Vice President;
C. H. Bass, Secretary-Treasurer.

The postoffice address of the President is Carpenter, Miss., R. F. D.

The postoffice address of the Secretary is Carpenter, Miss., R. F. D.

I, R. E. Dear, who was elected President of the
Hazlehurst Truckers League, on the 22nd day
of January, 1927, do hereby certify that the foregoing report of the organization of said Company
is correct and true.

Filed February 21, 1927.

R. E. Dear, President

C. H. Bass, Secretary

REPORT OF ORGANIZATION. The Mississippi Road Supply Company,
which was incorporated on the 10th day of February, 1927,
was organized on the 18th day of February, 1927, at Jackson,
in the County of Hinds,

by the election of:

Kelly Vail, L. R. Simmons, and T. H. Hamilton,

as Directors, who elected the following officers to serve for one year:

to-wit:

Kelly Vail, President;

L. R. Simmons, Vice President and Treasurer;

J. H. Hamilton, Secretary.

The postoffice address of the President is Jackson, Miss.;

The postoffice address of the Secretary is

I, Kelly Vail,

who was elected President of the

Mississippi Road Supply Company,

on the 18th day

of February, 1927,

, do hereby certify that the foregoing report of the organization of said Company

is correct and true.

Filed

February 21, 1927.

Kelly Vail,

President

J. H. Hamilton,

Secretary

RECORD OF ORGANIZATION OF CORPORATIONS. 3—STATE OF MISSISSIPPI

MISSISSIPPI PTC. CO. VICKSBURG 17132

REPORT OF ORGANIZATION. The Neyman Post No. 38, of the American Legion,
 which was incorporated on the 18th day of January, 1927,
 was organized on the 18th day of February, 1927, at West Point, Miss.,
 in the County of Clay,

by the election of:

M. J. Weeks, R. F. Hamilton, J. E. Hamlin, I. M. Honey,

as Directors, who elected the following officers to serve for one year from date,

to-wit:

W. K. McWilliams, President;

W. K. Ashford, Secretary.

The postoffice address of the President is West Point, Miss.;

The postoffice address of the Secretary is West Point, Miss.

I, W. K. McWilliams,

Neyman Post No. 38, of the American Legion,
 of February, 1927,

is correct and true.

Filed

February 23rd, 1927.

who was elected President of the
 on the 18th day

, do hereby certify that the foregoing report of the organization of said Company

W. K. McWilliams,

President

W. K. Ashford,

Secretary

REPORT OF ORGANIZATION. The Pascagoula Building & Loan Association,
which was incorporated on the 24th day of January[#], 1927,
was organized on the 19th day of February, 1927, at Pascagoula, Miss.,
in the County of Jackson,
by the election of: F. L. Lindinger, E. F. Hudson, W. C. Havens, J. H. Colville, and H. P. Heidelberg,

as Directors, who elected the following officers to serve until Wednesday after the First Monday of January, 1928:

to-wit: F. L. Lindinger, President;
E. F. Hudson, Vice President; and
H. P. Heidelberg, Secretary.

The postoffice address of the President is Pascagoula, Miss.;
The postoffice address of the Secretary is Pascagoula, Miss.

I, F. L. Lindinger,
Pascagoula Building & Loan Association,
of February, 1927,

is correct and true.

Filed

February 23, 1927.

who was elected President of the
on the 19th day

, do hereby certify that the foregoing report of the organization of said Company

F. L. Lindinger, President

H. P. Heidelberg, Secretary

REPORT OF ORGANIZATION. The Columbia Building & Loan# & Savings Association,
which was incorporated on the 17th day of February, 1927,
was organized on the 22nd day of February, 1927, at Columbia,
in the County of Marion,
by the election of: M. W. Conner, Sr., Dr. J. C. Conner, C. H. McCoy, J. I. Harmon and Edgar
Hubbard;

as Directors, who elected the following officers to serve for year 1927,
to-wit: Dr. J. C. Conner, President;
Edgar Hubbard, Vice President;
C. H. McCoy, Secretary;

The postoffice address of the President is Columbia, Miss.,
The postoffice address of the Secretary is Columbia, Miss.

I, Dr. J. C. Conner,
Columbia Building-Loan & Savings Association, who was elected President of the
on the 22nd day
of February, 1927, do hereby certify that the foregoing report of the organization of said Company
is correct and true.

Filed February 25, 1927.

Dr. J. C. Conner, President

C. H. McCoy, Secretary

REPORT OF ORGANIZATION. The Southern Service, Inc.,
which was incorporated on the 24th day of February, 1927,
was organized on the 26th day of February, 1927, at Biloxi,
in the County of Harrison,
by the election of: R. H. Pringle, Tom Pringle, F. A. LeMieux, Jr., and R. J. Hadfield,

as Directors, who elected the following officers to serve for the period of one year,
to-wit: F. A. LeMieux, Jr., President;
Robert Pringle, Vice President;
R. J. Hadfield, Secretary and
Tom Pringle, Treasurer.

The postoffice address of the President is 1022 Caillavet Street, Biloxi, Mississippi,
The postoffice address of the Secretary is 1003 East Beach, Biloxi, Mississippi.

I, F. A. LeMieux, Jr., who was elected President of the
Southern Service, Inc., on the 26th day
of February, 1927, do hereby certify that the foregoing report of the organization of said Company
is correct and true.

Filed

February 28, 1927.

F. A. LeMieux, Jr., President

R. J. Hadfield, Secretary

RECORD OF ORGANIZATION OF CORPORATIONS, 3—STATE OF MISSISSIPPI

MISSISSIPPI PTG. CO., VICKSBURG—17112

REPORT OF ORGANIZATION. The Gulf Coast Benevolent Burial Association,
 which was incorporated on the 7th day of March, 1925,
 was organized on the 26th day of February, 1927, at Pascagoula,
 in the County of Jackson,

by the election of:

Joseph C. Blackwell, Harry J. Blackwell and James G. Blackwell,

as Directors, who elected the following officers to serve for one year,

to-wit: Joseph C. Blackwell, President;
 Harry J. Blackwell, Vice President;
 James G. Blackwell, Secretary-Treasurer.

The postoffice address of the President is Pascagoula, Miss.,

The postoffice address of the Secretary is Pascagoula, Miss.

I, Joseph C. Blackwell, who was elected President of the
 Gulf Coast Benevolent Burial Association, on the 26th day
 of February, 1927, do hereby certify that the foregoing report of the organization of said Company
 is correct and true.

Filed February 28, 1927.

Joseph C. Blackwell, President

J. G. Blackwell, Secretary

REPORT OF ORGANIZATION. The Pinehaven Realty Company,
which was incorporated on the 27th day of January, 1927,
was organized on the 1st day of March, 1927, at Jackson,
in the County of Hinds,

by the election of: Chalmers Alexander, J. A. Alexander, J. P. Alexander, W. N. Cheney, R. S. Dok
yms, Carl Faust, W. E. Guild, R. E. Hines, R. E. Kennington, S. W. Newell, Geo. B. Power
W. O. Rea, S. V. Robertson, J. B. Stirling, F. A. Sullens, R. E. Triggs, and Calvin Well

as Directors, who elected the following officers to serve for One Year from March 1, 1927,
to-wit: Chalmers Alexander, President;
W³/₄ E. Guild, Vice President;
George B. Power, Secretary,
George B. Power, Treasurer.

The postoffice address of the President is Jackson, Mississippi,
The postoffice address of the Secretary is Jackson, Mississippi.

I, Chalmers Alexander, who was elected President of the
Pinehaven Realty Company. on the 1st day
of March, 1927, do hereby certify that the foregoing report of the organization of said Company
is correct and true.

Filed

March 3, 1927.

Chalmers Alexander, President

Geo. B. Power, Secretary

REPORT OF ORGANIZATION. The Rogers Candy Company,
which was incorporated on the 24th day of February, 1927,
was organized on the 2nd day of March, 1927, at Meridian,
in the County of Lauderdale,
by the election of: Arthur S? Rosenbaum, Dan G? Netter and Abe Netter,

as Directors, who elected the following officers to serve for one year,

to-wit: Arthur S. Rosenbaum, President;
Abe Netter, Vice President and
Dan G? Netter, Secretary-Treasurer.

The postoffice address of the President is Meridian, Mississippi,

The postoffice address of the Secretary is Meridian, Mississippi.

I, Arthur S. Rosenbaum, who was elected President of the
Rogers Candy Company, Incorporated and organized on the 2nd day
of March, 1927, do hereby certify that the foregoing report of the organization of said Company
is correct and true.

Filed
March 4, 1927.

Arthur S. Rosenbaum, President

Dan G. Netter, Secretary

REPORT OF ORGANIZATION. The Hotel Rayner, Inc.,
which was incorporated on the 18th day of February, 1927,
was organized on the 4th ~~###~~ day of March, 1927, at Gulfport, Miss.,
in the County of Harrison,
by the election of: Charles H. Kaplan, Lillian Kaplan, Helen B. Turner, Leo Sorock, Justin
G. Turner and Maurice Turner,

as Directors, who elected the following officers to serve for one year#, from February 18th, 1927, to February
to-wit: 18th, 1928,

The postoffice address of the President is Gulfport, Miss.,

The postoffice address of the Secretary is Gulfport, Miss.,

I, Charles H. Kaplan,
Hotel Rayner, Inc.,
of March, 1927, who was elected President of the
on the 4th day
do hereby certify that the foregoing report of the organization of said Company
is correct and true.

Filed

March 9, 1928.

Charles H. Kaplan, President

Leo S orock, Secretary

RECORD OF ORGANIZATION OF CORPORATIONS. 3—STATE OF MISSISSIPPI

MISSISSIPPI PTC. CO., VICKSBURG 17112

REPORT OF ORGANIZATION. The Peter Claver Home Association of Bay St. Louis,
 which was incorporated on the 8th day of February, 1927,
 was organized on the 17th day of February, 1927, at Bay St. Louis,
 in the County of Hancock,
 by the election of: No Directors.

as Directors, who elected the following officers to serve for

to-wit: Joe Curry, President;
 Henry Lafargue, Vice President;
 Bernard Lizana, Secretary;
 Albert Curry, Treasurer.

The postoffice address of the President is Bay St. Louis, Miss.,

The postoffice address of the Secretary is Bay St. Louis,

I, Jos. Curry, who was elected President of the
 Peter Claver Home Association of Bay St. Louis, on the 17th day
 of February, 1927, do hereby certify that the foregoing report of the organization of said Company
 is correct and true.

Filed March 9, 1927.

Joe Curry, President

Bernard Lizana, Secretary

REPORT OF ORGANIZATION. The Jackson Memorial Park,
which was incorporated on the 8th day of March, 1927,
was organized on the 8th day of March, 1927, at Jackson,
in the County of Hinds,
by the election of: C. E. Klumb, N. W. Overstreet, Thad B. Lampton, W. H. Pullen, Dr. T. H.
Cotten, P. E. Coe and Charlie Scott.

as Directors, who elected the following officers to serve for One (1) Year,
to-wit:

Charlie Scott, President;
P. E. Coe, Secretary.

The postoffice address of the President is Jackson, Mississippi,
The postoffice address of the Secretary is Jackson, Mississippi.

I, Charlie Scott, who was elected President of the
Jackson Memorial Park, on the 8th day
of March, 1927, do hereby certify that the foregoing report of the organization of said Company
is correct and true.

Filed

March 10, 1927.

Charlie Scott, President

P. E. Coe, Secretary

REPORT OF ORGANIZATION. The Dailey Chevrolet Company,
which was incorporated on the 25th day of February, 1927,
was organized on the 5th day of March, 1927, at Charleston, Mississippi,
in the County of Tallahatchie,
by the election of: Robertson Dailey, Mrs. Rolena Ward Dailey, William E. Dailey, and
Louis I. Dailey,

as Directors, who elected the following officers to serve for a term of four years.
to-wit: Robertson Dailey, President and General Manager,
William E. Dailey, Vice President, and
Louis I. Dailey, Secretary.

The postoffice address of the President is Charleston, Mississippi,
The postoffice address of the Secretary is Jackson, Mississippi.

I, Robertson Dailey,
Dailey Chevrolet Company
of March, 1927, and Mgr.,
who was elected President of the
on the 5th day
, do hereby certify that the foregoing report of the organization of said Company

is correct and true.

Filed March 11, 1927.

Robertson Dailey, President

Louis I. Dailey, Secretary

REPORT OF ORGANIZATION. The **Belzoni Ice & Fuel Company, Inc.**,
which was incorporated on the **14th** day of **February, 1927**,
was organized on the **10th** day of **March, 1927**, at **Belzoni**,
in the County of **Humphreys**,

by the election of:

S. Castleman, S. Castleman, Jr., and M. H. Spencer

as Directors, who elected the following officers to serve for **one year from date:**

to-wit: **S. Castleman, President;**
M. H. Spencer, Vice President;
S. Castleman, Jr., Secretary and Treasurer.

The postoffice address of the President is **Belzoni, Mississippi,**

The postoffice address of the Secretary is **Belzoni, Mississippi.**

I, **S. Castleman**

Belzoni Ice & Fuel Company, Inc.,

who was elected President of the
on the **11th** day

of **March, 1927,**

, do hereby certify that the foregoing report of the organization of said Company

is correct and true.

Filed

March 12, 1927.

S. Castleman, President

S. Castleman, Jr., Secretary

RECORD OF ORGANIZATION OF CORPORATIONS. 3—STATE OF MISSISSIPPI

MISSISSIPPI PTG. CO., VICKSBURG — 17142

REPORT OF ORGANIZATION. The **Service Motor Company,**
 which was incorporated on the **23rd** day of **February, 1927,**
 was organized on the **9th** day of **March, 1927,** at **Natchez,**
 in the County of **Adams, State of Mississippi,**
 by the election of:
F. E. Ratliff and I. H. Anderson,

as Directors, who elected the following officers to serve for **one year and until their successors are elected:**
 to-wit: **F. E. Ratliff, President, and**
I. H. Anderson, Secretary and Treasurer.

The postoffice address of the President is **Natchez, Mississippi,**

The postoffice address of the Secretary is **Natchez, Mississippi.**

I, **F. E. Ratliff,** who was elected President of the
Service Motor Company, on the **9th** day
 of **March, 1927,** do hereby certify that the foregoing report of the organization of said Company
 is correct and true.

Filed

March 12, 1927.

F. E. Ratliff, President

I. H. Anderson, Secretary

REPORT OF ORGANIZATION. The New Chevrolet Co.,
which was incorporated on the 7th day of March, 1927,
was organized on the 12th day of March, 1927, at West Point,
in the County of Clay,
by the election of: C. C. Clark, R. G. Millard, T. K. Chandler, Dr. D. N. Garner, Sam Grizzle,
Moses Williams, D. W. Catlin, and J. L. Buck,

as Directors, who elected the following officers to serve for one year,
to-wit: C. C. Clark, President;
T. K. Chandler, Vice President;
R. G. Millard, Secretary and Treasurer.

The postoffice address of the President is West Point, Miss.,
The postoffice address of the Secretary is West Point, Miss.

I, C. C. Clark, who was elected President of the
The New Chevrolet Company on the 12th day
of March, 1927, do hereby certify that the foregoing report of the organization of said Company
is correct and true.

Filed March 16, 1927.

C. C. Clark, President

R. G. Millard, Secretary

REPORT OF ORGANIZATION. The Superior Oil Company of Gulfport, Mississippi,
which was incorporated on the 28th day of February, 1927,
was organized on the 15th day of March, 1927, , at Gulfport, Miss.,

in the County of Harrison,
by the election of: J. W. Milner, J. O. Batson, F. B. Royster, Elmer Northrop, W. J. Hamilton,
E. W. Edwards, John A. Parker, W. F. Pratt and J. C. Clower,

as Directors, who elected the following officers to serve for one year,

to-wit: J. W. Milner, President;
Elmer Northrop, Vice President;
John A. Parker, Secretary-Treasurer.

The postoffice address of the President is Gulfport, Mississippi,
The postoffice address of the Secretary-Treasurer is Gulfport, Mississippi.

I, J. W. Milner, who was elected President of the
Superior Oil Company on the 15th day
of March, 1927, , do hereby certify that the foregoing report of the organization of said Company
is correct and true.

Filed
March 16, 1927.

J. W. Milner, President

J. A. Parker, Secretary

REPORT OF ORGANIZATION. The **Oreo Beauty Culture School**,
which was incorporated on the **17th** day of **February, 1927**,
was organized on the **17th** day of **February, 1927**, at **Jackson**,
in the County of **Hinds**, the State of **Mississippi**,
by the election of: **Jeannette W. Cobb, W. L. Cobb and Hattie A. Wilson**,

as Directors, who elected the following officers to serve for **one year**,

to-wit: **Jeannette W. Cobb, President**,

W. L. Cobb, Vice President,

Hattie A. Wilson, Secretary-Treasurer.

The postoffice address of the President is **609 N. Farish Street, Jackson, Miss.**,

The postoffice address of the Secretary is **154 Oakley Street, West, Jackson, Miss.**,

I, **Jeannette W. Cobb**,

who was elected President of the

on the **17th** day

of **March, 1927**,

Oreo Beauty Culture School

, do hereby certify that the foregoing report of the organization of said Company

is correct and true.

Filed **March 19, 1927.**

Jeannette W. Cobb,

President

Hattie A. Wilson,

Secretary

RECORD OF ORGANIZATION OF CORPORATIONS, 3-STATE OF MISSISSIPPI

REPORT OF ORGANIZATION. The Insurance Claim Association,
 which was incorporated on the 28th day of January, 1927,
 was organized on the 28th day of February, 1927, at Biloxi,
 in the County of Harrison, and State of Mississippi,

by the election of:

Harold C. Malchow, Herbert F. Wenzell, William Moran, Jack McGurn,

as Directors, who elected the following officers to serve for one year,

to-wit: Harold C. Malchow, President,
 Herbert F. Wenzel, Secretary and Treasurer,
 and William Moran, Vice President.

The postoffice address of the President is Biloxi, Mississippi,

The postoffice address of the Secretary is Chicago, Illinois,

I, Harold C. Malchow of Biloxi, Mississippi,

Insurance Claim Association

who was elected President of the
 on the 10th day

of March, 1927, do hereby certify that the foregoing report of the organization of said Company

is correct and true.

Filed March 19, 1927.

Harold C. Malchow, President

Herbert F. Wenzel, Secretary

REPORT OF ORGANIZATION. The Stewart Cooperage & Plantation Company,
which was incorporated on the 10th day of March, 1927,
was organized on the 17th day of March, 1927, at Winona,
in the County of Montgomery,

by the election of:

J. S. Means, M. W. Means and M. W. Martin,

as Directors, who elected the following officers to serve for balance of year 1927,

to-wit: J. S. Means, President and Treasurer,
M. W. Means, Vice President.
M. W. Martin, Secretary.

The postoffice address of the President is Stewart, Mississippi,

The postoffice address of the Secretary is Winona, Mississippi.

I, J. S. Means,

who was elected President of the
on the 17th day

of March, 1927, Stewart Cooperage & Plantation Company,

, do hereby certify that the foregoing report of the organization of said Company

is correct and true.

J. S. Means,

President

Filed

March 21, 1926.

M. W. Martin,

Secretary

REPORT OF ORGANIZATION. The **Gordon-Best Motor Co., Inc.,**
which was incorporated on the **1st** day of **March, 1927.**
was organized on the **10th** day of **March, 1927,** at **Fayette, Mississippi,**
in the County of **Jefferson,**
by the election of: **No directors were elected.**

as Directors, who elected the following officers to serve for **one year, and until their successors are elected.**
to-wit: **J. Fred Gordon, as President and Treasurer,**
W. W. Farris, Jr., as Secretary.

The postoffice address of the President is **Fayette, Mississippi,**

The postoffice address of the Secretary is **Fayette, Mississippi.**

I, **J. Fred Gordon,** **Gordon-Best Motor Company, Incorporated,** who was elected President of the
of **March, 1927,** on the **10th** day
, do hereby certify that the foregoing report of the organization of said Company

is correct and true.

Filed **March 21, 1927.**

J. Fred Gordon, President

W. W. Farris, Jr., Secretary

REPORT OF ORGANIZATION. The Southern Royalty Company,
which was incorporated on the 7th day of March, 1927,
was organized on the 14th day of March, 1927, at Columbus,
in the County of Lowndes,
by the election of: Leo Yount, H. M. Pratt, J. B. Hurley, Jesse P. Woodward, and S. J. Loeb

as Directors, who elected the following officers to serve for one year,
to-wit: Jesse P. Woodward, President;
Leo Yount, Vice President;
H. M. Pratt, Secreyary-Treasurer.

The postoffice address of the President is Columbus, Mississippi,
The postoffice address of the Secretary is Columbus, Mississippi.

I, Jesse P. Woodward, who was elected President of the
Southern Royalty Company on the 14th day
of March, 1927, do hereby certify that the foregoing report of the organization of said Company
is correct and true.

Filed March 21, 1927.

Jesse P. Woodward, President

H. M. Pratt, Secretary

RECORD OF ORGANIZATION OF CORPORATIONS, 3—STATE OF MISSISSIPPI

MISSISSIPPI PTC. CO., VICKSBURG—17122

REPORT OF ORGANIZATION. The Hutchins Chevrolet Company,
 which was incorporated on the 14th day of March, 1927,
 was organized on the 16th day of March, 1927, at Hazlehurst,
 in the County of Copiah,
 by the election of: H. W. Hutchins, L. A. Kemp, A. C. Cockrell, C. H. Fugate, C. D. Wilson,
 and W. S. Henley,

as Directors, who elected the following officers to serve for one year,

to-wit:

H. W. Hutchins, President;
 Dr. A. C. Cockrell, Vice President;
 L. A. Kemp, Secretary and L. A. Kemp, Treasurer.

The postoffice address of the President is Hazlehurst, Mississippi,

The postoffice address of the Secretary is Hazlehurst, Mississippi.

I, H. W. Hutchins,
 Hutchins Chevrolet Company,
 of March, 1927,
 is correct and true.

who was elected President of the
 on the 16th day

, do hereby certify that the foregoing report of the organization of said Company

Filed March 22, 1927.

H. W. Hutchins, President

L. A. Kemp, Secretary

REPORT OF ORGANIZATION. The **Markham Garage,**
which was incorporated on the **11th** day of **March, 1927,**
was organized on the **19th** day of **March, 1927,** at **Gulfport,**
in the County of **Harrison,**

by the election of:

L. A. Reinart, O. J. Dedeaux, M. B. McCarley, M. P. Bouslog, J. W. Billingsley,

as Directors, who elected the following officers to serve for **one year,**

to-wit:

L. A. Reinart, President;
M. B. McCarley, Secretary-Treasurer,
O. J. Dedeaux, Vice President;

The postoffice address of the President is **Gulfport, Miss.,**
The postoffice address of the Secretary is **Gulfport, Miss.**

I, **L. A. Reinart,**
Markham Garage,
of **March, 1927,**
is correct and true.

Filed

March 22, 1927.

who was elected President of the
on the **19th** day

, do hereby certify that the foregoing report of the organization of said Company

L. A. Reinart,	President
M. B. McCarley,	Secretary

REPORT OF ORGANIZATION. The Goodmen and Womens Benevolent Association,
which was incorporated on the 8th day of January, 1927,
was organized on the 10th day of March, 1927, at Jackson, Miss.,

in the County of Hinds,
by the election of: W. L. Williams, Alex Smith, Joseph Turvillion, Walter Taylor, D. J. White,
Same Moses, Issiah Essex,

as Directors, who elected the following officers to serve for four years,

to-wit:

D. J. White, President; Joseph Truvillion, Vice Pres.
Walter Taylor, Secy.-Treas.; W. L. Williams, Custodian

The postoffice address of the President is 723 Lynch St., Jackson, Miss.,
The postoffice address of the Secretary is 637 S. West St., Jackson, Miss.,

I, D. J. White, who was elected President of the
Goodmen and Womens Benevolent Association, on the 10th day
of March, 1927, do hereby certify that the foregoing report of the organization of said Company
is correct and true.

Filed

D. J. White, President

Walter Taylor, Secretary

March 22, 1927.

REPORT OF ORGANIZATION. The Mack Motor Company,
which was incorporated on the 11th day of March, 1927,
was organized on the 21st day of March, 1927, at Heidelberg,
in the County of Jasper, State of Mississippi,

by the election of:

P. L. Cooper, C. L. McPhearson and J. E. McMullan,

as Directors, who elected the following officers to serve for one year from March 21, 1927.

to-wit:

P. L. Cooper, President; C. M. McPhearson, Secretary
and Vice President; and J. E. McMullan, Treasurer.

The postoffice address of the President is
The postoffice address of the Secretary is

Heidelberg, Mississippi,
Heidelberger, Mississippi.

I, P. L. Cooper,
Mack Motor Company,
of March, 1927,
is correct and true.

Filed

March 23, 1927.

who was elected President of the
on the 21st day

, do hereby certify that the foregoing report of the organization of said Company

P. L. Cooper,

President

C. M. McPhearson,

Secretary

RECORD OF ORGANIZATION OF CORPORATIONS, 3—STATE OF MISSISSIPPI

MISSISSIPPI PTE. CO., VICKSBURG—17142

REPORT OF ORGANIZATION: The Laurel Ice Cream Company,
 which was incorporated on the 23rd day of February, 1927,
 was organized on the 22nd day of March, 1927, at Laurel,
 in the County of Jones,

by the election of:

V. L. King and O. C. McLelland,

as Directors, who elected the following officers to serve for one year,

to-wit: V. L. King, President;

O. C. McLelland, Secretary-Treasurer.

The postoffice address of the President is West Point, Miss.,

The postoffice address of the Secretary is Laurel, Miss.

I, V. L. King,

who was elected President of the
 on the 22nd day

Laurel Ice Cream Company,

of March, 1927,

, do hereby certify that the foregoing report of the organization of said Company

is correct and true.

Filed

March 23d, 1927.

V. L. King, President

O. C. McLelland, Secretary

REPORT OF ORGANIZATION. The Greene County Farm Bureau,
which was incorporated on the 24th day of February, 1927,
was organized on the 26th day of February, 1927, at Leakesville,
in the County of Greene,

by the election of:

W. P. Rhinehart, A. F. Amsler, P. E. James, James M. Avera, R. D. Cochran, J. A. Cornel-
son and Neel McLeod,

as Directors, who elected the following officers to serve for Current year,

to-wit: W. P. Rhinehart, President,
A. F. Amsler, Secretary.

The postoffice address of the President is Leakesville, Miss.,

The postoffice address of the Secretary is Leakesville, Miss.

I, W. P. Rhinehart,
Greene County Farm Bureau,
of February, 1927,

who was elected President of the
on the 26th day

is correct and true.

Filed

W. P. Rhinehart, President

A. F. Amsler, Secretary

March 25, 1927.

REPORT OF ORGANIZATION. The Pelahatchie Lumber Company,
which was incorporated on the 11th day of March, 1927,
was organized on the 24th day of March, 1927, at Pelahatchie,
in the County of Rankin,

by the election of:
J. T. Allen, H. E. Allen, and J. D. Willaims,

as Directors, who elected the following officers to serve for year 1927,
to-wit:
J. T. Allen, President;
H. E. Allen, Secretary-Treasurer.

The postoffice address of the President is Jackson, Mississippi,
The postoffice address of the Secretary is "

I, J. T. Allen, who was elected President of the
Pelahatchie Lumber Company, on the 24th day
of February, 1927, do hereby certify that the foregoing report of the organization of said Company
is correct and true.

Filed
March 28, 1927.

J. T. Allen, President
H. E. Allen, Secretary

REPORT OF ORGANIZATION. The Fink Mercantile & Cotton Co., Inc.,
which was incorporated on the 7th day of February, 1927,
was organized on the 10th day of March, 1927, at Clarksdale,
in the County of Coahoma,

by the election of:

S. G. Sack, Jake Fink and F. W. Fink,

as Directors, who elected the following officers to serve for one year,

to-wit: S. G. Sack, President;
F. W. Fink, Vice President;
and Jake Fink, Sec.-Treas.

The postoffice address of the President is Clarksdale, Miss.,

The postoffice address of the Secretary is Clarksdale, Miss.

I, S. G. Sack, who was elected President of the
Fink Mercantile & Cotton Co., Inc., on the 10th day
of March, 1927, do hereby certify that the foregoing report of the organization of said Company
is correct and true.

Filed

S. G. Sack, President

March 29, 1927.

Jake Fink, Secretary

RECORD OF ORGANIZATION OF CORPORATIONS, 3—STATE OF MISSISSIPPI

MISSISSIPPI PIG CO., VICKSBURG 1112

REPORT OF ORGANIZATION. ~~###~~ Wright & Robinson,
 which was incorporated on the 11th day of March, 1927,
 was organized on the 18th day of March, 1927, at Holly Springs,
 in the County of Marshall, State of Mississippi,
 by the election of:
 C. H. Wright, O. T. Robinson, H. A. Harris and K. L. Robinson,

as Directors, who elected the following officers to serve for one year,

to-wit:

C. H. Wright, President; O. T. Robinson, Vice
 President and Manager; K. L. Robinson, Secretary.

The postoffice address of the President is

Holly Springs, Mississippi,

The postoffice address of the Secretary is

Holly Springs, Mississippi.

I, C. H. Wright,
 Wright & Robinson,
 of March, 1927,

who was elected President of the
 on the 18th day

is correct and true.

, do hereby certify that the foregoing report of the organization of said Company

Filed March 30, 1927.

C. H. Wright, President

K. L. Robinson, Secretary

REPORT OF ORGANIZATION. The D. & W. Hosiery Mill,
which was incorporated on the 26th day of March, 1927,
was organized on the 29th day of March, 1927, at Meridian,
in the County of Lauderdale,
by the election of: J. H. Denton, H. C. Webb, and R. B. Mitcham, all of Meridian, Mississippi,

as Directors, who elected the following officers to serve for the remainder of the year 1927,
to-wit: J. H. Denton, President;
R. B. Mitcham, Vice President;
H. C. Webb, Secretary-Treasurer.

The postoffice address of the President is Meridian, Mississippi,
The postoffice address of the Secretary is Meridian, Mississippi.

I, J. H. Denton,
D. & W. Hosiery Mill,
of March, 1927,
is correct and true.

Filed March 30, 1927.

who was elected President of the
on the 29th day

, do hereby certify that the foregoing report of the organization of said Company

J. H. Denton, President

H. C. Webb, Secretary

REPORT OF ORGANIZATION. The Virllilia Supply Co.,
which was incorporated on the 14th day of December, 1926,
was organized on the 19th day of March, 1927, at Canton,
in the County of Madison,

by the election of:

T. B. Cook, J. A. Cook, M. E. Ragsdale,

as Directors, who elected the following officers to serve for one year,
to-wit:

The postoffice address of the President is T. B. Cook, Canton, Miss.,

The postoffice address of the Secretary is M. E. Ragsdale, Canton, Miss.,

I, T. B. Cook,
Virllilia Supply Co.,

of March, 1927,
is correct and true.

Filed

March 30, 1927.

who was elected President of the
on the 19th day

, do hereby certify that the foregoing report of the organization of said Company

T. B. Cook,

President

M. E. Ragsdale,

Secretary

REPORT OF ORGANIZATION. The Paragon Fertilizer Co.,
which was incorporated on the 14th day of December, 1926,
was organized on the 19th day of March, 1927, , at Canton,
in the County of Madison,

by the election of:
T. B. Cook, J. A. Cook, M. E. Ragsdale,

as Directors, who elected the following officers to serve for one year.
to-wit: #

The postoffice address of the President is T. B. Cook, Canton, Miss.,
The postoffice address of the Secretary is M. E. Ragsdale, Canton, Miss.,

I, T. B. Cook,
Paragon Fertilizer Co.,
of March, 1927,

is correct and true.

Filed

who was elected President of the
on the 19th day

, do hereby certify that the foregoing report of the organization of said Company

March 30, 1927.

T. B. Cook,

President

M. E. Ragsdale,

Secretary

RECORD OF ORGANIZATION OF CORPORATIONS, 3—STATE OF MISSISSIPPI

MISSISSIPPI P. O. CO., VICKSBURG—17142

REPORT OF ORGANIZATION: The Canton Oil Mill Ginneries Co.,
 which was incorporated on the 14th day of December, 1927,
 was organized on the 19th day of March, 1927, at Canton,
 in the County of Madison,

by the election of:

T. B. Cook, J. A. Cook, M. E. Ragsdale,

as Directors, who elected the following officers to serve for one
 to-wit:

The postoffice address of the President is Canton, Miss.,

The postoffice address of the Secretary is Canton, Miss.

I, T. B. Cook,

who was elected President of the
 on the 19th day

of Canton Oil Mill Ginneries Co., do hereby certify that the foregoing report of the organization of said Company
 is correct and true. March, 1927.

Filed

March 30, 1927.

T. B. Cook,

President

M. E. Ragsdale,

Secretary

REPORT OF ORGANIZATION. The Brinson & Rankin, Inc.,
which was incorporated on the 23rd day of March, 1927,
was organized on the 28th day of March, 1927, at Columbia,
in the County of Marion, State of Mississippi,

by the election of: E. D. Brinson, G. H. Rankin and N. H. Rankin,

as Directors, who elected the following officers to serve for one year,

to-wit:

E. D. Brinson, President; G. H. Rankin, Vice President;
N. H. Rankin, Secretary-Treasurer.

The postoffice address of the President is Columbia, Mississippi,

The postoffice address of the Secretary is Columbia, Mississippi,

I, E. D. Brinson,
Brinson & Rankin, Inc.,
of March, 1927.

is correct and true.

Filed
March 31, 1927.

who was elected President of the
on the 28th day

, do hereby certify that the foregoing report of the organization of said Company

E. D. Brinson, President

N. H. Rankin, Secretary

REPORT OF ORGANIZATION. The Starkville Lumber & Coal Company,
which was incorporated on the 11th day of March, 1927,
was organized on the 30th day of March, 1927, at Starkville,
in the County of Oktibbeha, State of Mississippi,

by the election of:

J. B. VanLandingham, F. H. White, Mrs. Sara White Pryor and Mrs. Mary Ella White,

as Directors, who elected the following officers to serve ## until January 1, 1928, and until their successors
are elected and qualified, to-wit: F. H. White, President; Mrs. Mary Ella White,
Vice President, and J. B. VanLandingham, Sec-
retary-Treasurer.

The postoffice address of the President is West Point, Miss.,

The postoffice address of the Secretary is Starkville, Miss.

I, F. H. White,
Starkville Lumber and Coal Company,
of March, 1927.

is correct and true.

Filed

April 1, 1927.

who was elected President of the
on the 30th day

, do hereby certify that the foregoing report of the organization of said Company

F. H. White,

President

J. B. Vanlandingham,

Secretary

REPORT OF ORGANIZATION. The Main Street Social Club,
which was incorporated on the 4th day of February, 1927,
was organized on the 30th day of March, 1927, at Biloxi,
in the County of Harrison,

by the election of:

Harry E. Dunn, Ben Holmes and W. A. Thomas,

as Directors, who elected the following officers to serve for a period of one year,

to-wit: Harry E. Dunn, President;
Ben Holmes, Vice President;
W. A. Thomas, Secretary-Treasurer.

The postoffice address of the President is Main & Division Streets, Biloxi, Mississippi,

The postoffice address of the Secretary is Main & Division Streets, Biloxi, Mississippi.

I, Harry E. Dunn,
Main Street Social Club,

of March, 1927.

is correct and true.

Filed April 2, 1927.

who was elected President of the
on the 26th day

, do hereby certify that the foregoing report of the organization of said Company

Harry E. Dunn, President

W. A. Thomas, Secretary

RECORD OF ORGANIZATION OF CORPORATIONS, 3—STATE OF MISSISSIPPI

MISSISSIPPI FIC. CO. VICKSBURG 17142

REPORT OF ORGANIZATION. The Mississippi Copeland Company,
 which was incorporated on the 22nd day of March, 1927,
 was organized on the 1st day of April, 1927, at Jackson,
 in the County of Hinds, State of Mississippi.

by the election of:

L. E. DeMoville, W. L. Tyson, Stuart C. Irby and F. J. Cornell

as Directors, who elected the following officers to serve for 1 year,

to-wit:

L. E. DeMoville, President;
 Stuart C. Irby, Vice President;
 W. L. Tyson, Secretary-Treasurer.

The postoffice address of the President is Okolona, Mississippi,

The postoffice address of the Secretary is Jackson, Mississippi.

I, L. E. DeMoville,
 Mississippi Copeland Company,

of April, 1927,

is correct and true.

Filed

April 2, 1927.

who was elected President of the
 on the 1st day day

, do hereby certify that the foregoing report of the organization of said Company

L. E. DeMoville, President

W. L. Tyson, Secretary

REPORT OF ORGANIZATION. The Shotwell Plantation.
which was incorporated on the 10th day of September, 1926,
was organized on the 25 th day of March, 1927 , at Greenwood,
in the County of Leflore,

by the election of:

Geo. W. Killibrew, Eustice A. Hail and S. L. Gwin,

as Directors, who elected the following officers to serve for one year,

to-wit: President--Geo. W. Killibrew; Vice President--
Eustice A. Hail; Treasurer--Geo. W. Killibrew;
Secretary --Simon Rosenthal.

The postoffice address of the President is Geo. W. Killibrew, Nashville, Tennessee.

The postoffice address of the Secretary is Simon Rosenthal, Greenwood, Mississippi.

I, Geo. W. Killibrew,
Shotwell Plantation
of May, 1927,

who was elected President of the
on the 25th day

is correct and true.

Filed

April 4, 1927.

, do hereby certify that the foregoing report of the organization of said Company

Geo. W. Killibrew,

President

Simon Rosenthal,

Secretary

REPORT OF ORGANIZATION. The Holaday Realty Company
which was incorporated on the 25th day of March, 1927,
was organized on the 31st day of March, 1927, , at Hattiesburg, Miss.,
in the County of Forrest,

by the election of:

H. R. Holaday, Evelyn Smith,

as Directors, who elected the following officers to serve for one year,

to-wit: H. R. Holaday, President;
Evelyn Smith, Secretary-Treasurer.

The postoffice address of the President is Hattiesburg, Mississippi;

The postoffice address of the Secretary is Hattiesburg, Mississippi.

I, H. R. Holaday,
Holaday Realty Company,
of March, 1927.

is correct and true.

Filed

April 4, 1927.

who was elected President of the
on the 31st day

, do hereby certify that the foregoing report of the organization of said Company

H. R. Holaday,

President

Evelyn Smith,

Secretary

REPORT OF ORGANIZATION. The Gulf Hills Country Club,
which was incorporated on the 14th day of March, 1927,
was organized on the 15th day of March, 1927, at Ocean Springs,
in the County of Jackson,
by the election of: H. W. Branigar, W. W. Branigar, F. W. Branigar, George Higby, A. J. Bennett,
J. G. Little, C. J. Bassler,

as Directors, who elected the following officers to serve for One year, to wit until the fifteenth day of March,
~~to wit~~ 1928, and until their successors are duly elected
and qualified:

The postoffice address of the President is Ocean Springs, Mississippi,
The postoffice address of the Secretary is 134 N. LaSalle Street, Chicago, Ill.

I, J. G. Little,
Gulf Hills Country Club,
of March, 1927,

who was elected President of the
on the 15th day

is correct and true.

, do hereby certify that the foregoing report of the organization of said Company

Filed April 4, 1927.

J. G. Little, President

C. J. Bassler, Secretary

RECORD OF ORGANIZATION OF CORPORATIONS. 3-STATE OF MISSISSIPPI

MISSISSIPPI, 279, CO., VICKSBURG - 17112

REPORT OF ORGANIZATION. The Redfield Oil Company,
 which was incorporated on the 14th day of March, 1927,
 was organized on the 2nd day of March, 1927, at Gulfport,
 in the County of Harrison,

by the election of:
 R. E. Redfield, R. H. Cruthirds, Mrs. Sarah Cruthirds, W. C. Nichols and O. S. O'Neal,

as Directors, who elected the following officers to serve ~~until~~ until the third Thursday January, year 1928, to wit:
~~for~~ R. E. Redfield, President;
 R. H. Cruthirds, Vice President;
 W. C. Nichols, Secretary-Treasurer.

The postoffice address of the President is Gulfport, Mississippi;
 The postoffice address of the Secretary is Gulfport, Mississippi.

I, R. E. Redfield,
 Redfield Oil Company,
 of April, 1927, who was elected President of the
 on the 2nd day
 , do hereby certify that the foregoing report of the organization of said Company

is correct and true.

Filed
 April 4, 1927.

R. E. Redfield, President

W. C. Nichols, Secretary

REPORT OF ORGANIZATION. The Merchants Compress Company,
which was incorporated on the 31st day of March, 1927,
was organized on the 4th day of April, 1927, at Tupelo,

in the County of Lee,
by the election of: J. J. Rogers, B. A. Rogers, S. P. Stone, J. R. Jones, O. B. Rogers, F. W.
Hulsey, J. N. Redus, Guy Mitchell, and F. M. Laney,

as Directors, who elected the following officers to serve for one year,
to-wit: J. N. Redus, President; F. W. Hulsey, Vice President;
and O. B. Rogers, Secretary-Treasurer.

and J. J. Rogers, Chairman of the Board of Directors.

The postoffice address of the President is Shannon, Miss.,
The postoffice address of the Secretary is Tupelo, Miss.

I, J. N. Redus, who was elected President of the
The Merchants Compress Company, on the 4th day
of April, 1927, do hereby certify that the foregoing report of the organization of said Company
is correct and true.

J. N. Redus, President

O. B. Rogers, Secretary

Filed

April 5, 1927.

REPORT OF ORGANIZATION. The Homestead Land Company,
which was incorporated on the 2nd day of April, 1927,
was organized on the 4th day of April, 1927, at Drew,
in the County of Sunflower,
by the election of: P. H. Brooks, B. H. Booth, Ward Allen, J. M. Yeager, T. P. Parks,

as Directors, who elected the following officers to serve for one year,
to-wit: P. H. Brooks, President;
B. H. Booth, Vice President;
Ward Allen, Secretary-Treasurer.

The postoffice address of the President is Drew, Miss.,
The postoffice address of the Secretary is Drew, Miss.,

I, P. H. Brooks,
Homestead Land Company,
of April, 1927, who was elected President of the
on the 4th day
do hereby certify that the foregoing report of the organization of said Company
is correct and true.

Filed
April 6, 1927.

P. H. Brooks, President

Ward Allen, Secretary

REPORT OF ORGANIZATION. The Coleman Company,
which was incorporated on the 3rd day of February, 1927,
was organized on the 6th day of April, 1927, at Gulfport,
in the County of Harrison,

by the election of:

Lena M. Coleman, Brownie Coleman, and Robert R. Buntin,

as Directors, who elected the following officers to serve for . one year,

to-wit: Lena M. Coleman, President;
Robert R. Buntin, Vice President;
Brownie Coleman, Secretary.

The postoffice address of the President is Gulfport, Mississippi,

The postoffice address of the Secretary is Gulfport, Mississippi.

I, Lena M. Coleman,
Coleman Company,

of April, 1927,

is correct and true.

Filed

April 7, 1927.

who was elected President of the
on the 6th day

, do hereby certify that the foregoing report of the organization of said Company

Lena M. Coleman,

President

Brownie Coleman,

Secretary

RECORD OF ORGANIZATION OF CORPORATIONS, 3—STATE OF MISSISSIPPI

MISSISSIPPI PTG. CO., VICKSBURG—17112

REPORT OF ORGANIZATION. The Mississippi Concrete & Material Company,
 which was incorporated on the 8th day of March, 1927,
 was organized on the 6th day of April, 1927, at Jackson,
 in the County of Hinds,
 by the election of:
 E. A. Hoffpauir, E. J. Dunn and Wm. R. J. Dunn,

as Directors, who elected the following officers to serve for one year,
 to-wit: E. A. Hoffpauir, President;
 E. J. Dunn, Treasurer~~xxxx~~;
 Wm. R. J. Dunn, Secretary.

The postoffice address of the President is Jackson, Hinds County, Miss., 823 Arlington St.,
 The postoffice address of the Secretary is Birmingham, Alabama, 1049 S. 32nd St.

I, E. A. Hoffpauir,
 Mississippi Concrete & Material Company, who was elected President of the
 on the 6th, day
 of April, 1927, do hereby certify that the foregoing report of the organization of said Company
 is correct and true.

Filed

April 6, 1927.

E. A. Hoffpauir, President

W. J. R. Dunn, Secretary

REPORT OF ORGANIZATION. The W. B. Potts Company, Incorporated,
which was incorporated on the 5th day of March, 1927,
was organized on the 9th day of March, 1927, at Kosciusko,
in the County of Attala, Mississippi,
by the election of: Warren Potts, T. C. Potts, Houston Potts, and C. E. Morgan,

as Directors, who elected the following officers to serve for one year, to January 1, 1928,
to-wit: T. C. Potts, President;
Warren# Potts, Vice President,
Houston Potts, Secretary.

The postoffice address of the President is Kosciusko, Mississippi;
The postoffice address of the Secretary is Kosciusko, Mississippi.

I, T. C. Potts,
W. B. Potts Company,
of March, 1927,
is correct and true.

Filed April 8, 1927.

who was elected President of the
on the 9th day
, do hereby certify that the foregoing report of the organization of said Company

T. C. Potts, President

Houston Potts, Secretary

REPORT OF ORGANIZATION. The Murphy Store,
which was incorporated on the 9th day of March, 1927,
was organized on the 15th day of March, 1927, at Murphy,
in the County of Washington, State of Mississippi,
by the election of: Torrey Wood, O. K. Stampley and G. F. Oaks,

as Directors, who elected the following officers to serve for balance of year 1927,
to-wit: Torrey Wood, President;
O. K. Stampley, Vice President;
G. F. Oakes, Secretary-Treasurer.

The postoffice address of the President is Hollandale, Mississippi;
The postoffice address of the Secretary is Murphy, Mississippi.

I, Torrey Wood,
Murphy Store,
of March, 1927,
is correct and true.

Filed
April 9, 1927.

who was elected President of the
on the 15th day
, do hereby certify that the foregoing report of the organization of said Company

Torrey Wood,

President

G. F. Oaks,

Secretary

REPORT OF ORGANIZATION. The Common Labor Union,
which was incorporated on the 10th day of March, 1927,
was organized on the 16th day of March, 1927, at Canton,
in the County of Madison,

by the election of:

G. A. Chappell, J. H. Evans, Jr., and H. B. Wilkerson,

as Directors, who elected the following officers to serve for three years.

to-wit: G. A. Chappell, President;
J. H. Evans, Jr., Secretary-Treasurer,
H. B. Wilkerson, Vice President.

The postoffice address of the President is Canton, Mississippi,
The postoffice address of the Secretary is Canton, Mississippi.

I, G. A. Chappell
Common Labor Union,
of March, 1927,
is correct and true.

Filed

April 9, 1927.

who was elected President of the
on the 16th day
, do hereby certify that the foregoing report of the organization of said Company

G. A. Chappell, President

J. H. Evans, Jr., Secretary

RECORD OF ORGANIZATION OF CORPORATIONS. 3-STATE OF MISSISSIPPI

MISSISSIPPI STATE CO. VICKSBURG 17142

REPORT OF ORGANIZATION. The Valley Chevrolet Company,
 which was incorporated on the 30th day of March, 1927,
 was organized on the 8th day of April, 1927, at Clarksdale,
 in the County of Coahoma,
 by the election of: P. M. B. Slef, Sallie Belle Self, W. J. Self, T. A. Baucom and Madge P. Baucom,

as Directors, who elected the following officers to serve for one year,
 to-wit: P. M. B. Slef, President;
 and T. A. Baucom, Secretary;

The postoffice address of the President is Marks, Mississippi,
 The postoffice address of the Secretary is Clarksdale, Mississippi.

I, P. M. B. Slef,
 Valley Chevrolet Company,
 of April, 1927, who was elected President of the
 on the 8th day
 , do hereby certify that the foregoing report of the organization of said Company
 is correct and true.

Filed
 April 11, 1927.

P. M. B. Self, President

T. A. Baucom, Secretary

REPORT OF ORGANIZATION. The Chicama Plantation, Inc.,
which was incorporated on the 28th day of March, 1927,
was organized on the 9th day of April, 1927, at Terry,
in the County of Hinds,

by the election of:
John F. Collins, E. V. Davis and V. T. Davis,

as Directors, who elected the following officers to serve for one year,
to-wit: John F. Collins, President;
E. V. Davis, Secretary,
V. T. Davis, Vice President.

The postoffice address of the President is Terry, Mississippi,

The postoffice address of the Secretary is Jackson, Mississippi.

I, John F. Collians
Chicama Plantation, Inc.,
of April, 1927,,

is correct and true.

Filed
April 12, 1927.

who was elected President of the
on the 9th day

, do hereby certify that the foregoing report of the organization of said Company

John F. Collins, President

E. V. Davis, Secretary

REPORT OF ORGANIZATION. The Outlet Sales Company,
which was incorporated on the 24th day of March, 1927,
was organized on the 1st day of April, 1927, at Jackson,
in the County of Hinds,
by the election of: J. Gilbert Weinberg, R. H. Weinberg, Phil Weinberg and Chas. S. Lazard,

as Directors, who elected the following officers to serve for one year,
to-wit: President--J. Gilbert Weinberg;
1st Vice President--Ralph H. Weinberg;
2nd Vice President--Chas. S. Lazard;
Secretary & Treasurer--Phil Weinberg.

The postoffice address of the President is New York City,
The postoffice address of the Secretary is Brooklyn, N. Y.,

I, J. Gilbert Weinberg,
Outlet Sales Company,

of April, 1927,
is correct and true.

Filed

April 12, 1927.

who was elected President of the
on the 1st day

, do hereby certify that the foregoing report of the organization of said Company

J. Gilbert Weinberg, President

Phil Weinberg, Secretary

REPORT OF ORGANIZATION. The Consumers Ice & Coal Company,
which was incorporated on the day of ,
was organized on the 21st day of March, 1927, , at Water Valley, Miss.,
in the County of Yalobusha,
by the election of: J. E. Potts, S. B. Herron, J. C. Treloar, G. R. Woods, and W. Tatum,

as Directors, who elected the following officers to serve for the year beginning March 21, 1927, and ending
March 20, 1928,

to-wit: J. E. Potts, President;
J. C. Treloar, Vice President;
S. B. Herron, Secretary, and
J. C. Treloar, Treasurer.

The postoffice address of the President is Water Valley, Miss.;

The postoffice address of the Secretary is Water Valley, Miss.

I, J. E. Potts, who was elected President of the
Consumers Ice & Coal Company, on the 21st day
of March, 1927, , do hereby certify that the foregoing report of the organization of said Company
is correct and true.

Filed

April 13, 1927.

J. E. Potts, President

S. B. Herron, Secretary

RECORD OF ORGANIZATION OF CORPORATIONS, 3-STATE OF MISSISSIPPI

MISSISSIPPI REG. CO., VICKSBURG, MISS.

REPORT OF ORGANIZATION. The Watson Agency, Incorporated,
 which was incorporated on the 25th day of March, 1927,
 was organized on the 9th day of April, 1927, at Biloxi,
 in the County of Harrison,
 by the election of: E. L. Dukate, E. C. Tonsmiere, Eugene A. Peresich, and O. G. Swetman,

as Directors, who elected the following officers to serve ~~for~~^{for} until December 31st, 1927, or until their successors
 might be elected,

to-wit: Eugene Peresich, President;
 E. L. Dukate, Vice President;
 E. C. Tonsmiere, Vice President; and
 Clarence F. Ferson, Secretary-Treasurer.

The postoffice address of the President is Biloxi, Mississippi;

The postoffice address of the Secretary is Biloxi, Mississippi.

I, Eugene Peresich, who was elected President of the
 Watson Agency, Incorporated, on the 9th day
 of April, 1927, do hereby certify that the foregoing report of the organization of said Company
 is correct and true.

Filed
 April 13, 1927.

Eugene Peresich, President

Clarence F. Ferson, Secretary

REPORT OF ORGANIZATION. The Volunteer Fire Company No. 2,
which was incorporated on the fourth day of April, 1927,
was organized on the 11th day of April, 1927, at City Hall, Bay St. Louis,
in the County of Hancock,
by the election of: James M. Marti, T. J. Woodcock, Wm. C. Sick, John Oneil, Sid A. Maneri

as Directors, who elected the following officers to serve for one year,
to-wit: W. H. Smith, President,
Daniel J. Siegler, Secretary,

The postoffice address of the President is Bay St. Louis, Mississippi;
The postoffice address of the Secretary is Bay St. Louis, Mississippi;

I, W. H. Smith, who was elected President of the
Volunteer Fire Company No. 2, on the 11th day
of April, 1927, do hereby certify that the foregoing report of the organization of said Company
is correct and true.

Filed April 14, 1927.

W. H. Smith, President

Dan'l J. Zeigler, Secretary

REPORT OF ORGANIZATION. The Merchants Grocery Company of Utica,
which was incorporated on the 29th day of March, 1927,
was organized on the 31st day of March, 1927, at Utica,
in the County of Hinds,
by the election of: C. M. Scott, R. E. Dodson, C. D. Barland, T. H. Bettigheimer, and E. M. Lambert

as Directors, who elected the following officers to serve for one (1) year,
to-wit: C. M. Scott, President;
R. E. Dodson, Vice President;
C. D. Barland, Secretary-Treasurer.

The postoffice address of the President is Utica, Mississippi;
The postoffice address of the Secretary is Utica, Mississippi;

I, C. M. Scott, who was elected President of the
Merchants Grocery Company of Utica, on the 31st day
of March, 1927, do hereby certify that the foregoing report of the organization of said Company
is correct and true.

Filed

April 14, 1927.

C. M. Scott, President

C. D. Barland, Secretary

REPORT OF ORGANIZATION. The Home Building & Loan Association of Laurel,
which was incorporated on the 12th day of April, 1927,
was organized on the 15th day of April, 1927, at Laurel,
in the County of Jones,

by the election of: S. M. Jones, A. J. Glassow, F. S. Senton, W. J. Pack, E. D. Hearst, W. M.
Carter, H. E. Grans, W. M. Whitaker, Sam Lindsey, D. P. Granberry,

as Directors, who elected the following officers to serve for one year,

to-wit: W. J. Pack, President;
E. D. Hurst, Secretary-Treasurer;
F. S. Senton, Vice President;

The postoffice address of the President is Laurel, Miss.;

The postoffice address of the Secretary is Laurel, Miss.

I, W. J. Pack,

Home Building & Loan Association of Laurel, who was elected President of the
on the 15th day
of April, 1927, do hereby certify that the foregoing report of the organization of said Company

is correct and true.

Filed April 19, 1927.

W. J. Pack,

President

E. D. Hurst,

Secretary

RECORD OF ORGANIZATION OF CORPORATIONS. 3—STATE OF MISSISSIPPI

MISSISSIPPI P. O. CO. VICKSBURG—17142

REPORT OF ORGANIZATION. The Union Motor Company,
 which was incorporated on the 2nd day of April, 1927,
 was organized on the 18th day of April, 1927, at Union,
 in the County of Newton,
 by the election of: S? B? King, W. F. Mayo, and Vera May Mayo,

as Directors, who elected the following officers to serve for one year,
 to-wit: S. B. King, President;
 W. F. Mayo, Sec.&Treas.

The postoffice address of the President is Philadelphia, Miss.,

The postoffice address of the Secretary is Union, Miss.

I, S. B. King,

Union Motor Company,

who was elected President of the
 on the 18th day

of April, 1927,

, do hereby certify that the foregoing report of the organization of said Company

is correct and true.

Filed

April 19, 1927.

S. B. King,

President

W. F. Mayo,

Secretary

REPORT OF ORGANIZATION. The Olive Branch Motor Service Corporation,
which was incorporated on the eighth day of April, 1927,
was organized on the twelfth day of April, 1927, at Olive Branch,
in the County of DeSota, State of Miss.,
by the election of: D. D. Birmingham, Annie Lee Birmingham, and R. H. Kerr,

as Directors, who elected the following officers to serve for year 1927,
to-wit:

D. D. Birmingham, President;
R. H. Kerr, Vice President and Gen'l Mgr.
Annie Lee Birmingham, Sec'y-Treas.

The postoffice address of the President is Olive Branch, Miss.;

The postoffice address of the Secretary is Olive Branch, Miss.

I, D. D. Birmingham,
Olive Branch Motor Service Corporation
of April, 1927,
is correct and true.
do hereby certify that the foregoing report of the organization of said Company
who was elected President of the
on the 12th day

D. D. Birmingham, President

Annie Lee Birmingham, Secretary

Filed

April 20, 1927.

REPORT OF ORGANIZATION. The Guarantee Well Company,
which was incorporated on the 24th day of March, 1927,
was organized on the 19th day of April, 1927, at Taylorsville,
in the County of Smith,
by the election of: Earle Lindsey, Robert Lindsey and R. B. Laird,

as Directors, who elected the following officers to serve for one year,
to-wit: Earle Lindsey, President# and Treasurer;
Robert Lindsey, Vice President and Secretary.

The postoffice address of the President is Taylorsville, Miss.;

The postoffice address of the Secretary is Taylorsville, Miss.

I, Earle Lindsey, who was elected President of the
Guarantee Well Company, on the 19th day
of April, 1927, do hereby certify that the foregoing report of the organization of said Company
is correct and true.

Earle Lindsey, President

Robert Lindsey, Secretary

Filed April 20, 1927.

REPORT OF ORGANIZATION. The "Gardners"
which was incorporated on the 17th day of February, 1927,
was organized on the 1st day of March, 1927, , at Greenville,
in the County of Washington,

by the election of:
H. Gardner, J. Gardner and B. Gardner,

as Directors, who elected the following officers to serve for one year,
to-wit: H. Gardner, President;
J. Gardner, Sect'y & Treasurer & Gen'l Manager;
B. Gardner, Vice President.

The postoffice address of the President is Greenville, Mississippi;

The postoffice address of the Secretary is Greenville, Mississippi.

I, H. Gardner,
"Gardners"

of March, 1927, , do hereby certify that the foregoing report of the organization of said Company
is correct and true.

Filed
April 21, 1927.

H. Gardner, President

J. Gardner, Secretary

RECORD OF ORGANIZATION OF CORPORATIONS, 3—STATE OF MISSISSIPPI

MISSISSIPPI PTC. CO., VICKSBURG—4119

REPORT OF ORGANIZATION. The Mississippi State Federation of Colored Womens Clubs, which was incorporated on the 11th day of April, 1927, was organized on the 23rd day of April, 1927, at Jackson, Miss., in the County of Hinds, by the election of: Mmes. L. T. Miller, M. M. Hubert, L. C. Jefferson, L. J. Rowan, U. J. Wade, Foster, J. E. Johnson, Z. E. Momarr, Kate Ammons Jefferson, Z. T. Hubert and L. C. Jones,

as Directors, who elected the following officers to serve for the period of two years, or until their successors are elected, to-wit: Mrs. R. T. Miller, President; M. M. Hubert, Rec. Sec.; Mrs. L. C. Jefferson, Treas.; L. J. Rowan, Cor. Sec.; U. J. Wade-Foster, Chairman of Board of Directors; J. E. Johnson, 1st Vice Pres.; Z. E. Momarr, 3rd Vice Pres.; Kate Ammons Jefferson, Chairman of Economics; Z. T. Hubert, Chairman Ed. Department; L. C. Jones, Chairman Delinquent Home. The postoffice address of the President is 225 S. Monroe Street, Yazoo City, Miss.; The postoffice address of the Secretary is 1088 Lynch Street, Jackson, Miss.

I, Mrs. L. T. Miller who was elected President of the Mississippi State Federation of Colored Womens Clubs, on the 23rd day of April, 1927, do hereby certify that the foregoing report of the organization of said Company is correct and true.

Filed

April 25, 1927.

(Mrs.) L. T. Miller, President

(Mrs.) M. M. Hubert, Secretary

REPORT OF ORGANIZATION. The Christian Friendship Homestead Society,
which was incorporated on the 28th day of March, 1927,
was organized on the 26th day of April, 1927, at Cannonsburg,
in the County of Adams and State of Mississippi,
by the election of: No directors or other governing body were elected, the officers of the
Society having general supervision of the Society and answering directly to the membership.

as Directors, who elected the following officers to serve for one year and until their successors are duly elected,

to-wit: President--Henry Knight;
Vice President--Peter Jones;
Recording Secretary--Albirda Singleton;
Treasurer--Sam Washington.

The postoffice address of the President is Cannonsburg, Miss.;

The postoffice address of the Secretary is Cannonsburg, Miss.

I, Henry Knight, who was elected President of the
Christian Friendship Homestead Society, on the 26th day
of April, 1927, do hereby certify that the foregoing report of the organization of said Company
is correct and true.

Filed

April 27, 1927.

Henry Knight, President

Albirda Singleton, Secretary

REPORT OF ORGANIZATION. The Lambdin-Bisland Realty Co.,
which was incorporated on the 11th day of April, 1927,
was organized on the 25th day of April, 1927, at Natchez,
in the County of Adams, State of Mississippi,
by the election of: S. B. Lambdin, P. E. Bisland and Mary H. Lambdin

as Directors, who elected the following officers to serve for one year and until their successors are elected,
to-wit: S. H. Lambdin, President;
P. E. Bisland, Vice President;
S. H. Lambdin, Treasurer; and
Mary H. Lambdin, Secretary.

The postoffice address of the President is Natchez, Mississippi;
The postoffice address of the Secretary is Natchez, Mississippi.

I, S. H. Lambdin, who was elected President of the
Lambdin-Bisland Realty Co., on the 25th day
of April, 1927, do hereby certify that the foregoing report of the organization of said Company
is correct and true.

Filed April 27, 1927.

S. L. Lambdin, President

Mary H. Lambdin, Secretary

REPORT OF ORGANIZATION. The Sartartia Bridge Company,
which was incorporated on the 2nd day of November, 1926;
was organized on the 23rd day of April, 1927, at Yazoo City,
in the County of Yazoo,
by the election of: R. R. Norquist, Frank E. Austin, George L. Austin, F. F. Florence, and
Murphy W. Townsend,

as Directors, who elected the following officers to serve ~~for~~^{until} until the next annual meeting of the stockholders of
the Company on the third Thursday of January, 1928, or until their successors shall be
elected, to-wit: Frank E. Austin, President; F. F. Florence, Vice President, and Murphy
W. Townsend, Secretary and Treasurer.

The postoffice address of the President is 1603 Republic Building, Dallas, Texas;
The postoffice address of the Secretary is 1402 Kirby Building, Dallas, Texas.

I, Frank E. Austin, who was elected President of the
Sartartia Bridge Company, on the 25th day
of April, 1927, do hereby certify that the foregoing report of the organization of said Company
is correct and true.

Filed April 28, 1927.

Frank E. Austin, President

Murphy W. Townsend, Secretary

RECORD OF ORGANIZATION OF CORPORATIONS, 3—STATE OF MISSISSIPPI

MISSISSIPPI REC. CO. VICKSBURG 17142

REPORT OF ORGANIZATION. The Boone Cooperage Company,
which was incorporated on the 15th day of April, 1927,
was organized on the 27th day of April, 1927, at Grenada,
in the County of Grenada,
by the election of: L. D. Boone, W. D. Boone, D. D. Baker,

as Directors, who elected the following officers to serve for one year,
to-wit: L. D. Boone, President;
W. D. Boone, Vice President and Secretary;
D. D. Baker, Treasurer.

The postoffice address of the President is Grenada, Mississippi;

The postoffice address of the Secretary is Granada, Mississippi.

I, Lemuel D. Boone, who was elected President of the
Boone Cooperage Company, on the 27th day
of April, 1927, do hereby certify that the foregoing report of the organization of said Company
is correct and true.

Filed
April 28, 1927.

L. D. Boone, President

W. D. Boone, Secretary

REPORT OF ORGANIZATION. The Amory Cotton Oil Company, Inc.,
which was incorporated on the 30th day of March, 1927,
was organized on the 26th day of April, 1927, , at Amory,
in the County of Monroe,

by the election of:
L. E. Puckett, C. M. Harrison, C. V. Mathews, A. S. Gilbert and H. A. Carroll,

as Directors, who elected the following officers to serve for one year, or until their successors are elected,
to-wit: L. E. Puckett, President;
C. M. Harrison, Vice President;
C. V. Mathews, Secretary & Treasurer.

The postoffice address of the President is Amory, Miss.;

The postoffice address of the Secretary is Amory, Miss.

I, L. E. Puckett,
Amory Cotton Oil Company,
of April, 1927,

is correct and true.

Filed
April 29, 1927.

who was elected President of the
on the 26th day

, do hereby certify that the foregoing report of the organization of said Company

L. E. Puckett, President

C. V. Mathews, Secretary

REPORT OF ORGANIZATION. The B. F. Youngblood & Co., Incorporated,
which was incorporated on the 14th day of March, 1927,
was organized on the 28th day of April, 1927, at Wesson,
in the County of Copiah,
by the election of: J. S. Youngblood, B. F. Youngblood, Curtis Youngblood, J. P. Youngblood,
and W. C. Westbrook,

as Directors, who elected the following officers to serve for one year,
to-wit: J. S. Youngblood, President;
Curtis Youngblood, Vice President;
W. C. Westbrook, Secretary-Treasurer.

The postoffice address of the President is Wesson, Mississippi;
The postoffice address of the Secretary is Wesson, Mississippi.

I, J. S. Youngblood,
B. F. Youngblood & Company, Incorporated,
of April, 1927,
is correct and true.

who was elected President of the
on the 28th day
do hereby certify that the foregoing report of the organization of said Company

J. S. Youngblood, President

W. C. Westbrook, Secretary

Filed
April 30, 1927.

REPORT OF ORGANIZATION. The **Rankin County Motor Company,**
which was incorporated on the **7th** day of **April, 1927,**
was organized on the **27th** day of **April, 1927,** at **Pelahatchie,**
in the County of **Rankin,**
by the election of: **S. L. McLaurin, E. N. Ross and W. H. Patrick**

as Directors, who elected the following officers to serve from now until the second Wednesday in January, 1928,
and until their successors are elected and qualify, to wit:

E. N. Ross, President;
W. H. Patrick, Vice President;
D. H. Walters, Secretary.

Pelahatchie, Miss.;
Pelahatchie, Miss.

The postoffice address of the President is
The postoffice address of the Secretary is

I, E. N. Ross,
Rankin County Motor Company,
of **April, 1927,**

who was elected President of the
on the **27th** day

, do hereby certify that the foregoing report of the organization of said Company

is correct and true.

Filed

May 3, 1927.

E. N. Ross,

President

D. H. Walters,

Secretary

RECORD OF ORGANIZATION OF CORPORATIONS, 3—STATE OF MISSISSIPPI

MISSISSIPPI PTG. CO., VICKSBURG, 17142

REPORT OF ORGANIZATION. The **Equen Planting Company**,
 which was incorporated on the **27th** day of **March, 1927**,
 was organized on the **2nd** day of **May, 1927**, at **Black Bayou**,
 in the County of **Leflore**,
 by the election of:

J. S. Equen, Mrs. Florence Equen and J. E. Ross

as Directors, who elected the following officers to serve for **one year**,

to-wit: **J. S. Equen, President;**
Mrs. Florence Equen, Vice President;
J. E. Ross, Secretary;
J. S. Equen, Treasurer.

The postoffice address of the President is **Glendora, Mississippi.**
 The postoffice address of the Secretary is **Minter City, Mississippi.**

I, **J. S. Equen**,
Equen Planting Company,
 of **May, 1927**,
 is correct and true.

Filed
May 3, 1927.

who was elected President of the
 on the **2nd** day

, do hereby certify that the foregoing report of the organization of said Company

J. S. Equen, President

J. E. Ross, Secretary

REPORT OF ORGANIZATION. The **Liberty Oil Company of Biloxi,**
which was incorporated on the **31st** day of **January, 1927,**
was organized on the **2nd** day of **May, 1927,** at **Biloxi,**
in the County of **Harrison,**
by the election of:

Lewis E. Curtis, H. D. Money and Carl Marshall,

as Directors, who elected the following officers to serve **until their successors be appointed,**
to-wit: **Lewis E. Curtis, President,**
H. D. Money, Treasurer;
Carl Marshall, Secretary.

The postoffice address of the President is **Biloxi, Mississippi.**
The postoffice address of the Secretary is **Bay St. Louis, Mississippi.**

I, **Lewis E. Curtis,** who was elected President of the
Liberty Oil Compnay of Biloxi, on the **second** day
of **May, 1927,** do hereby certify that the foregoing report of the organization of said Company
is correct and true.

Filed **May 4, 1927.**

Lewis E. Curtis, President
Carl Marshall, Secretary

REPORT OF ORGANIZATION. The Southern Cotton Shippers Association
which was incorporated on the 28th day of April, 1927,
was organized on the 3rd day of May, 1927,

at Vicksburg,
in the County of Warren, State of Mississippi,
by the election of: C. W. Butler, Memphis; S. B. Wilson, Memphis; Ben Humphreys, Memphis; John
J. Finke, Jr., New Orleans; W. P. Stewart, New Orleans; Kirby Newburger, New Orleans;
J. B. Cowan, K. D. Wells, Vicksburg; John Winter, Leland;

as Directors, who elected the following officers to serve for one year,

to-wit: J. B. Cowan, President;
John J. Fincke, Jr., Vice President;
Sam G. Loring, Secretary.

The postoffice address of the President is Vicksburg, Mississippi.

The postoffice address of the Secretary is Vicksburg, Mississippi.

I, J. B. Cowan,
Southern Cotton Shippers Association,
of May, 1927,
who was elected President of the
on the 3rd day
, do hereby certify that the foregoing report of the organization of said Company
is correct and true.

Filed
Filed May 4, 1927.

T. C. Catchings, Vicksburg.

J. B. Cowan, President

Sam G. Loring, Secretary

REPORT OF ORGANIZATION. The **Jones Hardwood Company**
which was incorporated on the **14th** day of **April, 1927,**
was organized on the **30th** day of **April, 1927,** at **Port Gibson,**
in the County of **Claiborne,**
by the election of: **C. E. Jones, W. E. Jones and J. M. Taylor**

as Directors, who elected the following officers to serve for **the term of one year**
to-wit: **from April 30th and until their successors**
should be elected.

The postoffice address of the President is - **Port Gibson, Mississippi.**
The postoffice address of the Secretary is **Port Gibson, Mississippi.**
I, C. E. Jones

Jones Hardwood Company,
of **April, 1927,**
is correct and true.

Filed **May 6, 1927.**

who was elected President of the
on the **30th** day

, do hereby certify that the foregoing report of the organization of, said Company

C. E. Jones, President

W. Edw. Jones, Secretary

RECORD OF ORGANIZATION OF CORPORATIONS, 3-STATE OF MISSISSIPPI

REPORT OF ORGANIZATION. The **Claiborne Hardware Company,**
 which was incorporated on the **19th** day of **April, 1927,**
 was organized on the **5th** day of **May, 1927,** at **Port Gibson,**
 in the County of **Claiborne,**
 by the election of: **F. L. Guthrie, W. C. Guthrie and H. R. Guthrie,**

as Directors, who elected the following officers to serve for **one year and until their successors are elected,**
 to-wit:
F. L. Guthrie, President;
W. C. Guthrie, Vice President;
and H. R. Guthrie, Secretary-Treasurer.

The postoffice address of the President is **Newellton, La.;**
 The postoffice address of the Secretary is **Port Gibson, Miss.**

I, **F. L. Guthrie,** **Claiborne Hardware Company,** who was elected President of the
 of **May, 1927,** on the **5th** day
 is correct and true. , do hereby certify that the foregoing report of the organization of said Company

Filed

May 6, 1927.

F. L. Guthrie,

President

H. R. Guthrie,

Secretary

REPORT OF ORGANIZATION. The Natchez Coca Cola Bottling Company,
which was incorporated on the 25th day of February, 1926,
was organized on the 11th day of April, 1927, at Natchez,
in the County of Adams,
by the election of: Mrs. J. W. Kendall, T. W. Kendall, W. J. Kendall,

as Directors, who elected the following officers to serve for one year,
to-wit: Mrs. J. W. Kendall, President;
W. J. Kendall, Vice President;
T. W. Kendall, Secretary-Treasurer.

The postoffice address of the President is Natchez, Miss.,

The postoffice address of the Secretary is Natchez, Miss.

I, Mrs. J. W. Kendall,
Natchez Coca Cola Bottling Company
of April, 1927,

is correct and true.

Filed

May 7, 1927.

who was elected President of the
on the 11th day

, do hereby certify that the foregoing report of the organization of said Company

Mrs. J. W. Kendall, President

T. W. Kendall..

REPORT OF ORGANIZATION. The R. & B. Sontheimer,
which was incorporated on the 8th day of March, 1927,
was organized on the 1st day of May, 1927, at Lexington,
in the County of Holmes,
by the election of: J. M. Hyman and Sam Herrman

as Directors, who elected the following officers to serve ~~for~~ from May 1, 1927, to second Tuesday in January, 1928,
to-wit:

The postoffice address of the President is Lexington, Mississippi,
The postoffice address of the Secretary is Lexington, Mississippi.

I, J. M. Hyman,
R. & B. Sontheimer
of May, 1927,

is correct and true.

Filed

May 7, 1927.

who was elected President of the
on the 1st day

, do hereby certify that the foregoing report of the organization of said Company

J. M. Hyman,

President

Sam Herrman,

Secretary

REPORT OF ORGANIZATION. The Back Bay Lumber Company,
which was incorporated on the 21st day of December, 1927,
was organized on the 15th day of April, 1927, at Back Bay, Biloxi, Miss.,
in the County of Harrison,
by the election of: Mr. Jerry Oliver, Mrs. Mary G. Oliver, Mrs. Annie Maie Kendall and Mr.
C. E. Kendall,

as Directors, who elected the following officers to serve for one year#.

to-wit: Mr. Jerry Oliver, President;
Mrs. Annie Maie Kendall, Vice President;
Mr. C. E. Kendall, Treasurer;
Mrs. Mary G. Oliver, Secretary.

The postoffice address of the President is Gautier, Mississippi;
The postoffice address of the Secretary is Gantier, Mississippi.

I, Jerry Oliver, Back Bay Lumber Company, who was elected President of the
on the 15th day
of April, 1927, do hereby certify that the foregoing report of the organization of said Company
is correct and true.

Filed
May 9, 1927.

Jerry Oliver, President
Mrs. Jerry Oliver, Secretary

RECORD OF ORGANIZATION OF CORPORATIONS. 3-STATE OF MISSISSIPPI

MISSISSIPPI PTC. CO. - VICKSBURG - 17142

REPORT OF ORGANIZATION. The Midway Realty Company,
 which was incorporated on the 29th day of March, 1927,
 was organized on the 5th day of May, 1927, at Picayune,
 in the County of Pearl River,

by the election of:

B. Whitfield, S. G. Thigpen, J. E. DuPont, Jr., and E. H. Stevens,

as Directors, who elected the following officers to serve for One year,
 to-wit:

The postoffice address of the President is Picayune, Miss.,

The postoffice address of the Secretary is Picayune, Miss.

I, S. G. Thigpen,

Midway Realty Company,

of May, 1927,

is correct and true.

Filed
 May 9, 1927.

who was elected President of the
 on the 5th day

, do hereby certify that the foregoing report of the organization of said Company

S. G. Thigpen, President

J. E. DuPont, Jr., Secretary

REPORT OF ORGANIZATION. The Minter City Gin Company,
which was incorporated on the 6th day of May, 1927,
was organized on the 9th day of May, 1927, at Minter City,
in the County of Leflore,
by the election of: W. D. Garner, G. A. Sperry, B. B. Provine, F. P. Stanback, and J. D. Sweaney,

as Directors, who elected the following officers to serve for one year
to-wit: W. D. Garner, President,
Vice President,
G. H. Sperry, Secretary and Treasurer.

The postoffice address of the President is Minter City, Miss.
The postoffice address of the Secretary is Minter City, Miss.

I, W. D. Garner, who was elected President of the
Minter City Gin Company, on the 9th day
of May, 1927, do hereby certify that the foregoing report of the organization of said Company
is correct and true.

Filed

May 10, 1927.

W. D. Garner, President

G. A. Sperry, Secretary

REPORT OF ORGANIZATION. The W. H. Buckley Company
which was incorporated on the 16th day of March, 1927,
was organized on the 28th day of April, 1927, at Laurel,
in the County of Jones,
by the election of: W. H. Buckley, J. A. Rowan, And Mrs. A. R. Buckley.

as Directors, who elected the following officers to serve for one year,

to-wit: W. H. Buckley, President,
J. A. Rowan, ~~Secretary~~ Vice President,
Mrs. A. R. Buckley, Vice President.

The postoffice address of the President is Laurel, Mississippi.
The postoffice address of the Secretary is Laurel, Mississippi.

I, W. H. Buckley, who was elected President of the
W. H. Buckley Company, on the 28th day
of April, 1927, do hereby certify that the foregoing report of the organization of said Company
is correct and true.

Filed

W. H. Buckley, President

Mrs. A. R. Buckley, Secretary

May 10, 1927.

REPORT OF ORGANIZATION. The Charleston Ice & Coal Company,
which was incorporated on the 13th day of April, 1927,
was organized on the 10th day of May, 1927, at Charleston,
in the County of Tallahatchie,
by the election of: B. B. Brannon, D. B. Brannon, B. F. Flynn, C. E. Fox and J. H. Caldwell,

as Directors, who elected the following officers to serve for one year,
to-wit: B. B. Brannon, President and General Manager.
J. H. Caldwell, Vice President,
C. E. Fox, Secretary,

The postoffice address of the President is Charleston, Miss.
The postoffice address of the Secretary is Charleston, Miss.,
I, B. B. Brannon,

Charleston Ice & Coal Company, who was elected President of the
on the 10th day
of May, 1927, do hereby certify that the foregoing report of the organization of said Company
is correct and true.

Filed

May 11, 1927.

B. B. Brannon, President

C. E. Fox, Secretary

RECORD OF ORGANIZATION OF CORPORATIONS. 3-STATE OF MISSISSIPPI

MISSISSIPPI ETC. CO. VICKSBURG 17142

REPORT OF ORGANIZATION. The Fain's Drive In Grocery,
 which was incorporated on the 6th day of May, 1927,
 was organized on the 9th day of May, 1927, at Jackson, Miss.,
 in the County of Hinds,
 by the election of: J. B. Fain, J. B. Fain, Jr., and R. C. Fain,

as Directors, who elected the following officers to serve for one year,

to-wit: J. B. Fain, President,
 R. C. Fain, Vice President,
 J. B. Fain, Jr., Secretary,

The postoffice address of the President is Jackson, Miss.

The postoffice address of the Secretary is Jackson, Miss.

I, J. B. Fain,

Fain's Drive In Grocery

who was elected President of the
 on the 9th day

of May, 1927,

do hereby certify that the foregoing report of the organization of said Company

is correct and true.

Filed

J. B. Fain, President

J. B. Fain, Jr., Secretary

May 12, 1927.

REPORT OF ORGANIZATION. The Bank of Oakland,
which was incorporated on the 4th day of March, 1927,
was organized on the 14th day of April, 1927, at Oakland,
in the County of Yalobusha,
by the election of: J. T. Thomas, W. K. Black, P. S. Bailey, R. L. Matthews, G. H. Moore,
T. A. McPherson, G. E. Calloway, G. C. Pritchard, A. L. Marders, and H. A. Dame,

as Directors, who elected the following officers to serve for remainder of year 1927,
to-wit: J. T. Thomas, President;
G. H. Moore and W. K. Black, Vice Presidents;
and J. M. Clark, as Cahier and Secretary.

The postoffice address of the President is Grenada, Mississippi,
The postoffice address of the Secretary is Oakland, Mississippi.

I, J. T. Thomas, who was elected President of the
Bank of Oakland, on the 14th day
of April, 1927, do hereby certify that the foregoing report of the organization of said Company

is correct and true.

Filed

J. T. Thomas, President

J. M. Clark. Secretary

May 13 1927

May 10, 1927.

J. M. Clark,

Secretary

REPORT OF ORGANIZATION. The Columbus and Lowndes County Athletic and Fair Association,
which was incorporated on the 6th day of May, 1927,
was organized on the 10th day of May, 1927, at Columbus,
in the County of Lowndes,
by the election of: H. W. Moore, E. L. Kuykendall, W. H. Shute, Joe B. Love, and T. O. Burris,

as Directors, who elected the following officers to serve for one year,
to-wit: H. W. Moore, President;
E. L. Kuykendall, Vice President;
E. B. Broome, Secretary and Treasurer.

The postoffice address of the President is Columbus, Miss..

The postoffice address of the Secretary is Columbus, Miss..

I, H. W. Moore,
Columbus and Lowndes County Athletic and Fair Association, - who was elected President of the
on the 10th day
of May, 1927, do hereby certify that the foregoing report of the organization of said Company
is correct and true.

Filed

H. W. Moore, President

E. B. Broome, Secretary

May 13, 1927.

REPORT OF ORGANIZATION. The Utica Ice & Cold Storage Company,
which was incorporated on the 9th day of May, 1927,
was organized on the 10th day of May, 1927, at Utica, Mississippi,
in the County of Hinds,
by the election of: D. A. Carmichael, F. R. Price, D. R. Price C. L. Green, R. V. Taylor, H.
D. Gibbes, Jr., and John A. R. Goodwin,

as Directors, who elected the following officers to serve for one year,
to-wit: John A. R. Goodwin, President;
and D. A. Carmichael, Vice President;
and J. D. Carmichael, Secretary-Treasurer.

The postoffice address of the President is Utica, Mississippi,
The postoffice address of the Secretary is Utica, Mississippi.

I, Jno? A. R. Goodwin,
Utica Ice & Cold Storage Company,
of May, 1927, who was elected President of the
on the 9th day
, do hereby certify that the foregoing report of the organization of said Company
is correct and true.

Filed

May 19, 1927.

Jno. A. R. Goodwin, President

Jno. D. Carmichael, Secretary

RECORD OF ORGANIZATION OF CORPORATIONS, 3-STATE OF MISSISSIPPI

MISSISSIPPI PTC CO. - VICKSBURG - 17142

REPORT OF ORGANIZATION. The Edwins Candy Company,
 which was incorporated on the 25th day of March, 1927,
 was organized on the 18th day of May, 1927, at Poplarville,
 in the County of Pearl River,
 by the election of: J. A. Edwins and L. H. Dupont,

as Directors, who elected the following officers to serve for one year,
 to-wit: J. A. Edwins, President;
 and L. H. Dupont, Secretary and Treasurer.

The postoffice address of the President is Poplarville, Mississippi.
 The postoffice address of the Secretary is Poplarville, Mississippi.

I, J. A. Edwins, who was elected President of the
 Edwins Candy Company, on the 18th day
 of Edwins Candy Company, do hereby certify that the foregoing report of the organization of said Company
 is correct and true.

Filed

J. A. Edwins, President

May 20, 1927.

L. H. Dupont, Secretary

REPORT OF ORGANIZATION. The Collins Brothers Contracting Comapny,
which was incorporated on the 16th day of August, 1926,
was organized on the 20th day of May, 1927, at Biloxi,
in the County of Harrison,
by the election of: George J. Collins, Wm. J. Collins and Owen T. Corr,

as Directors, who elected the following officers to serve for one year,
to-wit: George J. Collins, President;
Wm. J. Collins, Vice President and Treasurer,
Owen T. Corr, Secretary.

The postoffice address of the President is Biloxi, Miss.;
The postoffice address of the Secretary is Biloxi, Miss.

I, George J. Collins, who was elected President of the
Collins Brothers Contracting Co., on the 20th day
of May, 1927, ~~the 20th day of May, 1927~~, do hereby certify that the foregoing report of the organization of said Company
is correct and true.

Filed George J. Collins, President

May 23, 1927.

O. T. Corr, Secretary

REPORT OF ORGANIZATION. The MILTON-BROOKS Company,
which was incorporated on the 11th day of April, 1927,
was organized on the 14th day of May, 1927, at Meridian,
in the County of Lauderdale,
by the election of: N. L. Milton, Neville Brooks, L. L. Bailey, E. Holt,

as Directors, who elected the following officers to serve for one year,
to-wit: N. L. Milton, President;
Neville Brooks, Secretary-Treasurer.

The postoffice address of the President is Meridian, Miss.;
The postoffice address of the Secretary is Meridian, Miss..

I, N. L. Milton, who was elected President of the
Milton-Brooks Company on the 14th day
of May, 1927, do hereby certify that the foregoing report of the organization of said Company
is correct and true.

Filed Newell E. Milton, President

May 23, 1927.

Neville Brooks, Secretary

REPORT OF ORGANIZATION. The Hathorn Chebrolet Company,
which was incorporated on the 6th day of May, 1927,
was organized on the 19th day of May, 1927, at Prentiss, Miss.,
in the County of Jefferson Davis,
by the election of: W. E. Hathorn, V. H. Hartzog, A. A. Buckley, F. L. McGahey, and L. M. Richardson

as Directors, who elected the following officers to serve for one year,

to-wit: F. L. McGahey, President;
W. E. Hathorn, Secretary;
A. A. Buckley, Treasurer.

The postoffice address of the President is Oak Vale, Mississippi;

The postoffice address of the Secretary is Oak Vale, Mississippi.

I, F. L. McGahey,
Hathorn Chevrolet Company,
of May, 1927,

is correct and true.

Filed

May 25, 1927.

who was elected President of the
on the 19th day

, do hereby certify that the foregoing report of the organization of said Company

F. L. McGahey,

President

W. E. Hathorn,

Secretary

RECORD OF ORGANIZATION OF CORPORATIONS. 3-STATE OF MISSISSIPPI

REPORT OF ORGANIZATION. The Harmonia Club, Inc.,
 which was incorporated on the 10th day of May, 1927,
 was organized on the 10th day of May, 1927, at Jackson, Miss.,
 in the County of Hinds,
 by the election of: Mmes. Olive Coleman[#] Thomas, J. R. Chambliss, M. M. Hubert, Margaret Davis
 Bowen, T. Cobb Jones, G. C. Gypress, A. M. Redmond, Z. T. Hubert, M. B. Newman, and J. B. ~~Smith~~
 Smith, and Miss Lelia Patton,

as Directors, who elected the following officers to serve for the period of two years, or until their successors are
 elected, to-wit: Mrs. Olive Coleman[#] Thomas, Pres.; Mrs. Ruth O.
 Hubert, 1st V. Pres.; Mrs. Thelma Cobb Jones, Sec. Mrs. Margaret Davis Bowen, Finan. Secy.;
 and Mrs. Mary E. Hubert, Chm. Membership Com.

The postoffice address of the President is Jackson, Miss., 138 W. Church Street,
 The postoffice address of the Secretary is Jackson, Miss.
 I, Mrs. Olive Coleman Thomas, who was elected President of the
 Harmonia Club, Inc., on the 10th day
 of May, 1927., do hereby certify that the foregoing report of the organization of said Company

is correct and true.

Filed

May 26, 1927.

Mrs. Olive Coleman Thomas, President

Mrs. Thelma Cobb Jones, Secretary

REPORT OF ORGANIZATION. The E. S. Curtice Company,
which was incorporated on the 23rd day of March, 1927,
was organized on the second day of May, 1927, at Meridian,
in the County of Lauderdale,
by the election of: E. S. Curtice, E. O. Clark and J. M. McBeath,

as Directors, who elected the following officers to serve for one
to-wit: All.

The postoffice address of the President is Meridian, Miss.;

The postoffice address of the Secretary is Meridian, Miss.

I, E. S. Curtice,
E. S. Curtice Company,

of May, 1927,

is correct and true.

Filed

May 28, 1927.

who was elected President of the
on the second day

, do hereby certify that the foregoing report of the organization of said Company

E. S. Curtice, President

E. O. Clark, Secretary

REPORT OF ORGANIZATION. The Houlka Light & Power Company,
which was incorporated on the 21st day of May, 1927,
was organized on the 26th day of May, 1927, at Houlka,
in the County of Chickasaw, State of Mississippi,
by the election of: R. E. Atwell, J. M. Hood, J. E. Cobb, J. D. Andrews, W. A. Baskin, W. G.
Wooley and B. L. Phillips,

as Directors, who elected the following officers to serve for a period of one year,
to-wit: W. G. Wooley, President,
W. L. Walker, Secretary.

The postoffice address of the President is Tupelo, Mississippi,
The postoffice address of the Secretary is Houlka, Miss.

I, W. G. Wooley, who was elected President of the
on the 26th day
of May, 1927, Houlka Light and Power Company, do hereby certify that the foregoing report of the organization of said Company
is correct and true.

Filed

W. G. Wooley, President

W. L. Walker, Secretary

May 27, 1927.

REPORT OF ORGANIZATION. The Caston Edwards Company,
which was incorporated on the 14th day of May, 1927,
was organized on the 14th day of May, 1927, at Mac Comb, Miss.,
in the County of Pike,
by the election of: W. R. Caston, N. G. Caston and A. J. Edwards,

as Directors, who elected the following officers to serve for one year,
to-wit: W. R. Caston, President;
A. J. Edwards, Secretary;

The postoffice address of the President is McComb, Miss.;

The postoffice address of the Secretary is

I, W. R. Caston,

Caston Edwards Company,

who was elected President of the
on the 14th day

of May, 1927,

, do hereby certify that the foregoing report of the organization of said Company

is correct and true.

Filed

May 30, 1927.

W. R. Caston, President

A. J. Edwards, Secretary

RECORD OF ORGANIZATION OF CORPORATIONS, 3—STATE OF MISSISSIPPI

MISSISSIPPI, FYG. CO., VICKSBURG 17142

REPORT OF ORGANIZATION. The Hubbard Chevrolet Company., Inc.,
 which was incorporated on the 3rd day of May, 1927,
 was organized on the 3rd day of May, 1927, at Utica, Miss.,
 in the County of Hinds,
 by the election of: S. M. Hubbard, C. A. Smith, W. S. Reid,

as Directors, who elected the following officers to serve for a period of one year,
 to-wit: S. M. Hubbard, President;
 W. S. Reed, Vice President;
 C. A. Smith, Secretary and Treasurer.

The postoffice address of the President is Utica, Miss.,
 The postoffice address of the Secretary is Utica, Miss.

I, S. M. Hubbard, who was elected President of the
 Hubbard Chevrolet Co., Inc., on the 3rd day
 of May, 1927, do hereby certify that the foregoing report of the organization of said Company
 is correct and true.

Filed

S. M. Hubbard, President

May 30, 1927.

C. A. Smith, Secretary

REPORT OF ORGANIZATION. The Carroll Tire Company,
which was incorporated on the 24th day of May, 1927,
was organized on the 27th day of May, 1927. at Jackson, Mississippi,
in the County of Hinds,
by the election of: A. B. Carroll, Joseph Heuck, and J. H Young,

as Directors, who elected the following officers to serve for one year,
to-wit: A. B. Carroll, President;
J. H. Young, Vice President;
Joseph Heuck, Secretary Treasurer.

The postoffice address of the President is Jackson, Mississippi,
The postoffice address of the Secretary is Jackson, Mississippi.

I, A. B. Carroll, who was elected President of the
Carroll Tire Company on the 27th day
of May, 1927, do hereby certify that the foregoing report of the organization of said Company
is correct and true.

Filed

A. B. Carroll, President

Jos. Heuck, Secretary

May 30, 1927.

REPORT OF ORGANIZATION. The ~~Continetal~~ Refining ~~Company~~ and Chemical Company,
which was incorporated on the 5th day of August, 1926,
was organized on the 20th day of May, 1927, at Laurel,
in the County of Jones,

by the election of: F. W. Kressman, Mrs. Mabel Kressman and W. S. Welch,

as Directors, who elected the following officers to serve for one year,
to-wit: F. W. Kressman, President and Treasurer;
Mrs. Mabel Kressman, Vice President, and
W. S. Welch, Secretary.

The postoffice address of the President is Laurel, Mississippi,
The postoffice address of the Secretary is Laurel, Mississippi.

I, F. W. Kressman, who was elected President of the
Continetal Refining and Chemical Company on the 20th day
of May, 1927, do hereby certify that the foregoing report of the organization of said Company
is correct and true.

Filed

F. W. Kressman, President

W. S. Welch, Secretary

May 30, 1927.

REPORT OF ORGANIZATION. The New Dominion Investment Company,
which was incorporated on the 21st day of May, 1927,
was organized on the 25th day of May, 1927, at Gulfport,
in the County of Harrison, State of Mississippi,

by the election of: Louis Threefoot, A. D. Simpson, L. M. Threefoot, R. L. Simpson, A. D. Simpson, Elena Pattenotte, and L. C. Standifer,

as Directors, who elected the following officers to serve for one year,

to-wit: Louis Threefoot, President,

F. B. Hewes, Vice President;

R. L. Simpson, Secretary & Treasurer,

Elena M. Pattenotte, Asst. Secretary & Treasurer

The postoffice address of the President is Meridian, Miss.;

The postoffice address of the Secretary is Gulfport, Miss.

I, Louis Threefoot,

New Dominion Investment Company,

of May, 1927,

is correct and true.

Filed

May 31, 1927.

who was elected President of the

on the 25th day

, do hereby certify that the foregoing report of the organization of said Company

Louis Threefoot, President

R. L. Simpson, Secretary

RECORD OF ORGANIZATION OF CORPORATIONS, 3-STATE OF MISSISSIPPI

MISSISSIPPI P.O. CO. - NICKENBURG - 17142

REPORT OF ORGANIZATION. The **Hinds County Water Company**,
 which was incorporated on the **27th** day of **May, 1927**,
 was organized on the **27th** day of **May, 1927**, at **Jackson**,
 in the County of **Hinds, Mississippi**,
 by the election of: **R. H. Green, Will Owenes, J. A. Teat, H. O. Pate, and Harry M. Bryan**,

as Directors, who elected the following officers to serve ~~for~~ **##** until permanent directors are elected by subscribers
 to stock at a meeting to be called on ~~due~~ notice, not later than thirty days from
May 27th, 1927.

The postoffice address of the President is **Jackson, Miss.;**
 The postoffice address of the Secretary is **Jackson, Miss.**

I, **R. H. Green**, who was elected President of the
Hinds County Water Company, on the **27th** day
 of **May, 1927**, do hereby certify that the foregoing report of the organization of said Company
 is correct and true.

Filed

R. H. Green, President**Y. D. Lott,** Secretary**June 1, 1927.**

REPORT OF ORGANIZATION. The Corporation of Polk & Brinson,
which was incorporated on the 28th day of May, 1927,
was organized on the 30th day of May, 1927, at ~~###~~ Columbia,
in the County of Marion, State of Mississippi,

by the election of:

A. W. Polk, E. D. Brinson, G. H. Rankin, Jr., and N. H. Rankin,

as Directors, who elected the following officers to serve for the remainder of the year 1927,

to-wit: A. W. Polk, President,
G. H. Rankin, Jr., Vice President,
E. D. Brinson, Secretary Treasurer.

The postoffice address of the President is Columbia, Miss.,

The postoffice address of the Secretary is Columbia, Miss.

I, A. W. Polk,
Corporation of Polk & Brinson,
of May, 1927,

is correct and true.

Filed

June 1, 1927.

who was elected President of the
on the 30th day

, do hereby certify that the foregoing report of the organization of said Company

A. W. Polk,

President

E. D. Brinson,

Secretary

REPORT OF ORGANIZATION. The Autoseptic Remedies Company
which was incorporated on the 27th day of May, 1927,
was organized on the 31st day of May, 1927, at Meridian, Miss.,
in the County of Lauderdale,
by the election of: G. R. Smith, Mrs. Alberta Smith and ~~W. H. Gibbons~~ W. H. Gibbons,

as Directors, who elected the following officers to serve for year beginning May 31, 1927, and ending May 31, 1928,
to-wit: G. R. Smith, President;
and Mrs. Alberta Smith, Secretary.

The postoffice address of the President is Meridian, Miss.
" "

The postoffice address of the Secretary is

I, G. R. Smith,

Autoseptic Remedies Co. Inc.
of May, 1927,

is correct and true.

Filed

June 2, 1927.

who was elected President of the
on the 31st day

G. R. Smith,

President

Mrs. Alberta Smith,

Secretary

REPORT OF ORGANIZATION. The Cohn Brothers Lumber Co., Arm, Mississippi
which was incorporated on the 4th day of April, 1927
was organized on the 27th day of May, 1927, at Brookhaven, Miss.
in the County of Lincoln,
by the election of: E. Cohn, D. Cohn, Mrs. N. W. Cohn & Mrs. Bertille Cohn,

as Directors, who elected the following officers to serve for One year,
to-wit: D. Cohn, President & Treasurer,

E. Cohn, Vice President,

Mrs. Bertille Cohn, Secretary.

The postoffice address of the President is Brookhaven, Miss.

The postoffice address of the Secretary is Brookhaven, Miss.

I, D. Cohn,

Cohn Brothers Lumber Co., Arm, Miss.

of May, 1927,

is correct and true.

Filed June 6, 1927.

who was elected President of the
on the 27th day

, do hereby certify that the foregoing report of the organization of said Company

D. Cohn,

President

Mrs. Bertille Cohn,

Secretary

RECORD OF ORGANIZATION OF CORPORATIONS, 3-STATE OF MISSISSIPPI

MISSISSIPPI-PTG. CO., VICKSBURG-17112

REPORT OF ORGANIZATION. The **Motor Finance Company**
 which was incorporated on the **4th** day of **June, 1927**,
 was organized on the **6th** day of **June, 1927**, at **Pascagoula, Miss.**
 in the County of **Jackson**
 by the election of: **J. W. Brumfield, E. H. Bacot, and H. W. Gautier**

as Directors, who elected the following officers to serve for **One year**
 to-wit: **J. W. Brumfield, President;**
H. W. Gautier, Vice President;
E. H. Bacot, Sec.-Treas.

The postoffice address of the President is **Pascagoula, Mississippi.**

The postoffice address of the Secretary is **Pascagoula, Mississippi.**

I, **J. W. Brumfield,** who was elected President of the
Motor Finance Company on the **6th** day
 of **June, 1927.** do hereby certify that the foregoing report of the organization of said Company
 is correct and true.

Filed **June 7, 1927.**

J. W. Brumfield President

E. H. Bacot, Secretary

REPORT OF ORGANIZATION. The "The Hub"
which was incorporated on the 9th day of May, 1927,
was organized on the 24th day of May, 1927, at Vicksburg, Miss.
in the County of Warren
by the election of: Ernest Fried, David Fried, J. M. Fried, Max Homburger, and
Leonard Katzenmeyer.

as Directors, who elected the following officers to serve for Calendar year 1927 and until successors are elected
to-wit: Ernest Fried, President
David Fried, Vice President
Leonard Katzenmeyer, Secretary-Treasurer

The postoffice address of the President is Vicksburg, Mississippi
The postoffice address of the Secretary is Box 215 Vicksburg, Mississippi

I, Ernest Fried, who was elected President of the
on the 24th day
of May, 1927, THE HUB, do hereby certify that the foregoing report of the organization of said Company
is correct and true.

Filed June 8, 1927.

Ernest S. Fried President

Leonard Katzenmeyer . Secretary

REPORT OF ORGANIZATION. The Mississippi Fruit and Packet Company
which was incorporated on the day of May, 1927
was organized on the 25th day of May, 1927 , at Natchez, Mississippi
in the County of Adams

by the election of: H. C. Dawes, Jr., E. J. Mounger, and J. H. Sanguinetti, Jr.

as Directors, who elected the following officers to serve for One year

to-wit: H. C. Dawes, Jr., President and Treasurer,
J. H. Sanguinetti, Jr., Secretary,
E. J. Mounger, Vice-President.

The postoffice address of the President is Natchez, Mississippi

The postoffice address of the Secretary is Natchez, Mississippi

I, Harry C. Dawes, Jr.

of May, 1927
is correct and true.

Filed June 9, 1927.

Mississippi Fruit and Packet Company who was elected President of the
on the 25th day
, do hereby certify that the foregoing report of the organization of said Company

H. C. Dawes, Jr., President

J. H. Sanguinetti, Jr. Secretary

REPORT OF ORGANIZATION. The B. W. Smith Drug & Product Laboratories
which was incorporated on the 16 day of May, 1927
was organized on the 8th day of June, 1927, at New Augusta, Mississippi
in the County of Perry
by the election of: H. P. Smith, M.D., P. E. Smith, M.D., and B. W. Smith

as Directors, who elected the following officers to serve for One year

to-wit: H. P. Smith M.D., President
P. E. Smith M.D., Vice President
B. W. Smith, Secretary-Treasurer

The postoffice address of the President is New Augusta, Mississippi
The postoffice address of the Secretary is New Augusta, Mississippi

I, H. P. Smith M.D.

of June, 1927

is correct and true.

Filed June 10, 1927.

B. W. Smith Drug & Product Laboratories

who was elected President of the
on the 8th day
do hereby certify that the foregoing report of the organization of said Company

H. P. Smith M.D., President
B. W. Smith, Secretary

RECORD OF ORGANIZATION OF CORPORATIONS. 3—STATE OF MISSISSIPPI

REPORT OF ORGANIZATION. The Thompson Grocery Company
 which was incorporated on the 21st day of March, 1927
 was organized on the 19th day of May, 1927, at Meridian, Mississippi
 in the County of Lauderdale
 by the election of: W. F. Hasson, H. G. Fitts and V. M. Hasson

as Directors, who elected the following officers to serve for and until their successors have been chosen and have
 qualified to-wit: W. F. Hasson, President,
 V. M. Hasson, Vice President,
 H. G. Fitts, Secretary & Treasurer

The postoffice address of the President is Meridian, Mississippi
 The postoffice address of the Secretary is Meridian, Mississippi
 I, W. F. Hasson
 Thompson Grocery Company

who was elected President of the
 on the 19th day

of May, 1927
 is correct and true.

, do hereby certify that the foregoing report of the organization of said Company

Filed June 10, 1927.

W. F. Hasson,

President

H. G. Fitts,

Secretary

REPORT OF ORGANIZATION. The American Brick Company
which was incorporated on the 8th day of June, 1927
was organized on the 13th day of June, 1927, at Hattiesburg, Mississippi
in the County of Forest
by the election of: R. W. Dum, M. H. Cox, H. M. Crawford, T. J. Gaddy, T. O. Trest, and
Herbert Gillis

as Directors, who elected the following officers to serve for One year

to-wit: Herbert Gillis, President

M. H. Cox, Secretary & Treasurer

T. J. Gaddy, Vice President

The postoffice address of the President is Hattiesburg, Mississippi

The postoffice address of the Secretary is Hattiesburg, Mississippi

I, Herbert Gillis

American Brick Company

who was elected President of the
on the 13th day

of June, 1927

is correct and true.

Filed June 15, 1927

, do hereby certify that the foregoing report of the organization of said Company

Herbert Gillis,

President

M. H. Cox,

Secretary

REPORT OF ORGANIZATION. The Feltus Brothers Hardware Company
which was incorporated on the 4th day of June, 1927
was organized on the 6th day of June, 1927, at Natchez, Mississippi
in the County of Adams
by the election of: A. M. Feltus, W. J. Feltus, W. J. Feltus, Jr., and Richard C. Feltus

as Directors, who elected the following officers to serve for One year
to-wit: W. J. Feltus, President
A. M. Feltus, Secretary

The postoffice address of the President is Natchez, Mississippi
The postoffice address of the Secretary is Natchez, Mississippi

I, W. J. Feltus, Feltus Brothers Hardware Company, who was elected President of the
of June, 1927, on the 6th day
do hereby certify that the foregoing report of the organization of said Company
is correct and true.

Filed June 15, 1927

W. J. Feltus, President
A. M. Feltus, Secretary

REPORT OF ORGANIZATION. The Philadelphia Hospital
which was incorporated on the 15th day of June, 1927
was organized on the 16th day of June, 1927, at Philadelphia, Mississippi
in the County of Neshoba
by the election of: Dr. Claud Yates and Dr. C. H. Harrison

as Directors, who elected the following officers to serve for Two years
to-wit: Dr. Claud Yates, President
Dr. C. H. Harrison, Secretary & Treasurer

The postoffice address of the President is Philadelphia, Mississippi
The postoffice address of the Secretary is Philadelphia, Mississippi

I, Dr. Claud Yates Philadelphia Hospital who was elected President of the
of June, 1927 on the 16th day
is correct and true. , do hereby certify that the foregoing report of the organization of said Company

Filed June 20, 1927

Claud Yates President

C. H. Harrison Secretary

RECORD OF ORGANIZATION OF CORPORATIONS, 3—STATE OF MISSISSIPPI

MISSISSIPPI REG. CO. - VICKSBURG - 11142

REPORT OF ORGANIZATION. The Curtis Marine Service Company
 which was incorporated on the 25th day of June, 1927
 was organized on the 17th day of June, 1927, at Biloxi, Mississippi
 in the County of Harrison
 by the election of: Niles Moseley, T. H. Cotten, W. S. Reed and J. L. Matlock

as Directors, who elected the following officers to serve for One year

to-wit: Niles Moseley, President
 W. S. Reed, Vice President
 T. H. Cotten, Secretary

The postoffice address of the President is Jackson, Mississippi

The postoffice address of the Secretary is Jackson, Mississippi

I, Niles Moseley, who was elected President of the
 Curtis Marine Service Company on the 17th day
 of June, 1927, do hereby certify that the foregoing report of the organization of said Company
 is correct and true.

Filed June 20, 1927

Niles Moseley President

T. H. Cotten Secretary

REPORT OF ORGANIZATION. The Planters Gin Company of Newton
which was incorporated on the 2nd day of May, 1927
was organized on the 18th day of June, 1927, at Newton, Mississippi
in the County of Newton
by the election of: E. L. Faucette, F. A. Hulett and O. B. Faucette

as Directors, who elected the following officers to serve for the fiscal year beginning June 18, 1927
to-wit: E. L. Faucette, President
F. A. Hulett, Vice President
O. B. Faucette, Secretary and Treasurer

The postoffice address of the President is Newton, Mississippi
The postoffice address of the Secretary is Newton, Mississippi

I, E. L. Faucette, who was elected President of the
Planters Gin Company on the 18th day
of June, 1927, do hereby certify that the foregoing report of the organization of said Company
is correct and true.

Filed June 24, 1927

E. L. Faucette President

O. B. Faucette Secretary

REPORT OF ORGANIZATION. The Mississippi Coast Fair Association
which was incorporated on the 22nd day of June, 1927
was organized on the 27th day of June, 1927, at Gulfport, Mississippi

in the County of Harrison
by the election of: P. A. Stilwell, F. S. Hewes, Sr., A. G. Johnson, E. P. Wilkes, P. H. White,
R. L. Aubert, Edw. W. Edwards, W. F. Adams, and D. R. Weston

as Directors, who elected the following officers to serve for One year
to-wit: Edward W. Edwards, President
P. A. Stilwell, Vice President
A. G. Johnson, Secretary & Treasurer

The postoffice address of the President is Gulfport, Mississippi
The postoffice address of the Secretary is Gulfport, Mississippi

I, Edw. W. Edwards, who was elected President of the
Mississippi Coast Fair Association on the 27th day
of June, 1927, do hereby certify that the foregoing report of the organization of said Company
is correct and true.

Filed June 28, 1927

Edw. W. Edwards, President

A. G. Johnson, Secretary

REPORT OF ORGANIZATION. The Sheely Motor Company
which was incorporated on the 13th day of June, 1927
was organized on the 18th day of June, 1927, at Centerville, Mississippi
in the County of Wilkinson
by the election of: C. Q. Sheely, Mrs. C. Q. Sheely, and J. L. Ash, Jr.

as Directors, who elected the following officers to serve for the term beginning now and ending on the 1st Tuesday
in January, 1928, and until their successors are elected and qualified.
to-wit: C. Q. Sheely, President, J. L. Ash, Jr., Vice President, and Mrs. C. Q. Sheely,
Secretary and Treasurer

The postoffice address of the President is Centerville, Mississippi
The postoffice address of the Secretary is Centerville, Mississippi
I, C. Q. Sheely

of June, 1927 Sheely Motor Company

is correct and true.

Filed June 28, 1927

who was elected President of the
on the 18th day

, do hereby certify that the foregoing report of the organization of said Company

C. Q. Sheely, President

Mrs. C. Q. Sheely, Secretary

RECORD OF ORGANIZATION OF CORPORATIONS, 3-STATE OF MISSISSIPPI

MISSISSIPPI REC. CO., VICKSBURG 17112

REPORT OF ORGANIZATION. The Cox Brothers, Incorporated
 which was incorporated on the 21st day of June, 1927
 was organized on the 24th day of June, 1927, at Columbus
 in the County of Lowndes
 by the election of: E. P. Cox, H. A. Cox, J. T. Sanford, J. W. Burris, and E. O. Brown

as Directors, who elected the following officers to serve for ensuing year

to-wit: E. P. Cox, President

H. A. Cox, Vice President

J. W. Burris, Secretary & Treasurer

The postoffice address of the President is Columbus, Mississippi

The postoffice address of the Secretary is Columbus, Mississippi

I, E. P. Cox

who was elected President of the
 on the 24th day

of June, 1927 Cox Brothers, Incorporated

is correct and true.

Filed June 29, 1927

, do hereby certify that the foregoing report of the organization of said Company

E. P. Cox

President

J. W. Burris.

Secretary

REPORT OF ORGANIZATION. The Okolona Fair Association
which was incorporated on the 16th day of June, 1927
was organized on the 23 day of June, 1927, at Okolona, Mississippi

in the County of Chickasaw
by the election of: H. S. Wilson, S. C. Jones, S. E. Adams, A. S. Miller, A. C. Rowe,
R. C. Stovall, and E. D. Elias

as Directors, who elected the following officers to serve ~~for~~ until the first annual meeting of the stockholders
to be held the second Monday after the annual Fair, 1927
to wit: H. S. Wilson, President
S. E. Adams, Vice President
S. C. Jones, Secretary & Treasurer

The postoffice address of the President is Okolona, Mississippi
The postoffice address of the Secretary is Okolona, Mississippi

I, H. S. Wilson
Okolona Fair Association
of June, 1927

who was elected President of the
on the 23rd day

is correct and true.

Filed July 1, 1927

, do hereby certify that the foregoing report of the organization of said Company

H. S. Wilson,

President

S. C. Jones,

Secretary

REPORT OF ORGANIZATION. The Mahoney Cotton Gin Company
which was incorporated on the 27th day of June, 1927
was organized on the 1st day of July, 1927, at Itta Bena, Mississippi
in the County of Leflore
by the election of: E. H. Mahoney and L. D. Mahoney

as Directors, who elected the following officers to serve for One year
to-wit: E. H. Mahoney, President
L. D. Mahoney, Secretary & Treasurer

The postoffice address of the President is Itta Bena, Mississippi
The postoffice address of the Secretary is Itta Bena, Mississippi

I, E. H. Mahoney
Mahoney Cotton Gin Company
of July, 1927.
is correct and true.
Filed July 2, 1927.

who was elected President of the
on the 1st day
, do hereby certify that the foregoing report of the organization of said Company

E. H. Mahoney, President
L. D. Mahoney, Secretary

REPORT OF ORGANIZATION. The Delta View Cheese Factory ✓
which was incorporated on the 17th day of May, 1927
was organized on the 22nd day of June, 1927, at Yazoo City, Mississippi
in the County of Yazoo

by the election of: M. M. Brister, H. Holmes, A. F. Barbor, F. C. Chitty, D. C. Bridges,
F. S. Liebig, G. H. Critz, W. A. Henry, and W. B. Johnson

as Directors, who elected the following officers to serve for one year

to-wit: F. S. Liebig, President
F. C. Chitty, Secretary

The postoffice address of the President is Yazoo City, Mississippi

The postoffice address of the Secretary is Yazoo City, Mississippi

I, F. S. Liebig

Delta View Cheese Factory

who was elected President of the
on the 22nd day

of June, 1927

, do hereby certify that the foregoing report of the organization of said Company

is correct and true.

Filed July 4, 1927

F. S. Liebig,

President

F. C. Chitty,

Secretary

RECORD OF ORGANIZATION OF CORPORATIONS, 3-STATE OF MISSISSIPPI

MISSISSIPPI, P.O. CO., VICKSBURG, 17142

✓

REPORT OF ORGANIZATION. The Nehi Bottling Company of Cleveland
 which was incorporated on the 27th day of May, 1927
 was organized on the 6th day of June, 1927, at Cleveland, Mississippi
 in the County of Bolivar
 by the election of: T. L. Sledge, J. C. Sledge, H. L. Sledge, and P. E. Sledge

as Directors, who elected the following officers to serve for the year 1927

to-wit: T. L. Sledge, President
 J. C. Sledge, Vice President
 H. L. Sledge, Secretary & Treasurer

The postoffice address of the President is Sweatman, Mississippi

The postoffice address of the Secretary is Cleveland, Mississippi

I, T. L. Sledge

Nehi Bottling Company of Cleveland

who was elected President of the
 on the 6th day

of June, 1927

, do hereby certify that the foregoing report of the organization of said Company

is correct and true.

Filed July 5, 1927

T. L. Sledge, President

H. L. Sledge, Secretary

REPORT OF ORGANIZATION. The Rice Manufacturing & Distributing Co. Inc. ✓
which was incorporated on the 9th day of June, 1927
was organized on the 27th day of June, 1927, at Gulfport, Mississippi
in the County of Harrison
by the election of: R. L. Rice, Sr., T. A. Rawls, J. W. Rankin, G. T. Pickering, R. L. Rice, Jr.,
W. T. Kotch, F. S. Ladner, J. J. Gullett, J. A. Rawls

as Directors, who elected the following officers to serve for one year

to-wit: R. L. Rice, Sr., President

T. A. Rawls, Vice President

J. W. Rankin, Secretary & Treasurer

The postoffice address of the President is Gulfport, Mississippi

The postoffice address of the Secretary is Gulfport, Mississippi

I, R. L. Rice, Sr. who was elected President of the
Rice Manufacturing & Distributing Co., Inc. on the 27th day
of June, 1927, do hereby certify that the foregoing report of the organization of said Company
is correct and true.

Filed July 6, 1927

R. L. Rice, Sr., President

J. W. Rankin, Secretary

REPORT OF ORGANIZATION. The Woman's Club of Tutwiler, Miss. ✓
which was incorporated on the 9th day of June, 1927
was organized on the 28th day of June, 1927, at Tutwiler, Mississippi
in the County of Tallahatchie
by the election of: Mrs. Margaret Gimpson, Mrs. J. W. Fowler, Mrs. Q. P. Crymes, Jr.

as Directors, who elected the following officers to serve for the years 1927--28
to-wit: Mrs. E. W. Gibson, President
Mrs. Carrol Brūister, Secretary

The postoffice address of the President is Tutwiler, Mississippi
The postoffice address of the Secretary is Tutwiler, Mississippi

I, Mrs. E. W. Gibson, who was elected President of the
Woman's Club on the 28th day
of June, 1927, do hereby certify that the foregoing report of the organization of said Company
is correct and true.

Filed July 7, 1927

Mrs. E. W. Gibson, President

Mrs. Carrol Brūister, Secretary

REPORT OF ORGANIZATION. The Biloxi Abstract Company, Inc.
which was incorporated on the 31st day of May, 1926
was organized on the 1st day of July, 1927, at Biloxi, Mississippi
in the County of Harrison
by the election of: Walter Wadlington, Lawrence C. Corban and Con H. Powell

as Directors, who elected the following officers to serve for one year

to-wit: Walter Wadlington, President
Lawrence C. Corban, Vice President & Treasurer
Don H. Powell, Secretary and General Manager

The postoffice address of the President is Peoples Bank Building, Biloxi, Mississippi
The postoffice address of the Secretary is " " " " "

I, Walter Wadlington who was elected President of the
on the 1st day
of July, 1927 Biloxi Abstract Company, Inc.
is correct and true. , do hereby certify that the foregoing report of the organization of said Company

Filed July 8, 1927

Walter Wadlington President

Don H. Powell Secretary

RECORD OF ORGANIZATION OF CORPORATIONS, 3-STATE OF MISSISSIPPI

REPORT OF ORGANIZATION. The Hinds County Water Company
 which was incorporated on the 27th day of May, 1927
 was organized on the 25th day of June, 1927, at Jackson, Mississippi
 in the County of Hinds
 by the election of: R. H. Green, H. O. Pate, G. J. Hamilton, Fred Nelson, Will Owen, A. F. Daniel,
 W. C. Plumer, and G. M. Lester

as Directors, who elected the following officers to serve for one year

to-wit: R. H. Green President
 H. O. Pate, Vice President
 Y. D. Lott, Secretary
 F. L. Nelson, Treasurer

The postoffice address of the President is Jackson, Mississippi

The postoffice address of the Secretary is Jackson, Mississippi

I, R. H. Green

Hinds County Water Company

who was elected President of the
 on the 25th day

of June, 1927

, do hereby certify that the foregoing report of the organization of said Company

is correct and true.

Filed July 8, 1927

R. H. Green, President

Y. D. Lott, Secretary

REPORT OF ORGANIZATION. The Jordan Auto Company
which was incorporated on the 2nd day of July, 1927
was organized on the 5th day of July, 1927, at Natchez, Mississippi
in the County of Adams
by the election of: W. J. Kaiser, Clara Kaiser, Harold Kaiser, and H. W. Patterson

as Directors, who elected the following officers to serve for one year

to-wit: W. J. Kaiser, President
Harold Kaiser, Vice President
H. W. Patterson, Secretary

The postoffice address of the President is Natchez, Mississippi

The postoffice address of the Secretary is Natchez, Mississippi

I, J. W. Kaiser

Jordan Auto Company

of July, 1927

is correct and true.

Filed July 9, 1927

who was elected President of the
on the 5th day

, do hereby certify that the foregoing report of the organization of said Company

W. J. Kaiser, President

H. W. Patterson, Secretary

REPORT OF ORGANIZATION. The R. & M. Tire Service
which was incorporated on the 19th day of April, 1927
was organized on the 28th day of June, 1927, at Meridian, Mississippi
in the County of Lauderdale
by the election of: C. L. Rosenbaum, B. R. Mosby and Meyer Pappenheimer

as Directors, who elected the following officers to serve for a period of one year

to-wit: C. L. Rosenbaum, President
B. R. Mosby, Secretary & Treasurer
Meyer Pappenheimer, Vice President

The postoffice address of the President is Meridian, Mississippi
The postoffice address of the Secretary is Meridian, Mississippi

I, C. L. Rosenbaum, who was elected President of the
R. & M. Tire Service on the 28th day
of June, 1927, do hereby certify that the foregoing report of the organization of said Company

is correct and true.

Filed July 11, 1927

C. L. Rosenbaum, President

B. R. Mosby, Secretary

REPORT OF ORGANIZATION. The Laird-Day Motor Company, Inc.
which was incorporated on the 17th day of June, 1927
was organized on the 11th day of July, 1927, at Brookhaven, Mississippi
in the County of Lincoln
by the election of: L. J. Laird and C. E. Day

as Directors, who elected the following officers to serve ~~for~~ until successors elected.

to-wit: L. J. Laird, President
C. E. Day, Vice President & Sec.-Treas.

The postoffice address of the President is Brookhaven, Mississippi

The postoffice address of the Secretary is Brookhaven, Mississippi

I, L. J. Laird

Laird-Day Motor Company, Inc.

who was elected President of the
on the 11th day

of July, 1927
is correct and true.

, do hereby certify that the foregoing report of the organization of said Company

Filed July 12, 1927

L. J. Laird, President

C. E. Day, Secretary

RECORD OF ORGANIZATION OF CORPORATIONS, 3-STATE OF MISSISSIPPI

MISSISSIPPI PTO. CO. VICKSBURG 15142

REPORT OF ORGANIZATION. The Laurel Realty Company
 which was incorporated on the 29th day of July, 1925
 was organized on the 1st day of July, 1927, at Laurel, Mississippi
 in the County of Jones
 by the election of: Wallace B. Rogers, P. A. Rogers, John H. Jones, F. W. Sullivan, C. D. Gibbes,
 H. N. Greathouse and C. E. Beers

as Directors, who elected the following officers to serve ~~for~~ until successors are elected

to-wit: F. W. Sullivan, President
 C. D. Gibbes, Vice President
 C. E. Beers, Secretary
 H. N. Greathouse, Treasurer

The postoffice address of the President is Laurel, Mississippi

The postoffice address of the Secretary is Laurel, Mississippi

I, F. W. Sullivan

who was elected President of the
 on the 1st day

of July, 1927

Laurel Realty Company

is correct and true.

Filed July 14, 1927

, do hereby certify that the foregoing report of the organization of said Company

F. W. Sullivan, President

C. E. Beers, Secretary

REPORT OF ORGANIZATION. The Lewis-Gage Chevrolet Company ✓
which was incorporated on the 7th day of July, 1927
was organized on the 9th day of July, 1927, at Port Gibson, Mississippi
in the County of Claiborne
by the election of: L. E. Lewis, R. D. Gage, Jr., J. W. Kennedy, W. N. Jenkins, Jacob Abraham,
Barland Brothers, Represented by either C. H. Barland or E. B. Barland

as Directors, who elected the following officers to serve for one year

to-wit: R. D. Gage, Jr., President
L. E. Lewis, Vice President
J. W. Kennedy, Secretary and Treasurer

The postoffice address of the President is Port Gibson, Mississippi

The postoffice address of the Secretary is Port Gibson, Mississippi

I, R. D. Gage, Jr.

Lewis-Gage Chevrolet Company

who was elected President of the

on the 9th day

of July, 1927

, do hereby certify that the foregoing report of the organization of said Company

is correct and true.

Filed July 15, 1927

R. D. Gage, Jr., President

J. W. Kennedy, Secretary

REPORT OF ORGANIZATION. The Thomas Company, Inc. ✓
which was incorporated on the 13th day of April, 1927
was organized on the 10th day of May, 1927, at Shelby, Mississippi
in the County of Bolivar
by the election of: J. W. Thomas, Jr., C. S. Morrison and Mrs. E. K. Thomas

as Directors, who elected the following officers to serve for two years
to-wit: J. W. Thomas, President
C. S. Morrison, Secretary

The postoffice address of the President is Shelby, Mississippi
The postoffice address of the Secretary is Shelby, Mississippi

I, J. W. Thomas, Jr. who was elected President of the
Thomas Company, Inc. on the 10th day
of May, 1927, do hereby certify that the foregoing report of the organization of said Company
is correct and true.

Filed July 15, 1927.

J. W. Thomas, Jr., President

C. S. Morrison, Secretary

REPORT OF ORGANIZATION. The O'Ferrall Dry Goods Company
which was incorporated on the 15th day of July, 1927
was organized on the 18th day of July, 1927, at Mendenhall, Mississippi
in the County of Simpson
by the election of: E. G. O'Ferrall, and W. S. Evans, C. A. O'Ferrall

as Directors, who elected the following officers to serve for one year

to-wit: E. G. O'Ferrall, President

W. S. Evans, Secretary

The postoffice address of the President is Hattiesburg, Mississippi

The postoffice address of the Secretary is Mendenhall, Mississippi

I, E. G. O'Ferrall

O'Ferrall Dry Goods Company

who was elected President of the
on the 18th day

of July, 1927

is correct and true.

, do hereby certify that the foregoing report of the organization of said Company

Filed July 19, 1927

E. G. O'Ferrall, President

W. S. Evans, Secretary

RECORD OF ORGANIZATION OF CORPORATIONS, 3—STATE OF MISSISSIPPI

MISSISSIPPI: P. O. VICKSBURG—17112

REPORT OF ORGANIZATION. The The Coleman Company
 which was incorporated on the 24th day of June, 1927
 was organized on the 18th day of July, 1927, at Jackson, Mississippi
 in the County of Hinds

by the election of:
 R. H. Coleman, J. P. Rooney and Pearl D. Stokes

as Directors, who elected the following officers to serve for one year
 to-wit: R. H. Coleman, President
 J. P. Rooney, Vice President
 Pearl D. Stokes, Secretary & Treasurer

The postoffice address of the President is Millsaps Building, Jackson, Mississippi
 The postoffice address of the Secretary is " " " "

I, R. H. Coleman, The Coleman Company, who was elected President of the
 on the 18th day
 of July, 1927, do hereby certify that the foregoing report of the organization of said Company
 is correct and true.

Filed July 20, 1927

R. H. Coleman, President

Mrs. Pearl D. Stokes, Secretary

REPORT OF ORGANIZATION. The Cash and Carry Ice Company ✓
which was incorporated on the 28th day of March, 1927
was organized on the 18th day of July, 1927, at Laurel, Mississippi
in the County of Jones
by the election of: J. Frank Calhoun, A. G. Brush, W. A. Beard, and W. S. Welch

as Directors, who elected the following officers to serve for the year 1927 until their successors are elected
to-wit: W. S. Welch, President
W. A. Beard, Secretary & Treasurer
A. G. Brush, Vice President & General Manager

The postoffice address of the President is Laurel, Mississippi
The postoffice address of the Secretary is Laurel, Mississippi

I, W. S. Welch
Cash and Carry Ice Company
of July, 1927

is correct and true.

Filed July 20, 1927

who was elected President of the
on the 18th day

, do hereby certify that the foregoing report of the organization of said Company

W. S. Welch,

President

W. A. Beard,

Secretary

REPORT OF ORGANIZATION. The The Westbrook-Howorth Company, Inc. ✓
which was incorporated on the 11th day of July, 1927
was organized on the 22nd day of July, 1927 , at West Point, Mississippi
in the County of Clay

by the election of: W. S. Westbrook, J. R. Howorth, and Will J. Clardy

as Directors, who elected the following officers to serve for one year until their successors shall be elected
to-wit: W. S. Westbrook, President

Will J. Clardy, Vice President

J. R. Howorth, Secretary & Treasurer

The postoffice address of the President is West Point, Mississippi
The postoffice address of the Secretary is West Point, Mississippi

I, W. S. Westbrook, who was elected President of the
Westbrook-Howorth Company on the 22nd day
of July, 1927, do hereby certify that the foregoing report of the organization of said Company
is correct and true.

Filed July 23, 1927

W. S. Westbrook, President

J. R. Howorth, Secretary

REPORT OF ORGANIZATION. The Young Men's Christian Association of Picayune ✓
which was incorporated on the 21st day of July, 1927
was organized on the 22nd day of July, 1927, at Picayune, Mississippi
in the County of Pearl River

by the election of: R. H. Crosby, L. W. Crosby, B. Whitfield, F. R. Stuart, Luther L. Tyler
C. McDonald, H. R. McIntosh, E. E. Laird, M. Grice, E. M. Walker, J. E. Du Pont, Jr.,
Lamont Rowland

as Directors, who elected the following officers to serve ~~for~~ until the annual election in November, 1927

to-wit: R. H. Crosby, President
C. McDonald, Vice President
J. E. Du Pont, Secretary
R. E. Laird, Treasurer

The postoffice address of the President is Picayune, Mississippi

The postoffice address of the Secretary is Picayune, Mississippi

I, R. H. Crosby

Young Men's Christian Association of Picayune

who was elected President of the
on the 22nd day

of July, 1927

, do hereby certify that the foregoing report of the organization of said Company

is correct and true.

Filed July 25, 1927

R. H. Crosby,

President

J. E. Du Pont,

Secretary

RECORD OF ORGANIZATION OF CORPORATIONS, 3-STATE OF MISSISSIPPI

MISSISSIPPI, PTE. CO., VICKSBURG, 17112

REPORT OF ORGANIZATION. The Tire Service Company
 which was incorporated on the 30th day of June, 1927
 was organized on the 26th day of July, 1927, at Jackson, Mississippi
 in the County of Hinds
 by the election of: J. O. S. Sanders, George W. May, and A. J. McLaurin

as Directors, who elected the following officers to serve for one year
 to-wit: J. O. S. Sanders, President
 Geo. W. May, Vice President
 A. J. McLaurin, Secretary & Treasurer

The postoffice address of the President is Jackson, Mississippi

The postoffice address of the Secretary is " "

I, J. O. S. Sanders, Tire Service Company, who was elected President of the
 of July, 1927, do hereby certify that the foregoing report of the organization of said Company
 is correct and true.
 on the 26th day

Filed July 26, 1927

J. O. S. Sanders, President

A. J. McLaurin, Secretary

REPORT OF ORGANIZATION. The James A. Montgomery, Inc. V
which was incorporated on the 23rd day of May, 1927
was organized on the 1st day of July, 1927, at West Point, Mississippi
in the County of Clay
by the election of: James A. Montgomery, Mrs. (James) Lelia Montgomery, and Roy N. Boggan

as Directors, who elected the following officers to serve for one year
to-wit: James A. Montgomery, President
Roy N. Boggan, Secretary

The postoffice address of the President is West Point, Mississippi
The postoffice address of the Secretary is Tupelo, Mississippi

I, James A. Montgomery, who was elected President of the
James A. Montgomery, Inc. on the 1st day
of July, 1927, do hereby certify that the foregoing report of the organization of said Company
is correct and true.

Filed July 29, 1927

J. A. Montgomery, President

Roy N. Boggan, Secretary

REPORT OF ORGANIZATION. The Pascagoula Chamber of Commerce
which was incorporated on the 27th day of June, 1927
was organized on the 18th day of July, 1927, at Pascagoula, Mississippi
in the County of Jackson

by the election of: Hermes. F. Gautier, Frank S. Canty, L. A. Watts, Jas. W. Sells, G. B. Herring,
J. E. Strong, H. H. Colle, Wm. M. Colmer, W. J. Lindenger, E. J. Ford, Arthur V. Smith,
and E. H. Bacot

as Directors, who elected the following officers to serve for one year from January 1 to December 31, 1927

to-wit: Hermes F. Gautier, President

Frank S. Canty, Vice President

L. A. Watts, Secretary

Jas. W. Sells, Treasurer

The postoffice address of the President is Pascagoula, Mississippi

The postoffice address of the Secretary is Pascagoula, Mississippi

I, Hermes Gautier

who was elected President of the

Pascagoula Chamber of Commerce

on the 18th day

of July, 1927

, do hereby certify that the foregoing report of the organization of said Company

is correct and true.

Filed July 29, 1927

Hermes F. Gautier, President

L. A. Watts, Secretary

REPORT OF ORGANIZATION. The R. W. McAlister Company
which was incorporated on the 27th day of April, 1927
was organized on the 15th day of July, 1927, at Tupelo, Mississippi
in the County of Lee

by the election of: R. W. McAlister, and Mrs. Lou Sadie McAlister

as Directors, who elected the following officers to serve for 1927-28

to-wit: R. W. McAlister, President & Manager
Mrs. Lou McAlister, Secretary & Treasurer

The postoffice address of the President is Tupelo, Mississippi
The postoffice address of the Secretary is Tupelo, Mississippi
I, R. W. McAlister, Secretary, Inc.

of July, 1927
is correct and true.
Filed August 2, 1927

R. W. McAlister, Inc.
who was elected President of the
on the 15th day
do hereby certify that the foregoing report of the organization of said Company

R. W. McAlister, President

Mrs. Lou Sadie McAlister Secretary

RECORD OF ORGANIZATION OF CORPORATIONS. 3-STATE OF MISSISSIPPI

MISSISSIPPI ETC. CO., KANSAS CITY - 17112

REPORT OF ORGANIZATION. The E. P. Kelly & Company
 which was incorporated on the 2nd day of May, 1927
 was organized on the 27th day of July, 1927, at Tupelo, Mississippi
 in the County of Lee
 by the election of: E. P. Kelly, Mrs. E. P. Kelly and R. A. Kelly

as Directors, who elected the following officers to serve for year beginning July 27, 1927 and ending July 26, 1928
 to-wit: E. P. Kelly, President
 R. A. Kelly, Vice President
 Mrs. E. P. Kelly, Secretary & Treasurer

The postoffice address of the President is Tupelo, Mississippi
 The postoffice address of the Secretary is Plantersville, Mississippi

I, E. P. Kelly, who was elected President of the
 on the 27th day
 of July, 1927 E. P. Kelly & Company, do hereby certify that the foregoing report of the organization of said Company
 is correct and true.

Filed August 2, 1927

E. P. Kelly, President

Mrs. E. P. Kelly, Secretary

REPORT OF ORGANIZATION. The Automatic Heat Corporation ✓
which was incorporated on the 17th day of May, 1927
was organized on the 3rd day of August, 1927, at Gulfport, Mississippi
in the County of Harrison
by the election of: E. J. McGuirk, W. I. Martin, Sr., and W. I. Martin, Jr.

as Directors, who elected the following officers to serve for one year

to-wit: E. J. McGuirk, President and Manager
W. I. Martin, Jr., Secretary
W. I. Martin, Sr., Treasurer

The postoffice address of the President is Gulfport, Mississippi

The postoffice address of the Secretary is Gulfport, Mississippi

I, E. J. McGuirk

Automatic Heat Corporation

of August, 1927

is correct and true.

Filed August 4, 1927

who was elected President of the
on the 3rd day

, do hereby certify that the foregoing report of the organization of said Company

Eugene J. McGuirk, President

Walter I. Martin, Jr., Secretary

REPORT OF ORGANIZATION. The McRae, Reddoch & Le Chien
which was incorporated on the 30th day of July, 1927
was organized on the 4th day of August, 1927, at Vicksburg, Mississippi
in the County of Warren

by the election of: Fulton Limerich McRae, Elder L. Reddoch, Paul P. LeChien

as Directors, who elected the following officers to serve for one year

to-wit: Elder L. Reddoch, President

Paul P. LeChien, Vice President

Fulton Limerich McRae, Secretary & Treasurer

The postoffice address of the President is Vicksburg, Mississippi

The postoffice address of the Secretary is Vicksburg, Mississippi

who was elected President of the
on the 4th day

I, Elder Reddoch

McRae-Reddoch-LeChien

of August, 1927

is correct and true.

Filed August 9, 1927

, do hereby certify that the foregoing report of the organization of said Company

Elder L. Reddoch, President

Fulton Limerick McRae Secretary

REPORT OF ORGANIZATION. The Leake County Agriculture Fair Association (colored)
which was incorporated on the 16th day of July, 1927
was organized on the 16th day of July, 1927, at Carthage, Mississippi
in the County of Leake
by the election of: Vernon Gee, C. M. Johnson, John P. Jones, O. C. Gee, and T. K. Leflore

as Directors, who elected the following officers to serve for one year
to-wit:

The postoffice address of the President is Carthage, Mississippi

The postoffice address of the Secretary is Carthage, Mississippi

I, Lang Leflore, who was elected President of the
Leake County Agricultural Fair Association (colored) on the 16th day
of July, 1927, do hereby certify that the foregoing report of the organization of said Company
is correct and true.

Filed August 9, 1927

Lang Leflore, President

W. B. McFadden, Secretary

RECORD OF ORGANIZATION OF CORPORATIONS, 3-STATE OF MISSISSIPPI

MISSISSIPPI, P.O. CO. VICKSBURG, 1142

REPORT OF ORGANIZATION. The Independent Lumber & Supply Company
 which was incorporated on the 29th day of July, 1927
 was organized on the 30th day of July, 1927, at Jackson, Mississippi
 in the County of Hinds

by the election of: C. A. Reed, George F. Lonnegan, and Taylor Parsons

as Directors, who elected the following officers to serve for until second Monday in January, 1928
 to-wit: C. A. Reed, President
 T. G. Reed, Vice President
 Taylor Parsons, Secretary & Treasurer

The postoffice address of the President is Centerville, Mississippi

The postoffice address of the Secretary is Jackson, Mississippi

I, C. A. Reed, Independent Lumber & Supply Company, who was elected President of the
 of July, 1927, do hereby certify that the foregoing report of the organization of said Company
 is correct and true.
 on the 30th day

Filed August 11, 1927

C. A. Reed, President

Taylor Parsons, Secretary

REPORT OF ORGANIZATION. The Moore Brothers, Inc. ✓
which was incorporated on the 14th day of July, 1927
was organized on the 2nd day of August, 1927, at Biloxi, Mississippi
in the County of Harrison
by the election of: R. D. Moore, Jr., P. L. Moore, and O. O. Carpenter

as Directors, who elected the following officers to serve for one year

to-wit: R. D. Moore, Jr., President
P. L. Moore, Secretary
O. O. Carpenter, Vice President & Treasurer

The postoffice address of the President is Biloxi, Mississippi

The postoffice address of the Secretary is Biloxi, Mississippi

I, R. D. Moore, Jr.

who was elected President of the

of August, 1927 Moore Brothers, Incorporated on the 2nd day
, do hereby certify that the foregoing report of the organization of said Company
is correct and true.

Filed August 12, 1927

R. D. Moore, Jr., President

P. L. Moore, Secretary

REPORT OF ORGANIZATION. The Coast Oil Burner and Refrigerating Company ✓
which was incorporated on the 19th day of July, 1927
was organized on the 23rd day of July, 1927, at Gulfport, Mississippi
in the County of Harrison
by the election of: A. B. Hayden, H. L. Schwan, R. J. Bunn, B. L. Knost, and R. R. Hamilton.

as Directors, who elected the following officers to serve for one year or until their successors shall have been
elected and qualified to-wit: A. B. Hayden, President
R. R. Hamilton, Secretary

The postoffice address of the President is Pass Christian, Mississippi
The postoffice address of the Secretary is Gulfport, Mississippi

I, A. B. Hayden, who was elected President of the
Coast Oil Burner and Refrigerating Company on the 23rd day
of July, 1927, do hereby certify that the foregoing report of the organization of said Company
is correct and true.

Filed August 13, 1927

Alonzo B. Hayden, President

R. R. Hamilton, Secretary

REPORT OF ORGANIZATION. The Merigold Bank
which was incorporated on the 13th day of July, 1927
was organized on the 14th day of July, 1927
in the County of Bolivar

, at Merigold, Mississippi

by the election of: J. R. Smith, Edgar Brown, S. A. Roberts, A. B. Wiggins, T. E. Pemble,
J. B. Hallman, E. D. Rayneras, H. R. Park.

as Directors, who elected the following officers to serve for until their successors qualify

to-wit: J. R. Smith, President
Edgar Brown, Vice President
S. A. Roberts, Cashier

The postoffice address of the President is Memphis, Tennessee

The postoffice address of the Secretary is Merigold, Mississippi

I, J. R. Smith

Merigold Bank

of July, 1927

is correct and true.

Filed August 15, 1927

who was elected President of the
on the 14th day

, do hereby certify that the foregoing report of the organization of said Company

J. R. Smith, President

S. A. Roberts, Secretary

RECORD OF ORGANIZATION OF CORPORATIONS, 3-STATE OF MISSISSIPPI

REPORT OF ORGANIZATION. The Compress of Union
 which was incorporated on the 12th day of August, 1927
 was organized on the 15th day of August, 1927, at Union, Mississippi
 in the County of Newton
 by the election of: G. W. Todd, W. P. Williams, E. J. Edgar, W. N. Mcchemour, J. L. Lewis, G. M.
 Brown, J. F. Bailey, H. G. Graham, T. S. Labram

as Directors, who elected the following officers to serve for one year from August 15, 1927
 to-wit: G. M. Brown, President
 T. S. Labram, Secretary
 G. W. Todd, Treasurer

The postoffice address of the President is Union, Mississippi

The postoffice address of the Secretary is Union, Mississippi

I, G. M. Brown

who was elected President of the
 on the 15th day

of August, 1927 Compress of Union, do hereby certify that the foregoing report of the organization of said Company
 is correct and true.

Filed August 16, 1927

G. M. Brown, President

T. S. Labram, Secretary

REPORT OF ORGANIZATION. The Batesville Gravel Company
which was incorporated on the 13th day of July, 1927
was organized on the 12th day of August, 1927, at Batesville, Mississippi
in the County of Panola.

by the election of: H. A. Darnell, R. Y. Du Quesnay, James Westmoreland

as Directors, who elected the following officers to serve for one year
to-wit:

H. A. Darnell, President
R. Y. Du Quesnay, Vice President & Treasurer
James Westmoreland, Secretare

The postoffice address of the President is Memphis, Tennessee
The postoffice address of the Secretary is Batesville, Mississippi

I, H. A. Darnell, who was elected President of the
Batesville Gravel Company on the 12th day
of Aug- 1927, do hereby certify that the foregoing report of the organization of said Company
is correct and true.

Filed August 16, 1927

H. A. Darnell, President
James Westmoreland, Secretary

REPORT OF ORGANIZATION. The South Mississippians, Inc. ✓
which was incorporated on the 18th day of July, 1927
was organized on the 16th day of August, 1927, at Chicago
in the County of Cook

by the election of: J. F. Cornelius, Herbert G. Shrimp, and George D. Crowley

as Directors, who elected the following officers to serve for three months

to-wit: J. F. Cornelius, President
C. L. Schmidt, Treasurer
George D. Crowley, Secretary

Vice Presidents

J. W. Billingsley
C. J. Coppock
Wm. M. Dewey
A. L. Jagoe
H. G. Shrimp

The postoffice address of the President is 4554 Broadway, Chicago, Illinois

The postoffice address of the Secretary is 410 No. Michigan Ave., Chicago, Illinois

I, J. F. Cornelius

South Mississippians, Inc.

who was elected President of the
on the 16th day

of August, 1927

is correct and true.

Filed August, 17, 1927

, do hereby certify that the foregoing report of the organization of said Company

J. F. Cornelius, President

George D. Crowley, Secretary

REPORT OF ORGANIZATION. The Hewes-Washington Company, Inc. ✓
which was incorporated on the 9th day of August, 1927
was organized on the 13th day of August, 1927, at Gulfport, Mississippi
in the County of Harrison

by the election of: F. B. Hewes, R. W. Washington, F. S. Hewes, Jr.

as Directors, who elected the following officers to serve for one year

to-wit:

F. B. Hewes, President

R. W. Washington, Secretary & Treasurer

F. S. Hewes, Jr., Vice President

The postoffice address of the President is Gulfport, Mississippi

The postoffice address of the Secretary is Gulfport, Mississippi

I, F. B. Hewes
of August, 1927
Hewes-Washington Company, Inc.,

is correct and true.

Filed August 19, 1927

who was elected President of the
on the 13th day

, do hereby certify that the foregoing report of the organization of said Company

F. B. Hewes, President

R. W. Washington, Secretary

RECORD OF ORGANIZATION OF CORPORATIONS, 3-STATE OF MISSISSIPPI

MISSISSIPPI-PTG. CO. VICKSBURG 17112

REPORT OF ORGANIZATION. The Publix Theatres Corporation
 which was incorporated on the 14th day of July, 1927
 was organized on the 30th day of July, 1927, at Jackson, Mississippi
 in the County of Hinds
 by the election of: Sam Katz, F. L. Metzler, and Austin C. Keough

as Directors, who elected the following officers to serve for one year from July 30, 1927
 to-wit: Sam Katz, President
 Austin C. Keough, Secretary
 F. L. Metzler, Treasurer

The postoffice address of the President is 1501 Broadway, New York City

The postoffice address of the Secretary is " " " " "

I, Sam Katz

who was elected President of the

Publix Theatres Corporation

on the 30th day

of July, 1927

, do hereby certify that the foregoing report of the organization of said Company
 is correct and true.

Filed August 22, 1927

Sam Katz,

President

Austin C. Keough,

Secretary

REPORT OF ORGANIZATION. The Publix Theatres Corporation
which was incorporated on the 14th day of July, 1927
was organized on the 25th day of July, 1927, at Room No. 6, 118 N. Congress St.,
Jackson, Mississippi in the County of Hinds
by the election of: Sam Katz, F. L. Metzler, and Austin C. Keough

as Directors, who elected the following officers to serve for one year until July 16, 1928
to-wit: Sam Katz, President
Austin C. Keough, Secretary
F. L. Metzler, Treasurer

The postoffice address of the President is 1501 Broadway, New York City

The postoffice address of the Secretary is " " " " "

I, F. L. Metzler, who was elected President of the
of July, 1927 Publix Theatres Corporation on the 30th day
is correct and true. , do hereby certify that the foregoing report of the organization of said Company

Filed August 12, 1927

F. L. Metzler, President

Austin C. Keough, Secretary

REPORT OF ORGANIZATION. The The Klingman-Barnett Company
which was incorporated on the 28th day of July, 1927
was organized on the 20th day of August, 1927 , at Indianola, Mississippi
 in the County of Sumflower
by the election of: Charles F. Klingman and Milton Barnett

as Directors, who elected the following officers to serve for the fiscal year ending the first day of August, 1928
 to-wit: Charles F. Klingman, President
 Milton Barnett, Secretary & Treasurer

The postoffice address of the President is Indianola, Mississippi
The postoffice address of the Secretary is Indianola, Mississippi

I, Charles F. Klingman who was elected President of the
 Klingman-Barnett Company on the 20th day
of August, 1927 , do hereby certify that the foregoing report of the organization of said Company
is correct and true.

Filed August 22, 1927

Charles F. Klingman, President

Milton Barnett

Secretary

REPORT OF ORGANIZATION. The Red Top Cab Company of Gulfport, Mississippi
which was incorporated on the 12th day of August, 1927
was organized on the 18th day of August, 1927, at Gulfport, Mississippi
in the County of Harrison
by the election of: W. J. Breed, S. S. Breed, and Mrs. Elma Breed

as Directors, who elected the following officers to serve for balance of fiscal year
to-wit: W. J. Breed, President
Mrs. Elma Breed, Secretary

The postoffice address of the President is Gulfport, Mississippi
The postoffice address of the Secretary is " "

I, W. J. Breed, who was elected President of the
on the 18th day
of August, 1927 Red Top Cab Company, do hereby certify that the foregoing report of the organization of said Company
is correct and true.
Filed August 22, 1927

W. J. Breed, President

Mrs. Elma Breed, Secretary

RECORD OF ORGANIZATION OF CORPORATIONS, 3-STATE OF MISSISSIPPI

MISSISSIPPI REC. CO., NICKSONBROS. 17112

REPORT OF ORGANIZATION. The The Gulfport Athletic Club
 which was incorporated on the 12th day of August, 1927
 was organized on the 19th day of August, 1927, at Gulfport, Mississippi
 in the County of Harrison
 by the election of: Collie Smith, Ruben Parker, Dave Tartt, Hickman Johnson, Charlie Applewhite.

as Directors, who elected the following officers to serve for one year

to-wit: Ruben Parker, President
 Dave Tartt, Vice President
 Collie Smith, Secretary & Traasurer

The postoffice address of the President is 2911 Twentieth Street, Gulfport, Mississippi

The postoffice address of the Secretary is Cor. 31st Ave. & 20th Street, Gulfport, Mississippi

I, Rubin Parker

who was elected President of the
 on the 19th day

of August, 1927
 is correct and true.
 Filed August, 22, 1927

Gulfport Athletic Club

, do hereby certify that the foregoing report of the organization of said Company

Rubin Parker, President

Collie Smith, Secretary

REPORT OF ORGANIZATION. The Federal Utilities Company of Mississippi
which was incorporated on the 25th day of July, 1927
was organized on the 1st day of August, 1927, at Jackson, Mississippi
in the County of Hinds
by the election of: Harold J. Vos, F. A. Thulin, and Joseph McCormack

as Directors, who elected the following officers to serve for one year
to-wit: R. M. Sherritt, President
Harold J. Vos, Vice President
J. W. Fraser, Secretary & Treasurer

The postoffice address of the President is 208 South LaSalle Street Chicago, Illinois
The postoffice address of the Secretary is " " " " " "

I, R. M. Sherritt, who was elected President of the
Federal Public Utilities Company of Mississippi on the 12th day
of August, 1927, do hereby certify that the foregoing report of the organization of said Company
is correct and true.

Filed August 24, 1927.

R. M. Sherritt, President

J. W. Fraser, Secretary

REPORT OF ORGANIZATION. The Richton Farm & Reforestation Company ✓
which was incorporated on the 12th day of August, 1927
was organized on the 17th day of August, 1927, at Richton, Mississippi
in the County of Perry
by the election of: B. A. Buck, J. A. Buck, and Roy Lee

as Directors, who elected the following officers to serve for until first Monday in October, 1927
to-wit: B. A. Buck, President
J. A. Buck, Vice President
Roy Lee, Secretary & Treasurer

The postoffice address of the President is P.O. Box 776 Mobile, Alabama
The postoffice address of the Secretary is P.O. Box 207, Richton, Mississippi
I, B. A. Buck

Richton Farm & Reforestation Company who was elected President of the
of August, 1927 on the 17th day
is correct and true. , do hereby certify that the foregoing report of the organization of said Company

Filed August 24, 1927

B. A. Buck, President

Roy Lee, Secretary

RECORD OF ORGANIZATION OF CORPORATIONS, 3-STATE OF MISSISSIPPI

MISSISSIPPI, PIG. CO., VICKSBURG, 1712

REPORT OF ORGANIZATION. The C. & H. Tire Company
 which was incorporated on the 4th day of August, 1927
 was organized on the 23rd day of August, 1927, at Jackson, Mississippi
 in the County of Hinds
 by the election of: C. L. Charbonneau and C. G. Howell

as Directors, who elected the following officers to serve for one year

to-wit:

C. G. Howell, President

C. L. Charbonneau, Secretary & Treasurer

The postoffice address of the President is Jackson, Mississippi

The postoffice address of the Secretary is Jackson, Mississippi

I, C. G. Howell

who was elected President of the

of August, 1927 C. & H. Tire Company

on the 23rd day

is correct and true. , do hereby certify that the foregoing report of the organization of said Company

Filed August 27, 1927

C. G. Howell, President

Chas L. Charbonneau Secretary

REPORT OF ORGANIZATION. The Colby Gin Company
which was incorporated on the 11th day of April, 1927
was organized on the 22nd day of August, 1927
in the County of Yazoo

✓
, at Yazoo City, Mississippi

by the election of:

W. H. Downer, R. J. Hatchett, L. S. Stoner, J. W. Nabers, W. H. Yankie,
and A. E. Robinson

as Directors, who elected the following officers to serve for ensuing period ending first Monday of July, 1928

to-wit: W. H. Downer, President

J. W. Nabers, Vice President

R. J. Hatchett, Secretary & Treasurer

The postoffice address of the President is Holly Bluff, Mississippi

The postoffice address of the Secretary is Holly Bluff, Mississippi

I, W. H. Downer

Colby Gin Company

who was elected President of the
on the 22nd day

of August, 1927

, do hereby certify that the foregoing report of the organization of said Company

is correct and true.

Filed August 27, 1927

W. H. Downer,

President

R. J. Hatchett,

Secretary

REPORT OF ORGANIZATION. The Lowndes Motor Company ✓
which was incorporated on the 23rd day of August, 1927
was organized on the 26th day of August, 1927, at Columbus, Mississippi
in the County of Lowndes

by the election of: D. W. Knox, F. W. Brown, and J. R. Brown

as Directors, who elected the following officers to serve for the ensuing year

to-wit: D. W. Knox, President

F. W. Brown, Vice President

J. R. Brown, Secretary & Treasurer

The postoffice address of the President is Tupelo, Mississippi

The postoffice address of the Secretary is Columbus, Mississippi

I, D. W. Knox

who was elected President of the
on the 26th day

of August, 1927 Lowndes Motor Company

is correct and true.

Filed August 27, 1927

, do hereby certify that the foregoing report of the organization of said Company

D. W. Knox,

President

J. R. Brown,

Secretary

REPORT OF ORGANIZATION. The Whitworth Motor Company
which was incorporated on the 17th day of June, 1927
was organized on the 6th day of August, 1927, at Summit, Mississippi
in the County of Pike
by the election of: H. L. Whitworth, N. R. Atkinson, Wallace Atkinson, Jr., and F. C. Atkinson

as Directors, who elected the following officers to serve for balance of year of 1927
to-wit: H. L. Whitworth, President
F. C. Atkinson, Secretary

The postoffice address of the President is Summit, Mississippi
The postoffice address of the Secretary is Summit, Mississippi

I, H. L. Whitworth
Whitworth Motor Company
of August, 1927

is correct and true.

Filed September 2, 1927

who was elected President of the
day
on the 26th

, do hereby certify that the foregoing report of the organization of said Company

H. L. Whitworth, President

F. C. Atkinson, Secretary

RECORD OF ORGANIZATION OF CORPORATIONS, 3-STATE OF MISSISSIPPI

REPORT OF ORGANIZATION. The Indian Springs Club, Inc.
 which was incorporated on the 3rd day of November, 1926
 was organized on the 12th day of August, 1927, at Laurel, Mississippi
 in the County of Jones
 by the election of: W. S. Welch, Glen Goodman, C. D. Terry, W. F. Skaggs, J. D. Evans,
 John Anderson, J. F. Calhoun, J. R. Chambliss, T. B. Horton, J. L. Hicks, D. J. Herrin,
 and E. W. Slade

as Directors, who elected the following officers to serve for the year 1927
 to-wit: J. F. Calhoun, President
 C. D. Terry, Vice President
 Glen M. Goodman, Secretary & Treasurer

The postoffice address of the President is Laurel, Mississippi.

The postoffice address of the Secretary is Laurel, Mississippi

I, J. F. Calhoun

Indian Springs Club, Inc.

who was elected President of the
 on the 12th day

of August, 1927
 is correct and true.

Filed September 6, 1927

, do hereby certify that the foregoing report of the organization of said Company

J. F. Calhoun, President

Glen M. Goodman, Secretary

REPORT OF ORGANIZATION. The Farmers Gin Company
which was incorporated on the 21st day of June, 1927
was organized on the 5th day of August, 1927
in the County of Simpson

✓
, at Magee, Mississippi

by the election of: J. J. Ware, Sr., S. V. Jones, J. W. Rankin, B. A. Smith, R. I. Tullos,
H. B. Maddox, and Rice Ainsworth

as Directors, who elected the following officers to serve for one year

to-wit: Rice Ainsworth, President
S. V. Jones, Vice President
Barron A. Smith, Secretary & Treasurer

The postoffice address of the President is Magee, Mississippi, Route

The postoffice address of the Secretary is Magee, Mississippi

I, Rice Ainsworth

who was elected President of the
on the 5th day

of August, 1927
is correct and true.
Filed September 6, 1927

Farmers Gin Company

, do hereby certify that the foregoing report of the organization of said Company

Rice Ainsworth,

President

Barron A. Smith

Secretary

REPORT OF ORGANIZATION. The B. W. Dodds Lumber Company
which was incorporated on the 21st day of March, 1927
was organized on the 15th day of August, 1927
in the County of Washington
by the election of: B. W. Dodds and Susie S. Dodds

, at Greenville, Mississippi

as Directors, who elected the following officers to serve for one year

to-wit: B. W. Dodds, President & Treasurer

Susie S. Dodds, Secretary

The postoffice address of the President is Greenville, Mississippi
The postoffice address of the Secretary is Greenville, Mississippi

I, B. W. Dodds
B. W. Dodds Lumber Company

of August, 1927
is correct and true.

Filed September 7, 1927

who was elected President of the
on the 15th day

, do hereby certify that the foregoing report of the organization of said Company

B. W. Dodds, President

Susie S. Dodds, Secretary

REPORT OF ORGANIZATION. The Cotton Sales Agency, Incorporated
which was incorporated on the 7th day of July, 1927
was organized on the 7th day of September, 1927, at Clarksdale, Mississippi
in the County of Coahoma
by the election of: A. C. Cobb, R. B. Lowry, and J. O. Lamkin

as Directors, who elected the following officers to serve for one year

to-wit: J. O. Lamkin, President
A. C. Cobb, Vice President
R. B. Lowry, Secretary & Treasurer

The postoffice address of the President is Clarksdale, Mississippi

The postoffice address of the Secretary is Clarksdale, Mississippi

I, J. O. Lamkin

Cotton Sales Agency, Incorporated

who was elected President of the
on the 7th day

of September, 1927, do hereby certify that the foregoing report of the organization of said Company
is correct and true.

Filed September 8, 1927

J. O. Lamkin, President

A. B. Lowry, Secretary

RECORD OF ORGANIZATION OF CORPORATIONS, 3-STATE OF MISSISSIPPI

MISSISSIPPI PTC-CO. NICKSBURG 17142

REPORT OF ORGANIZATION. The Waveland Water Company
 which was incorporated on the 30th day of August, 1927
 was organized on the 2nd day of September, 1927, at Bay St. Louis, Mississippi
 in the County of Hancock
 by the election of: Randolph J. Ladner, E. J. Gex, and Mrs. L. A. Gex

as Directors, who elected the following officers to serve for one year

to-wit:

Randolph J. Ladner, President
 Mrs. L. A. Gex, Vice President
 E. J. Gex, Secretary & Treasurer

The postoffice address of the President is Lakeshore, Mississippi
 The postoffice address of the Secretary is Bay St. Louis, Mississippi

I, Randolph J. Ladner, who was elected President of the
 Waveland Water Company on the 2nd day
 of September, 1927, do hereby certify that the foregoing report of the organization of said Company
 is correct and true.

Filed September 8, 1927

R. J. Ladner, President

E. J. Gex, Secretary

REPORT OF ORGANIZATION. The Louisiana-Biloxi Realty Company Incorporated ✓
which was incorporated on the 30th day of August, 1927
was organized on the 3rd day of September, 1927, at Biloxi, Mississippi
in the County of Harrison
by the election of: J. A. Clay, T. J. Clay, Glendower Owen, W. L. Halsey and R. B. Means

as Directors, who elected the following officers to serve for until the second Monday of January, 1928

to-wit: Glendower Owen, President
W. L. Halsey, First Vice President
R. B. Means, Second Vice President
T. J. Clay, Secretary

The postoffice address of the President is Baton Rouge, Louisiana

The postoffice address of the Secretary is White Castle, Louisiana

I, Glendower Owen, who was elected President of the
Louisiana-Biloxi Realty Company, Incorporated on the 3rd day
of September, 1927, do hereby certify that the foregoing report of the organization of said Company
is correct and true.

Filed September 12, 1927

Glendower Owen, President

T. J. Clay, Secretary

REPORT OF ORGANIZATION. The Ancient Order of Watchmen ✓
which was incorporated on the 16th day of August, 1927
was organized on the 12th day of July, 1927, at Clarksdale, Mississippi

in the County of Coahoma
by the election of: Chas. Hoffer, Jr., Mabel L. Thomas, Lula Hopper, Annie Dean, G. T. Thomas

as Directors, who elected the following officers to serve for one year

to-wit: Chas. Hoffer, Jr., President

Mabel L. Thomas, Secretary

The postoffice address of the President is Clarksdale, Mississippi

The postoffice address of the Secretary is Clarksdale, Mississippi

I, Charles Hoffer, Jr.

who was elected President of the
on the 20th day

of August, 1927

Ancient Order of Watchmen

is correct and true.

, do hereby certify that the foregoing report of the organization of said Company

Filed September 13, 1927

Chas. Hoffer, Jr., President

Mabel L. Thomas, Secretary

REPORT OF ORGANIZATION. The Oak Ridge Lumber Company
which was incorporated on the 27th day of August, 1927
was organized on the 28th day of April, 1927, at Oak Ridge, Mississippi
in the County of Warren
by the election of: Claude H. Ricketts, W. S. Cooper, Sr., W. S. Cooper, Jr.

as Directors, who elected the following officers to serve for one year

to-wit: Claude H. Ricketts, President
W. S. Cooper, Sr., Vice President
W. S. Cppoer, Jr., Secretary & Treasurer

The postoffice address of the President is Box 424, Vicksburg, Mississippi
The postoffice address of the Secretary is Motor Route A., Vicksburg, Mississippi
I, Claude H. Ricketts

of April, 1927 Oak Ridge Lumber Company who was elected President of the
is correct and true. on the 28th day
, do hereby certify that the foregoing report of the organization of said Company

Filed September 14, 1927

Claude H. Ricketts, President

W. S. Cooper, Jr., Secretary

RECORD OF ORGANIZATION OF CORPORATIONS, 3-STATE OF MISSISSIPPI

REPORT OF ORGANIZATION: The Securities Company, Inc.
 which was incorporated on the 9th day of September, 1927
 was organized on the 12th day of September, 1927, at Clarksdale, Mississippi
 in the County of Coahoma
 by the election of: M. G. Downing, H. M. Crisler, and John W. Crisler

as Directors, who elected the following officers to serve for one year

to-wit: John W. Crisler, President
 H. M. Crisler, Vice President
 M. G. Downing, Secretary & Treasurer

The postoffice address of the President is Clarksdale, Mississippi

The postoffice address of the Secretary is Clarksdale, Mississippi

I, John W. Crisler, who was elected President of the
 Securities Company, Incorporated on the 12th day
 of September, 1927, do hereby certify that the foregoing report of the organization of said Company
 is correct and true.

Filed September 14, 1927

John W. Crisler, President

M. G. Downing, Secretary

REPORT OF ORGANIZATION. The Langs Incorporated
which was incorporated on the 19th day of August, 1927
was organized on the 15th day of September, 1927, at Gulfport, Mississippi
in the County of Harrison
by the election of: Edwin B. Lang, Jeanne L. Lang, and G. Blancand

as Directors, who elected the following officers to serve for one year

to-wit: Jeanne L. Lang, President
G. Blancand, Vice President
Edwin B. Lang, Secretary & Treasurer

The postoffice address of the President is Gulfport, Mississippi

The postoffice address of the Secretary is Gulfport, Mississippi

I, Jeanne L. Lang
Langs Incorporated
of September, 1927

who was elected President of the
on the 15th day

, do hereby certify that the foregoing report of the organization of said Company
is correct and true.

Filed September 16, 1927

Jeanne L. Lang, President

Edwin B. Lang, Secretary

REPORT OF ORGANIZATION. The Gulfport Motor Company
which was incorporated on the 6th day of August, 1927
was organized on the 15th day of September, 1927, at Gulfport, Mississippi
in the County of Harrison

by the election of: Louis W. Harvey, Irma Harvey, and A. Wadrenfeed

as Directors, who elected the following officers to serve for one year

to-wit:

Louis W. Harvey, President

Irma Harvey, Secretary & Treasurer

The postoffice address of the President is Box 356 Gulfport, Mississippi

The postoffice address of the Secretary is 201 Croesus Street, Biloxi, Mississippi

I, Louis Harvey

of September, 1927 Gulfport Motor Company

is correct and true.

Filed September 18, 1927

who was elected President of the
on the 15th day

, do hereby certify that the foregoing report of the organization of said Company

Louis W. Harvey,

President

Irma Harvey,

Secretary

REPORT OF ORGANIZATION. The Puckett Grocery Company ✓
which was incorporated on the 6th day of April, 1927
was organized on the 27th day of August, 1927, at Biloxi, Mississippi
in the County of Harrison
by the election of: G. L. Puckett, M. Drey, and A. N. Brannon

as Directors, who elected the following officers to serve for one year

to-wit: G. L. Puckett, President
A. N. Brannon, Vice President
G. M. Drey, Secretary & Treasurer

The postoffice address of the President is Biloxi, Mississippi
The postoffice address of the Secretary is Biloxi, Mississippi

I, G. L. Puckett, who was elected President of the
Puckett Grocery Company on the 27th day
of August, 1927, do hereby certify that the foregoing report of the organization of said Company
is correct and true.

Filed September 18, 1927

G. L. Puckett, President

G. M. Drey, Secretary

RECORD OF ORGANIZATION OF CORPORATIONS, 3--STATE OF MISSISSIPPI

MISSISSIPPI PTG. CO. VICKSBURG 17112

REPORT OF ORGANIZATION. The
 which was incorporated on the day of
 was organized on the day of , at
 in the County of
 by the election of:

as Directors, who elected the following officers to serve for
 to-wit:

The postoffice address of the President is
 The postoffice address of the Secretary is
 I,

of
 is correct and true.
 Filed

who was elected President of the
 on the day
 , do hereby certify that the foregoing report of the organization of said Company

President

Secretary

REPORT OF ORGANIZATION. The

which was incorporated on the day of
was organized on the day of , at
 in the County of
by the election of:

as Directors, who elected the following officers to serve for
to-wit:

The postoffice address of the President is
The postoffice address of the Secretary is
I,

of
is correct and true.
Filed

who was elected President of the
on the day
, do hereby certify that the foregoing report of the organization of said Company

President

REPORT OF ORGANIZATION. The
which was incorporated on the day of
was organized on the day of , at
in the County of
by the election of:

The postoffice address of the President is _____
The postoffice address of the Secretary is _____
I, _____

of
is correct and true.
Filed

President

Secretary,

REPORT OF ORGANIZATION. The
which was incorporated on the day of
was organized on the day of , at
by the election of in the County of

as Directors, who elected the following officers to serve for
to-wit:

The postoffice address of the President is
The postoffice address of the Secretary is
I,

of
is correct and true.
Filed

who was elected President of the
on the day
, do hereby certify that the foregoing report of the organization of said Company

President

Secretary

RECORD OF ORGANIZATION OF CORPORATIONS, 3-STATE OF MISSISSIPPI

MISSISSIPPI-PYB. CO. NIXONBURG-17142

REPORT OF ORGANIZATION. The Interstate Gun and Rod Club
 which was incorporated on the 8th day of April, 1927
 was organized on the 20th day of August, 1927, at Gulfport, Mississippi
 in the County of Harrison
 by the election of: M. P. Bobenger, Jos. N. Martin, G. G. de Coligny, A. M. Shelton, and
 W. C. Pfeffer

as Directors, who elected the following officers to serve for one year
 to-wit:

A. M. Shelton, President
 W. C. Pfeffer, Vice President
 G. G. de Coligny, Secretary & Treasurer

The postoffice address of the President is Gulfport, Mississippi
 The postoffice address of the Secretary is New Orleans, Louisiana, 635 Common Street

I, A. M. Shelton, Interstate Gun and Rod Club, who was elected President of the
 on the 20th day
 of August, 1927, do hereby certify that the foregoing report of the organization of said Company
 is correct and true.

Filed September 20, 1927

A. M. Shelton, President

G. G. de Coligny, Secretary

REPORT OF ORGANIZATION. The Mississippi Coast Grocery Company
which was incorporated on the 7th day of September, 1927
was organized on the 20th day of September, 1927, at Gulfport, Mississippi
in the County of Harrison
by the election of: H. A. Lassiter, J. W. Lassiter, and Fred A. Skeelie

as Directors, who elected the following officers to serve for one year
to-wit: J. W. Lassiter, President
Fred A. Skeelie, Vice President
H. A. Lassiter, Secretary & Treasurer

The postoffice address of the President is Gulfport, Mississippi
The postoffice address of the Secretary is Gulfport, Mississippi

I, J. W. Lassiter, who was elected President of the
Mississippi Coast Grocery Company on the 20th day
of September, 1927, do hereby certify that the foregoing report of the organization of said Company
is correct and true.

Filed September 22, 1927

J. W. Lassiter, President

H. A. Lassiter, Secretary

REPORT OF ORGANIZATION. The Chero-Cola Bottling Company
which was incorporated on the 12th day of August, 1927
was organized on the 1st day of September, 1927, at Columbus, Mississippi
in the County of Lowndes

by the election of: A. T. Howard, E. F. Majors, Mrs. Clennie Sharp, and M. C. Howard

as Directors, who elected the following officers to serve for one year

to-wit:

A. T. Howard, President
M. C. Howard, Vice President
Mrs. Clennie Sharp, Secretary
E. F. Majors, Treasurer

The postoffice address of the President is Columbus, Miss.

The postoffice address of the Secretary is Columbus, Miss.

I, A. T. Howard
Chero-Cola Bottling Company

of September, 1927

is correct and true.

Filed September 22, 1927

who was elected President of the
on the 1st day

, do hereby certify that the foregoing report of the organization of said Company

A. T. Howard, President

Clennie Sharp, Secretary

REPORT OF ORGANIZATION. The Gulfport Farm & Pasture Company
which was incorporated on the 10th day of September, 1927 ✓
was organized on the 20th day of September, 1927, at Gulfport, Mississippi
in the County of Harrison
by the election of: E. J. Vigour, C. B. Stratton, H. C. Stratton, S. H. Stratton, and
Mrs. M. H. Spencer

as Directors, who elected the following officers to serve for one year

to-wit: E. J. Vigour, President
Mrs. C. B. Stratton, Vice President
H. C. Stratton, Secretary & Treasurer

The postoffice address of the President is Gulfport, Mississippi

The postoffice address of the Secretary is " "

I, E. J. Vigour, who was elected President of the
Gulfport Farm & Pasture Company on the 20th day
of September, 1927, do hereby certify that the foregoing report of the organization of said Company
is correct and true.

Filed September 22, 1927

E. J. Vigour, President

H. C. Stratton, Secretary

RECORD OF ORGANIZATION OF CORPORATIONS. 3—STATE OF MISSISSIPPI

MISSISSIPPI PTC. CO. VICKSBURG 17142

REPORT OF ORGANIZATION. The Interstate Printing Company
 which was incorporated on the 1st day of August, 1927
 was organized on the 24th day of August, 1927, at Meridian, Mississippi
 in the County of Lauderdale
 by the election of: Messrs. T. T. Merritt, A. T. Merritt, M. T. Merritt, Leo Merritt, J. D. Webb,
 and Mrs. T. T. Merritt

as Directors, who elected the following officers to serve for one year

to-wit: T. T. Merritt, President
 Leo Merritt, Vice President
 Thos. B. Howard, Secretary
 M. T. Merritt, Treasurer

The postoffice address of the President is Meridian, Mississippi

The postoffice address of the Secretary is Box 534, Meridian, Mississippi

I, T. T. Merritt

who was elected President of the
 on the 24th day

of August, 1927

is correct and true.

Filed September 22, 1927

Interstate Printing Company (of Meridian)

, do hereby certify that the foregoing report of the organization of said Company

T. T. Merritt, President

Thos. B. Howard, Secretary

REPORT OF ORGANIZATION. The Lee County Petroleum Company, Inc. V
which was incorporated on the 30th day of August, 1927
was organized on the 2nd day of September, 1927, at
in the County of Lee

by the election of: C. E. Long, C. R. Davis, W. J. Sandlin, W. A. Wren, Will Birres, J. W. Francis
and B. M. Long

as Directors, who elected the following officers to serve for

to-wit: C. E. Long, President
W. A. Wren, Secretary & Treasurer

The postoffice address of the President is Saltillo, Mississippi

The postoffice address of the Secretary is " "

I, C. E. Long

who was elected President of the

Lee County Petroleum Company Incorporated

on the 2nd day

of September, 1927

, do hereby certify that the foregoing report of the organization of said Company

is correct and true.

Filed September 24, 1927

C. E. Long, President

W. A. Wren, Secretary

REPORT OF ORGANIZATION. The Jordan-Holmes Piano Company ✓
which was incorporated on the 16th day of June, 1927
was organized on the 26th day of September, 1927, at Greenwood, Mississippi
in the County of Leflore
by the election of: B. D. Holmes, E. E. Wilkins, Mrs. Elsie J. Holmes, and Mrs. Elvie Wilkins

as Directors, who elected the following officers to serve for one year
to-wit: B. D. Holmes, President
E. E. Wilkins, Vice President
Mrs. Elsie J. Holmes, Secretary & Treasurer

The postoffice address of the President is Greenwood, Mississippi

The postoffice address of the Secretary is

I, B. D. Holmes

Jordan-Holmes Piano Company

who was elected President of the
on the 26th day

of September, 1927

, do hereby certify that the foregoing report of the organization of said Company

is correct and true.

Filed September 27, 1927

B. D. Holmes, President

Mrs. Elsie J. Holmes, Secretary

REPORT OF ORGANIZATION. The Industrial Loan & Investment Company
which was incorporated on the 31st day of August, 1927
was organized on the 28th day of September, 1927, at Natchez, Mississippi
in the County of Adams

by the election of: C. C. Wheeler, R. L. Grissom, E. S. Enochs, H. S. McElroy, Rogers G. Davis,
R. Lee Parker, Jr., and R. L. Millette

as Directors, who elected the following officers to serve for one year until their successors are elected

to-wit:

C. C. Wheeler, President

R. L. Grissom, Vice President

E. S. Enochs, Treasurer

H. S. McElroy, Secretary

The postoffice address of the President is Natchez, Miss.

The postoffice address of the Secretary is "

I, C. C. Wheeler

who was elected President of the

Industrial Loan & Investment Company, Incorporated on the 28th day
of September, 1927, do hereby certify that the foregoing report of the organization of said Company

is correct and true.

Filed September, 30, 1927

C. C. Wheeler, President

H. S. McElroy, Secretary

RECORD OF ORGANIZATION OF CORPORATIONS, 3-STATE OF MISSISSIPPI

REPORT OF ORGANIZATION: The McDonald Chevrolet Company, Incorporated
 which was incorporated on the 15th day of September, 1927
 was organized on the 28th day of September, 1927, at DeKalb, Mississippi
 in the County of Kemper
 by the election of: C. D. Payne, J. D. Henderson, and L. V. McDonald

as Directors, who elected the following officers to serve for one year
 to-wit: C. D. Payne, President
 J. D. Henderson, Vice President
 L. V. McDonald, Secretary & Treasurer

The postoffice address of the President is DeKalb, Mississippi
 The postoffice address of the Secretary is DeKalb, Mississippi

I, C. D. Payne, McDonald Chevrolet Company, Incorporated, who was elected President of the
 on the 28th day
 of September, 1927, do hereby certify that the foregoing report of the organization of said Company
 is correct and true.

Filed September 30, 1927

C. D. Payne, President

L. V. McDonald, Secretary

REPORT OF ORGANIZATION. The Mississippi Chapter Associated General Contractors of America which was incorporated on the 2nd day of September, 1927 ✓
was organized on the 30th day of September, 1927 , at Jackson, Mississippi

in the County of Hinds
by the election of: S. B. Lawrence, Sam B. Boyd, E. A. Finch, W. G. Wetmore, George R. Boddie,
Walter McGee

as Directors, who elected the following officers to serve for term to January 1, 1928
to-wit: S. B. Lawrence, President
Walter McGee, Treasurer Sam B. Boyd, Vice President
Will Owens, Secretary E. A. Finch, " "
W. G. Wetmore, " "

The postoffice address of the President is Jackson, Miss. G. R. Boddie, " "

The postoffice address of the Secretary is " "

I, S. B. Lawrence who was elected President of the
Mississippi Chapter Associated General Contractors of America on the 30th day
of September, 1927 , do hereby certify that the foregoing report of the organization of said Company

is correct and true.

Filed September 30, 1927

S. B. Lawrence, President

Will Owens, Secretary

REPORT OF ORGANIZATION. The Beale & Yerger Insurance Service, Inc.
which was incorporated on the 26th day of September, 1927
was organized on the 29th day of September, 1927, at Biloxi, Mississippi
in the County of Harrison

by the election of: Edgar Beale, Rucks Yerger, Jr., and W. Leach

as Directors, who elected the following officers to serve for until July 1928.

to-wit: Edgar Beale, President

Rucks Yerger, Jr., Vice President

W. Leach, Secretary & Treasurer

The postoffice address of the President is Biloxi, Mississippi

The postoffice address of the Secretary is "

I, Edgar Beale, who was elected President of the
Beale & Yerger Insurance Service, Inc. on the 29th day
of September, 1927, do hereby certify that the foregoing report of the organization of said Company

is correct and true.

Filed September 30, 1927

Edgar Beale,

President

W. Leach,

Secretary

REPORT OF ORGANIZATION. The Grenada Burial Association ✓
which was incorporated on the 12th day of September, 1927
was organized on the 5th day of October, 1927 , at Grenada, Mississippi
in the County of Grenada
by the election of: Unger Lee and Sid Pool

as Directors, who elected the following officers to serve for one year
to-wit: Unger Lee, President
Sid Pool, Secretary & Treasurer

The postoffice address of the President is Grenada, Mississippi

The postoffice address of the Secretary is "

I, Unger Lee

who was elected President of the
on the 5th day

Grenada Burial Association
of October, 1927 , do hereby certify that the foregoing report of the organization of said Company
is correct and true.

Filed October 8, 1927

Unger Lee,

President

Sid Pool

Secretary

RECORD OF ORGANIZATION OF CORPORATIONS, 3-STATE OF MISSISSIPPI

MISSISSIPPI REG. CO. - VICKSBURG - 11132

REPORT OF ORGANIZATION. The Busby- Jones Chevrolet Company
 which was incorporated on the 20th day of September, 1927
 was organized on the 27th day of September, 1927, at Laurel, Mississippi
 in the County of Jones
 by the election of: Ulmer L. Busby, N. D. Busby and Percy B. L. Jones

as Directors, who elected the following officers to serve for

to-wit: Ulmer L. Busby, President
 N. D. Busby, Vice President
 Percy B. L. Jones, Secretary & Treasurer

The postoffice address of the President is Waynesboro, Mississippi

The postoffice address of the Secretary is Laurel, Mississippi

I, Ulmer L. Busby
 Busby-Jones Chevrolet Company

who was elected President of the
 on the 27th day

of September, 1927

, do hereby certify that the foregoing report of the organization of said Company

is correct and true.

Filed October 5, 1927

Ulmer L. Busby, President

Percy B. L. Jones, Secretary

REPORT OF ORGANIZATION. The Mississippi Piggly Wiggly, Incorporated ✓
which was incorporated on the 30th day of August, 1927
was organized on the 27th day of September, 1927, at Meridian, Mississippi
in the County of Lauderdale
by the election of: Nelson Thompson and W. D. McRaven

as Directors, who elected the following officers to serve for

to-wit: Nelson Thompson, President & Treasurer
W. D. McRaven, Secretary

The postoffice address of the President is Meridian, Mississippi

The postoffice address of the Secretary is " "

I, Nelson Thompson, who was elected President of the
Mississippi Piggly Wiggly, Incorporated on the 27th day
of September, 1927, do hereby certify that the foregoing report of the organization of said Company
is correct and true.

Filed October 8, 1927

Nelson Thompson, President

W. D. McRaven, Secretary

REPORT OF ORGANIZATION. The Burns Brothers Oil Company
which was incorporated on the 30th day of September, 1927
was organized on the 1st day of October, 1927, at Jackson, Mississippi
in the County of Hinds

by the election of: J. H. Burns, H. G. Burns, and M. B. Burns

as Directors, who elected the following officers to serve for, until the first Monday in October, and until their
successors are elected and qualified to-wit:

J. H. Burns, President
H. G. Burns, Vice President
M. B. Burns, Secretary & Treasurer

The postoffice address of the President is Jackson, Mississippi

The postoffice address of the Secretary is " "

I, J. H. Burns, who was elected President of the
Burns Brothers Oil Company on the 1st day
of October, 1927, do hereby certify that the foregoing report of the organization of said Company
is correct and true.

Filed October 10, 1927

J. H. Burns, President

M. B. Burns, Secretary

REPORT OF ORGANIZATION. The Alpha Phi Chapter of Delta Sigma Pi
which was incorporated on the 28th day of May, 1927 ✓
was organized on the 4th day of October, 1927, at University, Mississippi
in the County of Lafayette
by the election of: the entire membership of the Alpha Phi Chapter of Delta Sigma Pi

as Directors, who elected the following officers to serve for scholastic year of University of Mississippi, 1927-28

to-wit: C. B. Howard, Head Master

W. P. Mullins, Scribe

J. V. Nichols, Treasurer,

A. B. Crosier, Faculty Adviser

The postoffice address of the President is Box 612 Blue Mountain, Mississippi

The postoffice address of the Secretary is McCall Creek, Mississippi

I, C. B. Howard

who was elected President of the
on the 4th day

of October, 1927

Alpha Phi Chapter of Delta Sigma Pi

is correct and true.

Filed October, 10, 1927

, do hereby certify that the foregoing report of the organization of said Company

C. B. Howard, President

W. P. Mullins, Secretary

RECORD OF ORGANIZATION OF CORPORATIONS, 3-STATE OF MISSISSIPPI

REPORT OF ORGANIZATION: The Capital National Company
which was incorporated on the 3rd day of October, 1927

was organized on the 3rd day of October, 1927, at Jackson, Mississippi
in the County of Hinds

by the election of: Jas. A. Alexander, W. M. Buie, Paul Chambers, Carl Faust, E. W. Freeman,
W. E. Guild, S. C. Hart, C. E. Klumb, T. M. Hederman, Thad. B. Lampton, J. H. Morris, Jr.,
W. E. McGehee, Logan Phillips, Charlie Scott, and J. A. Teat

as Directors, who elected the following officers to serve for one year
to-wit: Thad. B. Lampton, President; W. M. Buie,
S. C. Hart and J. Blake Lowe, Vice Presidents; L. W. Smith, Secretary & Treasurer,
Miss Nellie Shows, Assistant Secretary & Treasurer

The postoffice address of the President is Jackson, Mississippi

The postoffice address of the Secretary is

I, Thad. B. Lampton

Capital National Company

who was elected President of the
on the 3rd day

of October, 1927

, do hereby certify that the foregoing report of the organization of said Company

is correct and true.

Filed October 10, 1927

Thad. B. Lampton, President

Mellie Shows, Assistant Secretary

REPORT OF ORGANIZATION. The Guaranty Bond and Mortgage Company ✓
which was incorporated on the 10th day of October, 1927
was organized on the 10th day of October, 1927, at Jackson, Mississippi
in the County of Hinds
by the election of: J. B. Marshall, and J. W. McClain

as Directors, who elected the following officers to serve for until the first day of January, 1929
to-wit: J. B. Marshall, President
J. W. McClain, Secretary & Treasurer

The postoffice address of the President is Jackson, Mississippi

The postoffice address of the Secretary is " "

I, J. B. Marshall, who was elected President of the
Guaranty Bond and Mortgage Company on the 10th day
of October, 1927, do hereby certify that the foregoing report of the organization of said Company
is correct and true.

Filed October 10, 1927

J. B. Marshall President

J. W. McClain, Secretary

REPORT OF ORGANIZATION. The Bullard Fuel & Supply Company
which was incorporated on the 8th day of October, 1927,
was organized on the 10th day of October, 1927, at Jackson, Mississippi
in the County of Hinds
by the election of: Robert H. Bullard, W. E. McGehee, R. W. Bullard, C. R. Ridgway, Jr.,
and L. E. Ridgway

as Directors, who elected the following officers to serve for the term ending with the first Monday in January
in the year of 1929 to-wit: Robert H. Bullard, President
R. W. Bullard, Vice President
W. E. McGehee, Secretary & Treasurer

The postoffice address of the President is Jackson, Mississippi
The postoffice address of the Secretary is Jackson, Mississippi

I, Robert H. Bullard
Bullard Fuel & Supply Company
of October, 1927
is correct and true.

who was elected President of the
on the 10th day

Filed October 11, 1928

, do hereby certify that the foregoing report of the organization of said Company

Robert H. Bullard, President

W. E. McGehee, Secretary

REPORT OF ORGANIZATION. The Cotopaxi Refrigeration Company of America. ✓
which was incorporated on the 17th day of September, 1927
was organized on the 1st day of October, 1927, at Jackson, Mississippi
in the County of Hinds

by the election of: N. W. Overstreet, President, J. A. Teat, Vice President, J. A. Logue,
Treasurer, T. L. Bailey, and T. K. Marbury

as Directors, who elected the following officers to serve for one year

to-wit:

N. W. Overstreet, President
J. A. Teat, Vice President
J. A. Logue, Treasurer
H. R. Dever, Secretary

The postoffice address of the President is Jackson, Mississippi

The postoffice address of the Secretary is " "

I, N. W. Overstreet

Cotopaxi Refrigeration Company of America

who was elected President of the
on the 1st day

of October, 1927

, do hereby certify that the foregoing report of the organization of said Company

is correct and true.

Filed October 11, 1927

N. W. Overstreet, President

H. R. Dever, Secretary

RECORD OF ORGANIZATION OF CORPORATIONS. 3-STATE OF MISSISSIPPI

MISSISSIPPI: PTH. CO., VICKSBURG-17142

REPORT OF ORGANIZATION. The Magnolia State Gravel Company
 which was incorporated on the 29th day of August, 1927
 was organized on the 11 day of October, 1927, at Myles, Mississippi
 in the County of Copiah

by the election of: Ashleigh Harleston, M. C. Harleston, and T. G. Womack

as Directors, who elected the following officers to serve for one year

to-wit: Ashleigh Harleston, President & Treasurer
 T. G. Womack, Vice President.

The postoffice address of the President is Greenwood, Mississippi

The postoffice address of the Secretary is Myles, Mississippi

I, Ashleigh Harleston

Magnolia State Gravel Company

of October, 1927

who was elected President of the
 on the 11th day

is correct and true.

, do hereby certify that the foregoing report of the organization of said Company

Filed October 12, 1927

Ashleigh Harleston, President

Secretary

REPORT OF ORGANIZATION. The Hogan Insurance Agency ✓
which was incorporated on the 26th day of September, 1927
was organized on the 10th day of October, 1927, at Starkville, Mississippi

in the County of Oktibbeha
by the election of: J. S. Puller, T. C. Gladney, S. F. Blumenfeld, J. B. Hogan, and B. M. Walker, Jr.

as Directors, who elected the following officers to serve for one year

to-wit: B. M. Walker, Jr., President
J. S. Puller, Vice President
Mrs. H. G. Mullen, Secretary
J. B. Hogan, Manager

The postoffice address of the President is Starkville, Mississippi

The postoffice address of the Secretary is " "

I, B. M. Walker, Jr. who was elected President of the
Hogan Insurance Agency on the 10th day
of October, 1927, do hereby certify that the foregoing report of the organization of said Company

is correct and true.

Filed October 12, 1927

B. M. Walker, Jr., President

Mrs. H. G. Mullen, Secretary

REPORT OF ORGANIZATION. The Peria Grotto of the Mystic Order of the Veiled Prophets of the Enchanted Realm which was incorporated on the 3th day of October, 1927 V was organized on the 12th day of October, 1927 , at Vicksburg, Mississippi in the County of Warren by the election of: Dr. W. H. Penn, J. S. Williams, Pat Henry, Sr., and T. A. O'Herin

as Directors, who elected the following officers to serve for one year
to-wit: Dr. W. H. Penn, President
J. S. Williams, Secretary

The postoffice address of the President is Vicksburg, Mississippi
" "
The postoffice address of the Secretary is

I, W. H. Penn who was elected President of the Peria Grotto of the Mystic Order of the Veiled Prophets of the Enchanted Realm on the 12th day of October, 1927 , do hereby certify that the foregoing report of the organization of said Company is correct and true.

Filed October 15, 1927

Dr. W. H. Penn, President

J. S. Williams, Secretary

REPORT OF ORGANIZATION. The Pine Hills Club
which was incorporated on the 5th day of August, 1927
was organized on the 27th day of September, 1927, at Pass Christian, Mississippi

in the County of Harrison
by the election of: F. Prevost Breckinridge, Douglas W. Harrell, A. Allen Howard, Allen H. Johnson,
Bryant T. Manard, Arthur B. LaCour, Jos. B. Simmons, Thos. H. Taylor, Sidney J. White

as Directors, who elected the following officers to serve for the term ending on the last Saturday of January
in the year of 1929 to-wit:

Sidney J. White, President
Bryant T. Manard, First Vice President
A. Allen Howard, Treasurer
Arthur B. LaCour, Secretary

The postoffice address of the President is Pere Marquette Guilding, New Orleans, Louisiana

The postoffice address of the Secretary is Pass Christian, Mississippi

I, Bryant T. Manard

who was elected President of the
on the 1st day

of October, 1927, Pine Hills Club

, do hereby certify that the foregoing report of the organization of said Company

is correct and true.

Filed October 15, 1927

Bryant T. Manard, President

Arthur B. LaCour, Secretary

RECORD OF ORGANIZATION OF CORPORATIONS, 3-STATE OF MISSISSIPPI

MISSISSIPPI-PTG-CO-NICKSBURG-17142

REPORT OF ORGANIZATION: The Farm Development Association of Grenada County
 which was incorporated on the 13th day of October, 1927
 was organized on the 15th day of October, 1927, at Grenada, Mississippi
 in the County of Grenada
 by the election of: W. F. Martin, W. D. Salmon, Kemp Mattingly, H. J. Williams, O. F. Lawrence,
 J. B. Keeton, J. T. Keeton, L. J. Doak, J. T. Thomas, B. J. Anderson, and R. W. Jones

as Directors, who elected the following officers to serve for one year
 to-wit: J. T. Thomas, President
 R. W. Jones, Vice President
 B. J. Anderson, Secretary

The postoffice address of the President is Grenada, Mississippi

The postoffice address of the Secretary is " "

I, J. T. Thomas, who was elected President of the
 Farm Development association of Grenada County on the 15th day
 of October, 1927, do hereby certify that the foregoing report of the organization of said Company
 is correct and true.

Filed October 17, 1927

J. T. Thomas, President

H. J. Anderson, Secretary

REPORT OF ORGANIZATION. The Gulfport Real Estate and Investment Company ✓
which was incorporated on the 6th day of October, 1927
was organized on the 13th day of October, 1927, at Gulfport, Mississippi
in the County of Harrison

by the election of:
A. L. Smith, J. R. Kidwell, and W. R. Cory

as Directors, who elected the following officers to serve for Balance of business
to-wit: A. L. Smith, President
W. R. Cory, Vice President
J. R. Kidwell, Secretary & Treasurer

The postoffice address of the President is Gulfport, Mississippi
The postoffice address of the Secretary is " "

I, A. L. Smith, who was elected President of the
Gulfport Real Estate and Investment Company on the 13th day
of October, 1927, do hereby certify that the foregoing report of the organization of said Company
is correct and true.

Filed October 17, 1927

A. L. Smith, President

J. R. Kidwell, Secretary

REPORT OF ORGANIZATION. The River Brook Isles Country Club
which was incorporated on the 11th day of October, 1927
was organized on the 12th day of October, 1927, at Chicago, Illinois
in the County of Cook
by the election of: William S. Smith, Rollin Jones, and F. M. Warrick

as Directors, who elected the following officers to serve for one year

to-wit: William S. Smith, President
Rollin Jones, Secretary
F. M. Warrick, Treasurer

The postoffice address of the President is Room 630, 506 South Wabash Ave., Chicago, Illinois
The postoffice address of the Secretary is " " " " " " " "

I, William S. Smith
River Brook Isles Country Club
of September, 1927
is correct and true.
do hereby certify that the foregoing report of the organization of said Company
who was elected President of the
on the 12th day

Filed October 17, 1927

William S. Smith, President
Rollin Jones, Secretary

REPORT OF ORGANIZATION. The Dickson-Martin Drug Store
which was incorporated on the 8th day of September, 1927
was organized on the 13th day of October, 1927, at Meridian, Mississippi
in the County of Lauderdale

by the election of: Dr. V. B. Martin, Ben H. Dickson, Mavis Martin, and Mrs. Sadie R. Dickson

as Directors, who elected the following officers to serve for one year

to-wit: Dr. V. B. Martin, President
Ben H. Dickson, Vice President & Treasurer
Miss Mavis Martin, Secretary

The postoffice address of the President is Picayune, Mississippi

The postoffice address of the Secretary is Meridian, Mississippi

I, Dr. V. B. Martin

Dickson-Martin Drug Store

who was elected President of the
on the 13th day

of October, 1927

, do hereby certify that the foregoing report of the organization of said Company

is correct and true.

Filed October 18, 1927

V. B. Martin,

President

Mavis Martin,

Secretary

RECORD OF ORGANIZATION OF CORPORATIONS. 3-STATE OF MISSISSIPPI

MISSISSIPPI REG. CO., VICKSBURG-17112

REPORT OF ORGANIZATION. The A. C. Buxton & Company, Incorporated
 which was incorporated on the 14th day of September, 1927
 was organized on the 1st day of October, 1927, at Gulfport, Mississippi
 in the County of Harrison
 by the election of: A. C. Buxton, and E. J. Buxton

as Directors, who elected the following officers to serve for one year
 to-wit: E. J. Buxton, President
 A. C. Buxton, Secretary & Treasurer & Gen. Manager

The postoffice address of the President is Gulfport, Mississippi
 The postoffice address of the Secretary is " "

I, E. J. Buxton, who was elected President of the
 A. C. Buxton & Company, Incorporated, on the 1st day
 of October, 1927, do hereby certify that the foregoing report of the organization of said Company
 is correct and true.

Filed October 18, 1927

E. J. Buxton,

President

A. C. Buxton,

Secretary

REPORT OF ORGANIZATION. The Lee's Clothing Store
which was incorporated on the 18th day of October, 1927
was organized on the 19th day of October, 1927
in the County of Hinds

✓
, at Jackson, Mississippi

by the election of: W. W. Lee, W. E. Lee; and E. F. Lee

as Directors, who elected the following officers to serve for one year
to-wit:

W. W. Lee, President
W. E. Lee, Vice President
E. F. Lee, Secretary & Treasurer

The postoffice address of the President is Meridian, Mississippi
The postoffice address of the Secretary is "

I, W. W. Lee

Lee's Clothing Store

who was elected President of the
on the 19th day

of October, 1927
is correct and true.

, do hereby certify that the foregoing report of the organization of said Company

Filed
October 20, 1927

W. W. Lee, President
E. F. Lee, Secretary

REPORT OF ORGANIZATION. The Money Planting Company ✓
which was incorporated on the 3rd day of September, 1927
was organized on the 3rd day of October, 1927, at Money, Mississippi
in the County of Leflore
by the election of: J. B. Wilson, J. G. Wilson, and Charles E. Merrill

as Directors, who elected the following officers to serve for one year

to-wit: J. B. Wilson, President; J. G. Wilson, Secretary
& Treasurer; Charles E. Merrill, Chairman of Board of Directors

The postoffice address of the President is Shaw, Mississippi

The postoffice address of the Secretary is Money, Mississippi

I, J. B. Wilson

who was elected President of the
on the 3rd day

of October, 1927 Money Planting Company, do hereby certify that the foregoing report of the organization of said Company
is correct and true.

Filed October 20, 1927

J. B. Wilson, President

J. G. Wilson, Secretary

REPORT OF ORGANIZATION. The Sam Abrams No. 3
which was incorporated on the 12th day of October, 1927
was organized on the 3th day of October, 1927
in the County of Lawrence.

V
, at Monticello, Mississippi

by the election of: Harry I. Samuels, Pauline Abrams, Sam Abrams, Clayton D. Abrams

as Directors, who elected the following officers to serve for one year

to-wit: Harry I. Samuel, President & Treasurer
Sam Abrams, Vice President

The postoffice address of the President is Brookhave, Mississippi

The postoffice address of the Secretary is Brookhamen, Mississippi

I, Harry I. Samuels

Sam Abrams No. 3

of October, 1927

is correct and true.

Filed October 20, 1927

who was elected President of the
on the 7th day
, do hereby certify that the foregoing report of the organization of said Company

Harry I. Samuel, President

Harry I. Samuel, Secretary

RECORD OF ORGANIZATION OF CORPORATIONS. 3—STATE OF MISSISSIPPI

MISSISSIPPI DTG CO., WICKSBORO, 17112

REPORT OF ORGANIZATION. The Bolivar State Bank, Boyle, Mississippi
 which was incorporated on the 13th day of September, 1927
 was organized on the 14th day of October, 1927, at Boyle, Mississippi
 in the County of Bolivar
 by the election of: W. W. Bettis, N. E. Pitre, C. A. Gilmer, J. M. Rauch, George French

as Directors, who elected the following officers to serve for one year
 to-wit: W. W. Bettis, President; N. E. Pitre,
 Vice President; J. M. Rauch, Cashier

The postoffice address of the President is Sidon, Mississippi
 The postoffice address of the Secretary is Boyle, Mississippi
 I, W. W. Bettis
 Bolivar State Bank
 of October

who was elected President of the
 on the 14th day

is correct and true.

Filed October 20, 1927

, do hereby certify that the foregoing report of the organization of said Company

W. W. Bettis,

President

J. M. Rauch

Secretary

REPORT OF ORGANIZATION. The Vigilante
which was incorporated on the 11th day of October, 1927
was organized on the 14th day of October, 1927, at Magnolia, Mississippi
in the County of Pike
by the election of: W. H. Grace, E. O. Bergold, C. L. Lampton, P. L. Dodds & J. H. Price, Jr.

as Directors, who elected the following officers to serve for one year
to-wit: C. L. Lampton, President; E. O. Bergold, Vice
President; J. H. Price, Jr., Secretary & Treasurer

The postoffice address of the President is Magnolia, Mississippi
The postoffice address of the Secretary is Magnolia, Mississippi

I, C. L. Lampton
Vigilante

who was elected President of the
on the 14th day

of October, 1927
is correct and true.
Filed October 24, 1927

, do hereby certify that the foregoing report of the organization of said Company

C. L. Lampton,	President
J. H. Price, Jr.	Secretary

REPORT OF ORGANIZATION. The Penny-Wise Stores, Inc.
which was incorporated on the 14th day of October, 1927
was organized on the 22nd day of October, 1927, at Vicksburg, Mississippi
in the County of Warren
by the election of: Sam L. Switzer, Louis L. Switzer, Francis H. Leyens, and Louis E. Leyens

as Directors, who elected the following officers to serve for period from organization to July 1, 1928 and until
their successors are elected and qualified--fiscal year to run from July 1 to June 30

The postoffice address of the President is Vicksburg, Mississippi
The postoffice address of the Secretary is Vicksburg, Mississippi

I, Sam L. Switzer

Penny Wise Stores, Inc.

of October, 1927

is correct and true.

Filed October 27, 1927

who was elected President of the
on the 22nd day

, do hereby certify that the foregoing report of the organization of said Company

Sam L. Switzer,

President

Louis L. Switzer,

Secretary

REPORT OF ORGANIZATION. The Dairy Farms Company
which was incorporated on the 28th day of September, 1927
was organized on the 13th day of October, 1927, at Tupelo, Mississippi
in the County of Lee
by the election of: S. J. High, Word H. Baker, Robert A. Weaver

as Directors, who elected the following officers to serve for one year

to-wit: S. J. High, President
R. A. Weaver, Vice President
Word H. Baker, Secretary & Treasurer

The postoffice address of the President is Tupelo, Mississippi

The postoffice address of the Secretary is " "

I, S. J. High
of October, 1927 Dairy Farms Company, do hereby certify that the foregoing report of the organization of said Company
is correct and true.

Filed October 29, 1927

S. J. High, President

Word H. Baker, Secretary

RECORD OF ORGANIZATION OF CORPORATIONS, 3-STATE OF MISSISSIPPI

MISSISSIPPI, PLO. CO., VICKSBURG - 17142

REPORT OF ORGANIZATION. The Thomas Cotton Company
 which was incorporated on the 13th day of October, 1927
 was organized on the 25th day of October, 1927, at Cleveland, Mississippi
 in the County of Bolivar
 by the election of: V. W. Thomas, H. L. Weinstein, and N. P. House

as Directors, who elected the following officers to serve for until the third Tuesday in January, 1928
 to-wit: V. W. Thomas, President

H. L. Weinstein, Vice President
 N. P. House, Secretary & Treasurer

The postoffice address of the President is Cleveland, Mississippi

The postoffice address of the Secretary is Cleveland, Mississippi

I, V. W. Thomas

Thomas Cotton Company, Inc.

who was elected President of the
 on the 25th day

of October, 1927

is correct and true.

, do hereby certify that the foregoing report of the organization of said Company

Filed October 31, 1927

V. W. Thomas, President

N. P. House, Secretary

REPORT OF ORGANIZATION. The Moak Oldsmobile Company
which was incorporated on the 23th day of October, 1927
was organized on the 31st day of October, 1927, at Philadelphia, Mississippi
in the County of Neshoba
by the election of: C. C. Moak, J. B. Quinn, E. Y. Turner, and A. P. Turner

as Directors, who elected the following officers to serve for two years
to-wit: C. C. Moak, President; J. B. Quinn, Vice
President; E. Y. Turner, Secretary

The postoffice address of the President is Philadelphia, Mississippi

The postoffice address of the Secretary is " "

I, C. C. Moak, who was elected President of the
Moak Oldsmobile Company on the 31st day
of October, 1927, do hereby certify that the foregoing report of the organization of said Company
is correct and true.

Filed November 1, 1927

C. C. Moak,	President
E. Y. Turner,	
E. Y. Turner,	Secretary

REPORT OF ORGANIZATION. The Cooper Hardware Company
which was incorporated on the 25th day of October, 1927
was organized on the 1st day of November, 1927, at Lambert, Mississippi
in the County of Quitman
by the election of: G. P. Cooper, C. N. Cooper, S. B. Cooper, and W. F. Gee

as Directors, who elected the following officers to serve for one year

to-wit: C. N. Cooper, President & Treasurer
G. P. Cooper, Vice President & Secretary

The postoffice address of the President is Lambert, Mississippi

The postoffice address of the Secretary is "

I, C. N. Cooper

who was elected President of the
on the 1st day

Cooper Hardware Company
of November, 1927

, do hereby certify that the foregoing report of the organization of said Company

is correct and true.

Filed November 3, 1927

C. N. Cooper, President

G. P. Cooper, Secretary

REPORT OF ORGANIZATION. The Lucedale Variety Store
which was incorporated on the 24th day of October, 1927
was organized on the 1st day of November, 1927, at Lucedale, Mississippi
in the County of George
by the election of: J. H. Newcomb, P. E. Gibson, and G. T. Bufkin

as Directors, who elected the following officers to serve for one
President and P. E. Gibson, Secretary & Treasurer to-wit: J. G. Newcomb, President, G. T. Bufkin, Vice

The postoffice address of the President is Ricton, Mississippi
The postoffice address of the Secretary is Lucedale, Mississippi

I, J. H. Newcomb
Lucedale Variety Store

of November, 1927, do hereby certify that the foregoing report of the organization of said Company
is correct and true.

Filed November 3, 1927

J. H. Newcomb, President

P. E. Gibson, Secretary

who was elected President of the
on the 1st day

RECORD OF ORGANIZATION OF CORPORATIONS. 3—STATE OF MISSISSIPPI

MISSISSIPPI DE. CO. VICKSBURG 17112

REPORT OF ORGANIZATION. The Reynolds & Smith, Starkville, Mississippi
 which was incorporated on the 28th day of October, 1927
 was organized on the 2nd day of November, 1927, at Starkville, Mississippi
 in the County of Oktibeha
 by the election of: W. L. Reynolds, Boyd Smith, and Mrs. Melle Smith

as Directors, who elected the following officers to serve for one year
 to-wit: W. L. Reynolds, President
 Boyd Smith, Secretary

The postoffice address of the President is Starkville, Mississippi
 The postoffice address of the Secretary is Macon, Mississippi

I, W. L. Reynolds, who was elected President of the
 Corporation of Reynolds & Smith on the 2nd day
 of November, 1927, do hereby certify that the foregoing report of the organization of said Company
 is correct and true.

Filed November 4, 1927

W. L. Reynolds, President

Boyd Smith, Secretary

REPORT OF ORGANIZATION. The Morgan Plan Company, Inc. of Gulfport, Mississippi
which was incorporated on the 26th day of October, 1927
was organized on the 27th day of October, 1927, at Gulfport, Mississippi
in the County of Harrison

by the election of: C. V. Bressler, E. P. Morgan and H. A. Dawson

as Directors, who elected the following officers to serve for until annual meeting in 1928
to-wit: C. V. Bressler, President
H. A. Dawson, Vice President
E. P. Morgan, Secretary

The postoffice address of the President is New Orleans, Louisiana

The postoffice address of the Secretary is "

I, C. V. Bressler
Morgan Plan Company, Inc.

who was elected President of the
on the 27th day

of October, 1927

is correct and true.

Filed November 4, 1927

, do hereby certify that the foregoing report of the organization of said Company

C. V. Brussler, President

E. P. Morgan, Secretary

REPORT OF ORGANIZATION. The J. H. Morrow & Company
which was incorporated on the 12th day of October, 1927
was organized on the 15th day of October, 1927, at Yazoo City, Mississippi
in the County of Yazoo
by the election of: J. H. Morrow, Mrs. J. H. Morrow, and A. L. Tatum

as Directors, who elected the following officers to serve for one year
to-wit: J. H. Morrow, President
Mrs. J. H. Morrow, Secretary & Treasurer

The postoffice address of the President is Yazoo City, Mississippi
" "

The postoffice address of the Secretary is

I, J. H. Morrow, J. H. Morrow & Company

who was elected President of the
on the 15th day

of October, 1927
is correct and true.

Filed November 6, 1927

, do hereby certify that the foregoing report of the organization of said Company

J. H. Morrow, President

Mrs. J. H. Morrow, Secretary

REPORT OF ORGANIZATION. The McComb Milling Company
which was incorporated on the 1st day of November, 1927
was organized on the 5th day of November, 1927, at McComb, Mississippi
in the County of Pike

by the election of: R. L. Allen, Otto W. Allen, J. Burton Alford, and L. Z. Dickey

as Directors, who elected the following officers to serve for one year

to-wit:

R. L. Allen, President;

Otto W. Allen, Vice President;

J. Burton Alford, Secretary & Treasurer

The postoffice address of the President is McComb, Mississippi

The postoffice address of the Secretary is "

I, R. L. Allen

McComb Milling Company

of November, 1927

, do hereby certify that the foregoing report of the organization of said Company

is correct and true.

Filed November 7, 1927

who was elected President of the
on the 5th day

R. L. Allen,

President

J. Burton Alford,

Secretary

RECORD OF ORGANIZATION OF CORPORATIONS, 3-STATE OF MISSISSIPPI

MISSISSIPPI FTS. CO. - VICKSBURG - 1142

REPORT OF ORGANIZATION. The Mississippi Canning Company
 which was incorporated on the 21st day of October, 1927
 was organized on the 29th day of October, 1927, at Ripley, Mississippi
 in the County of Tippah
 by the election of: W. G. Bennett, J. J. McKinstry, W. L. Keith, S. W. Pearce, and C. C. Mitchell

as Directors, who elected the following officers to serve for one year

to-wit:

W. G. Bennett, President

C. C. Mitchell, Secretary & Treasurer

The postoffice address of the President is Blue Mountain, Mississippi

The postoffice address of the Secretary is "

I, W. G. Bennett

Mississippi Canning Company

who was elected President of the

on the 29th day

of October, 1927

is correct and true.

, do hereby certify that the foregoing report of the organization of said Company

Filed November 7, 1927

W. G. Bennett,

President

C. C. Mitchell,

Secretary

REPORT OF ORGANIZATION. The Southern Tire Company, Inc. ✓
which was incorporated on the 17th day of June, 1927
was organized on the 10th day of October, 1927, at Gulfport, Mississippi
in the County of Harrison
by the election of: Martin J. Gillman, John S. Dabdoub and W. B. Wedemeyer

as Directors, who elected the following officers to serve for one year
to-wit: Martin J. Gillman, President
John S. Dabdoub, Vice President
Wm. B. Wedmeyer, Secretary & Treasurer

The postoffice address of the President is New Orleans, La.

The postoffice address of the Secretary is " " "

I, Martin J. Gillman, who was elected President of the
Southern Tire Company, Inc. on the 15th day
of October, 1927, do hereby certify that the foregoing report of the organization of said Company
is correct and true.

Filed November 7, 1927

Martin J. Gillman, President

W. B. Wedmeyer, Secretary

REPORT OF ORGANIZATION. The The Penny Stores, Inc. V
which was incorporated on the 7th day of September, 1927
was organized on the 28 day of October, 1927 , at Meridian, Mississippi
in the County of Lauderdale
by the election of: R. M. Snowden, G. O. Allen, and J. K. Clearman

as Directors, who elected the following officers to serve for one year, or until their successors are elected and
qualified to-wit: R. M. Snowden, President & Treasurer
G. O. Allen, Secretary

The postoffice address of the President is Meridian, Mississippi

The postoffice address of the Secretary is "

I, R. M. Snowden

The Penny Stores, Inc.

who was elected President of the
on the 28th day

of October, 1927

, do hereby certify that the foregoing report of the organization of said Company

is correct and true.

Filed November 9, 1927

R. M. Snowden, President

G. O. Allen, Secretary

REPORT OF ORGANIZATION. The Mississippi Nash Company ✓
which was incorporated on the 15th day of September, 1927
was organized on the 7th day of November, 1927, at Hattiesburg, Mississippi
in the County of Forest
by the election of: R. G. Steadman, and J. H. Steadman.

as Directors, who elected the following officers to serve for one year

to-wit:

R. G. Steadman, President

R. N. Steadman, Vice President

J. H. Steadman, Secretary & Treasurer

The postoffice address of the President is Hattiesburg, Mississippi

The postoffice address of the Secretary is " "

I, R. G. Steadman

of November, 1927

is correct and true.

Filed November 10, 1927

Mississippi Nash Company

, do hereby certify that the foregoing report of the organization of said Company
who was elected President of the
on the 7th day

R. G. Steadman, President

J. H. Steadman, Secretary

RECORD OF ORGANIZATION OF CORPORATIONS, 3-STATE OF MISSISSIPPI

MISSISSIPPI-STA. CO., VICKSBURG-17112

REPORT OF ORGANIZATION. The Standard Drilling Company
 which was incorporated on the 25th day of October, 1927
 was organized on the 8th day of November, 1927, at Bassfield, Mississippi
 in the County of Jefferson Davis
 by the election of: James A. Swayne, Lamar Henington, John D. Dickson, A. E. L. Polk,
 G. W. Blackledge, A. T. Woodruff and Burt. T. Jarvis

as Directors, who elected the following officers to serve for one year

to-wit: James A. Swayne, President
 John D. Dickson, Vice President
 Burt. T. Jarvis, Secretary & Treasurer

The postoffice address of the President is 318 East Pine Street, Hattiesburg, Mississippi

The postoffice address of the Secretary is Hotel Mitchell Building, Hattiesburg, Mississippi

I, James A. Swayne

who was elected President of the
 on the 8th day

of November, 1927 Standard Drilling Company

is correct and true.

Filed November 10, 1927

James A. Swayne, President

Burt T. Jarvis, Secretary

REPORT OF ORGANIZATION. The Greenwood Nugrape Bottling Company V
which was incorporated on the 13th day of October, 1927
was organized on the 8th day of November, 1927, at Greenwood, Mississippi
in the County of Leflore
by the election of: Mallory Davis, Francis Davis, and M. C. Davis

as Directors, who elected the following officers to serve for term ending December 31, 1927
to-wit: Mallory Davis, President
M. C. Davis, Vice President
Francis Davis, Secretary & Treasurer

The postoffice address of the President is Morgan City, Mississippi
The postoffice address of the Secretary is Greenwood, Mississippi

I, Malory Davis, who was elected President of the
Greenwood Nugrape Bottling Company on the 8th day
of November, 1927, do hereby certify that the foregoing report of the organization of said Company
is correct and true.

Filed November 10, 1927

Mallory Davis, President
Francis Davis, Secretary

REPORT OF ORGANIZATION. The B. K. White Company
which was incorporated on the 12th day of August, 1927
was organized on the 2nd day of November, 1927
in the County of Leflore
by the election of: B. K. White and B. J. Anderson

, at Greenwood, Mississippi

as Directors, who elected the following officers to serve for One year

to-wit: B. K. White, President

B. J. Anderson, Secretary & Treasurer

The postoffice address of the President is Greenwood, Mississippi
The postoffice address of the Secretary is: Grenada, Mississippi

I, B. K. White

B. K. White Company, Inc.

who was elected President of the
on the 2nd day

of November, 1927

, do hereby certify that the foregoing report of the organization of said Company

is correct and true.

B. K. White,

President

Filed

November 10, 1927

B. J. Anderson,

Secretary

REPORT OF ORGANIZATION. The Farmers Feed & Grocery Company ✓
which was incorporated on the 1st day of November, 1927
was organized on the 9th day of November, 1927, at Hattiesburg, Mississippi
in the County of Forrest

by the election of: W. Lawrence Hemeter, M. L. Waggoner, J. P. Edmonson, Isaac A. Stewart,
R. L. Rawls, and W. M. Hemeter

as Directors, who elected the following officers to serve for until January 15, 1929

to-wit: W. Lawrence Hemeter, President
J. P. Edmonson, Vice President
Isaac A. Stewart, Secretary & Treasurer

The postoffice address of the President is Seminary, Mississippi

The postoffice address of the Secretary is Hattiesburg, Mississippi

I, W. Lawrence Hemeter, who was elected President of the
Farmers Feed & Grocery Company on the 9th day
of November, 1927, do hereby certify that the foregoing report of the organization of said Company
is correct and true.

Filed November 12, 1927

W. L. Hemeter, President

Isaac A. Stewart, Secretary

RECORD OF ORGANIZATION OF CORPORATIONS, 3-STATE OF MISSISSIPPI

MISSISSIPPI, PLO-60, VICKSBURG-17112

REPORT OF ORGANIZATION. The Greenwood Cotton Exchange
 which was incorporated on the 4th day of October, 1927
 was organized on the 10th day of November, 1927, at Greenwood, Mississippi
 in the County of Leflore
 by the election of: S. R. Keesler, Blackburn Hughes, W. R. Humphrey, B. B. Provine, W. M. Nabors,
 H. Chassanoil and J. D. Roe

as Directors, who elected the following officers to serve for one year

to-wit: H. Chassanoil, President
 A. Silver, Secretary

The postoffice address of the President is Greenwood, Mississippi

The postoffice address of the Secretary is " "

I, H. Chassanoil, who was elected President of the
 Greenwood Cotton Exchange on the 10th day
 of November, 1927, do hereby certify that the foregoing report of the organization of said Company
 is correct and true.

Filed November 12, 1927

H. Chassanoil, President

A. Silver, Secretary

REPORT OF ORGANIZATION. The King & Bridges, Inc. ✓
which was incorporated on the 8th day of November, 1927
was organized on the 10th day of November, 1927, at Jackson, Mississippi
in the County of Hinds
by the election of: Paul M. King and W. P. Bridges

as Directors, who elected the following officers to serve for until January, 1929
to-wit: W. P. Bridges, President
Paul M. King, Secretary

The postoffice address of the President is Capitol Street, Jackson, Mississippi
The postoffice address of the Secretary is Capitol & Lamar Streets, Jackson, Mississippi
I, W. P. Bridges, who was elected President of the
King & Bridges, Inc. on the 10th day
of November, 1927, do hereby certify that the foregoing report of the organization of said Company
is correct and true.

Filed November 14, 1927

W. P. Bridges, President

Paul M. King, Secretary

REPORT OF ORGANIZATION. The Mutual Building & Loan Association ✓
which was incorporated on the 3rd day of October, 1927
was organized on the 18th day of October, 1927, at Hattiesburg, Mississippi
in the County of Forrest
by the election of: Al Conn, George Calhoun, Dan Waggoner, T. C. Hannah, Chas. Scoville, Jas.
F. Blackwell and J. O. Fountain

as Directors, who elected the following officers to serve for balance of the year 1927
to-wit: Al Conn, President
Dan Waggoner, Vice President
T. C. Ozment, Secretary & Treasurer

The postoffice address of the President is Hattiesburg, Mississippi

The postoffice address of the Secretary is

I, Al Conn

Mutual Building & Loan Association

of October, 1927

is correct and true.

Filed

November 18, 1927

who was elected President of the
on the 18th day

, do hereby certify that the foregoing report of the organization of said Company

Al Conn,

President

T. C. Ozment

Secretary

REPORT OF ORGANIZATION. The Mississippi Engraving Company ✓
which was incorporated on the 26th day of October, 1927
was organized on the 26th day of October, 1927, at Jackson, Mississippi
in the County of Hinds
by the election of: Caleb Dortch, W. D. Saunders, and Roy D. Hickman

as Directors, who elected the following officers to serve for one year

to-wit: Caleb Dortch, President
W. D. Saunders, Vice President
Roy D. Hickman, Secretary

The postoffice address of the President is Jackson, Mississippi

The postoffice address of the Secretary is Birmingham, Alabama

I, Caleb Dortch

Mississippi Engraving Company
of October, 1927

is correct and true.

Filed November 17, 1927

who was elected President of the
on the 26th day

, do hereby certify that the foregoing report of the organization of said Company

Caleb Dortch, President

Roy D. Hickman, Secretary

RECORD OF ORGANIZATION OF CORPORATIONS, 3-STATE OF MISSISSIPPI

MISSISSIPPI FID. CO., VICKSBURG-17112

REPORT OF ORGANIZATION. The Suttle Burial Association
 which was incorporated on the 29th day of October, 1927
 was organized on the day of , at Edwards, Mississippi
 in the County of Hinds
 by the election of: B. F. Suttle, and Minnie Howie

as Directors, who elected the following officers to serve for one year
 to-wit: B. F. Suttle, President
 Minnie Howie, Secretary & Treasurer

The postoffice address of the President is Edwards, Mississippi
 The postoffice address of the Secretary is " "

I, B. F. Suttle who was elected President of the
 on the 10th day
 of November, 1927 Suttle Burial Association, do hereby certify that the foregoing report of the organization of said Company
 is correct and true.

Filed November 17, 1927

B. F. Suttle, President

Minnie Howie, Secretary

REPORT OF ORGANIZATION. The Lake Shore Development Company ✓
which was incorporated on the 5th day of November, 1927
was organized on the 8th day of November, 1927, at McComb City, Mississippi
in the County of Pike
by the election of: W. R. Caston, E. G. Williams, and C. E. McMaster

as Directors, who elected the following officers to serve for one year
to-wit: E. G. Williams, President
C. E. McMaster, Secretary & Treasurer

The postoffice address of the President is Box 606, McComb, Mississippi
The postoffice address of the Secretary is " 633 "

I, E. G. Williams
Lake Shore Development Company
of November, 1927, do hereby certify that the foregoing report of the organization of said Company
is correct and true. who was elected President of the
on the 8th day

Filed November, 18, 1927

E. G. Williams, President

C. E. McMaster, Secretary

REPORT OF ORGANIZATION. The Winston County Hatchery Association
which was incorporated on the 28th day of July, 1927
was organized on the 12th day of September, 1927, at Louisville, Mississippi

in the County of Winston
by the election of: Banker Rep. Howard Liddell, Farmer Rep. W. H. Smith, Merchant Rep. Grady
Langley, Lady Rep. Mrs. Ellen S. Woodward, Lawyer Rep. E. M. Livingston

as Directors, who elected the following officers to serve for one year

to-wit:

W. C. Hight, President
Mrs. Henry Logan, Vice President
L. G. Atkinson, Secretary & Treasurer

The postoffice address of the President is Louisville, Mississippi

The postoffice address of the Secretary is "

who was elected President of the
on the 12th day

I, W. C. Hight
Winston County Hatchery Association
of September, 1927

, do hereby certify that the foregoing report of the organization of said Company

is correct and true.

W. C. Hight,

President

Filed November 19, 1927

L. G. Atkinson,

Secretary

REPORT OF ORGANIZATION. The Edmonson-Knight Motor Company ✓
which was incorporated on the 31st day of October, 1927
was organized on the 17th day of November, 1927, at Hattiesburg, Mississippi
in the County of Forrest
by the election of: J. B. Edmonson, Mrs. Eula Edmonson and B. T. Prestidge

as Directors, who elected the following officers to serve for four years

to-wit: J. B. Edmonson, President

Mrs. Eula Edmonson, Secretary & Treasurer

B. T. Prestidge, Vice President

The postoffice address of the President is Hattiesburg, Mississippi

The postoffice address of the Secretary is "

I, J. B. Edmonson

who was elected President of the

Edmonson-Knight Motor Company

on the 17th day

of November, 1927

, do hereby certify that the foregoing report of the organization of said Company

is correct and true.

Filed November 19, 1927

J. B. Edmonson, President

Mrs. Eula Edmonson, Secretary

RECORD OF ORGANIZATION OF CORPORATIONS, 3—STATE OF MISSISSIPPI

MISSISSIPPI PIG. CO. JACKSON, MISS. 12112

REPORT OF ORGANIZATION. The U S L Battery and Electric Company
 which was incorporated on the 14th day of November, 1927
 was organized on the 17th day of November, 1927, at Jackson, Mississippi
 in the County of Hinds
 by the election of: C. H. McQueen, A. M. McQueen, J. H. Foster

as Directors, who elected the following officers to serve for one year until successors are elected
 to-wit:

C. H. McQueen President

A. M. McQueen, Vice President

J. H. Foster, Secretary & Treasurer

The postoffice address of the President is Jackson, Mississippi
 The postoffice address of the Secretary is " "

I, C. H. McQueen, who was elected President of the
 U S L Battery and Electric Company on the 17th day
 of November, 1927, do hereby certify that the foregoing report of the organization of said Company
 is correct and true.

Filed November 21, 1927

C. H. McQueen, President

J. H. Foster, Secretary

REPORT OF ORGANIZATION. The McCutchen & Company, Inc. ✓
which was incorporated on the 18th day of April, 1927
was organized on the 27th day of October, 1927, at Vicksburg, Mississippi
in the County of Warren

by the election of: W. M. Raworth, Edward S. Butts, Reuben C. Armstrong, Hugh E. Vincent,
and Lucian M. LeSesne

as Directors, who elected the following officers to serve for until the first Monday in February, 1928 or until
their successors shall have been to-wit: W. M. Raworth, President
elected and qualified Reuben C. Armstrong, Vice President
Edward S. Butts, Secretary & Treasurer

The postoffice address of the President is Vicksburg, Mississippi

The postoffice address of the Secretary is Vicksburg, Mississippi

I, W. M. Raworth, who was elected President of the
McCutchen & Company, Inc. on the 21st day
of November, 1927, do hereby certify that the foregoing report of the organization of said Company
is correct and true.

Filed November 23, 1927

W. M. Raworth, President

Edward S. Butts, Secretary

REPORT OF ORGANIZATION. The Berry Waltman & Company
which was incorporated on the 10th day of November, 1927
was organized on the 10th day of November, 1927, at New Hebron
in the County of Lawrence
by the election of: M. F. Berry, Sr., E. D. Waltman, and Sexton Berry

as Directors, who elected the following officers to serve for

to-wit: M. F. Berry, Sr., President
E. D. Waltman, Secretary & Treasurer
A.

The postoffice address of the President is Shivers, Mississippi
The postoffice address of the Secretary is New Hebron, Mississippi

I, M. F. Berry, Sr.

Berry Waltman & Company

who was elected President of the
on the 10th day

of November, 1927

, do hereby certify that the foregoing report of the organization of said Company

is correct and true.

Filed November 23, 1927

M. F. Berry,

President

E. D. Waltman,

Secretary

REPORT OF ORGANIZATION. The The DeKalb Chamber of Commerce
which was incorporated on the 2nd day of November, 1927
was organized on the 7th day of November, 1927 , at DeKalb, Mississippi
 in the County of Kemper

by the election of: J. H. Adcock, R. F. Hopper, E. H. Jones, W. E. Martin, J. K. Morgan,
 Ja; Pverstreet. and Kpjm C. Stennis

as Directors, who elected the following officers to serve for until the first Monday in September, 1928

to-wit:

W. E. Martin, President

J. H. Eiland, Vice President

John C. Stannis, Secretary & Treasurer

The postoffice address of the President is DeKalb, Mississippi

The postoffice address of the Secretary is " "

I, W. E. Martin

who was elected President of the
on the 7th day

of November, 1927 The DeKalb Chamber of Commerce

is correct and true.

, do hereby certify that the foregoing report of the organization of said Company

Filed November 25, 1927

W. E. Martin, President

John C. Stennis, Secretary

RECORD OF ORGANIZATION OF CORPORATIONS, 3-STATE OF MISSISSIPPI

REPORT OF ORGANIZATION. The Brooksville Ice & Coal Company
 which was incorporated on the 8th day of November, 1927
 was organized on the 25th day of November, 1927, at Brooksville, Mississippi
 in the County of Nexabee
 by the election of: J. E. Dorroh, J. M. Calmes, Jr., J. A. Witt, Dr. E. Q. Withers

as Directors, who elected the following officers to serve for one year

to-wit: J. E. Dorroh, President
 J. M. Calmes, Jr., Vice President, Secretary
 and General Manager

The postoffice address of the President is Crest View, Florida
 The postoffice address of the Secretary is Brooksville, Mississippi

I, J. E. Dorroh, who was elected President of the
 Brooksville Ice & Coal Company on the 25th day
 of November, 1927, do hereby certify that the foregoing report of the organization of said Company
 is correct and true.

Filed November 26, 1927

J. E. Dorroh, President

J. M. Calmes, Jr., Secretary

REPORT OF ORGANIZATION. The Self Creek Credit Union ✓
which was incorporated on the 8th day of November, 1927
was organized on the 23 day of November, 1927, at Self Creek Community
in the County of Oktibeha
by the election of: W. C. Butler, H. Chadwick, F. D. Neely, Dycee Gregg, and J. A. Lamb

as Directors, who elected the following officers to serve for

to-wit: H. Chadwick and J. A. Lamb to second annual
meeting; W. C. Butler and Dycee Gregg to third annual meeting; F. D. Neely to the forth
annual meeting

The postoffice address of the President is Starkville, Mississippi, Route 2

The postoffice address of the Secretary is Maben, Mississippi, Route 1

who was elected President of the
on the 23rd day

I, W. C. Butler

Self Creek Credit Union

of November, 1927
is correct and true.

Filed November 29, 1927

, do hereby certify that the foregoing report of the organization of said Company

W. C. Butler, President

H. Chadwick, Secretary

REPORT OF ORGANIZATION. The Frozen Fruit Pie Company
which was incorporated on the 31st day of October, 1927, at Brookhaven, Mississippi
was organized on the 10th day of November, 1927
in the County of Lincoln

by the election of: Louis Schlesinger, Mrs. Marshall Echols, Clifford Abrams, and
Louis Dveirin

as Directors, who elected the following officers to serve for one year
to-wit: Louis Dveirin, Secretary & Treasurer
Louis Schlesinger, President
Mrs. Marshal Echols, Vice President

The postoffice address of the President is Brookhaven, Mississippi
The postoffice address of the Secretary is Vicksburg, Mississippi

I, Louis Schlesinger
Frozen Fruit Pie Company
who was elected President of the
on the 10th day

of November, 1927

is correct and true.

Filed November 29, 1927

, do hereby certify that the foregoing report of the organization of said Company

Louis Schlesinger, President

Louis Dveirin, Secretary

REPORT OF ORGANIZATION. The Tom Rhea Phillips Company ✓
which was incorporated on the 24th day of October, 1927
was organized on the 26th day of November, 1927, at Calhoun City, Mississippi
in the County of Calhoun
by the election of: Tom Rhea Phillips, Ross P. Dodds, and Thos. E. Quin

as Directors, who elected the following officers to serve for one year

to-wit: Thos. E. Quin, President
Tom Rhea Phillips, Vice President
Ross. P. Dodds, Secretary

The postoffice address of the President is Calhoun City, Mississippi
" " "

The postoffice address of the Secretary is

I, Thos. E. Quin

Tom Rhea Phillips Company

who was elected President of the
on the 26th day

of November, 1927

is correct and true.

Filed November 29, 1927

, do hereby certify that the foregoing report of the organization of said Company

Thos. E. Quin, President

Ross P. Dodds, Secretary

RECORD OF ORGANIZATION OF CORPORATIONS. 3—STATE OF MISSISSIPPI

MISSISSIPPI-PTG. CO., Vicksburg—17142

REPORT OF ORGANIZATION. The Smith Chevrolet Company
 which was incorporated on the 4th day of November, 1927
 was organized on the 29th day of November, 1927, at Macon, Mississippi
 in the County of Noxubee
 by the election of: Boyd Smith and W. L. Reynolds

as Directors, who elected the following officers to serve for one year

to-wit: Boyd Smith, President

W. L. Reynolds, Secretary & Vice President

The postoffice address of the President is Macon, Mississippi
 The postoffice address of the Secretary is Starkville, Mississippi

I, Boyd Smith

Starkville, Mississippi

who was elected President of the
 on the 29th day

of November, 1927

, do hereby certify that the foregoing report of the organization of said Company

is correct and true.

Filed

December 1, 1927

Boyd Smith,

President

W. L. Reynolds,

Secretary

REPORT OF ORGANIZATION. The Quin Chevrolet Company ✓
which was incorporated on the 16th day of November, 1927
was organized on the 17th day of November, 1927, at Tylertown, Mississippi
in the County of Walthall
by the election of: L. S. Quin, E. L. Magee, and P. B. Magee

as Directors, who elected the following officers to serve for the year 1927-1928

to-wit:

L. S. Quin, President

E. L. Magee, Vice President

P. B. Magee, Secretary & Treasurer

The postoffice address of the President is Tylertown, Mississippi

The postoffice address of the Secretary is " "

I, L. S. Quin

Quin Chevrolet Company

of November, 1927

who was elected President of the
on the 17th day

is correct and true.

Filed December 3, 1927

L. S. Quin,

President

P. B. Magee,

Secretary

REPORT OF ORGANIZATION. The Heidelberg Paint Company
which was incorporated on the 14th day of November, 1927
was organized on the 29th day of November, 1927, at Hattiesburg, Mississippi
in the County of Forrest
by the election of: Fred L. Heidelberg, Mrs. Mattie A. Heidelberg, and R. I. Morgan

as Directors, who elected the following officers to serve for one year

to-wit: Fred L. Heidelberg, President

R. I. Morgan, Vice President

Mattie A. Heidelberg, Secretary & Treasurer

The postoffice address of the President is Hattiesburg, Mississippi

The postoffice address of the Secretary is

I, Fred L. Heidelberg

Heidelberg Paint Company

who was elected President of the
on the 29th day

of November, 1927
is correct and true.

, do hereby certify that the foregoing report of the organization of said Company

Filed December 3, 1927

Fred L. Heidelberg, President

Mattie A. Heidelberg, Secretary

REPORT OF ORGANIZATION. The Merchants Printing Company ✓
which was incorporated on the 10th day of October, 1927
was organized on the 7th day of November, 1927, at Pascagoula, Mississippi
in the County of Jackson

by the election of: E. F. Grant, B. C. Lewis, J. H. Baker, and U. C. Alston

as Directors, who elected the following officers to serve for one year
to-wit:

E. F. Grant, President
J. H. Baker, Vice President
B. C. Lewis, Secretary & Treasurer

The postoffice address of the President is Pascagoula, Mississippi

The postoffice address of the Secretary is " "

I, E. F. Grant

who was elected President of the
on the 7th day

of November, 1927 Merchants Printing Company

is correct and true.

, do hereby certify that the foregoing report of the organization of said Company

Filed December 3, 1927

E. F. Grant, President

B. C. Lewis, Secretary

RECORD OF ORGANIZATION OF CORPORATIONS, 3—STATE OF MISSISSIPPI

MISSISSIPPI REG. CO. - NICKENBURG - 17142

REPORT OF ORGANIZATION. The United Brothers and Sisters of America
 which was incorporated on the 14th day of November, 1927
 was organized on the 29th day of November, 1927, at Dubbin, Mississippi
 in the County of Coahoma

by the election of: B. R. Kinnard, B. J. Smith, Mattie L. Brown, Josephine Kinnard, A. Y. Smith,
 Kal Williams, E. D. White

as Directors, who elected the following officers to serve for two years

to-wit: B. R. Kinnard, Supreme President; B. J. Smith,

Supreme Vice President; Mattie L. Brown, Supreme Corresponding Secretary; Josephine
 Kinnard, Supreme Recording Secretary; A. Y. Smith, Supreme Assistant Secretary; Kal
 Williams, Supreme Treasurer

The postoffice address of the President is P. O. Box 89 Clarksdale, Mississippi

The postoffice address of the Secretary is " " " " " "

who was elected President of the
 on the 29th day

I, B. R. Kinnard
 United Brothers and Sisters of America
 of November, 1927

do hereby certify that the foregoing report of the organization of said Company
 is correct and true.

Filed December 3, 1927

B. R. Kinnard, President
 Mattie L. Brown,
 Secretary

REPORT OF ORGANIZATION. The Prairie Loan & Investment Company ✓
which was incorporated on the 25th day of November, 1927
was organized on the 1st day of December, 1927, at Aberdeen, Mississippi
in the County of Monroe
by the election of: Geo. J. Leftwich, C. L. Tubb, Rufus Switzer, E. C. Switzer, and Emma E.
Switzer

as Directors, who elected the following officers to serve for one year or until their successors are elected
to-wit: Geo. J. Leftwich, President

C. L. Tubb, Secretary
Rufus Switzer, Treasurer

The postoffice address of the President is Aberdeen, Mississippi

The postoffice address of the Secretary is Aberdeen, Mississippi

I, Geo. J. Leftwich, who was elected President of the
Prairie Loan & Investment Company on the 1st day
of December, 1927, do hereby certify that the foregoing report of the organization of said Company

is correct and true.

Filed December 3, 1927

Geo. J. Leftwich, President

C. L. Tubb, Secretary

REPORT OF ORGANIZATION. The Hasson Realty Company
which was incorporated on the 9th day of November, 1927
was organized on the 2nd day of December, 1927, at Meridian, Mississippi
in the County of Lauderdale.
by the election of: H. G. Fitts, V. M. Hasson, and W. F. Hasson

as Directors, who elected the following officers to serve for until December 31, 1928, and until their successors
have been elected and have qualified to-wit:

W. F. Hasson, President
V. M. Hasson, Vice President
H. G. Fitts, Secretary & Treasurer

The postoffice address of the President is Meridian, Mississippi

The postoffice address of the Secretary is " "

who was elected President of the
on the 2nd day

I, W. F. Hasson
Hasson Realty Company
of December, 1927

, do hereby certify that the foregoing report of the organization of said Company

is correct and true.

Filed December 5, 1927

W. F. Hasson, President

H. G. Fitts, Secretary

REPORT OF ORGANIZATION. The Morgan & Company.
which was incorporated on the 28th day of November, 1927
was organized on the 5th day of December, 1927, at Jackson, Mississippi
in the County of Hinds
by the election of: Emanuel Morgan, and F. J. Sedlacek

as Directors, who elected the following officers to serve for one year
to-wit: Emanuel Morgan, President
F. J. Sedlacek, Secretary & Treasurer

The postoffice address of the President is Jackson, Mississippi
The postoffice address of the Secretary is "

I, Emanuel Morgan, who was elected President of the
Morgan and Company on the 5th day
of December, 1927, do hereby certify that the foregoing report of the organization of said Company
is correct and true.

Filed December 6, 1927

Emanuel Morgan, President
F. J. Sedlacek, Secretary

RECORD OF ORGANIZATION OF CORPORATIONS, 3—STATE OF MISSISSIPPI

MISSISSIPPI FPG. CO. VICKSBURG 17112

REPORT OF ORGANIZATION. The R. P. Willshire, Inc.
 which was incorporated on the 17th day of November, 1927
 was organized on the 25th day of November, 1927, at Water Valley, Mississippi
 in the County of Yalobusha
 by the election of: R. P. Willshire, Roy D. Boggan, and Mrs. R. P. Willshire

as Directors, who elected the following officers to serve for one year

to-wit: R. P. Willshire, President and General Manager
 Roy D. Boggan, Secretary & Treasurer

The postoffice address of the President is Water Valley, Mississippi

The postoffice address of the Secretary is Tupelo, Mississippi

I, R. P. Willshire R. P. Willshire, Inc.

who was elected President of the
 on the 25th day

of November, 1927

, do hereby certify that the foregoing report of the organization of said Company

is correct and true.

Filed December 8, 1927

R. P. Willshire, President

Roy D. Boggan, Secretary

REPORT OF ORGANIZATION. The Southern Store & Lumber Company ✓
which was incorporated on the 21st day of November, 1927
was organized on the 6th day of December, 1927, at Greenville, Mississippi
in the County of Washington
by the election of: E. D. Davis, H. B. McCormick, and H. B. McCormick, Jr.

as Directors, who elected the following officers to serve for one year
to-wit:

The postoffice address of the President is Greenville, Mississippi
The postoffice address of the Secretary is " "

I, Southern Store & Lumber Company, who was elected President of the
of December, 1927, do hereby certify that the foregoing report of the organization of said Company
is correct and true.

Filed

December 8, 1927

H. B. McCormick, President

E. D. Davis, Secretary

REPORT OF ORGANIZATION. The Valley Drug Company
which was incorporated on the 23rd day of November, 1927
was organized on the 30th day of November, 1927, at Shelby, Mississippi
in the County of Bolivar
by the election of: A. A. Jarrett, E. W. Rust, Mary Cobb, and Morris L. Cobb

as Directors, who elected the following officers to serve for one year

to-wit: Mary Cobb, President

Morris L. Cobb, Secretary & Treasurer

The postoffice address of the President is Shelby, Mississippi

The postoffice address of the Secretary is " "

I, Mary Cobb

Valley Drug Company

of November, 1927

is correct and true.

Filed December 9th 1927

who was elected President of the
on the 30th day

, do hereby certify that the foregoing report of the organization of said Company

Mary Cobb,

President

M. L. Cobb,

Secretary

REPORT OF ORGANIZATION. The University Club of Jackson, Mississippi ✓
which was incorporated on the 14th day of November, 1927
was organized on the 14th day of November, 1927, at Jackson, Mississippi
in the County of Hinds

by the election of: J. W. Barksdale, J. W. Saunders, Ned O'Brien, Rush H. Knox, L. Blake Lowe,
Mitchell Robinson, R. G. Kennington, Paul Chambers, and Harry M. Bryan

as Directors, who elected the following officers to serve for one year

to-wit: Dr. J. W. Barksdale, President
Rush H. Knox, Vice President
J. Blake Lowe, Secretary & Treasurer

The postoffice address of the President is c/o Jackson Infirmary, Jackson, Mississippi

The postoffice address of the Secretary is c/o Capital National Bank, Jackson, Miss.

I, J. W. Barksdale

University Club, Of Jackson, Mississippi

of November, 1927

is correct and true.

Filed /December 12, 1927

who was elected President of the
on the 14th day
, do hereby certify that the foregoing report of the organization of said Company

J. W. Bardsdale, President

J. Blake Lowe, Secretary

RECORD OF ORGANIZATION OF CORPORATIONS. 3—STATE OF MISSISSIPPI

MISSISSIPPI REG. CO. - MEMPHIS - 17112

REPORT OF ORGANIZATION. The Liberty Oil Company of Bay St. Louis
 which was incorporated on the 31st day of January, 1927
 was organized on the 3rd day of December, 1927, at Bay St. Louis, Mississippi
 in the County of Hancock
 by the election of: R. N. Blaize, Carl Marshall and C. C. McDonald

as Directors, who elected the following officers to serve for one year
 to-wit: R. N. Blaize, President
 C. C. McDonald, Treasurer
 Carl Marshall, Secretary

The postoffice address of the President is Bay St. Louis, Mississippi
 The postoffice address of the Secretary is " " " "

I, R. N. Blaize, who was elected President of the
 Liberty Oil Company of Bay St. Louis on the 3rd day
 of December, 1927, do hereby certify that the foregoing report of the organization of said Company
 is correct and true.

Filed December 13, 1927

R. N. Blaize, President
 Carl Marshall, Secretary

REPORT OF ORGANIZATION. The Walker Elkin Company Incorporated
which was incorporated on the 15th day of November, 1927
was organized on the 12th day of December, 1927, at Koscuisko, Mississippi
in the County of Attala
by the election of: W. E. Walker, J. R. Elkin and Mrs. W. E. Walker

as Directors, who elected the following officers to serve for one year, ensuing to first Monday in December, 1928
to-wit: W. E. Walker, President
J. R. Elkin, Vice President
Mrs. W. E. Walker, Secretary & Treasurer

The postoffice address of the President is Columbia, Mississippi
The postoffice address of the Secretary is Columbia, Mississippi

I, W. E. Walker, who was elected President of the
Walker Elkin Company, Incorporated on the 12th day
of December, 1927, do hereby certify that the foregoing report of the organization of said Company
is correct and true.

Filed December 13, 1927

W. E. Walker, President

Mrs. W. E. Walker, Secretary

REPORT OF ORGANIZATION. The W. E. Walker, Incorporated
which was incorporated on the 13th day of November, 1927
was organized on the 12th day of December, 1927, at Tylertown, Mississippi
in the County of Walthall
by the election of: W. E. Walker, J. G. Smythe and J. R. Elkin

as Directors, who elected the following officers to serve for ensuing year to First Monday in December, 1928
to-wit: W. E. Walker, President
J. G. Smythe, Secretary & Treasurer
J. R. Elkin, Vice President

The postoffice address of the President is Columbia, Mississippi
The postoffice address of the Secretary is Kosciusko, Mississippi

I, W. E. Walker W. E. Walker Company, Incorporated who was elected President of the
on the 12th day
of December, 1927, do hereby certify that the foregoing report of the organization of said Company
is correct and true.

Filed December 13, 1927

W. E. Walker,	President
J. G. Smythe,	Secretary

REPORT OF ORGANIZATION. The Yazoo Brick Company
which was incorporated on the 1st day of December, 1927
was organized on the 9th day of December, 1927, at Yazoo City, Mississippi
in the County of Yazoo
by the election of: C. E. Mann, D. E. Brister, Lee Gibbs, M. B. Montgomery, John P. Bennett,
and H. G. Carr

as Directors, who elected the following officers to serve for one year
to-wit:

C. E. Mann, President
M. B. Montgomery, Secretary
John P. Bennett, Treasurer

The postoffice address of the President is Yazoo City, Mississippi

The postoffice address of the Secretary is " " "

I, C. E. Mann

Yazoo Brick Company
of December, 1927, do hereby certify that the foregoing report of the organization of said Company
is correct and true.

Filed December 14, 1927

C. E. Mann, President

M. B. Montgomery, Secretary

who was elected President of the
on the 9th day

RECORD OF ORGANIZATION OF CORPORATIONS, 3—STATE OF MISSISSIPPI

MISSISSIPPI PTO-CO. VICKSBURG 17112

REPORT OF ORGANIZATION. The Dixie Pine Products Company
 which was incorporated on the 10th day of November, 1927
 was organized on the 3rd day of December, 1927, at Dreyfus, Mississippi
 in the County of Forrest
 by the election of: M. Dreyfus, R. F. Dreyfus, Walter J. Dreyfus, Leon H. Dreyfus, S. E. Travis,
 R. C. Wooton, J. P. Carter, J. T. Latimer, R. F. Anderson

as Directors, who elected the following officers to serve for one year

to-wit: M. Dreyfus, Chairman of Board

T. F. Dreyfus, President

Walter J. Dreyfus, Vice President

Leon H. Dreyfus, Secretary & Treasurer

The postoffice address of the President is Hattiesburg, Miss.

The postoffice address of the Secretary is " "

I, T. F. Dreyfus

who was elected President of the

Dixie Pine Products Company

on the 3rd day

of December, 1927

, do hereby certify that the foregoing report of the organization of said Company

is correct and true.

Filed December 19, 1927

T. F. Dreyfus,

President

Leon H. Dreyfus,

Secretary

REPORT OF ORGANIZATION. The Mississippi Mutual Burial Association ✓
which was incorporated on the 25th day of November, 1927.
was organized on the 20th day of December, 1927, at Drew, Mississippi
in the County of Sunflower

by the election of: J. E. Brown, J. L. Montgomery, Jim Hearon, W. P. Luster, and F. R. C. Durden

as Directors, who elected the following officers to serve for one year

to-wit: F. R. C. Durden, President

W. P. Luster, Vice President

M. E. Johnson, Secretary & Treasurer

The postoffice address of the President is Mount Bayou, Mississippi

The postoffice address of the Secretary is Drew, Mississippi

I, F. R. C. Durden

Mississippi Mutual Burial Association

who was elected President of the
on the 20th day

of December, 1927

, do hereby certify that the foregoing report of the organization of said Company

is correct and true.

Filed December 26, 1927

F. R. C. Durden, President

M. E. Johnson, Secretary

REPORT OF ORGANIZATION. The Klondike Plantations, Inc. ✓
which was incorporated on the 26th day of November, 1927
was organized on the 24th day of December, 1927, at Hazlehurst, Mississippi
in the County of Copiah

by the election of: J. S. Sexton, Mrs. L. W. Sexton, and Mrs. R. E. Higdon

as Directors, who elected the following officers to serve for the year 1928

to-wit: J. S. Sexton, President
Lillian W. Sexton, Secretary

The postoffice address of the President is Hazlehurst, Mississippi
The postoffice address of the Secretary is " "

I, J. S. Sexton, who was elected President of the
Klondike Plantations, Inc. on the 24th day
of December, 1927, do hereby certify that the foregoing report of the organization of said Company
is correct and true.

Filed December 28, 1927

J. S. Sexton, President

Lillian W. Sexton, Secretary

REPORT OF ORGANIZATION. The Sylvan Lake Club
which was incorporated on the 17th day of November, 1927
was organized on the 17th day of December, 1927

✓
at Shuqualak, Mississippi

in the County of Noxubee

by the election of: J. Howard Kellis, J. J. Prince, H. C. Tynes, W. C. Futvoye, and R. L. Anderson

as Directors, who elected the following officers to serve for one year

to-wit: J. Howard Kellis, President
J. J. Prince, Vice President
H. C. Tynes, Secretary & Treasurer

The postoffice address of the President is Shuqualak, Mississippi

The postoffice address of the Secretary is "

I, J. Howard Kellis
Sylvan Lake Club

of December, 1927

is correct and true.

Filed December 29, 1927

who was elected President of the
on the 17th day

, do hereby certify that the foregoing report of the organization of said Company

J. Howard Kellis, President

H. C. Tynes Secretary

RECORD OF ORGANIZATION OF CORPORATIONS. 3—STATE OF MISSISSIPPI

MISSISSIPPI PTO. CO. VICKSBURG 1719

REPORT OF ORGANIZATION. The Southern Electric Company, Inc.
 which was incorporated on the 12th day of December, 1927
 was organized on the 19th day of December, 1927, at Biloxi, Mississippi
 in the County of Harrison

by the election of: T. H. Gleason, Oscar Jordan, J. W. Garner, Thomas M. Casey

as Directors, who elected the following officers to serve for one year from date of organization

to-wit:

T. H. Gleason, President
 Oscar Jordan, Vice President
 Thomas M. Casey, Secretary & Treasurer
 J. W. Garner, General Manager

The postoffice address of the President is Biloxi, Miss.

The postoffice address of the Secretary is " "

I, T. H. Gleason

Southern Electric Company, Inc.

who was elected President of the
 on the 19th day

of December, 1927

is correct and true.

Filed December 29, 1927

T. H. Gleason, President

Thomas M. Casey, Secretary

REPORT OF ORGANIZATION. The Geisenberger & Friedler Company ✓
which was incorporated on the 29th day of December, 1927
was organized on the 30th day of December, 1927, at Natchez, Mississippi
in the County of Adams

by the election of: Samuel Geisenberger, Joseph J. Friedler and Samuel Geisenberger, Jr.

as Directors, who elected the following officers to serve for one year
to-wit: Samuel Geisenberger, Sr., President
Joseph J. Friedler, Vice President
Samuel Geisenberger, Jr., Secretary & Treasurer

The postoffice address of the President is Natchez, Mississippi

The postoffice address of the Secretary is "

I, Samuel Geisenberger, Sr.

who was elected President of the

of December, 1927

Geisenberger & Friedler Company on the 30th day
, do hereby certify that the foregoing report of the organization of said Company

is correct and true.

Samuel Geisenberger, Sr. President

Filed December 31, 1927

Samuel Geisenberger, Jr. Secretary

REPORT OF ORGANIZATION: The **Clarksdale International Company** ✓
which was incorporated on the **7th** day of **December, 1927**
was organized on the **20th** day of **December, 1927**, at **Clarksdale, Mississippi**
in the County of **Coahoma**
by the election of: **W. C. Manley, Edgar L. Berry and John C. Nash**

as Directors, who elected the following officers to serve for **one year**

to-wit: **I. B. Dawson, President**
W. C. Manley, Vice President
John C. Nash, Secretary & Treasurer

The postoffice address of the President is **606 S. Michigan Avenue, Chicago, Illinois**
The postoffice address of the Secretary is **Sunflower Street, Clarksdale, Mississippi**

I, **I. B. Dawson** who was elected President of the
of **Clarksdale International Company** on the **20th** day
December, 1927, do hereby certify that the foregoing report of the organization of said Company
is correct and true.

Filed **December 31, 1927**

I. B. Dawson, President

John C. Nash, Secretary

REPORT OF ORGANIZATION. The
which was incorporated on the day of
was organized on the day of , at
in the County of

by the election of:

as Directors, who elected the following officers to serve for

to-wit:

The postoffice address of the President is
The postoffice address of the Secretary is

I,

of
is correct and true.

Filed

who was elected President of the
on the day

, do hereby certify that the foregoing report of the organization of said Company

President

Secretary

RECORD OF ORGANIZATION OF CORPORATIONS. 3—STATE OF MISSISSIPPI

MISSISSIPPI-PTG. CO., VICKSBURG-17142

REPORT OF ORGANIZATION. The **Richton Insurance Agency**
 which was incorporated on the **28th** day of **November, 1927**.
 was organized on the **20** day of **December, 1927**, at **Richton, Mississippi**
 in the County of **Perry**
 by the election of: **D. Thoms, Ruffie Thoms, T. W. Milner and B. M. Stevens**

as Directors, who elected the following officers to serve for **one year**

to-wit: **B. M. Stevens, President**
T. W. Milner, Vice President
D. Thoms, Secretary & Treasurer

The postoffice address of the President is **Richton, Mississippi**

The postoffice address of the Secretary is **Richton, Mississippi**

I, **B. M. Stevens** who was elected President of the
Richton Insurance Agency on the **20th** day
 of **December, 1927**, do hereby certify that the foregoing report of the organization of said Company
 is correct and true.

Filed

January 2, 1928.

B. M. Stevens,

President

D. Thoms,

Secretary

REPORT OF ORGANIZATION. The Tupelo Coca Cola Bottling Company
which was incorporated on the 29th day of December, 1927
was organized on the 2nd day of January, 1928, at Tupelo, Mississippi
in the County of

by the election of: A. K. Weaver, M. W. Weaver and C. C. Harwell

as Directors, who elected the following officers to serve for One year

to-wit: A. K. Weaver, President
M. W. Weaver, Vice President
C. C. Harwell, Secretary & Treasurer

The postoffice address of the President is Corinth, Mississippi

The postoffice address of the Secretary is Tupelo, Mississippi

I, A. K. Weaver

who was elected President of the
on the 2nd day

Tupelo Coca Cola Bottling Company

of January, 1928

, do hereby certify that the foregoing report of the organization of said Company

is correct and true.

Filed January 2, 1928.

A. K. Weaver, President

C. C. Harwell, Secretary

REPORT OF ORGANIZATION. The Hermanville Planing Mill Company ✓
which was incorporated on the 15th day of October, 1927
was organized on the 7th day of December, 1927 , at Hermanville, Mississippi
in the County of Claiborne
by the election of: A. D. Burdette, L. H. Yarborough

as Directors, who elected the following officers to serve for

to-wit: A. D. Burdette, President
L. H. Yarborough, Secretary & Treasurer

The postoffice address of the President is Meridian, Mississippi

The postoffice address of the Secretary is Hermanville, Mississippi

I, A. D. Burdette
Hermanville Planing Mill Company
of December, 1927 , do hereby certify that the foregoing report of the organization of said Company
is correct and true.

Filed January 4, 1928

A. D. Burdette, President

L. H. Yarborough, Secretary

REPORT OF ORGANIZATION. The "RAMBOUILLET SHEEP COMPANY"
which was incorporated on the 21st day of December, 1927
was organized on the 30th day of December, 1927, at Bovina, Mississippi
in the County of Warren

by the election of: Louis L. Switzer, J. F. Jones, Louis Cashman, Knight Brough, T. G. Duncan,
J. M. Fried and David Fried

as Directors, who elected the following officers to serve for One year

to-wit: Louis L. Switzer, President,
Louis Cahsman, Vice President
David Fried, Secretary and Treasurer
T. G. Duncan, Manager

The postoffice address of the President is Vicksburg, Miss.

The postoffice address of the Secretary is Vickburg, Mississippi

I, Louis L. Switzer

Rambouillet Sheep Company

of December, 1927

is correct and true.

Filed January 4, 1928.

who was elected President of the
on the 30th day

, do hereby certify that the foregoing report of the organization of said Company

Louis L. Switzer, President

David Fried Secretary

RECORD OF ORGANIZATION OF CORPORATIONS. 3—STATE OF MISSISSIPPI

MISSISSIPPI-PTG. CO. VICKSBURG 17143

REPORT OF ORGANIZATION. The **Batesville Stave Company**
 which was incorporated on the **7th** day of **December, 1927**
 was organized on the **2nd** day of **January, 1928** at **Batesville, Mississippi**
 in the County of **Panola**
 by the election of: **Mrs. D. Baker, Garland Nelson and Mrs. Irene Baker Nelson**

as Directors, who elected the following officers to serve for **One Year**
 to-wit: **Mrs. D. Baker, President**
Mrs. Irene Baker Nelson, Vice President
Garland Nelson, Secretary & Treasurer

The postoffice address of the President is **Batesville, Mississippi**
 The postoffice address of the Secretary is **" "**

I, **Mrs. D. Baker** who was elected President of the
Batesville Stave Company on the **2nd** day
 of **January, 1928**, do hereby certify that the foregoing report of the organization of said Company
 is correct and true.
 Filed **January 5, 1928**

Mrs. D. Baker, President
Garland Nelson, Secretary

REPORT OF ORGANIZATION. The Mississippi Oldsmobile Company
which was incorporated on the 3rd day of January, 1928
was organized on the 3rd day of January, 1928, at Jackson, Mississippi
in the County of Hinds

by the election of: W. R. Lee, Harrington Hilzim, Louis M. Jiggitts, R. S. Orway and A. Y.
Harper

as Directors, who elected the following officers to serve for one year

to-wit: W. R. Lee, President
Louis M. Jiggitts, Secretary, A. Y. Harper, Vice President
Harrington Hilzim, Treasurer

The postoffice address of the President is Cor. Pearl & Roach Sts., Jackson, Mississippi
The postoffice address of the Secretary is Merchants Bank Building, Jackson, Mississippi

I, W. R. Lee, who was elected President of the
Mississippi Oldsmobile Company on the 3rd day
of January, 1928, do hereby certify that the foregoing report of the organization of said Company
is correct and true.

Filed January 5, 1928.

W. R. Lee, President

Louis M. Jiggitts, Secretary

REPORT OF ORGANIZATION. The Shelby Planting Company
which was incorporated on the 13th day of December, 1927
was organized on the 4th day of January, 1928. , at Shelby, Mississippi
in the County of Bolivar

by the election of: M. L. Leftwich, J. M. Williams, and H. L. Wilkinson

as Directors, who elected the following officers to serve for the term from this date to January, 1929
to-wit: H. L. Wilkinson, President; H. G. Woodward,

Vice President; G. B. Slocumb, Secretary & Treasurer

The postoffice address of the President is Shelby, Mississippi
The postoffice address of the Secretary is Shelby, Mississippi

I, H. L. Wilkinson

who was elected President of the
on the 4th day

of January, 1928
is correct and true.
Shelby Planting Company , do hereby certify that the foregoing report of the organization of said Company

Filed January 5, 1928.

H. L. Wilkinson, President

G. B. Slocumb, Secretary

REPORT OF ORGANIZATION. The Independent Home Oil Company ✓
which was incorporated on the 28th day of December, 1927
was organized on the 4th day of January, 1928, at Luce Farms, Mississippi
in the County of George

by the election of: G. M. Luce, A. G. Holder, Jr., John Allman, A. J. Clark, P. P. Bailey,
B. C. Miller, and R. F. Ratliff

as Directors, who elected the following officers to serve for one year

to-wit: G. M. Luce, President

R. F. Ratliff, Vice President

A. P. Lavallet, Secretary; P. P. Bailey, Treas.

The postoffice address of the President is Lucedale, Mississippi

The postoffice address of the Secretary is Lucedale, Mississippi

I, G. M. Luce Independent Home Oil Company

of January, 1928

is correct and true.

Filed January 6, 1928.

who was elected President of the
on the 4th day

, do hereby certify that the foregoing report of the organization of said Company

G. M. Luce, President

A. P. Lavallet, Secretary

RECORD OF ORGANIZATION OF CORPORATIONS, 3-STATE OF MISSISSIPPI

MISSISSIPPI PTC. CO. VICKSBURG 17132

REPORT OF ORGANIZATION. The Biloxi Milk Products Company, Inc.
 which was incorporated on the 6th day of January, 1928
 was organized on the 6th day of January, 1928. , at Biloxi, Mississippi
 in the County of Harrison
 by the election of: C. A. Mugnier and Emilie M. Salvant

as Directors, who elected the following officers to serve for one year

to-wit: C. A. Mugnier, President

Emilie M. Salvant, Secretary & Treasurer

The postoffice address of the President is Biloxi, Mississippi

The postoffice address of the Secretary is Biloxi, Mississippi

I, C. A. Mugnier

who was elected President of the
 on the 6th day

of January, 1928

Biloxi Milk Products Co. Inc.

is correct and true.

, do hereby certify that the foregoing report of the organization of said Company

Filed January 7, 1928.

C. A. Mugnier, President

Emilie M. Salvant, Secretary

REPORT OF ORGANIZATION. The B. K. White Company, Incorporated
which was incorporated on the 12th day of August, 1927
was organized on the 12th day of December, 1927, at Greenwood, Mississippi
in the County of Leflore
by the election of: B. K. White and B. J. Anderson

as Directors, who elected the following officers to serve for one year

to-wit: B. K. White, President

B. J. Anderson, Secretary & Treasurer

The postoffice address of the President is Greenwood, Mississippi

The postoffice address of the Secretary is Grenada, Mississippi

I, B. K. White

who was elected President of the
on the 12th day

B. K. White Company, Incorporated

of December, 1927

, do hereby certify that the foregoing report of the organization of said Company

is correct and true.

Filed January 9, 1928

B. K. White, President

Secretary

REPORT OF ORGANIZATION. The Howard-Carley Company
which was incorporated on the 17th day of December, 1927
was organized on the 2nd day of January, 1928, at Purvis, Mississippi
in the County of Lamar

by the election of: I. N. Howard, C. W. Carley and C. L. Howard

as Directors, who elected the following officers to serve for one year

to-wit: I. N. Howard, President
C. L. Howard, Vice President
C. W. Carley, Secretary & Treasurer

The postoffice address of the President is Purvis, Mississippi

The postoffice address of the Secretary is Purvis, Mississippi

I, I. N. Howard

Howard-Carley Co.

who was elected President of the
on the 2nd day

of January, 1928

, do hereby certify that the foregoing report of the organization of said Company

is correct and true.

Filed January 13, 1928.

I. N. Howard, President

C. W. Carley, Secretary

REPORT OF ORGANIZATION. The **Hand-Jordan Co.**
which was incorporated on the **17th** day of **December, 1927**
was organized on the **2nd** day of **January, 1928**, at **Purvis, Mississippi**
in the County of **Lamar**
by the election of: **James Hand, C. Z. Hand and F. H. Jordan**

as Directors, who elected the following officers to serve for **one year**

to-wit: **James Hand, President**
C. Z. Hand, Vice President
F. H. Jordan, Secretary & Treasurer

The postoffice address of the President is **Purvis, Mississippi**

The postoffice address of the Secretary is " "

I, **James Hand**

who was elected President of the
on the **2nd** day

of **January, 1928** **Hand-Jordan Company**

is correct and true.

, do hereby certify that the foregoing report of the organization of said Company

Filed **January 13, 1928.**

James Hand, President

F. H. Jordan, Secretary

RECORD OF ORGANIZATION OF CORPORATIONS. 3—STATE OF MISSISSIPPI

REPORT OF ORGANIZATION. The Stutz-Jordan Automobile Company
 which was incorporated on the 19th day of December, 1927
 was organized on the 13th day of January, 1928, at their office
 in the County of Madison
 by the election of: Earl Evans, J. C. Riddell, Henry Sanderson and C. D. Wallace

as Directors, who elected the following officers to serve for one year from date
 to-wit: Earl Evans, President
 J. C. Riddell, Vice President
 Henry Sanderson, Secretary & Treasurer

The postoffice address of the President is Canton, Mississippi
 The postoffice address of the Secretary is 124 South Farish St. Jackson, Miss; or Canton, Mississippi
 I, Earl Evans, who was elected President of the
 Stutz-Jordan Automobile Company on the 13th day
 of January, 1928, do hereby certify that the foregoing report of the organization of said Company
 is correct and true.

Filed January 14, 1928.

Earl Evans, President

Henry Sanderson, Secretary

REPORT OF ORGANIZATION. The Peoples Gas & Coke Company
which was incorporated on the 12th day of December, 1927
was organized on the 17th day of December, 1927.

, at Greenville
in the County of Washington, State of Mississippi
by the election of: Charles U. Gordon, Eldred Wheatley, William H. Cadenhead, John I. Faris
and Sidney F. Davis.

as Directors, who elected the following officers to serve for One

to-wit: Charles U. Gordon, President and Treasurer
Eldred Wheatley, Vice President, John I. Faris, Secretary and Assistant Treasurer.

The postoffice address of the President is 229 Washington Avenue, Greenville, Mississippi

The postoffice address of the Secretary is 229 Washington Avenue, Greenville, Mississippi

I, Charles U. Gordon, who was elected President of the
Peoples Gas and Coke Company on the 17th day
of December, 1927, do hereby certify that the foregoing report of the organization of said Company
is correct and true.

Filed January 14, 1928.

Charles U. Gordon^{President}

John I. Faris, Secretary

REPORT OF ORGANIZATION. The Greenwood International Company
which was incorporated on the 14th day of December, 1927
was organized on the 27th day of December, 1927, at Greenwood
in the County of Leflore
by the election of: W. C. Manley, W. M. Waters and J. Ernest Johnson

as Directors, who elected the following officers to serve for one year

to-wit: I. B. Dawson, President
W. C. Manley, Vice-President
J. Ernest Johnson, Secretary & Treasurer

The postoffice address of the President is 5338 Harper Avenue, Chicago, Ill.

The postoffice address of the Secretary is 109 W. Front Street, Greenwood, Mississippi

who was elected President of the

I, I. B. Dawson

Greenwood International Company

on the 27th day

of December, 1927.

is correct and true.

Filed

January 14, 1928.

W. C. Manley, Vice-President

J. Ernest Johnson, Secretary

REPORT OF ORGANIZATION. The F. Goodman Dry Goods Company
which was incorporated on the 30th day of December, 1927
was organized on the 6th day of January, 1928. , at Greenwood
in the County of Leflore

by the election of: Mrs. Carrie Goodman, Adele Goodman, and F. Goodman, Jr.,

as Directors, who elected the following officers to serve for one year

to-wit: Mrs. Carrie Goodman, President
F. Goodman, Jr., Vice President
S. B. Parker, Secretary & Treasurer

The postoffice address of the President is Greenwood, Mississippi

The postoffice address of the Secretary is Greenwood, Mississippi

I, Mrs. Carrie Goodman, who was elected President of the
F. Goodman Dry Goods Company on the 6th day
of January, 1928. , do hereby certify that the foregoing report of the organization of said Company
is correct and true.

Filed January 17, 1928.

Mrs. Carrie Goodman, President

S. B. Parker, Secretary

RECORD OF ORGANIZATION OF CORPORATIONS, 3—STATE OF MISSISSIPPI

MISSISSIPPI-PTO-CO-WICKSBURG-17142

REPORT OF ORGANIZATION. The Thompson-Ozier Tire & Supply Company
 which was incorporated on the 31st day of December, 1927
 was organized on the 7th day of January, 1928. , at Kosciusko, Miss.
 in the County of Attala
 by the election of: Mrs. J. S. Thompson, J. S. Thompson and C. M. Ozier

as Directors, who elected the following officers to serve for one year

to-wit: C. M. Ozier, President

J. S. Thompson, Secretary & Treasurer

The postoffice address of the President is Kosciusko, Miss.

The postoffice address of the Secretary is Kosciusko, Miss.

I, C. M. Ozier

who was elected President of the

of January, 1928 Thompson-Ozier Tire & Supply Company

on the seventh day

is correct and true.

, do hereby certify that the foregoing report of the organization of said Company

Filed January 19, 1928.

C. M. Ozier, President

J. S. Thompson, Secretary

REPORT OF ORGANIZATION. The Jeff Griffis Company,
which was incorporated on the 12th day of January, 1928.

was organized on the 16th day of January, 1928. , at Beaumont
in the County of Perry

by the election of: Homer Griffis, Loyd Griffis, Mamie Hinton, Alfred Griffis, Alabama Griffis,
Mrs. Lillian Griffis.

as Directors, who elected the following officers to serve for one year

to-wit: Homer Griffis, President; Loyd Griffis, Vice-
President.; Alfred Griffis, Secretary; Alabama Griffis, Treasurer

The postoffice address of the President is Beaumont, Mississippi

The postoffice address of the Secretary is Beaumont, Mississippi

I, Homer Griffis

Jeff Griffis Company

of January, 1928

is correct and true.

Filed January 19, 1928.

who was elected President of the
on the 16th day

, do hereby certify that the foregoing report of the organization of said Company

Homer Griffis,

President

Alfred Griffis,

Secretary

REPORT OF ORGANIZATION. The D. C. Simmons, Inc.
which was incorporated on the 9th day of January, 1928.
was organized on the 19th day of January, 1928. , at Utica
in the County of Hinds

by the election of: D. C. Simmons, Jno. A. R. Goodwin and Jno. D. Carmichael

as Directors, who elected the following officers to serve for one year

to-wit: D. C. Simmons, President

Jno. A. R. Goodwin, Secretary & Treasurer

The postoffice address of the President is Utica, Mississippi

The postoffice address of the Secretary is Utica, Mississippi

I, D. C. Simmons

D. C. Simmons, Inc.

of January, 1928

is correct and true.

Filed January 20, 1928.

who was elected President of the
on the 19th day

, do hereby certify that the foregoing report of the organization of said Company

D. C. Simmons, President

Jno. A. R. Goodwin, Secretary

REPORT OF ORGANIZATION. The Marx Motor Company ✓
which was incorporated on the 6th day of January, 1928
was organized on the 16th day of January, 1928, at Brookhaven, Mississippi
in the County of Lincoln
by the election of: Joseph Marx, Mrs. Florence Marx, Louis L. Entrican

as Directors, who elected the following officers to serve for one year

to-wit: Joseph Marx, President
Mrs. Florence Marx, Secretary & Treasurer
Louis L. Entrican, Vice President

The postoffice address of the President is Brookhaven, Mississippi
The postoffice address of the Secretary is Brookhaven, Mississippi
I, Joseph Marx

of January, 1928. Marx Motor Company

is correct and true.

Filed January 20, 1928.

who was elected President of the
on the 16th day
, do hereby certify that the foregoing report of the organization of said Company

Joseph Marx,

President

Mrs. Florence Marx,

Secretary

RECORD OF ORGANIZATION OF CORPORATIONS. 3—STATE OF MISSISSIPPI

MISSISSIPPI REC. CO., VICKSBURG—17142

REPORT OF ORGANIZATION. The McIntyre Drug Company, Inc.
 which was incorporated on the 12th day of January, 1928
 was organized on the 20th day of January, 1928, at Cleveland
 in the County of Bolivar
 by the election of: I. T. McIntyre, Mildred H. McIntyre and A. A. Jarrett

as Directors, who elected the following officers to serve for 1 year until 1st Monday in January, 1929
 to-wit: I. T. McIntyre, President and Treasurer
 A. A. Jarrett, Secretary

The postoffice address of the President is Cleveland, Mississippi
 The postoffice address of the Secretary is Cleveland, Mississippi

I, I. T. McIntyre, McIntyre Drug Company, Inc. who was elected President of the
 on the 20th day
 of January, 1928. do hereby certify that the foregoing report of the organization of said Company
 is correct and true.

Filed January 21, 1928.

I. T. McIntyre, President

A. A. Jarrett, Secretary

REPORT OF ORGANIZATION. The Security Investment Company
which was incorporated on the seventh day of December, 1927
was organized on the sixteenth day of January, 1928, at Hattiesburg
in the County of Forrest

by the election of: H. S. Hagarty, J. Frank Brown, S. E. Travis, R. C. Small, J. A. Spencer

as Directors, who elected the following officers to serve for one year
to-wit: H. S. Hagarty, President
J. Frank Brown, Vice President
J. A. Spencer, Secretary-Treasurer

The postoffice address of the President is Hattiesburg, Miss.

The postoffice address of the Secretary is Hattiesburg, Miss.

I, H. S. Hagarty, Security Investment Company

of January, 1928

is correct and true.

Filed January 21, 1928.

who was elected President of the
on the 16th day

, do hereby certify that the foregoing report of the organization of said Company

H. S. Hagarty,

President

J. A. Spencer,

Secretary

REPORT OF ORGANIZATION. The Corinth Coca Cola Bottling Company
which was incorporated on the 28th day of December, 1927
was organized on the 2nd day of January, 1928, at Corinth
in the County of Alcorn

by the election of: A. K. Weaver, F. B. Walker and A. K. Weaver, Jr.

as Directors, who elected the following officers to serve for one
to-wit:

A. K. Weaver, President
A. K. Weaver, Jr., Vice-President
F. B. Walker, Secretary & Treasurer

The postoffice address of the President is Corinth, Miss.
The postoffice address of the Secretary is Corinth, Miss.

I, A. K. Weaver
Corinth Coca Cola Bottling Co.

who was elected President of the
on the 2nd day

of January, 1928

is correct and true.

Filed January 24, 1928.

, do hereby certify that the foregoing report of the organization of said Company

A. K. Weaver, President

F. B. Walker, Secretary

REPORT OF ORGANIZATION. The Jackson Reo Company ✓
which was incorporated on the day of
was organized on the 21st day of January, 1928, at Jackson
in the County of Hinds
by the election of: F. Carl Brackett, M. R. Brackett and F. M. Tohill

as Directors, who elected the following officers to serve for one year

to-wit: F. Carl Brackett, President
F. M. Tohill, Vice President
M. R. Brackett, Secretary & Treasurer

The postoffice address of the President is 218 South State Street, Jackson, Mississippi

The postoffice address of the Secretary is 218 South State Street, Jackson, Mississippi

I, F. Carl Brackett, Jackson Reo Company, who was elected President of the
on the 21st day
of January, 1928, do hereby certify that the foregoing report of the organization of said Company
is correct and true.

Filed January 24, 1928

F. Carl Brackett, President

M. R. Brackett, Secretary

RECORD OF ORGANIZATION OF CORPORATIONS, 3-STATE OF MISSISSIPPI

MISSISSIPPI PIG CO., VICKSBURG 17112

REPORT OF ORGANIZATION. The George County Hatchery
 which was incorporated on the 3rd day of January, 1928
 was organized on the 21st day of January, 1928, at Lucedale
 in the County of George
 by the election of: W. F. Holmes, P. P. Bailey, A. V. Upshaw, W. A. Howell and D. T. Horn

as Directors, who elected the following officers to serve for one year

to-wit:

W. F. Holmes, President

D. T. Horn, Vice President

P. P. Bailey, Secretary & Treasurer

The postoffice address of the President is Lucedale, Mississippi

The postoffice address of the Secretary is Lucedale, Mississippi

I, W. F. Holmes

who was elected President of the
 on the 21st day

of January, 1928.
 George County Hatchery

is correct and true.

, do hereby certify that the foregoing report of the organization of said Company

Filed January 25, 1928.

W. F. Holmes,

President

P. P. Bailey,

Secretary

REPORT OF ORGANIZATION. The Hampton, Kinnaird & Hampton, Inc. ✓
which was incorporated on the 23rd day of December, 1927
was organized on the 25th day of January, 1928. , at Jackson
in the County of Hinds
by the election of: W. B. Hampton, R. N. Kinnaird, and E. G. Hampton

as Directors, who elected the following officers to serve for one year
to-wit: W. B. Hampton, President
E. G. Hampton, Vice President
R. N. Kinnaird, Secretary & Treasurer

The postoffice address of the President is Jackson, Mississippi

The postoffice address of the Secretary is Jackson, Mississippi

I, W. B. Hampton

Hampton, Kinnaird & Hampton, Inc.

who was elected President of the
on the 25th day

of January, 1928
is correct and true.

, do hereby certify that the foregoing report of the organization of said Company

Filed January 25, 1928

W. B. Hampton,

President

R. N. Kinnaird,

Secretary

REPORT OF ORGANIZATION. The Calhoun Ice Company, Calhoun City, Miss. ✓
which was incorporated on the 23rd day of January, 1928
was organized on the 23rd day of January, 1928, at Sardis, Miss.

in the County of Panola
by the election of: Lex Arnold, J. C. Page, S. R. Patton and H. A. Arnold

as Directors, who elected the following officers to serve for the year 1928.

to-wit: S. R. Patton, President
J. C. Page, Vice President
H. A. Arnold, Secretary-Treasurer
Lex Arnold, Manager

The postoffice address of the President is Sardis, Miss.

The postoffice address of the Secretary is Sardis, Miss.

I, S. R. Patton Calhoun Ice Company, who was elected President of the
of January, 1928, on the 23rd day
, do hereby certify that the foregoing report of the organization of said Company
is correct and true.

Filed January 26, 1928

S. R. Patton, President

H. A. Arnold, Secretary

REPORT OF ORGANIZATION. The J. S. Turner & Sons
which was incorporated on the 14th day of January, 1928
was organized on the 19th day of January, 1928, at Hattiesburg
in the County of Forrest

by the election of: J. H. Turner, J. S. Turner, S. H. Turner, R. C. Turner, Mrs. Loline Turner
Ames & Mrs. Etherl T. Kelly

as Directors, who elected the following officers to serve for one year

to-wit: J. H. Turner, President; S. H. Turner, Vice-
President; R. C. Turner, Vice President and J. S. Turner, Secretary & Treasurer

The postoffice address of the President is Hattiesburg, Mississippi
The postoffice address of the Secretary is Hattiesburg, Mississippi

I, J. H. Turner

J. S. Turner & Sons
of January, 1928

is correct and true.

Filed January 27, 1928.

who was elected President of the
day
on the 19th

, do hereby certify that the foregoing report of the organization of said Company

J. H. Turner, President

J. S. Turner, Secretary

RECORD OF ORGANIZATION OF CORPORATIONS, 3—STATE OF MISSISSIPPI

MISSISSIPPI 278—CO. VICKSBURG—17112

REPORT OF ORGANIZATION. The Lauderdale Land Company
which was incorporated on the 30th day of December, 1927

was organized on the 26th day of January, 1928, at Meridian
in the County of Lauderdale

by the election of: C. W. Bailey, G. H. Mattox, James H. Skewes, B. M. Stephens and J. B. Holland

as Directors, who elected the following officers to serve for one year

to-wit: B. M. Stephens, President

J. H. Skewes, Vice President

C. W. Bailey, Secretary and Treasurer

The postoffice address of the President is Meridian, Mississippi, R. F. D. No. 4

The postoffice address of the Secretary is Meridian, Mississippi

I, B. M. Stephens

Lauderdale Land Company

who was elected President of the

on the 26th day

of January, 1928

is correct and true.

Filed January 27, 1928.

, do hereby certify that the foregoing report of the organization of said Company

B. M. Stephens, President

C. W. Bailey, Secretary

REPORT OF ORGANIZATION. The Carmichael Tile Company of Mississippi, Inc.
which was incorporated on the day of January, 1928.
was organized on the 9th day of January, 1928 , at Jackson
 in the County of Hinds
by the election of: Dan L. Carmichael, J. Floyd Carmichael

as Directors, who elected the following officers to serve for one year

to-wit: J. Floyd Carmichael, President

Dan L. Carmichael, Vice President

J. B. Cole, Secretary & Treasurer

The postoffice address of the President is Atlanta, Ga.

The postoffice address of the Secretary is Jackson, Mississippi

I, J. Floyd Carmichael
Carmichael Tile Company of Mississippi, Incorporated who was elected President of the
 on the 9th day
of January, 1928
do hereby certify that the foregoing report of the organization of said Company
is correct and true.

Filed January 27, 1928.

J. Floyd Carmichael, President

J. B. Cole, Secretary

REPORT OF ORGANIZATION. The Delta Gins, Incorporated
which was incorporated on the 6th day of August, 1927.
was organized on the 2nd day of January, 1928, at Cleveland
in the County of Bolivar

by the election of: J. W. Thomas, E. P. Thomas, C. S. Morrison, C.

as Directors, who elected the following officers to serve for

to-wit: J. W. Thomas, President
E. P. Thomas, Vice-President
C. S. Morrison, Secretary & Treasurer

The postoffice address of the President is Shelby, Mississippi
The postoffice address of the Secretary is Cleveland, Mississippi

who was elected President of the
on the 2nd day

I, J. W. Thomas
Delta Gins, Incorporated
do hereby certify that the foregoing report of the organization of said Company
of January, 1928
is correct and true.

Filed January 30, 1928.

J. W. Thomas, President

C. S. Morrison, Secretary

REPORT OF ORGANIZATION. The Farmers Marketing Association, Inc. ✓
which was incorporated on the 14th day of January, 1928
was organized on the 25th day of January, 1928, at Picayune
in the County of Pearl River

by the election of: John W. Geraty, John W. Geraty, Jr., C. J. Coppock, L. O. Crosby, Lament
Howlands

as Directors, who elected the following officers to serve for one year

to-wit: John W. Geraty, President
Lament Howlands, Vice President
C. J. Coppock, Secretary & Treasurer

The postoffice address of the President is Picayune, Mississippi

The postoffice address of the Secretary is Picayune, Mississippi

I, John W. Geraty

of January, 1928

is correct and true.

Filed January 30, 1928.

Farmers Marketing Association, Inc.

, do hereby certify that the foregoing report of the organization of said Company

who was elected President of the
on the 25th day

John W. Geraty,

President

C. J. Coppock

Secretary

RECORD OF ORGANIZATION OF CORPORATIONS, 3—STATE OF MISSISSIPPI

MISSISSIPPI FIC. CO. VICKSBURG—17112

REPORT OF ORGANIZATION. The Picayune Agricultural Credit Corporation
 which was incorporated on the 4th day of November, 1927
 was organized on the 19th day of January, 1928, at Picayune
 in the County of Pearl River

by the election of: E. F. Tate, John W. Geraty, C. J. Coppock, R. E. Laird, J. S. Rester,
 N. G. Thigpen, E. R. Hodgson, Heratio Stewart and E. M. Walker

as Directors, who elected the following officers to serve for one year

to-wit: E. F. Tate, President
 John W. Geraty, Vice President
 R. E. Laird, Treasurer
 C. J. Coppock, Secretary

The postoffice address of the President is Picayune, Mississippi

The postoffice address of the Secretary is Picayune, Mississippi

I, E. F. Tate

Picayune Agricultural Credit Corporation

who was elected President of the
 on the 19th day

of January, 1928
 is correct and true.

, do hereby certify that the foregoing report of the organization of said Company

Filed January 30, 1928.

E. F. Tate, President

I. J. Coppock, Secretary

REPORT OF ORGANIZATION. The Benwalt Hotel Company
which was incorporated on the 27th day of January, 1928
was organized on the 30th day of January, 1928, at Philadelphia
in the County of Weshoba
by the election of: W. L. Perry, B. L. Howell and Baul Dees

as Directors, who elected the following officers to serve for one year, each to serve until the second Monday of January, 1929
to-wit: W. L. Perry, President

Paul Dees, Vice President
B. L. Howell, Secretary
Mary DeWeese, Treasurer

The postoffice address of the President is Philadelphia, Mississippi

The postoffice address of the Secretary is Philadelphia, Mississippi

I, W. L. Perry

who was elected President of the
on the 30th day

of January, 1928
is correct and true.

Filed January 31, 1928

Benwalt Hotel Company, do hereby certify that the foregoing report of the organization of said Company

W. L. Perry, President

B. L. Howell, Secretary

REPORT OF ORGANIZATION. The Gulf Coast Highlands, Incorporated ✓
which was incorporated on the 7th day of January, 1928
was organized on the 10th day of January, 1928, at Gulfport
in the County of Harrison
by the election of: Gladyce Collins, H. G. Pert, S. M. Major, J. G. Hughes

as Directors, who elected the following officers to serve for

to-wit: J. G. Hughes, President
S. M. Major, Vice President
H. G. Pert, Secretary Treasurer
Gladyce Collins, Asst. Sec. & Treas.

The postoffice address of the President is Gulfport, Mississippi

The postoffice address of the Secretary is Kansas City, Missouri

I, J. G. Hughes

Gulf Coast Highlands, Incorporated

of January, 1928

is correct and true.

Filed January 31, 1928.

who was elected President of the
on the 10th day

, do hereby certify that the foregoing report of the organization of said Company

J. G. Hughes,

President

H. G. Pert,

Secretary

REPORT OF ORGANIZATION. The Lucas Land Company. ✓
which was incorporated on the 2nd day of January, 1928
was organized on the 28th day of January, 1928, at State Line
in the County of

by the election of: T. J. Lucas, Warren Grice, J. W. Bankstrom

as Directors, who elected the following officers to serve for one year

to-wit: T. J. Lucas, President
Warren Grice, Vice President
J. W. Bankstrom, Secretary & Treasurer

The postoffice address of the President is State Line, Mississippi

The postoffice address of the Secretary is Leakesville, Mississippi

I, T. J. Lucas

of Lucas Land Company
January, 1928

is correct and true.

Filed January 31, 1928

who was elected President of the
on the 28th day
do hereby certify that the foregoing report of the organization of said Company

T. J. Lucas, President
J. W. Bankstrom, Secretary

RECORD OF ORGANIZATION OF CORPORATIONS, 3—STATE OF MISSISSIPPI

MISSISSIPPI REG. CO. MICROFILM 17142

REPORT OF ORGANIZATION. The ~~Firm of~~ Luke & Co.
 which was incorporated on the 10th day of January, 1928.
 was organized on the 11th day of January, 1928, at Union, Miss.
 in the County of Newton
 by the election of: J. S. Luke, Perry Stribling, W. E. Prince

as Directors, who elected the following officers to serve for the year 1928

to-wit: J. S. Luke, President
 W. E. Prince, Secretary
 Perry Stribling, Vice President

The postoffice address of the President is Union, Miss.

The postoffice address of the Secretary is Union, Miss.

I, J. S. Luke

Firm of Luke & Co.

who was elected President of the
 on the 11th day

of January, 1928.

is correct and true.

Filed February 1, 1928.

, do hereby certify that the foregoing report of the organization of said Company

J. S. Luke, President

W. E. Prince, Secretary

REPORT OF ORGANIZATION. The Hemphill Drug Company, Inc. ✓
which was incorporated on the 20th day of January, 1928
was organized on the 31st day of January, 1928, at Jackson,
in the County of Hinds, State of Mississippi
by the election of: Kelly Patterson, Pattie Patterson and F. P. Hemphill

as Directors, who elected the following officers to serve for the year 1928
to-wit: Kelly Patterson, President
Pattie Patterson, Vice-President
F. P. Hemphill, Secretary & Treasurer

The postoffice address of the President is Jackson, Mississippi
The postoffice address of the Secretary is Jackson, Mississippi

I, Kelly Patterson Hemphill Drug Company, who was elected President of the
of January, 1928, do hereby certify that the foregoing report of the organization of said Company
is correct and true.

Filed February 2, 1928

Kelly Patterson, President

F. P. Hemphill, Secretary

REPORT OF ORGANIZATION. The Pascagoula Community League
which was incorporated on the day of
was organized on the 30th day of January, 1928 , at 3 o'clock
in the County of Jackson

by the election of: J. R. Watts, H. F. Gautier, Mrs. G. J. Hollister, Mrs. Dora Jane,
E. J. Ford, F. S. Canty and H. H. Colle

as Directors, who elected the following officers to serve for one year

to-wit: J. R. Watts, President, H. F. Gautier, Vice-
President, Mrs. G. J. Hollister, Secretary, Mrs. Dora Jane, Treasurer

The postoffice address of the President is Pascagoula, Mississippi

The postoffice address of the Secretary is Pascagoula, Mississippi

I, J. R. Watts

Pascagoula Community League

of January, 1928.

is correct and true.

Filed February 2, 1928

who was elected President of the
on the 30th day

, do hereby certify that the foregoing report of the organization of said Company

J. R. Watts, President

Mrs. G. J. Hollister, Secretary

REPORT OF ORGANIZATION. The Hurst Chevrolet Company ✓
which was incorporated on the 4th day of November, 1927
was organized on the 4th day of January, 1928, at Poplarville
in the County of Pearl River
by the election of: L. A. Hurst and S. A. Winborn

as Directors, who elected the following officers to serve for one year

to-wit: L. A. Hurst, President

S. A. Winborn, Vice-President and Secretary

The postoffice address of the President is Poplarville, Mississippi

The postoffice address of the Secretary is Poplarville, Mississippi

I, L. A. Hurst, Hurst Chevrolet Company

Hurst Chevrolet Company

who was elected President of the
on the 4th day

of January, 1928

, do hereby certify that the foregoing report of the organization of said Company

is correct and true.

Filed February 2, 1928

L. A. Hurst, President

S. A. Winborn, Secretary

RECORD OF ORGANIZATION OF CORPORATIONS, 3—STATE OF MISSISSIPPI

MISSISSIPPI-PTG. CO.-VICKSBURG-17142

REPORT OF ORGANIZATION. The Brick Tile Steel Farm Co.
 which was incorporated on the 20th day of December, 1927
 was organized on the 31st day of January, 1928, at Hattiesburg
 in the County of Forrest
 by the election of: B. M. Cook, J. W. Dyess and Luther A. Smith

as Directors, who elected the following officers to serve for one year

to-wit:

Luther A. Smith, President
 B. M. Cook, Secretary & Treasurer
 J. W. Dyess, Consulting Engineer

The postoffice address of the President is Hattiesburg, Miss.

The postoffice address of the Secretary is Hattiesburg, Miss.

I, Luther A. Smith

Brick Tile and Steel Farm Co.

who was elected President of the

on the 31st day

of January, 1928

, do hereby certify that the foregoing report of the organization of said Company

is correct and true.

Filed February 3, 1928

Luther A. Smith, President

B. M. Cook, Secretary

REPORT OF ORGANIZATION. The Laurel Aero Corporation ✓
which was incorporated on the 6th day of January, 1928
was organized on the 26th day of January, 1928. , at Laurel, Mississippi
in the County of Jones
by the election of: W. C. Gorman, John Anderson and J. R. Feazell

as Directors, who elected the following officers to serve for one year
to-wit: L. C. McGlohn, President
Guy E. Cathcart, Secretary & Treasurer

The postoffice address of the President is Daily Leader, Laurel, Mississippi
The postoffice address of the Secretary is Daily Leader, Laurel, Mississippi

I, L. C. McGlohn
Laurel Aero Corporation
of January, 1928
is correct and true.
who was elected President of the
on the 26th day
, do hereby certify that the foregoing report of the organization of said Company

Filed February 4, 1928

L. C. McGlohn, President
Guy E. Cathcart, Secretary

REPORT OF ORGANIZATION. The Robson Motor Company, Inc. ✓
which was incorporated on the 28th day of January, 1928
was organized on the 30th day of January, 1928, at Natchez, Miss.
in the County of Adams

by the election of: H. B. Robson, Mrs. H. B. Robson and Leila Robson

as Directors, who elected the following officers to serve for one year
to-wit: Mrs. H. B. Robson, President
Leila Robson, Secretary

The postoffice address of the President is Natchez, Miss.
The postoffice address of the Secretary is "

I, Mrs. H. B. Robson

of January, 1928
is correct and true.

Filed February 4, 1928.

Robson Motor Co., Inc.

who was elected President of the
on the 30th day
, do hereby certify that the foregoing report of the organization of said Company

Mrs. H. B. Robson, President
Leila Robson, Secretary

REPORT OF ORGANIZATION. The E. C. Fortenberry Co. ✓
which was incorporated on the 31st. day of January, 1928
was organized on the 1st. day of February, 1928, at Osyka, Miss.

in the County of Pike
by the election of: A. Butscher, J. L. Cutrer, H. V. Fortenberry, and E. C. Fortenberry

as Directors, who elected the following officers to serve for

to-wit: E. C. Fortenberry, Pres.,
H. V. Fortenberry, Vice Pres.
J. L. Cutrer, Sec.-Treas.

The postoffice address of the President is Osyka, Miss.

The postoffice address of the Secretary is Osyka, Miss.

I, E. C. Fortenberry,
The E. C. Fortenberry Company
of February, 1928,

is correct and true.

Filed

February 6, 1928

who was elected President of the
on the 1st. day

, do hereby certify that the foregoing report of the organization of said Company

E. C. Fortenberry President

J. L. Cutrer

Secretary

RECORD OF ORGANIZATION OF CORPORATIONS. 3—STATE OF MISSISSIPPI

MISSISSIPPI REG. CO., VICKSBURG—17142

REPORT OF ORGANIZATION. The Hollandale Cooperative Hatchery
 which was incorporated on the 30 day of November, 1927 (approved Jan. 11, 1928)
 was organized on the 3rd. day of February, 1928, at Hollandale, Miss.
 in the County of Washington
 by the election of: E. T. Spivey, E. J. Ganier, G. A. Brown, Mrs. P. L. Mann, W. P. Shackelford,
 D. E. Richards, and J. O. Wicks

as Directors, who elected the following officers to serve for one year
 to-wit: J. O. Wicks, President
 E. T. Spivey, Secretary

The postoffice address of the President is Hollandale, Miss.
 The postoffice address of the Secretary is Hollandale, Miss.

I, J. O. Wicks, who was elected President of the
 The Hollandale Cooperative Hatchery on the 3rd. day
 of February, 1928 do hereby certify that the foregoing report of the organization of said Company
 is correct and true.

Filed

February 7, 1928.

J. O. Wicks, President

E. T. Spivey, Secretary

REPORT OF ORGANIZATION. The Ulmer Chevrolet Company ✓
which was incorporated on the second day of February, 1928
was organized on the 7th day of February, 1928 ; at Brookhaven
in the County of Lincoln.
by the election of: J. R. Ulmer, F. C. Andrews, A. T. Leggett

as Directors, who elected the following officers to serve for one year
to-wit: J. R. Ulmer, President & General Manager
F. C. Andrews, Vice President
A. T. Leggett, Secretary and Treasurer .

The postoffice address of the President is Brookhaven, Miss.
The postoffice address of the Secretary is Brookhaven, Miss.

I, J. R. Ulmer,
The Ulmer Chevrolet Company
of February, 1928

who was elected President of the
on the 7th day

is correct and true.

Filed

February 8, 1928.

Jas. R. Ulmer, President

A. T. Leggett, Secretary

REPORT OF ORGANIZATION. The Magnolia Realty Company
which was incorporated on the 7 day of Feby., 1928
was organized on the 8 day of Feby., 1928, at Meridian
in the County of Lauderdale
by the election of: J. N. Stallworth and Putnam McLean

as Directors, who elected the following officers to serve for the balance of the calendar year 1928
to-wit: J. N. Stallworth, President & Treasurer
Putnam McLean, Vice-President & Secretary

The postoffice address of the President is Meridian, Miss.
The postoffice address of the Secretary is Meridian, Miss.
I, J. N. Stallworth,
The Magnolia Realty Company

who was elected President of the
on the 8 day

of Feby., 1928
is correct and true.

Filed

February 9, 1928.

, do hereby certify that the foregoing report of the organization of said Company

J. N. Stallworth, President

Putnam McLean, Secretary

REPORT OF ORGANIZATION. The Delta Milk Products Company
which was incorporated on the 11th day of January, 1928
was organized on the 18th day of January, 1928, at Indianola, Miss.
in the County of Sunflower

by the election of: W. R. Early, Leslie Fletcher, W. M. Lockhart, W. E. Chapman, J. M.
Heathman, J. T. Lancaster, A. L. Pentecost, C. M. Davis and
Fred Gritman

as Directors, who elected the following officers to serve for year 1928
to-wit: Leslie Fletcher, President
W. M. Lockhart, Vice President
M. A. Moore, Secretary-Treasurer

The postoffice address of the President is Indianola, Miss.

The postoffice address of the Secretary is Indianola, Miss.

I, Leslie Fletcher,
The Delta Milk Products Company
of January, 1928
is correct and true.
do hereby certify that the foregoing report of the organization of said Company
who was elected President of the
on the 18th day

Filed
February 9, 1928

Leslie Fletcher, President

M. A. Moore, Secretary

RECORD OF ORGANIZATION OF CORPORATIONS, 3-STATE OF MISSISSIPPI

MISSISSIPPI, PG. 50, VICKSBURG, 17112

REPORT OF ORGANIZATION. The Gillmont Planting Company
 which was incorporated on the 29th day of June, 1927
 was organized on the 13 day of January, 1928, at Stover
 in the County of Tallahatchie
 by the election of: J. W. Gill, Ben K. Pearce, and B. D. Mills, Jr.

as Directors, who elected the following officers to serve for balance of year 1927
 to-wit: J. W. Gill, President
 S. H. Pearce, Vice-President
 B. D. Mills, Jr., Secretary and
 Ben K. Pearce, Treasurer

The postoffice address of the President is Stover, Miss.
 The postoffice address of the Secretary is Greenwood, Miss.

I, J. W. Gill,
 of January, 1928
 is correct and true.

Filed

February 10, 1928.

The Gillmont Planting Company

, do hereby certify that the foregoing report of the organization of said Company

who was elected President of the
 on the 13th day

J. W. Gill, President

B. D. Mills, Jr. Secretary

REPORT OF ORGANIZATION. The Standard Chevrolet Company ✓
which was incorporated on the 28th day of December, 1927
was organized on the 8th day of Feby., 1928, at Sumner
in the County of Tallahatchie
by the election of: P. M. B. Self, B. A. Drady and T. A. Baucom

as Directors, who elected the following officers to serve for the remainder of the year 1928 and until their
successors are elected to-wit: P. M. B. Self, President
B. A. Brady, Vice-President
T. A. Baucom, Secretary and Treasurer

The postoffice address of the President is Marks, Miss.
The postoffice address of the Secretary is Clarksdale, Miss.
I, P. M. B. Self,

of Feby., 1928
is correct and true.

Filed

February 10, 1928

The Standard Chevrolet Company

who was elected President of the
on the 8th day

, do hereby certify that the foregoing report of the organization of said Company

P. M. B. Self, President
T. A. Baucom,
Secretary

REPORT OF ORGANIZATION. The Pomeroy-Maer Printing Company, Inc. ✓
which was incorporated on the 28th day of January, 1928
was organized on the 10th day of February, 1928, at Columbus, Miss.

in the County of Lowndes
by the election of: D. R. Pomeroy, Mrs. Blanche Pomeroy, and P. W. Maer

as Directors, who elected the following officers to serve for ensuing year 1928
to-wit: D. R. Pomeroy, President
Mrs. Blanche Pomeroy, Vice-President
P. W. Maer, Secretary

The postoffice address of the President is Columbus, Miss. .
The postoffice address of the Secretary is Columbus, Miss. .

I, D. R. Pomeroy, who was elected President of the
of Feb., 1928 The Pomeroy-Maer Printing Company, Inc. on the 10th day
is correct and true. , do hereby certify that the foregoing report of the organization of said Company

Filed

February 11, 1928

D. R. Pomeroy, President

P. W. Maer, Secretary

REPORT OF ORGANIZATION. The Sunflower County Club ✓
which was incorporated on the 14th day of January, 1928
was organized on the 16th day of January, 1928, at Cotton Exchange in Indianola, Miss.
in the County of Sunflower
by the election of: W. R. Early, M. A. Moore, W. W. Gresham, Milton Barnett, P. J. Woodward, D. E.
Nabors, W. H. Carothers, Jr., C. F. Klingman, Julina Allen, Jack Montgomery, Rupert
Baird, G. K. Smith, D. C. Fox, Jr., C. C. Moody.

as Directors, who elected the following officers to serve for One Year
to-wit: W. H. Carothers, Jr., President
W. W. Gresham, Secretary, and
M.A. Moore, Treasurer

The postoffice address of the President is Indianola, Mississippi
The postoffice address of the Secretary is Indianola, Mississippi

I, W. H. Carothers, Jr., who was elected President of the
The Sunflower County Country Club on the 16th
of January, 1928, do hereby certify that the foregoing report of the organization of said Company
is correct and true.

Filed

February 11, 1928.

W. H. Carothers, Jr., President

W. W. Gresham, Secretary

RECORD OF ORGANIZATION OF CORPORATIONS. 3—STATE OF MISSISSIPPI

MISSISSIPPI P.T.O. NO. VICKSBURG—17112

REPORT OF ORGANIZATION. The Leonard-Lane Company
 which was incorporated on the Second day of February, 1928
 was organized on the Second day of February, 1928, at Ethel, Mississippi
 in the County of Attala
 by the election of: W. C. Leonard, J. R. Lane, J. A. Reedy, Mrs. V. B. Leonard, J. B.
 Turner, J. H. Lacey

as Directors, who elected the following officers to serve for One Year
 to-wit: W. C. Leonard, Pres. & Treas.
 J. R. Lane, Vice-Pres. & General Manager, and
 J. H. Lacey, Secretary

The postoffice address of the President is Kosciusko, Miss.
 The postoffice address of the Secretary is Kosciusko, Miss.

I, W. C. Leonard,
 The Leonard-Lane Company
 of February, 1928, do hereby certify that the foregoing report of the organization of said Company
 is correct and true. who was elected President of the
 on the Second day

Filed Feb. 13, 1928.

W. C. Leonard, President
 J. H. Lacey, Secretary

REPORT OF ORGANIZATION. The Phoenix Laundry
which was incorporated on the 10th day of February, 1928
was organized on the 14th day of February, 1928, at Hattiesburg, Miss.
in the County of Forrest
by the election of: T. H. Massengale, C. B. McIntosh, M. A. Mayo, L. G. Smith, C. W. Sullivan,
D. E. Sullivan, J. S. Ganaway

as Directors, who elected the following officers to serve for One Year
to-wit: T. H. Massengale, Pres.
C. W. Sullivan, Secretary
M. A. Mayo, Treasurer

The postoffice address of the President is Hattiesburg, Miss.
The postoffice address of the Secretary is Hattiesburg, Miss.

I, T. H. Massengale, who was elected President of the
The Phoenix Laundry on the 14th day
of Feby., do hereby certify that the foregoing report of the organization of said Company

is correct and true.

Filed

February, 16, 1928

T. H. Massengale, President

C. W. Sullivan, Secretary

REPORT OF ORGANIZATION. The Prudential Investment Company
which was incorporated on the 14th day of February, 1928
was organized on the 15th day of February, 1928, at Jackson, Miss.
in the County of Hinds

by the election of:

as Directors, who elected the following officers to serve for year 1928
to-wit: H. V. Watkins, President
W. E. McGehee, Secretary -Treasurer

The postoffice address of the President is Jackson, Mississippi
The postoffice address of the Secretary is Treasurer is Jackson, Miss.

I, H. V. Watkins,
The Prudential Investment Company
of February, 1928, who was elected President of the
on the 15 day
do hereby certify that the foregoing report of the organization of said Company

is correct and true.

Filed

February 16, 1928.

H. V. Watkins, President

W. E. McGehee, Secretary

REPORT OF ORGANIZATION. The New Albany Hospital & Clinic Inc. ✓
which was incorporated on the 17 day of January, 1928
was organized on the 14 day of Feby., 1928, at New Albany, Miss.

in the County of Union
by the election of: J. H. Shannon, W. H. Speck, S. J. Bell, Dr. H. P. Boswell, Dr. E. T.
Wesson, Dr. C. M. Speck

as Directors, who elected the following officers to serve for One Year(Feby 14, 1928--Feby 14, 1929)
to-wit: C. M. Speck, M. D., Secy.
J. B. Shannon, President

The postoffice address of the President is New Albany, Miss.

The postoffice address of the Secretary is New Albany, Miss.

I, J. B. Shannon who was elected President of the
The New Albany Hospital & Clinic Inc. on the 14 day
of Feby., 1928, do hereby certify that the foregoing report of the organization of said Company
is correct and true.

Filed

February 16, 1928.

J. B. Shannon, President

C. M. Speck, Secretary

RECORD OF ORGANIZATION OF CORPORATIONS, 3—STATE OF MISSISSIPPI

MISSISSIPPI ETC., CO., VICKSBURG, 17112

REPORT OF ORGANIZATION. The **Stafford Springs Corporation**
 which was incorporated on the **10th** day of **May, 1926.**
 was organized on the **19th** day of **January, 1928.** , at **Meridian**
 in the County of **Lauderdale**
 by the election of **A. D. Simpson, J. G. Repsher, A.J. Lyon, S.A. Klein, J. M. Perry and**
N. G. Hodges

as Directors, who elected the following officers to serve for **one year**
 to-wit:

The postoffice address of the President is **Stafford Springs, Jasper County, Mississippi.**
 The postoffice address of the Secretary is **Meridian, Mississippi**

I, J. M. Perry who was elected President of the
Stafford Springs Corporation on the **19th** day
 of **January, 1928.** , do hereby certify that the foregoing report of the organization of said Company
 is correct and true.

Filed **February 18, 1928.**

J. M. Perry, President

A. D. Simson, Secretary

REPORT OF ORGANIZATION. The Hollingsworth Furniture Company, Inc. ✓
which was incorporated on the 2nd day of February, 1928.
was organized on the 2nd day of February, 1928. . . , at Jackson, Miss.

in the County of Hinds
by the election of: J. C. Hollingsworth, H. L. Austin, Geo. Dorroh, J. L. Byrd and Joe E. McMillin

as Directors, who elected the following officers to serve for one year

to-wit: J. C. Hollingsworth, President and Manager
Joe E. McMillin, Secretary and Treasurer

The postoffice address of the President is Jackson, Miss. .

The postoffice address of the Secretary is Jackson, Miss. .

I, J. C. Hollingsworth, who was elected President of the
Hollingsworth Furniture Company, Inc. on the 2nd day
of February, 1928. , do hereby certify that the foregoing report of the organization of said Company
is correct and true.

Filed February 18, 1928.

J. C. Hollingsworth, President

J. E. McMillin, Secretary

REPORT OF ORGANIZATION. The THE BANK OF RALEIGH, Raleigh, Miss. ✓
which was incorporated on the 25th day of Jan., 1928.
was organized on the 4th day of February, 1928. , at Raleigh
in the County of Smith

by the election of: W. D. Crout, E. M. Lane, J. B. Harrison, J. H. Eaton, J. T. Ford, W. M. Ford,
E. H. Ford and T. A. Ford

as Directors, who elected the following officers to serve for one year

to-wit: T. A. Ford, President
W. D. Crout, Vice-President
F. S. Huff, Cashier

The postoffice address of the President is Taylorsville, Miss.

The postoffice address of the Secretary is Raleigh, Miss.

I, T. A. Ford, Bank of Raleigh
of February, 1928.

is correct and true.

Filed February 18, 1928.

who was elected President of the
on the 4th day
, do hereby certify that the foregoing report of the organization of said Company

T. A. Ford,	President
E. M. Lane,	Secretary

REPORT OF ORGANIZATION. The ~~F.~~ P. Holloman, Incorporated,
which was incorporated on the 2nd. day of January, 1928.
was organized on the 23rd. day of January, 1928. . . , at Greenwood
in the County of Leflore, Mississippi
by the election of: F. P. Holloman; L. T. McShane, Ray W. Roberson, Ideene B. Holloman, Mrs. P.
Brown and T. H. Holloman

as Directors, who elected the following officers to serve for one year
to-wit: F. P. Holloman, President,
Ray W. Roberson, Vice-President
Mrs. Ideene B. Holloman, Secretary

The postoffice address of the President is Greenwood, Mississippi.
The postoffice address of the Secretary is Greenwood, Mississippi
I, F. P. Holloman

F. P. Holloman, Incorporated
of January, 1928.
is correct and true.
Filed February 20, 1928.

who was elected President of the
on the 23rd day
, do hereby certify that the foregoing report of the organization of said Company

F. P. Holloman, President

Ideene B. Holloman, Secretary

RECORD OF ORGANIZATION OF CORPORATIONS. 3-STATE OF MISSISSIPPI

MISSISSIPPI FFG. CO., VICKSBURG 17112

REPORT OF ORGANIZATION. The Harrison County Farm Bureau
 which was incorporated on the 27th day of January, 1928.
 was organized on the 15th day of February, 1928. , at Lyman
 in the County of Harrison
 by the election of: Dr. B. L. Houston, Seth Matthews, J. W. Swartzcope, Clarence Darns, H. E.
 Butcher, Clinton Campbell, Roy Cadle

as Directors, who elected the following officers to serve for one year
 to-wit: Roy Cadle, President
 Clinton Campbell, Vice-President
 H. E. Butcher, Secretary & Treasurer.

The postoffice address of the President is Lyman, Miss.
 The postoffice address of the Secretary is Lyman, Miss.

I, Roy Cadle, who was elected President of the
 Harrison County Farm Bureau on the 15th day
 of January, 1928. , do hereby certify that the foregoing report of the organization of said Company
 is correct and true.
 Filed February 25, 1928.

Roy Cadle, President

H. E. Butcher, Secretary

REPORT OF ORGANIZATION. The South Jackson Land Company,
which was incorporated on the 23rd day of February, 1928.
was organized on the 23rd day of February, 1928. , at Jackson, Mississippi,
in the County of Hinds
by the election of: Ray Wright, J. A. Roell, Tom B. Scott, and A. E. Gordin

as Directors, who elected the following officers to serve for one year
to-wit: J. A. Roell, President
Tom B. Scott, Secretary and Treasurer.

The postoffice address of the President is Jackson, Mississippi
The postoffice address of the Secretary is Jackson, Mississippi
I, J. A. Roell,
South Jackson Land Company

who was elected President of the
on the 23rd day

of February, A. D. 1928.
is correct and true.

Filed February 25, 1928.

J. A. Roell, President

Tom B. Scott, Secretary

REPORT OF ORGANIZATION. The J. C. Thomas Company
which was incorporated on the 15th day of February, 1928.
was organized on the 21st day of February, 1928
in the County of Hinds

✓
, at Jackson

by the election of: J. C. Thomas and E. E. Morgan

as Directors, who elected the following officers to serve for one year

to-wit: J. C. Thomas, President

E. E. Morgan, Vice-President & Treasurer

Louise Thomas, Secretary.

The postoffice address of the President is 440 S. Parish St., Jackson, Miss.

The postoffice address of the Secretary is 440 S. Parish St., Jackson, Miss.

who was elected President of the
on the 21st day

I, J. C. Thomas,

of February, 1928. J. C. Thomas Company,

is correct and true.

Filed February 25, 1928.

J.C. Thomas, President

Louise Thomas, Secretary

REPORT OF ORGANIZATION. The Mississippi Airways, Inc. ✓
which was incorporated on the 14th day of February, 1928.
was organized on the 15th day of February, 1928. , at Jackson,
in the County of Hinds

by the election of: J. D. Sellers, A. H. Ranney, E. Barksdale, and P. H. Eager, Jr.,

as Directors, who elected the following officers to serve for one year

to-wit: J. D. Sellers, President
R. H. Ranney, Vice-President
E. Barksdale, Secretary & Treasurer

The postoffice address of the President is Jackson, Mississippi

The postoffice address of the Secretary is Jackson, Mississippi

I, J. D. Sellers,
Mississippi Airways, Inc.,
of February, 1928.

is correct and true.

Filed February 25, 1928.

who was elected President of the
on the 15th day

, do hereby certify that the foregoing report of the organization of said Company

J. D. Sellers, President

E. Barksdale, Secretary

RECORD OF ORGANIZATION OF CORPORATIONS, 3-STATE OF MISSISSIPPI

MISSISSIPPI PTG. CO. VICKSBURG 17142

REPORT OF ORGANIZATION. The United Brothers and Sisters of the World
 which was incorporated on the 30th day of January, 1928.
 was organized on the 21st day of February, 1928. , at New Albany
 in the County of Union

by the election of: Rev. E. N. Bryant, Mrs. Lacy Walton, Robert Venzant, Rev. J. D. Madison,
 Hubert Bryson and Leonard Jones and Mrs. Mattie Gunn

as Directors, who elected the following officers to serve for one year
 to-wit:

The postoffice address of the President is Rev. E. N. Bryant, St. Louis, Vice Pres., J. D. Madison, New Albany
 The postoffice address of the Secretary is Mrs. Lacy Walton, New Albany

I, E. N. Bryant, who was elected President of the
 Board of Directors of the United Brothers & Sisters of the World on the 21st day
 of February, 1928, do hereby certify that the foregoing report of the organization of said Company
 is correct and true.

Filed February 25, 1928.

E. N. Bryant,

President

L. B. Walton,

Secretary

REPORT OF ORGANIZATION. The HAZLEHURST LUMBER COMPANY ✓
which was incorporated on the 12th day of November, 1927.
was organized on the 24th day of February, 1928. , at 12 o'clock
in the County of Hinds

by the election of: John M. Hartfield, J. H. Williams, Jr. and S. H. Williams

as Directors, who elected the following officers to serve for one year

to-wit: J. H. Williams, Jr., President
S. H. Williams, Vice-President, Secretary & Treasurer

The postoffice address of the President is Hazlehurst, Mississippi

The postoffice address of the Secretary is Hazlehurst, Mississippi

I, J. H. Williams, Jr.,

Hazlehurst Lumber Company

who was elected President of the
on the 24th day

of February, 1928,
is correct and true.

, do hereby certify that the foregoing report of the organization of said Company

Filed February 25, 1928.

J. H. Williams, Jr., President

S. H. Williams, Secretary

REPORT OF ORGANIZATION. The Koeneman Electric Company
which was incorporated on the 23rd day of February, 1928.
was organized on the 24th day of February, 1928, at Jackson
in the County of Hinds
by the election of: Charles Koeniman, E. C. Steijen, L. A. Larson

as Directors, who elected the following officers to serve for one year

to-wit: Charles Koeneman, President

L. A. Larson, Vice-President

E. C. Steijen, Secretary-Treasurer

The postoffice address of the President is Jackson, Mississippi

The postoffice address of the Secretary is Jackson, Mississippi

I, Charles Koeneman,

Koeneman Electric Company

of February, 1928.

is correct and true.

Filed February 27, 1928.

who was elected President of the
on the 24th day

, do hereby certify that the foregoing report of the organization of said Company

Charles Koeneman, President

Edwin C. Steijen, Secretary

REPORT OF ORGANIZATION. The Home Ice Co.,
which was incorporated on the 24th day of February, 1928
was organized on the 27th day of February, 1928, at New Albany
in the County of Union
by the election of: E. J. Stephens, President
R. A. Beard, Secretary

as Directors, who elected the following officers to serve for 1928

to-wit: E. J. Stephens, Pres. and R. A. Beard, Secretary

The postoffice address of the President is New Albany, Union County, Mississippi
The postoffice address of the Secretary is New Albany, Union County, Mississippi
I, E. J. Stephens

of February, 1928, Home Ice Co., who was elected President of the
is correct and true. on the 27th day
, do hereby certify that the foregoing report of the organization of said Company

Filed February 28, 1928..

E. J. Stephens, President

R. A. Beard, Secretary

RECORD OF ORGANIZATION OF CORPORATIONS. 3-STATE OF MISSISSIPPI

MISSISSIPPI-PTC-CO.-VICKSBURG-17112

✓

REPORT OF ORGANIZATION. The Greenwood Masonic Temple Building Association of Greenwood, Mississippi which was incorporated on the 3rd day of November, 1927. was organized on the 27th day of February, 1928. , at Greenwood. in the County of Leflore by the election of: C. E. Couty, Walter L. Scott, E. K. Myrick, J. D. Lanham, and R. B. Schlater

as Directors, who elected the following officers to serve for a term of one year to-wit: President C. E. Couty, Vice-President, E. K. Myrick, Treasurer J. D. Lanham, Secretary W. L. Scott.

The postoffice address of the President is Greenwood, Mississippi
The postoffice address of the Secretary is Greenwood, Mississippi

I, C. E. Couty, who was elected President of the Greenwood Masonic Temple Building Association of on the 27th day of February, 1928, do hereby certify that the foregoing report of the organization of said Company is correct and true.

Filed March 1, 1928.

C. E. Couty, President

Walter L. Scott, Secretary

REPORT OF ORGANIZATION. The Louisville Coca Cola Bottling Company
which was incorporated on the 13th day of February, 1928
was organized on the 27th day of February, 1928, at Louisville,
in the County of Winston
by the election of: D. C. Lundy, J. D. Lundy and W. Majure

as Directors, who elected the following officers to serve for one year
to-wit: D. C. Lundy, President
J. D. Lundy, Vice-President
W. Majure, Secretary-Treasurer

The postoffice address of the President is Lexington, Mississippi
The postoffice address of the Secretary is Louisville, Mississippi

I, D. C. Lundy, who was elected President of the
Louisville Coca Cola Bottling Company on the 27th day
of February, 1928, do hereby certify that the foregoing report of the organization of said Company
is correct and true.

Filed March 1, 1928.

D. C. Lundy, President

W. Majure, Secretary

REPORT OF ORGANIZATION. The Justice Company
which was incorporated on the 7th day of March, 1927
was organized on the 10th day of February, 1928, at Houston
in the County of Chickasaw

by the election of: C. R. Justice, L. Y. Mallory, F. E. Rutledge, J. T. Brand, J. W. Hill, Dr.

V. B. Philpot and N. J. Ray

as Directors, who elected the following officers to serve for the year 1928,
to-wit: C. R. Justice, President, L. Y. Mallory, Vice-
President and F. E. Rutledge, Secretary-Treasurer.

The postoffice address of the President is Houston, Mississippi
The postoffice address of the Secretary is Houston, Mississippi

I, C. R. Justice, The Justice Company
of February, 1928.

is correct and true.

Filed March 1, 1928.

who was elected President of the
on the 10th day

, do hereby certify that the foregoing report of the organization of said Company

C. R. Justice, President

F. E. Rutledge, Secretary

REPORT OF ORGANIZATION. The Seven Eleven Service, Incorporated, ✓
which was incorporated on the 23rd day of February, 1928.
was organized on the 27th day of February, 1928, at Greenwood,
in the County of Leflore

by the election of:

J. H. Hinman, C. C. Wasser and J. B. Dick

as Directors, who elected the following officers to serve for one year

to-wit: J. H. Hinman, President

C. C. Wasser, Vice-President

J. B. Dick, Secretary & Treasurer

The postoffice address of the President is Greenwood, Mississippi

The postoffice address of the Secretary is Greenwood, Mississippi

I, J. H. Hinman,

Seven Eleven Service, Incorporated

who was elected President of the

on the 27th day

of February, 1928

, do hereby certify that the foregoing report of the organization of said Company

is correct and true.

Filed March 1, 1928

J. H. Hinman,

President

J. B. Dick,

Secretary

REPORT OF ORGANIZATION. The Lumberton Truckers League
which was incorporated on the 2nd day of February, 1928
was organized on the day of , at Lumberton, Miss.
 in the County of Lamar
by the election of: F. J. Schwierjohn, J. T. Smalley, J. H. Atwood, H. E. Fisher, J. W. Williams,
O. A. Davis, E. D. Rutledge,

as Directors, who elected the following officers to serve for one year

to-wit: F. J. Schwierjohn, President
J. T. Smalley, Vice-President
J. H. Atwood, Secretary-Treasurer

The postoffice address of the President is **Lumberton, Miss.**

The postoffice address of the Secretary is Lumberton, Miss.

I, F. J. Schwierjohn, who was elected President of the
The Lumberton Truckers League on the 27th day
of February, 1928. , do hereby certify that the foregoing report of the organization of said Company
is correct and true.

Filed March 1, 1928.

F. J. Schwierjohn, President

J. H. Atwood, Secretary

REPORT OF ORGANIZATION. The Laurel Baseball Club, Inc.,
which was incorporated on the 27th day of February, 1928,
was organized on the 1st day of March, 1928, at Laurel,
in the County of Jones, Mississippi
by the election of: Charles Weems, J. D. Evans, Linton Sumrall, C. H. Ferril, J. L. Hicks, E. B.
Cook.

as Directors, who elected the following officers to serve for one year
to-wit: Charles Weems, President, Linton Sumrall, Vice-
Pres.; W. L. Jolly, Secretary-Treasurer.

The postoffice address of the President is Laurel, Miss.
The postoffice address of the Secretary is Laurel, Miss.

I, Charles Weems
Laurel Baseball Club, Inc.
of March, 1928 Baseball Club, Inc.
is correct and true.

Filed March 3, 1928.

who was elected President of the
on the first day

, do hereby certify that the foregoing report of the organization of said Company

Char. S. Weems
W. L. Jolly

President
Secretary

REPORT OF ORGANIZATION. The Belmont Try County News
which was incorporated on the 2nd day of February, 1928
was organized on the 24 day of February, 1928, at Belmont, Miss.

by the election of: L. P. Allen, S. S. Strickland, T. H. Young, S. L. Downs, W. S. Thomas and
Roy C. Coleson in the County of Tishomingo,

as Directors, who elected the following officers to serve for the term of one yr.
to-wit: L. P. Allen, Pres., S. S. Strickland, Vice-

President, and Roy C. Coleson Secretary and Treasure.

The postoffice address of the President is Belmont, Miss.

The postoffice address of the Secretary is Belmont, Miss.

I, L. P. Allen
Belmont Try County News
of February, 1928

is correct and true.

Filed March 3, 1928.

who was elected President of the
on the 24 day

, do hereby certify that the foregoing report of the organization of said Company

L. P. Allen President

Roy C. Colson Secretary

REPORT OF ORGANIZATION The Honey Island Investment Company
which was incorporated on the 10th day of February, 1928
was organized on the 15th day of February, 1928, at Lexington
in the County of Holmes, State of Mississippi
by the election of: Morris Lewis, Mrs. Julia Lewis and A. Jacobson

as Directors, who elected the following officers to serve ~~for~~ until January 15th, 1929

to-wit: Morris Lewis, President, Mrs. Julia Lewis, Vice
President, and A. Jacobson, Secretary-Treasurer

The postoffice address of the President is Lexington, Mississippi
The postoffice address of the Secretary is Lexington, Mississippi.

I, Morris Lewis
Honey Island Investment Company
of February, 1928

is correct and true.

Filed March 3, 1928.

who was elected President of the
on the 15th day
, do hereby certify that the foregoing report of the organization of said Company

Morris Lewis

President

A. Jacobson.

Secretary

RECORD OF ORGANIZATION OF CORPORATIONS, 3—STATE OF MISSISSIPPI

MISSISSIPPI REG. CO. - JACKSON - 17112

REPORT OF ORGANIZATION. The **The Dixie**
 which was incorporated on the **22nd** day of **Dec., 1927**
 was organized on the **15th** day of **Feb., 1928**, at **7:30 o'clock**
 in the County of **Chickasaw**
 by the election of: **C. C. Harrington, J. H. Alexander, Mrs. Jimmie Bushing, Mrs. Minnie E. Kimball**

as Directors, who elected the following officers to serve for **eleven months, year 1928.**
 to-wit: **C. C. Harrington, Pres., J. H. Alexander, 1st.**
Vice-President, Mrs. Jimmie Rushing, Vice-President, Mrs. Minnie E. Kimball, Sec & Treas.

The postoffice address of the President is **Houston, Miss.**
 The postoffice address of the Secretary is **Houston, Miss.**

I, **C. C. Harrington** **The Dixie** who was elected President of the
 on the **1st** day
 of **March, 1928** do hereby certify that the foregoing report of the organization of said Company
 is correct and true. **capital paid in organization \$14,100.00**
 Filed **March 3, 1928**

C. C. Harrington, President

Minnie E. Kimball Secretary

REPORT OF ORGANIZATION. The **Dixie Machine Works, Inc.**, ✓
which was incorporated on the **30th** day of **December, 1927**
was organized on the **1st** day of **March, 1928**, at **Biloxi, Miss.**

in the County of **Harrison**
by the election of: **John R. O'Donohoe, Adam Gautier, Fernando J. Gauthier, Mrs. John R. O'Donohoe,**
Miss. Nina O'Donohoe,

as Directors, who elected the following officers to serve for **one year**
to-wit: **John R. O'Donohoe, President, Adam Gautier,**

Vice-President, Miss Mina O'Donohoe, Secretary-Treasurer.

The postoffice address of the President is **Pascagoula, Jackson County, Miss.**

The postoffice address of the Secretary is **Pascagoula, Jackson County, Miss.**

I, **John R. O'Donohoe** who was elected President of the
of **March** **Dixie Machine Works, Inc.** on the **first** day
, do hereby certify that the foregoing report of the organization of said Company

is correct and true.

Filed **March 3, 1928**

John R. O'Donohoe President

Nina O'Donohoe Secretary

REPORT OF ORGANIZATION. The **Perry Lakes Incorporated** ✓
which was incorporated on the 24 day of Sept., 1927
was organized on the 1st day of Oct., 1928, at Laurel

in the County of Jones
by the election of: **B. D. Red, H. S. Harris, L. W. Doffer, B. M. Stevens, T. W. Milner and**
E. M. Jones, H. G. Graves

as Directors, who elected the following officers to serve for two years from date
to-wit: **B. D. Red, President, H. S. Harris, V. P.**

B. M. Stevens, Tres. E. M. Jones, Secretary, L. W. Duffer, Assistant Secretary

The postoffice address of the President is **Hattiesburg, Miss.**
The postoffice address of the Secretary is **Laurel, Miss. Box 975**

I, **B. D. Red,**

who was elected President of the
on the 1st day

of Oct., 1928

Perry Lakes Inc.

is correct and true.

Filed **March 5, 1928.**

do hereby certify that the foregoing report of the organization of said Company

B. D. Red. President

E. M. Jones Secretary

REPORT OF ORGANIZATION. The **Pascagoula Motor Company**
which was incorporated on the **23rd** day of **February, 1928**
was organized on the **2nd** day of **March, 1928**, at **Pascagoula**
in the County of **Jackson, State of Mississippi**
by the election of: **R. A. Farnsworth, F. L. Herring, R. K. Hollister, and Wm. M. Colmer**

as Directors, who elected the following officers to serve for **the period of one year.**
to-wit: **R. A. Farnsworth, President, R. K. Hollister,**
Vice-President, F. L. Herring, Secretary-Treasurer.

The postoffice address of the President is **Pascagoula, Mississippi.**
The postoffice address of the Secretary is **Pascagoula, Mississippi.**

I, **R. A. Farnsworth** **Pascagoula Motor Company** who was elected President of the
of **March, 1928** on the **2nd** day
is correct and true. , do hereby certify that the foregoing report of the organization of said Company

Filed **March 5, 1928**

R. H. Farnsworth President

F. L. Herring Secretary

RECORD OF ORGANIZATION OF CORPORATIONS, 3—STATE OF MISSISSIPPI

MISSISSIPPI PTC CO., VICKSBURG 17112

REPORT OF ORGANIZATION. The **Gulfport Engineering Company**
 which was incorporated on the **28th** day of **November, 1927**
 was organized on the **1st** day of **March 1928**, at **Jackson, Mississippi**
 in the County of **Hinds**
 by the election of: **E. L. Throgmorton, James Hill and C. Unsworth**

as Directors, who elected the following officers to serve for

to-wit: **E. L. Throgmorton, President, James Hill,**

Vice-President, C. Unsworth, Secretary-Treasurer and General Manager

The postoffice address of the President is **New Orleans, La., New Orleans, Bank Bldg.**

The postoffice address of the Secretary is **Wiggins, Mississippi**

I, **E. L. Throgmorton**

Gulfport Engineering Company

who was elected President of the
 on the **1st** day

of **March, 1928**

, do hereby certify that the foregoing report of the organization of said Company

is correct and true.

Filed **March 6, 1928**

E. L. Throgmorton President

C. Unsworth Secretary

REPORT OF ORGANIZATION. The Meridian International Company ✓
which was incorporated on the 30 day of January, 1928
was organized on the 10 day of February, 1928, at Meridian,
in the County of Lauderdale, State of Mississippi
by the election of: S. E. Foster, Monroe Rooks and Clarence Vaughan

as Directors, who elected the following officers to serve for one year
to-wit: I. B. Dawson, President, Monroe Rooks,
Vice-President, Clarence Vaughan, Secretary, Clarence Vaughan, Treasurer

The postoffice address of the President is 606 S. Michigan Ave. Chicago, Ill.
The postoffice address of the Secretary is 2612 5th St., Meridian, Miss.

I, I. B. Dawson
of February, 1928

is correct and true.

Filed March 8, 1928 .

Meridian International Company

who was elected President of the
on the 10 day
, do hereby certify that the foregoing report of the organization of said Company

I. B. Dawson President

Clarence Vaughan Secretary

REPORT OF ORGANIZATION. The **Madison County Fair Association**
which was incorporated on the **31st** day of **January, 1928** ✓
was organized on the **2nd** day of **March, 1928**, at **Canton**

in the County of **Madison, Mississippi**
by the election of: **J. E. Frazer, C. N. Harris, Van Lowery, R. W. Mosby, C. S. Gilpin, J. W. Rogers, J. S. Weathersby, John Mullolland, T. C. Ross, J. M. Smythe, C. L. McNeil, A. S. Michael, J. E. Miller**

as Directors, who elected the following officers to serve for **one (1) year**
to-wit: **from Nov. 2nd, 1927 to Nov. 2nd, 1928.**

J. E. Frazer, as President, J. S. Weathersby, Secretary & Treasurer

The postoffice address of the President is **Canton, Mississippi**

The postoffice address of the Secretary is **Canton, Mississippi.**

I, **J. E. Frazer**
of **March, 1928**
is correct and true.

Madison County Fair Association who was elected President of the
on the **2nd** day
, do hereby certify that the foregoing report of the organization of said Company

Filed **March 6, 1928.**

J. E. Frazer President

J. S. Weathersby Secretary

REPORT OF ORGANIZATION. The Capital City Company
which was incorporated on the 8th day of March, 1928
was organized on the 9th day of March, 1928, at Jackson
in the County of Hinds
by the election of: J. T. Brown, W. W. Reid, and J. C. McGee.

as Directors, who elected the following officers to serve for year 1928
to-wit: J. T. Brown, E. W. Reid, and J. B. Runge,
J. T. Brown, Pres. E. W. Reid, Vice-Pres. and J. B. Runge, Secy. Treas.

The postoffice address of the President is Jackson, Miss.
The postoffice address of the Secretary is Jackson, Miss.

I, J. T. Brown
of March 1928
is correct and true.

Filed March 10, 1928

Capital City Company

who was elected President of the
on the 9th day
, do hereby certify that the foregoing report of the organization of said Company

J. T. Brown

President

J. B. Runge.

Secretary

RECORD OF ORGANIZATION OF CORPORATIONS, 3-STATE OF MISSISSIPPI

REPORT OF ORGANIZATION. The **Lion Oil Company of Mississippi**
 which was incorporated on the **13** day of **February, 1928**
 was organized on the **20th** day of **February, 1928**, at **Jackson,**
 in the County of **Hinds**
 by the election of: **E. C. Winters, H. M. Breidenthal, W. H. Reed, E. H. Simpson and J. A. Crenshaw**

as Directors, who elected the following officers to serve for

to-wit: **E. C. Winters, President, H. M. Breidenthal and**

W. H. Reed, Vice-President, J. A. Crenshaw, Secretary & Treasurer, E. E. Stokes, Assistant
Secretary and Asst. Treasurer.

The postoffice address of the President is **907 Midland Building, Kansas City, Mo.**

The postoffice address of the Secretary is **El Dorado, Ark..**

I, **E. C. Winters**

of **February, 1928**

is correct and true.

Filed **March 10, 1928**

Lion Oil Company of Mississippi who was elected President of the
 on the **20** day
 , do hereby certify that the foregoing report of the organization of said Company

E. C. Winters

President

J. A. Crenshaw

Secretary

REPORT OF ORGANIZATION. The **Goodwin Insurance Agency**
which was incorporated on the **16th** day of **February, 1928**
was organized on the **1st** day of **March 1928**, at **Utica**
in the County of **Hinds**
by the election of: **Jno. A. R. Goodwin, D. C. Simmons, Jno. D. Carmichael, and J. S. Allen**

as Directors, who elected the following officers to serve for **twelve months from date**
to-wit: **D. C. Simmons, President, Jno. A. R. Goodwin,**
Secty.-Treas.

The postoffice address of the President is **Utica, Miss and Jackson, Miss.**
The postoffice address of the Secretary is **Utica, Miss.**

I, **D. C. Simmons** who was elected President of the
of **March, 1928** on the **1st** day
is correct and true. **Goodwin Insurance Agency, Inc.**
, do hereby certify that the foregoing report of the organization of said Company

Filed **March 10, 1928**

D. C. Simmons President

Jno. A. R. Goodwin Secretary

REPORT OF ORGANIZATION. The **Oakhurst Company**
which was incorporated on the **20th** day of **February, 1928** ✓
was organized on the **28th** day of **February, 1928**, at **Clarksdale**
in the County of **Coahoma**
by the election of: **W. D. Garner, N. B. Sessions and L. C. Townes**

as Directors, who elected the following officers to serve for **one year**
to-wit: **W. D. Garner, President, L. C. Townes, vice-**
president, and M. B. Sessions, Secretary

The postoffice address of the President is **Clarksdale, Miss.**
The postoffice address of the Secretary is **Clarksdale, Miss.**

I, **W. D. Garner**

Oakhurst Company

of **February, 1928**

is correct and true.

Filed **March 14, 1928**

who was elected President of the
on the **28th** day

, do hereby certify that the foregoing report of the organization of said Company

W. D. Garner President

N. B. Sessions Secretary

REPORT OF ORGANIZATION. The **Union Gin Company**
which was incorporated on the **23rd** day of **February, 1928**
was organized on the **5th** day of **March, 1928**, at **New Albany**
in the County of **Union, State of Mississippi**

by the election of:

as Directors, who elected the following officers to serve for **year 1928**

to-wit: **Edgar Stephens, President, A. A. Garrison**
Secretary

The postoffice address of the President is

The postoffice address of the Secretary is

I, **Edgar Stephens**

New Albany, Miss..

New Albany, Miss..

Union Gin Co.

who was elected President of the
on the **5th** day

of **March, 1928**

is correct and true.

Filed

March 15, 1928

, do hereby certify that the foregoing report of the organization of said Company

Edgar Stephens

President

A. A. Garrison

Secretary

RECORD OF ORGANIZATION OF CORPORATIONS, 3—STATE OF MISSISSIPPI

MISSISSIPPI PTC—CO. VICKSBURG—17142

REPORT OF ORGANIZATION. The White Way Service
 which was incorporated on the 17th day of December, 1927
 was organized on the 28th day of February, 1928, at Tylertown
 in the County of Walthall
 by the election of: Walter C. Honea and Mrs. Freda Honea

as Directors, who elected the following officers to serve for the year 1928
 to-wit: Walter C. Honea, President and Mgr., Mrs. Freda Honea
 Secretary.

The postoffice address of the President is Tylertown, Miss.
 The postoffice address of the Secretary is Tylertown, Miss..

I, Walter C. Honea White Way Service who was elected President of the
 of February, 1928 on the 28th day
 is correct and true. , do hereby certify that the foregoing report of the organization of said Company

Filed March 15, 1928

Walter C. Honea. President
 Mrs. Freda Honea. Secretary

REPORT OF ORGANIZATION. The Meridian Airways
which was incorporated on the 23rd day of February, 1928 ✓
was organized on the 29th day of February, 1928, at Meridian
in the County of Lauderdale

by the election of: Karl Brittain, L. C. Pope, James H. Skewes, L. H. Archer, W. V. Ludlam, Roy
J. Davis, Thomas L. Bailey, J. A. Hammond, and J. C. Long

as Directors, who elected the following officers to serve for ~~e~~---year--one

to-wit: Karl Brittain, President, James H. Skewes, 1st
Vice President, M. H. Winkler, 2nd Vice President; L. H. Archer, Treasurer; and L. C. Pope,
Secretary and General Manager

The postoffice address of the President is Meridian, Mississippi

The postoffice address of the Secretary is Meridian, Mississippi

I, Karl Brittain

of February, 1928

is correct and true.

Filed March 16, 1928

Meridian Airways

who was elected President of the
on the 29th day

, do hereby certify that the foregoing report of the organization of said Company

Karl Brittain

President

L. C. Pope

Secretary

REPORT OF ORGANIZATION. The Leflore Farms, Incorporated ✓
which was incorporated on the 18th day of January, 1928
was organized on the 14th day of March, 1928, at Greenwood

in the County of Leflore
by the election of: B. F. Dilweber, Greenwood, Miss., A. G. Roane, Grenada, Miss., and A. M.
Carrothers, Grenada, Miss.

as Directors, who elected the following officers to serve for one year
to-wit: B. F. Dulweber, President & Treasurer; A. Vedder
Brower, Vice-President; D. N. Dulweber, Secretary

The postoffice address of the President is Greenwood, Mississippi
The postoffice address of the Secretary is LeFlore, Miss.

I, B. F. Dulweber
of March, 1928
is correct and true.

Leflore Farms, Incorporated who was elected President of the
on the 14th day
, do hereby certify that the foregoing report of the organization of said Company

Filed March 17, 1928

B. F. Dulweber President
D. N. Dulweber. Secretary

REPORT OF ORGANIZATION. The **Fisher-Butler Company**
which was incorporated on the **9** day of **March, 1928**
was organized on the **15th** day of **March 1928**, at **Jackson,**
in the County of **Hinds**
by the election of: **A. E. Fisher, E. P. Butler, L. A. Delhommer**

as Directors, who elected the following officers to serve for **one year**

to-wit: **A. E. Fisher, President, L. A. Dilhommer, Vice**
President, E. P. Butler, Secretary Treasurer

The postoffice address of the President is **Jackson, Miss.**

The postoffice address of the Secretary is **Jackson, Miss..**

I, **A. E. Fisher**

of **March, 1928**

is correct and true.

Filed **March 17, 1928**

Fisher-Butler Company

who was elected President of the
on the **15th** day
, do hereby certify that the foregoing report of the organization of said Company

A. E. Fisher

President

E. P. Butler

Secretary

RECORD OF ORGANIZATION OF CORPORATIONS, 3—STATE OF MISSISSIPPI

MISSISSIPPI REC. CO. VICKSBURG 17142

REPORT OF ORGANIZATION. The Madison County Negro Fair Association
 which was incorporated on the 9th day of March, 1928
 was organized on the 10th day of March, 1928, at Canton
 in the County of Madison, State of Miss.
 by the election of: J. H. Burrage, Sam Mackie, George Ruffin, Hilary Burrage, Doc Harris, Will
 Dixon, Joe Caldwell, S. H. Whisenton and Hezzie McNeil.

as Directors, who elected the following officers to serve for one year until Moh. 10, 1929
 to-wit: Joe Caldwell, President, J. H. Burrage, Vice-

Pres., S. H. Whisenton, Secretary

The postoffice address of the President is Canton, Miss.

The postoffice address of the Secretary is Canton, Miss.

I, Joe Caldwell

of March, 1928

is correct and true.

Filed March 17th, 1928

Madison County Negro Fair Association, who was elected President of the
 on the 10th day
 , do hereby certify that the foregoing report of the organization of said Company

Joe Caldwell President

S. H. Whisenton. Secretary

REPORT OF ORGANIZATION. The Derby Pecan Company, Inc. ✓
which was incorporated on the ninth day of March, 1928
was organized on the 16th day of March, 1928

, at Cincinnati, Ohio.

in the County of Hamilton
by the election of: C. A. Lackner, W. S. Melton, W. E. Lukens, J. F. Hale, R. W. Park and E.
J. Hickey

as Directors, who elected the following officers to serve for one year
to-wit: W. S. Melton, President, J. F. Hale, Vice Pres-
ident, E. J. Hickey, Secretary and R. W. Park, Treasurer

The postoffice address of the President is 610 Southern Railway Building, Cincinnati, Ohio
The postoffice address of the Secretary is 402 Southern Railway Building, Cincinnati, Ohio.

I, W. S. Melton, who was elected President of the
Derby Pecan Company, Incorporated on the 16th day
of March 1928
is correct and true.

, do hereby certify that the foregoing report of the organization of said Company

Filed March 19, 1928

W. S. Melton President

E. J. Hickey. Secretary

Acknowledged to the President.

REPORT OF ORGANIZATION. The Herman M. Weiss, Incorporated
which was incorporated on the 9 day of March, 1928 ✓
was organized on the 16th day of March, 1928, at Meridian
in the County of Lauderdale
by the election of: Lee Langford, Herman M. Weiss

as Directors, who elected the following officers to serve for year 1928
to-wit: Lee Langford, President, Herman M. Weiss,
Secretary and Treasurer

The postoffice address of the President is Meridian, Miss.
The postoffice address of the Secretary is Meridian, Miss.

I, Lee Langford
of March, 1928

is correct and true.

Filed March 19, 1928

Herman M. Weiss, Inc.

who was elected President of the
on the 16th day
, do hereby certify that the foregoing report of the organization of said Company

Lee Langford
Herman M. Weiss

President

Secretary

REPORT OF ORGANIZATION. The **J. L. Walker & Company** ✓
which was incorporated on the **23rd** day of **February**, 1928
was organized on the **2nd** day of **March**, 1928, at **Columbus**
in the County of **Lowndes**, State of **Mississippi**.
by the election of: **J. L. Walker and L. E. Walker**

as Directors, who elected the following officers to serve for the ensuing year
to-wit: **J. L. Walker, President, L. E. Walker, Secretary**

The postoffice address of the President is **Columbus, Miss..**
The postoffice address of the Secretary is **Columbus, Miss..**

I, **J. L. Walker**

of **March, 1928**

is correct and true.

Filed **March 21, 1928**

J. L. Walker & Company who was elected President of the
on the **2nd** day
, do hereby certify that the foregoing report of the organization of said Company

J. L. Walker

President

L. E. Walker.

Secretary

RECORD OF ORGANIZATION OF CORPORATIONS, 3-STATE OF MISSISSIPPI

MISSISSIPPI FIVE CO. VICKSBURG 1742

REPORT OF ORGANIZATION. The **Herndon Zimmer Lingham Inc.**
 which was incorporated on the **17th** day of **February**, 1928
 was organized on the **14th** day of **March**, 1928, at **Gulfport**
 in the County of **Harrison**
 by the election of: **Wm. Herndon and A. Lingham.**

as Directors, who elected the following officers to serve for **one year**
 to-wit: **March 14th, 1928 to March 14th, 1929**

The postoffice address of the President is **Gulfport, Miss.**
 " " "

The postoffice address of the Secretary is
 I, **Wm. Herndon**

of **March, 1928**

is correct and true.

Filed **March 21, 1928**

Herndon-Zimmer-Lingham who was elected President of the
 on the **14th** day
 , do hereby certify that the foregoing report of the organization of said Company

Wm. Herndon

President

A. Lingham

Secretary

REPORT OF ORGANIZATION. The Derber's Incorporated ✓
which was incorporated on the 24th day of February, 1928
was organized on the 14th day of March, 1928, at Gulfport
in the County of Harrison

by the election of: M. L. Burton, E. R. Evans, H. A. Dawson, F. E. Webb and R. C. Burton

as Directors, who elected the following officers to serve for one year

to-wit: M. L. Burton, President, H. A. Dawson,

Vice-President, F. E. Webb, Secretary-Treasurer.

The postoffice address of the President is Gulfport, Mississippi

The postoffice address of the Secretary is Gulfport, Mississippi

I, M. L. Burton

who was elected President of the

of March, 1928

Derber's Incorporated

on the 14th day

is correct and true.

, do hereby certify that the foregoing report of the organization of said Company

Filed March 23, 1928

M. L. Burton President

F. E. Webb. Secretary

REPORT OF ORGANIZATION. The Humphrey-O'Reilly Company
which was incorporated on the 8th day of March, 1928
was organized on the 17th day of March, 1928, at Ebenezer, Mississippi
in the County of Holmes
by the election of: B. W. Humphrey, Mathew O'Reilly and E. E. O'Reilly

as Directors, who elected the following officers to serve for the ensuing corporate year
to-wit: B. W. Humphrey, President, E. E. O'Reilly,

Vice-President, Mathew O'Reilly, Secretary-Treasurer

The postoffice address of the President is Ebenezer, Mississippi

The postoffice address of the Secretary is Ebenezer, Mississippi

I, B. W. Humphrey

of March, 1928

is correct and true.

Filed March 24, 1928

Humphrey-O'Reilly Company

who was elected President of the
on the 17th day

, do hereby certify that the foregoing report of the organization of said Company

B. W. Humphrey President

Mathew O'Reilly Secretary

Mississippi Stationery Co.

REPORT OF ORGANIZATION. The
which was incorporated on the 10th
was organized on the 26th

day of March, 1928

day of March, 1928

, at Jackson, Miss.

in the County of Hinds

by the election of: W. F. Dement, H. D. Sullivan, A. L. Dement, Hal Spraggins Jr.

as Directors, who elected the following officers to serve for one year

to-wit: W. F. Dement, President, Hal Spraggins, Jr.

Vice President, H. D. Sullivan, Sec. & Treas.

The postoffice address of the President is

Jackson, Miss..

The postoffice address of the Secretary is

Jackson, Miss..

I, W. F. Dement

of March, 1928

is correct and true.

Filed

March 27, 1928

who was elected President of the day
Mississippi Stationery Co., Inc. 26
, do hereby certify that the foregoing report of the organization of said Company

W. F. Dement

President

H. D. Sullivan

Secretary

RECORD OF ORGANIZATION OF CORPORATIONS. 3—STATE OF MISSISSIPPI

MISSISSIPPI ETC. CO. VICKSBURG—17142

REPORT OF ORGANIZATION. The **Little & Ware Co.**
 which was incorporated on the **25th** day of **March, 1928**
 was organized on the **1st** day of **March, 1928**, at **Forest**
 in the County of **Scott**
 by the election of:

as Directors, who elected the following officers to serve for **year 1928**
 to-wit: **H. H. Little, A. F. Ware, Mrs. H. E. Birky**

The postoffice address of the President is **Forest, Miss.**

The postoffice address of the Secretary is **Forest, Miss.**

I, **H. H. Little**

of **March, 1928**

is correct and true.

Filed **March 27, 1928**

Little & Ware Co. who was elected President of the
 on the **1st** day
 , do hereby certify that the foregoing report of the organization of said Company

H. H. Little President

A. F. Ware Secretary

REPORT OF ORGANIZATION. The **The Steele Company**
which was incorporated on the **Feb. 29th** of **1928**
was organized on the **10th** day of **March, 1928**, at **Raleigh**
in the County of **Smith, Miss.**
by the election of: **W. C. Steele, W. P. Craft, C. M. Steele and Cecil McDonald**

as Directors, who elected the following officers to serve for **year 1928**
to-wit: **W. C. Steele, President, W. P. Craft, V.**

President, C. M. Steele; Secretary

The postoffice address of the President is **Forest, Miss.**

The postoffice address of the Secretary is **Forest, Miss.**

I, **W. C. Steele**

The Steel Company

who was elected President of the
on the **10th** day

of **March, 1928**

, do hereby certify that the foregoing report of the organization of said Company

is correct and true.

Filed **March 28, 1928**

W. C. Steele President

C. M. Steel Secretary

REPORT OF ORGANIZATION. The **Sardis Hatchery**
which was incorporated on the **26th** day of **March, 1928**
was organized on the **27th** day of **March, 1928** at **Sardis**
in the County of **Panola, First Court District**
by the election of: **F. W. Klyce, S. R. Patton, J. M. Kyle, W. T. Bradley & Irby Harmon**

as Directors, who elected the following officers to serve for

to-wit: **F. W. Klyce, President; Irby Harmon, V. Pres.**

S. R. Patton, Secretary, W. T. Bradley, Treasurer & Manager

The postoffice address of the President is **Sardis, Mississippi**
The postoffice address of the Secretary is **Sardis, Mississippi**

I, **F. W. Klyce**
of **March, 1928**
is correct and true.

Filed **March 28, 1928**

Sardis Hatchery

who was elected President of the
on the **27th** day
, do hereby certify that the foregoing report of the organization of said Company

F. W. Klyce President
S. R. Patton Secretary

REPORT OF ORGANIZATION. The Tallahatchie County Creamery
which was incorporated on the 16th day of January, 1928
was organized on the 27th day of March, 1928, at Charleston
in the County of Tallahatchie

by the election of: Jake Weinstein, J. M. Kuykendall, J. H. Caldwell, J. A. Blount, B. B.

Brannon and H. M. Euart

as Directors, who elected the following officers to serve for one year
to-wit: Jake Weinstein, President, J. A. Blount,

Vice President, B. B. Brannon, Secretary.

The postoffice address of the President is Charleston, Miss.

The postoffice address of the Secretary is Charleston, Miss.

I, Jake Weinstein

of January, 1928

is correct and true.

Filed March 28, 1928

Tallahatchie County Creamery who was elected President of the
on the 27th day
, do hereby certify that the foregoing report of the organization of said Company

Jake Weinstein President

B. B. Brannon Secretary

RECORD OF ORGANIZATION OF CORPORATIONS, 3—STATE OF MISSISSIPPI

MISSISSIPPI REC. CO., VICKSBURG—17142

REPORT OF ORGANIZATION. The **Mississippi Motor Lines**
 which was incorporated on the **17** day of **March, 1928**
 was organized on the **24th** day of **March, 1928**, at **Gulfport**
 in the County of **Harrison**
 by the election of: **E. C. Meredith Jr., J. W. Randall, & J. B. Randall**

as Directors, who elected the following officers to serve for **one year**
 to-wit: **J. W. Randall, President, J. B. Randall,**
Jr.,
Vice President, E. C. Meredith, Secretary & Treasurer

The postoffice address of the President is **Loxley, Alabama.**
 The postoffice address of the Secretary is **Box 54, Mobile, Alabama**

I, **J. W. Randall** **Mississippi Motor Lines** who was elected President of the
 of **March, 1928** on the **24th** day
 is correct and true. , do hereby certify that the foregoing report of the organization of said Company

Filed **March 30, 1928.**

J. W. Randall President

E. C. Meredith, Jr. Secretary

REPORT OF ORGANIZATION. The Green Hill Union At Home Fraternal Society
which was incorporated on the 22 day of March, 1928
was organized on the 23 day of March, 1928, at Florence

in the County of Rankin
by the election of: W. B. Bracy, H. H. Spells, S. V. Hays, Dave McIntosh, M. H. Taylor, W. D.

Dear, W. M. Catchings and Joe Byrd.

as Directors, who elected the following officers to serve for one year

to-wit: W. B. Bracy, President, H. H. Spells, Vice-President, Dave McIntosh, Treasurer, M. H. Taylor, Chaplain, W. D. Dear, Marshall, W. M. Catchings, Inspector

The postoffice address of the President is Florence, Mississippi.

The postoffice address of the Secretary is Florence, Mississippi

I, W. B. Bracy, Green Hill Union at Home Fraternal Society, who was elected President of the
of March, 1928 on the 23 day
is correct and true.
do hereby certify that the foregoing report of the organization of said Company

Filed

April 2, 1928

W. B. Bracy

President

S. V. Hayes

Secretary

REPORT OF ORGANIZATION. The **Dixie Candy Company**
which was incorporated on the **9th** day of **March, 1928**
was organized on the **15th** day of **March, 1928**, at **Laurel, Miss**
in the County of **Jones**
by the election of: **D. J. Corum, O. S. Corum**

as Directors, who elected the following officers to serve for **one year**
to-wit: **D. J. Corum, Pres., O. S. Corum, Secy.**

The postoffice address of the President is **Laurel, Miss.**
The postoffice address of the Secretary is **Laurel, Miss.**

I, **D. J. Corum**
of **March, 1928**
is correct and true.

Filed **April 2, 1928**

Dixie Candy Co. who was elected President of the
on the **15th** day
, do hereby certify that the foregoing report of the organization of said Company

D. J. Corum President

Secretary

REPORT OF ORGANIZATION. The Cooper Tire & Battery Company, Incorporated
which was incorporated on the 26th day of March 1928
was organized on the 2nd day of April, 1928, at Meridian
in the County of Lauderdale
by the election of: Clyde Dixon & Monroe Dixon

as Directors, who elected the following officers to serve for one year
to-wit: Clyde Dixon, President, and Monroe Dixon,
Secretary & Treasurer.

The postoffice address of the President is Meridian, Miss.
The postoffice address of the Secretary is Meridian, Miss..

I, Clyde Dixon
of April, 1928

is correct and true.

Filed April 4, 1928

Cooper Tire & Battery Company, Incorporated 2
who was elected President of the day
, do hereby certify that the foregoing report of the organization of said Company

Clyde Dixon

President

Monroe Dixon

Secretary

RECORD OF ORGANIZATION OF CORPORATIONS. 3-STATE OF MISSISSIPPI

MISSISSIPPI REG. CO. - NICKAGUSSA - 17143

REPORT OF ORGANIZATION. The **McComb Lumber & Coal Company**
 which was incorporated on the **22th** day of **March, 1928**
 was organized on the **28th** day of **March, 1928**, at **McComb**
 in the County of **Pike**
 by the election of: **Xavier A. Kramer, P. H. Enochs, E. L. Enochs, Geo. C. Hamilton, Lamar**
Ramsey, L. Z. Dickey, H. P. Marsalis, A. E. Leggett
 as Directors, who elected the following officers to serve for **one year**
 to-wit: **Xavier A. Kramer, Pres., E. L. Enochs, Vice-**
Pres., Geo. C. Hamilton, Secretary & General Manager, A. E. Leggett, Treas.

The postoffice address of the President is

McComb, Miss.

The postoffice address of the Secretary is

McComb, Miss.I, **Xavier A. Kramer****McComb Lumber & Coal Company**of **March, 1928**

is correct and true.

Filed

April 5, 1928who was elected President of the
on the **28** day

, do hereby certify that the foregoing report of the organization of said Company

Xavier A. Kramer^{President}**Geo. C. Hamilton**^{Secretary}

Meridian Mattress Factory, Incorporated

REPORT OF ORGANIZATION. The
which was incorporated on the 10th
was organized on the 2

day of March, 1928

day of April, 1928

, at Meridian,

in the County of Lauderdale

by the election of: Mrs. Crudup, Mr. L. L. Crudup, Mr. E. H. Crudup

as Directors, who elected the following officers to serve for one year

to-wit:

Mrs. J. L. Crudup, (President) L. L.

Crudup, (Vice-President), E. H. Crudup, (Secretary)

The postoffice address of the President is Meridian, Miss.

The postoffice address of the Secretary is Meridian, Miss.

I, Mrs. J. L. Crudup

Meridian Mattress Factory Inc.

who was elected President of the
on the 2 day

of April, 1928

, do hereby certify that the foregoing report of the organization of said Company

is correct and true.

Filed April 4, 1928

Mrs. J. L. Crudup President

E. H. Crudup

Secretary

REPORT OF ORGANIZATION. The **Harry D. Kantor, Inc.,**
which was incorporated on the **9th** day of **March A. D. 1928**
was organized on the **24th** day of **March A. D. 1928**, at **Clarksdale,**
in the County of **Coahoma**
by the election of: **Harry D. Kantor, Rose Kantor and Harry Levinson,**

as Directors, who elected the following officers to serve for **one year**
to-wit: **Harry D. Kantor, President, Rose Kantor,**

Secretary and Treasurer

The postoffice address of the President is **Clarksdale, Mississippi**
The postoffice address of the Secretary is **Clarksdale, Mississippi**
I, **Harry D. Kantor, Inc.** **Harry D. Kantor, Inc.**
of **March A. D. 1928**

who was elected President of the
on the **24th** day

, do hereby certify that the foregoing report of the organization of said Company

is correct and true.

Filed
April 5, 1928

Harry D. Kantor President

Rose Kantor Secretary

REPORT OF ORGANIZATION. The **Geo. F. & Jas. W. Hart, Inc.** ✓
which was incorporated on the **9th** day of **March A. D., 1928**
was organized on the **31st** day of **March 1928**, at **Sandy Hook**
in the County of **Marion**

by the election of: **Geo. F. Hart, Jas. W. Hart, and Mrs. Dorothy Stennett**

as Directors, who elected the following officers to serve ~~for~~ until the next annual Meeting,
to-wit: **George F. Hart, President, Mrs. Dorothy Stennett, Vice-President, and Jas. W. Hart, Secretary & Treasurer**

The postoffice address of the President is **Sandy Hook, Mississippi**
The postoffice address of the Secretary is **Sandy Hook, Mississippi**

I, **Geo. F. Hart**

of **March, 1928**

is correct and true.

Filed **April 6, 1928**

Geo. F. & Jas. W. Hart, Inc. who was elected President of the
on the **31st** day
, do hereby certify that the foregoing report of the organization of said Company

Geo. F. Hart

President

Jas. W. Hart

Secretary

RECORD OF ORGANIZATION OF CORPORATIONS, 3—STATE OF MISSISSIPPI

MISSISSIPPI REG. CO. VICKSBURG—17142

REPORT OF ORGANIZATION. The **Hart Motor Company**
 which was incorporated on the **9th** day of **March A. D. 1928**
 was organized on the **31st** day of **March, 1928**, at **Columbia**
 in the County of **Marion**
 by the election of: **Geo. F. Hart, Jas. W. Hart and Harold W. Hart**

as Directors, who elected the following officers to serve for ~~xxx~~ until the next annual Meeting
 to-wit: **Geo. F. Hart, President, Harold W. Hart, Vice-**
President and Gen. Mgr. and Jas. W. Hart, Secretary & Treasurer

The postoffice address of the President is **Sandy Hook, Mississippi**
 The postoffice address of the Secretary is **Columbia, Mississippi**

I, **Geo. F. Hart**
Hart Motor Company who was elected President of the
 of **March, 1928** on the **31st** day
 is correct and true. , do hereby certify that the foregoing report of the organization of said Company

Filed **April 6, 1928.**

Geo. F. Hart

President

Jas. W. Hart

Secretary

REPORT OF ORGANIZATION. The **Durant Loan & Investment Company** ✓
which was incorporated on the **23rd** day of **February, 1928**
was organized on the **26th** day of **March 1928**, at **Durant**
by the election of: **Dr. R. C. Elmore**, ^{in the County of **Holmes**} **Claud Wilkes, Roy Hays** and **J. L. Longinotti**

as Directors, who elected the following officers to serve ~~for~~ until **January 14th, 1929**
to-wit: **J. L. Longinotti, President, Dr. R. C. Elmore**
Vice-President, Roy Hays, Secretary-Treasurer

The postoffice address of the President is **Durant, Mississippi.**
The postoffice address of the Secretary is **Durant, Mississippi**

I, **J. L. Longinotti**
of **March, 1928**
is correct and true.

Filed **April 6, 1928**

Durant Loan & Investment Company who was elected President of the
on the **26th** day
, do hereby certify that the foregoing report of the organization of said Company

J. L. Longinotti	President
Roy Hays	Secretary

REPORT OF ORGANIZATION. The Peoples Mercantile Co.
which was incorporated on the 5th day of April, 1928
was organized on the 6th day of April, 1928, at Richton
in the County of Perry
by the election of: W. P. Smith, G. L. Smith, Sam Wally

as Directors, who elected the following officers to serve for the balance of the year 1928
to-wit: Geo. L. Smith, President, W. P. Smith, Vice-

President, Sam R. Wally, Secretary-Treasurer

The postoffice address of the President is Richton, Miss.

The postoffice address of the Secretary is Richton, Miss.

I, Geo. L. Smith

Peoples Mercantile Co.

who was elected President of the
on the 6th day

of April, 1928

is correct and true.

Filed April 7, 1928

, do hereby certify that the foregoing report of the organization of said Company

George L. Smith

President

Sam R. Wally

Secretary

REPORT OF ORGANIZATION. The **Spivey & Scull**
which was incorporated on the **26th** day of **March, 1928**.
was organized on the **31st** day of **March, 1928**, at **Hollandale**
in the County of **Washington**, State of **Mississippi**,
by the election of: **E. T. Spivey, Hollandale, Miss., J. D. Scull, Arcola, Miss., and W. L. Turner, Hollandale, Miss.**

as Directors, who elected the following officers to serve for the balance of the year 1928
to-wit: **E. T. Spivey, President, J. D. Scull, Vice-President, W. L. Turner, Secretary & Treasurer.**

The postoffice address of the President is **Hollandale, Mississippi**
The postoffice address of the Secretary is **Hollandale, Mississippi**
I, **E. T. Spivey**

of **March, 1928** **Spivey & Scull**

is correct and true.

Filed **April 9, 1928**

who was elected President of the day
on the **31st**
, do hereby certify that the foregoing report of the organization of said Company

E. T. Spivey

President

W. L. Turner

Secretary

RECORD OF ORGANIZATION OF CORPORATIONS, 3-STATE OF MISSISSIPPI

MISSISSIPPI P. O. CO., VICKSBURG, MISS. 1112

REPORT OF ORGANIZATION. The **Howie-Sanderson Motor Co.**
 which was incorporated on the **9th** day of **March, 1928**
 was organized on the **31st** day of **March, 1928**, at **Jackson**
 in the County of **Hinds**.
 by the election of: **W. T. Howie, Henry R. Sanderson & W. H. Howie**

as Directors, who elected the following officers to serve for **one year**
 to-wit:*

The postoffice address of the President is **Jackson, Miss.**
 The postoffice address of the Secretary is **Treasurer Jackson, Miss.**
I, W. T. Howie

Howie-Sanderson Motor Co. who was elected President of the
 on the **31st.** day
 of **March, 1928**, do hereby certify that the foregoing report of the organization of said Company
 is correct and true.
 Filed **April 9, 1928.**

W. T. Howie President
W. H. Howie Secretary

REPORT OF ORGANIZATION. The **Stemme & Sons** ✓
which was incorporated on the **13th** day of **February**, 1928,
was organized on the **4th** day of **April**, 1928, at **Hattiesburg**
in the County of **Forrest**
by the election of: **Martin H. Stemme, William J. Stemme, John W. Stemme and Mrs. Louisa Stemme**

as Directors, who elected the following officers to serve for **one year**
to-wit: **Martin H. Stemme, President, William J. Stemme, Vice-President, and John W. Stemme, Secretary and Treasurer.**

The postoffice address of the President is **Hattiesburg, Mississippi.**
The postoffice address of the Secretary is **Hattiesburg, Mississippi**

I, **Martin H. Stemme**
of **April, 1928**

is correct and true.

Filed **April 10, 1928**

Stemme & Sons who was elected President of the
on the **4th** day
, do hereby certify that the foregoing report of the organization of said Company

Martin H. Stemme President

John W. Stemme Secretary

REPORT OF ORGANIZATION. The Graves Furniture Company, Inc. ✓
which was incorporated on the 29th day of March, 1928 .
was organized on the 10th day of April, 1928 , at Jackson
in the County of Hinds
by the election of: J. B. Price, W. N. Graves, and L. E. Graves and Virginia Graves

as Directors, who elected the following officers to serve for year 1928
to-wit: W. N. Graves, president, J. B. Price, V.
president, L. E. Graves, Sec. Treas.

The postoffice address of the President is McComb, Miss.
The postoffice address of the Secretary is McComb, Miss.

I, W. N. Graves

of April, 1928

is correct and true.

Filed April 11, 1928

Graves Furniture Company, Inc. who was elected President of the
on the 10th day
, do hereby certify that the foregoing report of the organization of said Company

W. N. Graves

President

L. E. Graves.

Secretary

REPORT OF ORGANIZATION. The Hattiesburg Athletic Association
which was incorporated on the 26th day of March, 1928

was organized on the 10th day of April, 1928, at Hattiesburg
in the County of Forrest

by the election of: Jas. A. Swayne, E. B. Conn, A. S. McLain, R. W. Dunn, H. O. Hoffman, W. A.
Thomson, J. G. Landry, H. McAuthor, J. C. Taylor

as Directors, who elected the following officers to serve for one year from Apr. 10, 1928.

to-wit: Jas. A. Swayne, Pres. E. B. Conn, V. Pres.

A. S. McLain, Secty. & Treas.

Hattiesburg, Miss.

Hattiesburg, Miss.

The postoffice address of the President is

The postoffice address of the Secretary is

I, Jas. A. Swayne

Hattiesburg Athletic Association who was elected President of the
on the 10th day
, do hereby certify that the foregoing report of the organization of said Company

of April, 1928

is correct and true.

Filed April 12, 1928

Jas. A. Swayne

President

A. S. McLain.

Secretary

RECORD OF ORGANIZATION OF CORPORATIONS, 3—STATE OF MISSISSIPPI

MISSISSIPPI, PTC., CO., VICKSBURG, 17112

REPORT OF ORGANIZATION. The **Stone & Fort, Incorporated**
 which was incorporated on the **4th** day of **April, 1928**
 was organized on the **12th** day of **April, 1928**, at **Greenville, Miss.**
 in the County of **Washington.**
 by the election of: **A. H. Stone, L. D. Fort and E. H. Fisher**

as Directors, who elected the following officers to serve for **one year**
 to-wit: **A. H. Stone, President, L. D. Fort, Vice-**
President and E. H. Fisher, Secretary

The postoffice address of the President is
 The postoffice address of the Secretary is
 I, **A. H. Stone**

Dunleith, Mississippi
Dunleith, Mississippi

of **April, 1928**
 is correct and true.

Filed **April 13, 1928.**

Stone & Fort, Incorporated who was elected President of the
 on the **12th** day
 , do hereby certify that the foregoing report of the organization of said Company

A. H. Stone. President
E. H. Fisher. Secretary

REPORT OF ORGANIZATION. The Handwerker Chevrolet Company ✓
which was incorporated on the 27th day of March, 1928,
was organized on the 11th day of April, 1928, at Yazoo City
in the County of Yazoo, State of Mississippi
by the election of: F. M. Handwerker and Alf J. Handwerker

as Directors, who elected the following officers to serve ~~for~~ until the second Monday in January 1929
to-wit: President Handwerker; Vice-President, Secretary-
Treasurer, Alf J. Handwerker

The postoffice address of the President is Yazoo City, Mississippi

The postoffice address of the Secretary is Yazoo City, Mississippi

I, F. M. Handwerker
Handwerker Chevrolet Company
who was elected President of the
on the 11th day
of April, 1928
do hereby certify that the foregoing report of the organization of said Company
is correct and true.

Filed April 14, 1928.

F. M. Handwerker President

Alf. J. Handwerker Secretary

REPORT OF ORGANIZATION. The Klondike Plantations, Incorporated.
which was incorporated on the 24th day of January, 1928 ✓
was organized on the 24th day of January, 1928, at Hazlehurst, Mississippi
in the County of Copiah
by the election of: James S. Sexton, Lillian W. Sexton and May Sexton Higdon

as Directors, who elected the following officers to serve for one year
to-wit: James S. Sexton, President, May Higdon Sexton
Vice-President, Lillian W. Sexton, Secretary and Treasurer..

The postoffice address of the President is Hazlehurst, Mississippi
The postoffice address of the Secretary is Hazlehurst, Mississippi

I, James S. Sexton, who was elected President of the
of January, 1928 Klondike Plantations, Incorporated, 24th day
is correct and true. , do hereby certify that the foregoing report of the organization of said Company

Filed under the provisions of
House Bill No. 342 Laws of 1928.

J. S. Sexton President
Lillian W. Sexton. Secretary

Stone Motor Company, Inc.

REPORT OF ORGANIZATION. The
which was incorporated on the day of
was organized on the 16th day of April, 1928 , at Belzoni
 in the County of Humphreys, Mississippi
by the election of: W. L. Stone, W. L. Shelton and M. G. Shelton

as Directors, who elected the following officers to serve for one year
 to-wit: W. L. Stone, President and Treasurer,
W. L. Shelton, Vice President and Secretary

The postoffice address of the President is Belzoni, Mississippi
The postoffice address of the Secretary is Greenville, Mississippi
I, W. L. Stone

of April, 1928
Stone Motor Company, Inc.

is correct and true.

Filed April 18, 1928

who was elected President of the
on the 16th day
, do hereby certify that the foregoing report of the organization of said Company

W. L. Stone

President

W. L. Shelton.

Secretary

RECORD OF ORGANIZATION OF CORPORATIONS. 3—STATE OF MISSISSIPPI

REPORT OF ORGANIZATION. The **Gaines Lumber Company, Boyle, Mississippi**
 which was incorporated on the **14th** day of **April, 1928**
 was organized on the **16th** day of **April, 1928**, at **Boyle**
 in the County of **Bolivar, State of Mississippi**
 by the election of: **L. H. Gaines, Mrs. Nettie Gaines and Stanley F. Gaines**

as Directors, who elected the following officers to serve for **one year**
 as-to-wit: **From April 16th, 1928 to Third Tuesday in**

January, 1929

The postoffice address of the President is **Boyle, Mississippi**
 The postoffice address of the Secretary is **Boyle, Mississippi**

I, **L. H. Gaines** **Gaines Lumber Company** who was elected President of the
 of **April, 1928** on the **16th** day
 is correct and true. , do hereby certify that the foregoing report of the organization of said Company

L. H. Gaines

President

Stanley F. Gaines

Secretary

Filed **April 18, 1928**

REPORT OF ORGANIZATION. The Biloxi Laundry, Incorporated
which was incorporated on the 9th day of April, 1928
was organized on the 13th day of April, 1928, at Biloxi
in the County of Harrison
by the election of: John A. O'Keefe, J. W. Apperson, O. G. Swetman, Geo. J. Collins and Eugene

Dowling

as Directors, who elected the following officers to serve for one year
to-wit: Eugene Dowling, President and General
Manager; J. W. Apperson, Vice-President; John A. O'Keefe, Secretary; O. G. Swetman, Treas-
urer

The postoffice address of the President is

Biloxi, Mississippi

The postoffice address of the Secretary is

Biloxi, Mississippi

I, Eugene Dowling

The Biloxi Laundry, Incorporated who was elected President of the
on the 13th day

of April, 1928

, do hereby certify that the foregoing report of the organization of said Company

is correct and true.

Eugene Dowling

President

Filed April 18, 1928

John A. O'Keefe.

Secretary

REPORT OF ORGANIZATION. The **Arnold Chevrolet Company**
which was incorporated on the **26th** day of **March, 1928**
was organized on the **31st** day of **March, 1928**, at **Leland**
in the County of **Washington, State of Mississippi**
by the election of: **E. L. Gerard, G. H. Keeler and J. B. Arnold**

as Directors, who elected the following officers to serve for the balance year 1928
to-wit: **E. L. Gerard, Grenada, Mississippi, President,**
G. H. Keeler, Memphis, Tennessee, Vice-President and J. B. Arnold, Leland, Mississippi,
Secretary & Treasurer

The postoffice address of the President is
The postoffice address of the Secretary is
I, **E. L. Gerard**

Grenada, Mississippi
Leland, Mississippi

Arnold Chevrolet Company

who was elected President of the
on the **31st** day

of **March 1928**

is correct and true.

Filed **April 19, 1928**

, do hereby certify that the foregoing report of the organization of said Company

E. L. Gerard

President

J. B. Arnold

Secretary

REPORT OF ORGANIZATION. The Woodruff Furniture Co. ✓
which was incorporated on the 26th day of March, 1928
was organized on the 2nd day of April, 1928, at Hattiesburg
in the County of Forrest
by the election of: A. T. Woodruff, Lula A. Woodruff and J. C. Hartsfield.

as Directors, who elected the following officers to serve for one year

to-wit: A. T. Woodruff, President
Lula A. Woodruff, Vice President
J. C. Hartsfield, Secretary & Treasurer.

The postoffice address of the President is Hattiesburg, Miss.

The postoffice address of the Secretary is "

I, A. T. Woodruff,
Woodruff Furniture Company

of April, 1928

is correct and true.

Filed April 18, 1928.

who was elected President of the
on the 2nd day

, do hereby certify that the foregoing report of the organization of said Company

A. T. WOODRUFF, President

J. C. Hartsfield, Secretary

RECORD OF ORGANIZATION OF CORPORATIONS, 3—STATE OF MISSISSIPPI

MISSISSIPPI-PTC-CO. VICKSBURG-17142

✓

REPORT OF ORGANIZATION. The Woodruff Hdw. & Furn. Co.
 which was incorporated on the 12th day of March, 1928.
 was organized on the 2nd day of April, 1928, at Canton
 in the County of Madison
 by the election of: J. H. Woodruff, Lena S. Woodruff, A. T. Woodruff

as Directors, who elected the following officers to serve for year 1928,
 to-wit: J. H. Woodruff, Pres.
 Lena S. Woodruff, Vice Pres.
 A. T. Woodruff, Sect & Treas.

The postoffice address of the President is Canton, Miss.
 The postoffice address of the Secretary is Hattiesburg, Miss.

I, J. H. Woodruff, who was elected President of the
 Woodruff Hardware & Furniture Company on the 2nd day
 of April, 1928, do hereby certify that the foregoing report of the organization of said Company
 is correct and true.

Filed April 19th 1928.

J. H. WOODRUFF, President

A. T. WOODRUFF, Secretary

REPORT OF ORGANIZATION. The **Threa Farms**
which was incorporated on the **29th** day of **March, 1928,**
was organized on the **17th** day of **April, 1928,** , at **Greenwood**
in the County of **Leflore**
by the election of: **S. B. Humphrey, S. Rosenthal, and M. B. Boring**

as Directors, who elected the following officers to serve for **one year,**
to-wit: **S. B. Humohrey, President;**
M. B. Boring, Secretary.

The postoffice address of the President is **Greenwood, Mississippi**
The postoffice address of the Secretary is **Greenwood, Mississippi**

I, **S. B. Humohrey** who was elected President of the
Three Farms on the **17th** day
of **April, 1928..** , do hereby certify that the foregoing report of the organization of said Company
is correct and true.

Filed **April 19, 1928.**

S. B. Humphrey, President
M. B. Boring, Secretary

REPORT OF ORGANIZATION. The MISSISSIPPI COAST EXPOSITION PARK
which was incorporated on the 12th day of March, 1928,
was organized on the 9th day of April, 1928, at Chicago
in the County of Cook and State of Illinois

by the election of: Harry L. Cullet, Jay E. Van Vlack, Robert C. Schuenecker, William E. Golden,
Edward R. Martin, C. F. Woods, B. Blackburn, G. M. O'Malley and T. H. Formella,

Managers

as ~~Directors~~, who elected the following officers to serve for one year,

to-wit: Harry L. Cullet, President; Jay E. Van Vlack,

Vice-President; Robert C. Schoenecker, Treasurer, and William E. Golden, Secretary.

The postoffice address of the President is 139 North Clerk Street, Chicago, Illinois.

The postoffice address of the Secretary is 5351 West Adams Street, Chicago, Illinois.

I, Harry L. Cullet,
MISSISSIPPI COAST EXPOSITION PARK
of April, 1928.

who was elected President of the
day
on the 9th

is correct and true.

, do hereby certify that the foregoing report of the organization of said Company

Filed April 19, 1928.

Harry L. Cullet, President

William E. Golden, Secretary

REPORT OF ORGANIZATION. The F. A. Hulett and Son ✓
which was incorporated on the 26th day of March, 1928,
was organized on the 17th day of April, 1928, at Meridian
in the County of Lauderdale
by the election of: F. A. Hulett, J. C. Hulett, A. W. Hulett,

as Directors, who elected the following officers to serve for one year,

to-wit: F. A. Hulett, President,
F. C. Hulett, Vice-President,
A. W. Hulett, Secretary-Treasurer.

The postoffice address of the President is Meridian, Miss..

The postoffice address of the Secretary is Meridian, Miss.

I, F. A. Hulett

of April, 1928

is correct and true.

Filed April 19, 1928.

F. A. Hulett and Son

who was elected President of the
on the 17th day
, do hereby certify that the foregoing report of the organization of said Company

F. A. Hulett, President

A. W. Hulett, Secretary

RECORD OF ORGANIZATION OF CORPORATIONS, 3-STATE OF MISSISSIPPI

MISSISSIPPI PTO. CO. VICKSBURG 17112

REPORT OF ORGANIZATION. The Smith's Drug Store ✓
 which was incorporated on the 14th day of April, 1928.
 was organized on the 16th day of April, 1928, at Tupelo, Miss.
 in the County of Lee
 by the election of: C. F. Smith, L. L. Smith, F. O. Smith,

as Directors, who elected the following officers to serve for one year
 to-wit: C. F. Smith, President and L. L. Smith, Sec'y.

The postoffice address of the President is Tupelo, Miss.

The postoffice address of the Secretary is Tupelo, Miss.

I, C. F. Smith, SMITH'S Drug Store, who was elected President of the
 on the 16th day
 of April, 1928, do hereby certify that the foregoing report of the organization of said Company
 is correct and true.

Filed April 19, 1928.

C. F. SMITH, President

L. L. SMITH, Secretary

REPORT OF ORGANIZATION. The YOLO CORPORATION
which was incorporated on the 9th day of April, 1928, ✓
was organized on the 10th day of April, 1928, at State Line
in the County of Wayne
by the election of: Mrs. A. E. Lucas, H. P. Lucas and Mrs. Mamie L. Briggs.

as Directors, who elected the following officers to serve for one year
to-wit: or until new officers are elected
T. J. Lucas, President, E. S. Brigg; Vice President, T. S. Boykin, Secretary & Treasurer.

The postoffice address of the President is State Line, Miss.
The postoffice address of the Secretary is Battle, Miss..

I, T. J. Lucas, who was elected President of the
YOLO CORPORATION, on the 10th day
of April, 1928, do hereby certify that the foregoing report of the organization of said Company
is correct and true.

Filed April 25, 1928.

T. J. Lucas, President

T. S. Boykin, Secretary

REPORT OF ORGANIZATION. The **UNION CHEVROLET COMPANY,** ✓
which was incorporated on the **31st** day of **March, 1928,**
was organized on the **23rd** day of **April, 1928**, at **Laurel**
in the County of **Jones, State of Mississippi,**
by the election of: **W. K. Scott, H. H. Chambliss, T. W. Yates, S. M. Jones, W. T. Scott and**
Percy L. Jones,

as Directors, who elected the following officers to serve for **one year.**

to-wit: **W. T. Scott, President; H. H. Chambliss,**
Vice President, Percy B. L. Jones, Secretary and Treasurer.

The postoffice address of the President is **Laurel, Mississippi**
The postoffice address of the Secretary is **Laurel, Mississippi.**

I, W. T. Scott,

UNION CHEVROLET COMPANY,

who was elected President of the
on the **23rd** day

of **April, 1928**
is correct and true.

Filed **April 25, 1928.**

, do hereby certify that the foregoing report of the organization of said Company

W. T. SCOTT, President

PERCY B. L. JONES, Secretary

RECORD OF ORGANIZATION OF CORPORATIONS, 3—STATE OF MISSISSIPPI

MISSISSIPPI FTS. CO., VICKSBURG—17412

REPORT OF ORGANIZATION. The AERO-SPEED GAS COMPANY, INC.
 which was incorporated on the 22nd day of April, 1928.
 was organized on the 25th day of, April, 1928, at Laurel
 in the County of Jones, Mississippi
 by the election of: Mrs. Josephine M. Collins, J. L. Collins, A. H. Brown and W. H. Musick,

as Directors, who elected the following officers to serve for one year,
 to-wit: J. L. Collins, President, Mrs. Josephine M.
 Collins, Vice-President and A. H. Brown, Secretary and Treasurer.

The postoffice address of the President is Laurel, Mississippi

The postoffice address of the Secretary is Laurel, Mississippi

I, J. L. Collins,
 Aero-Speed Gas Company, Inc.

of April, 1928,

is correct and true.

Filed April 26, 1928.

who was elected President of the
 on the 25th day

, do hereby certify that the foregoing report of the organization of said Company

J. L. COLLINS, President

A. H. BROWN, Secretary

REPORT OF ORGANIZATION. The Anderson Infirmary
which was incorporated on the 27th day of March, 1928,
was organized on the day of April, 1928, at Meridian,
in the County of Lauderdale
by the election of: W. Jeff Anderson and Katie P. Anderson,

as Directors, who elected the following officers to serve for the year 1928-29,
to-wit: W. Jeff Anderson, President.
Katie P. Anderson, Secty-Treas.

The postoffice address of the President is Meridian, Mississippi.
The postoffice address of the Secretary is Meridian, Mississippi.

I, W. Jeff Anderson, who was elected President of the
Anderson Infirmary, on the day
of April, 1928, do hereby certify that the foregoing report of the organization of said Company
is correct and true.

Filed April 26, 1928.

W. JEFF ANDERSON, President

KATIE P. ANDERSON, Secretary

REPORT OF ORGANIZATION. The MAX SEBULSKY COMPANY
which was incorporated on the 23rd day of April, 1928,
was organized on the 23rd day of April, 1928, at Flora,
in the County of Madison

by the election of: Mrs. Ida K. Sebulsky, R. E. Conyers ~~/xPresidentx/xMaxxIdaxKxxSebulsky~~
and F. B. Eiseman,

as Directors, who elected the following officers to serve for year 1928,
to-wit: R. E. Conyers, President, Mrs. Ida K. Sebulsky,
Vice President, Mrs. R. E. Conyers, Secretary and R. E. Conyers, Treasurer.

The postoffice address of the President is Flora, Mississippi.

The postoffice address of the Secretary is Flora, Mississippi.

I, R. E. Conyers,

Max Sebulsky Company,

of April, 1928,

is correct and true.

Filed April 26, 1928.

who was elected President of the
on the 26th day

, do hereby certify that the foregoing report of the organization of said Company

R. E. CONYERS, President

GRACE L. CONYERS, Secretary

REPORT OF ORGANIZATION. The McWilliams Motor Company
which was incorporated on the 9th day of April, 1928
was organized on the 25th day of April, 1928, at Greenwood,
in the County of Leflore
by the election of: J. H. McWilliams, W. F. McWilliams, S. D. McWilliams and Jay Baker,

as Directors, who elected the following officers to serve for one year

to-wit: J. H. McWilliams, President; W. F. McWilliams,
Vice President; S. D. McWilliams, Second Vice President; Jay Baker, Secy & Treas.

The postoffice address of the President is El Dorado, Arkansas.
The postoffice address of the Secretary is Greenwood, Mississippi
I, J. H. McWilliams,

McWilliams Motor Company,
of April, 1928.

is correct and true.

Filed April 26, 1928.

who was elected President of the
on the 25th day

, do hereby certify that the foregoing report of the organization of said Company

J. H. McWILLIAMS,

President

JAY BAKER,

Secretary

RECORD OF ORGANIZATION OF CORPORATIONS, 3-STATE OF MISSISSIPPI

MISSISSIPPI-PTG. CO. - VICKSBURG - 17142

REPORT OF ORGANIZATION. The Jackson Baseball Association
 which was incorporated on the 29th day of March, 1928,
 was organized on the 20th day of April, 1928, at Jackson
 in the County of Hinds, First District,
 by the election of: H. C. Dietzer; Lindsey Cabiness, Ben K. Beacham, Geo. W. Brannon, W. S. Honnell,
 L. E. Foster,

as Directors, who elected the following officers to serve for one year,
 to-wit: George W. Brannon, President; Moore,
 Vice President; H. A. Clements, Secretary & Treasurer.

The postoffice address of the President is Jackson, Miss.

The postoffice address of the Secretary is Jackson, Miss.

I, George W. Brannon, Jackson Baseball Association,
 who was elected President of the
 on the 20th day
 of April, 1928, do hereby certify that the foregoing report of the organization of said Company
 is correct and true.

Filed April 26, 1928.

GEO. W. BRANNON, President

H. A. CLEMENTS, Secretary

REPORT OF ORGANIZATION. The MORGAN GIN CO.
which was incorporated on the 27th day of January, 1928, ✓
was organized on the 25th day of April, 1928, at Itta Bena
in the County of Leflore
by the election of: P. S. Poindexter, J. Ellis, C. A. Guenther, R. P. Clark and P. M. Kimbrough,

as Directors, who elected the following officers to serve for one year
to-wit: R. P. Clark, President; J. Ellis, Vice President;
C.A. Guenther, Secretary; P. S. Poindexter, Treasurer, and W. G. Poindexter, Manager.

The postoffice address of the President is Morgan City, Miss.
The postoffice address of the Secretary is Morgan City, Miss.

I, R. P. Clark,
MORGAN GIN CO.,
who was elected President of the
on the 25th day
do hereby certify that the foregoing report of the organization of said Company

of April, 1928
is correct and true.

Filed April 27, 1928.

R. P. CLARK, President

C. A. GUENTHER, Secretary

REPORT OF ORGANIZATION. The HOME LUMBER AND BUILDING SUPPLY COMPANY
which was incorporated on the 26th day of April, 1928,
was organized on the 26th day of April, 1928, at Hattiesburg,
in the County of Forrest
by the election of: C. F. Pittman, C. T. Haynes and H. W. Pittman

as Directors, who elected the following officers to serve for one year
to-wit: C. F. Pittman, President
C. T. Haynes, Vice-President
H. W. Pittman, Secretary and Treasurer.

The postoffice address of the President is Hattiesburg, Mississippi

The postoffice address of the Secretary is Hattiesburg, Mississippi
I, C. F. Pittman,

Home Lumber and Building Supply Company
of April, 1928
is correct and true.
do hereby certify that the foregoing report of the organization of said Company
who was elected President of the
on the 26th day

Filed April 28, 1928.

C. F. Pittman, President

H. W. Pittman, Secretary

REPORT OF ORGANIZATION. The PEOPLES LAUNDRY, INC. ✓
which was incorporated on the 14th day of April, 1928,
was organized on the 16th day of April, 1928, at Biloxi
in the County of Harrison

by the election of: Frank J. Raymond, Ezio Servolini and Mrs. Marguerite Raymond,

as Directors, who elected the following officers to serve for one year or until their successors are elected,
to-wit: Frank J. Raymond, President and Treasurer;
Ezio Servolini, Vice President and
Mrs. Marguerite Raymond, Secretary.

The postoffice address of the President is Biloxi, Mississippi.

The postoffice address of the Secretary is Biloxi, Mississippi.

I, Frank J. Raymond, Peoples Laundry, Inc.

of April, 1928

is correct and true.

Filed April 28, 1928.

who was elected President of the
on the 16th day

, do hereby certify that the foregoing report of the organization of said Company

FRANK J. RAYMOND, President

MARGUERITE RAYMOND, Secretary

RECORD OF ORGANIZATION OF CORPORATIONS, 3-STATE OF MISSISSIPPI

MISSISSIPPI PTC. CO. VICKSBURG 17112

REPORT OF ORGANIZATION. The Goolsby-Spann Hardware Company
 which was incorporated on the 9th day of April, 1928,
 was organized on the 30th day of April, 1928, at Columbus
 in the County of Lowndes
 by the election of: Z. P. Goolsby, J. F. Goolsby and J. F. Spann,

as Directors, who elected the following officers to serve for one year,
 to-wit: Z. P. Goolsby, President; J. F. Goolsby, Vice-
 President and J. F. Spann, Secretary-Treasurer

The postoffice address of the President is Columbus, Mississippi
 The postoffice address of the Secretary is Columbus, Mississippi

I, Z. P. Goolsby, Goolsby-Spann Hardware Company, who was elected President of the
 on the 30th day
 of April, 1928, do hereby certify that the foregoing report of the organization of said Company
 is correct and true.

Filed May 1, 1928.

Z. P. GOOLSBY, President

J. T. SPANN, Secretary

REPORT OF ORGANIZATION. The MISSISSIPPI JOCKEY CLUB RACING ASSOCIATION
which was incorporated on the 22nd day of March, 1928,
was organized on the 23rd day of April, 1928, at Chicago

in the County of Cook and State of Illinois
by the election of: Thomas L. Ballard, Harry L. Cullet, Robert C. Schoenecker, William E. Golden,
C. F. Woods, Richard T. Golden, T. H. Formella, G. M. O'Malley and Jay E. Van Vlack,

Managers

as ~~xxxxxx~~, who elected the following officers to serve for one year

to-wit:

Thomas L. Ballard, President; Harry L. Cullet,
Vice-President; Robert C. Schoenecker, Treasurer; William E. Golden, Secretary.

The postoffice address of the President is 5726 Kenmore Avenue, Chicago, Illinois.

The postoffice address of the Secretary is 5351 W. Adams Street, Chicago, Illinois.

I, Thomas L. Ballard, who was elected President of the
MISSISSIPPI JOCKEY CLUB RACING ASSOCIATION on the 23rd day
of April, 1928, do hereby certify that the foregoing report of the organization of said Company
is correct and true.

Filed May 2, 1928.

THOS. L. BALLARD, President

WILLIAM E. GOLDEN, Secretary

REPORT OF ORGANIZATION. The Garmon-Nix Motor Company
which was incorporated on the 18th day of April, 1928,
was organized on the 1st day of May, 1928, at Clarksdale
in the County of Coahoma, State of Mississippi
by the election of: John H. Garmon, W. O. Nix and F. T. Garmon,

as Directors, who elected the following officers to serve for one

to-wit: John H. Garmon, President,

W. O. Nix, Vice-President and General Manager and

F. T. Garmon, Secretary.

The postoffice address of the President is Clarksdale, Mississippi

The postoffice address of the Secretary is Clarksdale, Mississippi.

I, John H. Garmon,

Garmon-Nix Motor Company,

of May, 1928

is correct and true.

Filed May 2, 1928.

who was elected President of the
on the 1st day

, do hereby certify that the foregoing report of the organization of said Company

JOHN H. GARMON,

President

F. T. GARMON,

Secretary

REPORT OF ORGANIZATION. The C. P. Sanders & Son
which was incorporated on the 16th day of January, A.D., 1928,
was organized on the 25th day of April, A. D., 1928, at Lumberton, Mississippi
in the County of Lamar,
by the election of: C. P. Sanders, C. P. Sanders, Jr., and Addie Bertha Sanders

as Directors, who elected the following officers to serve for one year,

to-wit: C. P. Sanders, President;
Addie Bertha Sanders, Vice-President;
C. P. Sanders, Jr., Secretary and Treasurer.

The postoffice address of the President is Lumberton, Mississippi.

The postoffice address of the Secretary is Lumberton, Mississippi.

I, C. P. Sanders,

of April, A.D., 1928,
is correct and true.

Filed May 5, 1928.

C. P. Sanders & Son, a corporation,

who was elected President of the
on the 25th day
, do hereby certify that the foregoing report of the organization of said Company

C. P. SANDERS, President

C. P. SANDERS, JR., Secretary

RECORD OF ORGANIZATION OF CORPORATIONS. 3—STATE OF MISSISSIPPI

MISSISSIPPI REC. CO., WICKSBURG—17142

REPORT OF ORGANIZATION. The SOLVENT INVESTMENT COMPANY
 which was incorporated on the 4th day of May, 1928,
 was organized on the 4th day of May, 1928, at Jackson,
 in the County of Hinds
 by the election of: Oscar Newton, R. H. Green, Isidore Dreyfus, W. G. Plummer & H. V. Watkins,

as Directors, who elected the following officers to serve for the year 1928
 to-wit: R. H. Green, President
 H. V. Watkins, Vice President
 M. J. Conerly, Secty-Treas.

The postoffice address of the President is Jackson, Miss.
 The postoffice address of the Secretary & Treasurer is Jackson, Miss.

I, R. H. Green, SOLVENT INVESTMENT COMPANY,
 of May 5, 1928, who was elected President of the
 is correct and true. on the 4th day
 do hereby certify that the foregoing report of the organization of said Company

Filed May 5, 1928.

R. H. GREEN, President
 M. J. CONERLY, Secretary-Treas.

MERIDIAN JITNEY JUNGLE STORES.

REPORT OF ORGANIZATION. The
which was incorporated on the 30th day of April, 1928,
was organized on the 3rd day of May, 1928, at Jackson, Mississippi
in the County of Hinds
by the election of: W. F. Pigford, W. B. McCarty, J. C. McCarty, W. H. Holman, J. M. Holman,

as Directors, who elected the following officers to serve for the year 1928,
to-wit: W. H. Holman, President, J. C. McCarty, Vice

President W. B. McCarty, Secretary & Treasurer.

The postoffice address of the President is Jackson, Miss.

The postoffice address of the Secretary is Jackson, Miss.

I, W. H. Holman, President,

Meridian Jitney Jungle Stores,

of May, 1928,

is correct and true.

Filed May 5, 1928.

who was elected President of the
on the 3rd day

, do hereby certify that the foregoing report of the organization of said Company

W. H. HOLMAN, President

W. B. McCARTY, Secretary

REPORT OF ORGANIZATION. The CANTON BUILDING AND LOAN ASSOCIATION
which was incorporated on the 19th day of April, 1928, at 8 o'clock P.M.
was organized on the 3rd day of May, 1928,
in the County of Madison
by the election of: F. H. Parker, Tip Ray, C. T. Morris, J. W. Rogers, Henry Woodruff, M. S. Hill,
and A. S. Michel,

as Directors, who elected the following officers to serve for one year until May 1st, 1929,
to-wit: F. H. Parker, President,
A. S. Michel, Vice Pres, and
Tip Ray, Secretary-Treasurer.

The postoffice address of the President is Canton, Miss.
The postoffice address of the Secretary is Canton, Miss.

I, F. H. Parker,
CANTON BUILDING AND LOAN ASSOCIATION,
of May, 1928, do hereby certify that the foregoing report of the organization of said Company
is correct and true.

Filed May 9, 1928.

F. H. PARKER, President

TIP RAY, Secretary

REPORT OF ORGANIZATION. The **IMPERIAL SHOE STORE** ✓
which was incorporated on the 23rd day of Apr 11, 1928.,
was organized on the 7th day of May, 1928, at Hattiesburg,
in the County of Forrest
by the election of: W. Z. Lee, J. T. Covington, Jr., and B. 4. Cooper,

as Directors, who elected the following officers to serve for one year,

to-wit: President, W. Z. Lee,
Secretary-Treasurer, J. T. Covington, Jr.

The postoffice address of the President is Hattiesburg, Miss.
The postoffice address of the Secretary is Hattiesburg, Miss.

I, W. Z. Lee
Imperial Shoe Store,

of May, 1928
is correct and true.

Filed May 9, 1928.

who was elected President of the
on the 7th day
, do hereby certify that the foregoing report of the organization of said Company

W. Z. LEE, President

JOHN T. COVINGTON, Jr. Secretary

RECORD OF ORGANIZATION OF CORPORATIONS, 3—STATE OF MISSISSIPPI

MISSISSIPPI—PTC—CO.—VICKSBURG—1142

REPORT OF ORGANIZATION. The THE TUPELO AUTO SALES, INC.
 which was incorporated on the 16th day of April, 1928,
 was organized on the 17th day of April, 1928, at Tupelo
 in the County of Lee,
 by the election of: J. E. Mills, J. K. Morgan, Mrs. Georgie M. Morgan, J. W. Cox, and V. V.
 McDonald

as Directors, who elected the following officers to serve for the year 1928,
 to-wit: President; Joe K. Morgan
 Vice President; V. V. McDonald
 Secretary-Treasurer; J. E. Mills.

The postoffice address of the President is Tupelo, Miss.
 The postoffice address of the Secretary is Tupelo, Miss.

I, Joe K. Morgan
 The Tupelo Auto Sales, Inc.,
 of April, 1928,
 is correct and true.
 who was elected President of the
 on the 17th day
 do hereby certify that the foregoing report of the organization of said Company

Filed May 10, 1928.

J. K. MORGAN, President

J. E. MILLS, Secretary

REPORT OF ORGANIZATION. The WALTERS GIN COMPANY, INC.,
which was incorporated on the 18th day of April, 1928,
was organized on the 9th day of May, 1928, at Overtt
in the County of Jones (Mississippi)
by the election of: A. F. Walters, G. L. Granberry, S. F. Granberry

as Directors, who elected the following officers to serve for one year,
to-wit: From May 9th, 1928, to May 9th, 1929, or,
until their successors are elected and duly qualified.

The postoffice address of the President is OVETT, MISSISSIPPI,
The postoffice address of the Secretary is RICHTON, MISSISSIPPI.

I, A. F. Walters,
Walters Gin Company, Inc. who was elected President of the
on the 9th day
of May, 1928, do hereby certify that the foregoing report of the organization of said Company
is correct and true.

Filed May 11, 1928.

A. F. WALTERS, President

GEO. L. GRANBERRY, Secretary

REPORT OF ORGANIZATION. The MISSISSIPPI CORPORATION SERVICE COMPANY
which was incorporated on the 25th day of April, 1928,
was organized on the 28th day of April, 1928, at Jackson,

in the County of Hinds
by the election of: C. R. Talbert, E. L. Trenholm, J. T. Brown, F. J. Julianne and Paul Chambers,

as Directors, who elected the following officers to serve for one year,

to-wit: C. R. Talbert, President; F. J. Julianne,

Vice-President; J. W. Michel, Secretary; J. W. Michel, Treasurer.

The postoffice address of the President is Jackson, Miss.

The postoffice address of the Secretary is Jackson, Miss.

I, C. R. Talbert,

Mississippi Corporation Service Company,

of April, 1928

is correct and true.

Filed May 11, 1928.

who was elected President of the
on the 28th day

, do hereby certify that the foregoing report of the organization of said Company

C. R. TALBERT, President

J. WALTER MICHEL, Secretary

REPORT OF ORGANIZATION. The **The Equitable Investment Co.** ✓
which was incorporated on the **4th** day of **May, 1928**,
was organized on the **4th** day of **May, 1928**, , at **Jackson**,
in the County of **Hinds**

by the election of: **R. H. Green, R. E. Kennington, Isidore Dreyfus, H. V. Watkins & Oscar Newton**

as Directors, who elected the following officers to serve for **calendar year 1928**,

to-wit: **H. V. Watkins, President**,

R. H. Green, Vice President, and

M. J. Conerly, Secretary-Treasurer.

The postoffice address of the President is **Jackson, Miss.**

The postoffice address of the Secretary ~~is~~ **Treasurer is Jackson, Miss.**

I, H. V. Watkins,

Equitable Investment Company,

of **May, 1928**

is correct and true.

Filed **May 11, 1928.**

who was elected President of the
on the **4th** day

, do hereby certify that the foregoing report of the organization of said Company

H. V. WATKINS,

President

M. J. CONERLY,

Secretary - Treas

RECORD OF ORGANIZATION OF CORPORATIONS. 3-STATE OF MISSISSIPPI

MISSISSIPPI-PTG.-CO.-NICKAURG-17142

REPORT OF ORGANIZATION. The DURENT HOTEL COMPANY
 which was incorporated on the 30th day of April, 1928,
 was organized on the 2nd day of May, 1928, at Jackson,
 in the County of Hinds
 by the election of: S. W. Leard, M. C. Leard and A. L. McLeod

as Directors, who elected the following officers to serve for one year,
 to-wit: S. W. Leard, President, A. L. McLeod,
 Vice-President, M. C. Leard, Secretary, and M. C. Leard, Treasurer.

The postoffice address of the President is Durant, Miss.
 The postoffice address of the Secretary is Durant, Miss.

I, S. W. Leard,

DURENT HOTEL COMPANY

of May, 1928
 is correct and true.

Filed May 11, 1928,

who was elected President of the
 on the 2nd day

, do hereby certify that the foregoing report of the organization of said Company

S. W. LEARD, President

M. C. LEARD, Secretary

REPORT OF ORGANIZATION. The SILVER CREEK GIN CO. ✓
which was incorporated on the 4th day of April, 1928,
was organized on the 4th day of May, 1928, at Silver Creek, Miss.
in the County of Lawrence

by the election of: H. A. Dale, R. C. Gillespy and J. D. Gillespy

as Directors, who elected the following officers to serve for one year,

to-wit: H. A. Dale, President;

R. C. Gillespy, Vice President;

J. D. Gillespy, Secretary & Treasurer.

The postoffice address of the President is Silver Creek, Miss.

The postoffice address of the Secretary is Monticello, Miss.

who was elected President of the
on the 4th day

I, H. A. Dale,

Silver Creek Gin Co.,

, do hereby certify that the foregoing report of the organization of said Company

of May, 1928

is correct and true.

Filed May 12, 1928.

H. A. DALE, President

J. D. GILLESPIE, Secretary

REPORT OF ORGANIZATION. The WILEYS U-DRIVE-IT, INC. ✓
which was incorporated on the 10th day of May, 1928, at Jacks on,
was organized on the 12th day of May, 1928
in the County of Hinds, Mississippi
by the election of: H. A. Wiley, H. L. Jones and W. F. Heard,

as Directors, who elected the following officers to serve ~~for~~ until January, 1929.
to-wit: Hugh A. Wiley, President
W. F. Heard, Secretary

The postoffice address of the President is Jackson, Mississippi
The postoffice address of the Secretary is Jackson, Mississippi

who was elected President of the
on the 12th day

I, H. A. Wiley, WILEYS U-DRIVE-IT, INC.,

, do hereby certify that the foregoing report of the organization of said Company

of May, 1928
is correct and true.

Filed May 14, 1928.

HUGH A WILEY, President

W. F. HEARD, Secretary

REPORT OF ORGANIZATION. The Capital Furniture Company. ✓
which was incorporated on the 30th day of April, 1928,
was organized on the 1st day of May, 1928, at Jackson,
in the County of Hinds,
by the election of: J. C. Smith, J. B. VanZandt, and J. L. Speed,

as Directors, who elected the following officers to serve for one year,

to-wit: J. C. Smith, President and General Manager;
J. B. VanZandt, Vice-President;
J. L. Speed, Secretary-Treasurer.

The postoffice address of the President is Jackson, Miss.

The postoffice address of the Secretary is Jackson, Miss.

I, J. C. Smith,

Capital Furniture Company

who was elected President of the
on the 1st day

of May, 1928

is correct and true.

Filed May 14, 1928.

, do hereby certify that the foregoing report of the organization of said Company

J. C. SMITH, President

J. L. Speed, Secretary

RECORD OF ORGANIZATION OF CORPORATIONS, 3—STATE OF MISSISSIPPI

MISSISSIPPI PTG. CO., VICKSBURG 17112

REPORT OF ORGANIZATION. The BETTA FEED MILLS,
 which was incorporated on the 9th day of May, 1928,
 was organized on the 14th day of May, 1928, at Jackson,
 in the County of Hinds,
 by the election of: T. D. Lease, John K. McDowall and Nelson H. Webb,

as Directors, who elected the following officers to serve for one year,

to-wit: President: T. D. Lease
 Vice-President and Treasurer: John K. McDowall
 Secretary: Nelson H. Webb.

The postoffice address of the President is Jackson, Mississippi.
 The postoffice address of the Secretary is Jackson, Mississippi.

I, T. D. Lease,
 Betta Feed Mills,
 of May, 1928
 is correct and true.

Filed May 14, 1928.

who was elected President of the
 on the 14th day

, do hereby certify that the foregoing report of the organization of said Company

T. D. LEASE, President

NELSON H. WEBB, Secretary

REPORT OF ORGANIZATION. The Rankin Side Development Co.
which was incorporated on the 9th day of May, 1928,
was organized on the 16th day of May, 1928, ✓, at Jackson,
in the County of Hinds,

by the election of: J. Y. Downing, H. V. Watkins, J. T. Allen, M. S. Enochs, S. S. Taylor,

as Directors, who elected the following officers to serve for one year.

to-wit: J. Y. Downing, President
M. S. Enochs, V-Pres.
S. S. Taylor, Secretaru-Treasurer

The postoffice address of the President is Jackson, Mississippi

The postoffice address of the Secretary ~~is~~ Treasurer is Jackson, Mississippi.

I, J. Y. Downing, RANKIN SIDE DEVELOPMENT COMPANY,

of May, 1928

is correct and true.

Filed May 17, 1928.

who was elected President of the
on the 16th day

, do hereby certify that the foregoing report of the organization of said Company

J. Y. DOWNING, President

S. S. TAYLOR, Secretary

REPORT OF ORGANIZATION. The BULLARD GAS & OIL COMPANY ✓
which was incorporated on the 9th day of May, 1928,
was organized on the 14th day of May, 1928, at Jackson,
in the County of Hinds, State of Mississippi.

by the election of: Robert H. Bullard, W. E. McGehee, R. W. Bullard, C. R. Ridgway, Jr., and
L. E. Ridgway, all of Jackson, Mississippi,

as Directors, who elected the following officers to serve for the term ending with the first Monday in January,
in the year 1929,

to-wit: Robert H. Bullard, President

R. W. Bullard, Vice-President

W.E. McGehee, Secretary-Treasurer.

The postoffice address of the President is Jackson, Mississippi.

The postoffice address of the Secretary is Jackson, Mississippi.

I, Robert H. Bullard,
BULLARD GAS & OIL COMPANY,
of May, 1928

is correct and true.

Filed May 17, 1928.

who was elected President of the
on the 14th day

, do hereby certify that the foregoing report of the organization of said Company

ROBERT H. BULLARD, President

W. E. McGEHEE, Secretary

REPORT OF ORGANIZATION. The **NETTLETON & WELCH COMPANY,**
which was incorporated on the **11th** day of **May, 1928,**
was organized on the **17th** day of **May, 1928**, at **Jackson,**
in the County of **Hinds**
by the election of: **E. B. Nettleton, and J. E. Welch,**

as Directors, who elected the following officers to serve for **one year,**

to-wit: **President: E. B. Nettleton,**

Secretary and Treasurer: J. E. Welch.

The postoffice address of the President is **Lake, Mississippi.**

The postoffice address of the Secretary is **Lake, Mississippi.**

I, E. B. Nettleton,

Nettleton & Welch Company,

of May, 1928

is correct and true.

Filed May 17, 1928.

who was elected President of the
on the **17th** day

, do hereby certify that the foregoing report of the organization of said Company

E. B. NETTLETON,

President

J. E. WELCH,

Secretary

RECORD OF ORGANIZATION OF CORPORATIONS, 3-STATE OF MISSISSIPPI

REPORT OF ORGANIZATION. The JOHN MITCHELL & SONS INCORPORATED,
 which was incorporated on the 11th day of May, 1928,
 was organized on the 15th day of May, 1928, at Gulfport,
 in the County of Harrison, State of Mississippi
 by the election of: John Mitchell, J. B. Mitchell and William O. Mitchell.

as Directors, who elected the following officers to serve for one year, from May 20th to May 20, year 1929,
 to-wit: John Mitchell, President,
 J. B. Mitchell, Secretary and Treasurer.

The postoffice address of the President is Gulfport, Harrison County, Mississippi.
 The postoffice address of the Secretary is Gulfport, Harrison County, Mississippi.

I, John Mitchell,
 John Mitchell & Sons Incorporated,
 of May, 1928
 is correct and true.
 Filed May 18, 1928.

who was elected President of the
 on the 20th day
 do hereby certify that the foregoing report of the organization of said Company

JOHN MITCHELL, President

J. B. MITCHELL, Secretary

REPORT OF ORGANIZATION. The Atkinson Whitworth Oil Co. ✓
which was incorporated on the 26th day of November, 1927,
was organized on the 17th day of May, 1928, at Summit,
in the County of Pike
by the election of: F. C. Atkinson, N. R. Adkinson, Wallace Atkinson, Jr.

as Directors, who elected the following officers to serve for until first Monday in January, 1929,
to-wit: N. R. Atkinson, President,
F. C. Atkinson, Secty & Treas.
Wallace Atkinson, Jr., Vice President and Manager.

The postoffice address of the President is Summit, Mississippi.
The postoffice address of the Secretary is Summit, Mississippi.

I, N. R. Atkinson,
Atkinson Whitworth Oil Co.,
of May, 1928
is correct and true.
who was elected President of the
on the 17th day
, do hereby certify that the foregoing report of the organization of said Company

Filed May 18, 1928.

N. R. ATKINSON, President

F. C. ATKINSON, Secretary

REPORT OF ORGANIZATION. The **Leland Bottling Company**,
which was incorporated on the **14th** day of **April, 1928**,
was organized on the **30th** day of **April, 1928**, at **Greenville**,
in the County of **Washington**,
by the election of: **Nora G. Neal, Walter Russum and A. M. Wright and W. H. Neal**,

as Directors, who elected the following officers to serve for **one year**,
to-wit: **from April 30th, 1928 to April 30th, 1929**
N. G. Neal, President, A. M. Wright, Secretary & Treasurer; Walter Russum, Sales Manager.

The postoffice address of the President is **108 North Theofold St., Greenville, Miss.**
The postoffice address of the Secretary & Treas. **Leland, Mississippi.**

I, **N. G. Neal,**
Leland Bottling Company,
of **April, 1928**
is correct and true.
do hereby certify that the foregoing report of the organization of said Company
who was elected President of the
on the **30th** day

Filed **May 19, 1928.**

N. G. Neal, President
A. M. Wright, Secretary

REPORT OF ORGANIZATION. The WILLIS CHEVROLET COMPANY
which was incorporated on the 30th day of April, 1928,
was organized on the 16th day of May, 1928. ✓, at Mendenhall, Mississippi,
in the County of Simpson
by the election of: M. W. WILLIS, A. D. STEWART, H. B. BARR, W. S. EVANS AND JAMES B SYKES,

as Directors, who elected the following officers to serve for one year,
to-wit: JAMES B. SYKES, PRESIDENT
W. S. EVANS, SECRETARY

The postoffice address of the President is MENDENHALL, MISSISSIPPI.
The postoffice address of the Secretary is MENDENHALL, MISSISSIPPI.

I, JAMES B. SYKES,
WILLIS CHEVROLET COMPANY
of May, 1928
is correct and true.
do hereby certify that the foregoing report of the organization of said Company
who was elected President of the
on the 16th day

Filed May 21, 1928.

JAMES B. SYKES, President

W. S. EVANS, Secretary

RECORD OF ORGANIZATION OF CORPORATIONS, 3-STATE OF MISSISSIPPI

MISSISSIPPI FILE NO. VICKSBURG 17112

REPORT OF ORGANIZATION, The Nevers-Keyes Motor Company
 which was incorporated on the 13th day of March, 1928
 was organized on the 23d day of April, 1928, at Gulfport
 in the County of Harrison, State of Mississippi
 by the election of: J. R. Nevers, Mrs. Nellie P. Nevers, P. J. Nevers, J. R. Nevers, Jr.,
 and Benny Keyes

as Directors, who elected the following officers to serve for the next fiscal year
 to-wit: J. R. Nevers, was elected as President and
 General Manager and chairman of the Board of Directors; Benny Keyes as Vice President; Mrs.
 J. R. Nevers, Jr., as Secretary, and P. J. Nevers as Treasurer, of the corporation.

The postoffice address of the President is Gulfport, Mississippi
 The postoffice address of the Secretary is Gulfport, Mississippi.

I, J. R. Nevers
 of April, 1928 Nevers-Keyes Motor Corporation who was elected President of the
 on the 23d day
 do hereby certify that the foregoing report of the organization of said Company
 is correct and true.

Filed May 23, 1928.

J. R. Nevers President

Mrs. J. R. Nevers, Jr.
 Secretary

REPORT OF ORGANIZATION. The Mississippi Steel & Iron Co.
which was incorporated on the 9th day of May, 1928
was organized on the 15th day of May, 1928, at Jackson
in the County of Hinds and State of Miss.
by the election of: S. B. Lawrence, E. B. Ellis and Miss. Lydia Magruder

as Directors, who elected the following officers to serve for current year
to-wit: Pres. S. B. Lawrence, V. P. & Mgr. E. B. Ellis,

Sec. Treas. Miss Lydia Magruder

The postoffice address of the President is Jackson, Miss.
The postoffice address of the Secretary is " "

I, S. B. Lawrence

Mississippi Steel & Iron Co.

who was elected President of the
on the 15th day

of May, 1928

, do hereby certify that the foregoing report of the organization of said Company

is correct and true.

Filed May 23, 1928.

S. B. Lawrence

President

Lydia Magruder.

Secretary

REPORT OF ORGANIZATION. The **National Bond and Mortgage Company**
which was incorporated on the **9th** day of **May 1928**
was organized on the **25th** day of **May, 1928**, at **Jackson, Miss.**
in the County of **Hinds, State of Mississippi.**
by the election of: **J. A. Teat, B. M. Fulton, J. A. Logue and Curtis T. Green**

as Directors, who elected the following officers to serve ~~for~~ **until September 1st, 1930**
to-wit: **J. A. Teat, President, Curtis T. Green,**

Secretary-Treasurer.

The postoffice address of the President is **Jackson, Mississippi**
The postoffice address of the Secretary is **Jackson, Mississippi.**

I, **J. A. Teat**

National Bond & Mortgage Company

of **May, 1928**

is correct and true.

Filed **May 26, 1928.**

who was elected President of the
on the **25th** day
, do hereby certify that the foregoing report of the organization of said Company

J. A. Teat

President

Curtis T. Green.

Secretary

REPORT OF ORGANIZATION. The **Magnolia Hotel Company**

which was incorporated on the 14th day of April, 1928 being the date on which its charter was originally approved by the Governor, which charter was re-approved by the Governor on the 8th day of May, 1928, at Vicksburg, Mississippi, in the County of Warren, in the State of Mississippi.

by the election of: K. D. Wells, Harry Biedenharn, J. O. Raworth, M.B. Emmich, Sam Albrecht, Edgar Leyens, George B. Hackett, E. S. Butts, H.F. Garbish, C.L. Warner, A. Street, G.M. Sudduth, T.M. Morrissey, R. W. Boulton and M. D. Feld.

as Directors, who elected the following officers to serve for until the fourth Tuesday of May, 1929 or until their successors shall have been elected and shall have qualified, to-wit:- K.D. Wells, President, Harry Biedenharn, Vice President; M.B. Emmich, Secretary and J.O. Raworth, Treasurer.

The postoffice address of the President is

Vicksburg, Mississippi

The postoffice address of the Secretary is

Vicksburg, Mississippi

I, **K. D. Wells**

of **May, 1928**

is correct and true.

Filed **May 28, 1928.**

Magnolia Hotel Company

who was elected President of the
on the **22nd** day
, do hereby certify that the foregoing report of the organization of said Company

K. D. Wells

President

M. B. Emmich.

Secretary

RECORD OF ORGANIZATION OF CORPORATIONS, 3—STATE OF MISSISSIPPI

REPORT OF ORGANIZATION. The **M. L. Virden Lumber Co. of Leland**
 which was incorporated on the **9th** day of **May, 1928**
 was organized on the **19th** day of **May, 1928**, at, **Leland**
 in the County of **Washington**

by the election of: **M. L. Virden, J. L. Virden and H. C. Crosby**

as Directors, who elected the following officers to serve for **one year**
 to-wit: **M. L. Virden, President, J. L. Virden, Vice-**

President and H. C. Crosby, Secretary.

The postoffice address of the President is **Greenville, Miss.**
 The postoffice address of the Secretary is **Leland, Miss.**

I, M. L. Virden who was elected President of the
M. L. Virden Lumber Co. of Leland on the **19th** day
 of **May, 1928**, do hereby certify that the foregoing report of the organization of said Company

is correct and true.

Filed **May 28, 1928**

M. L. Virden

President

H. C. Crosby

Secretary

REPORT OF ORGANIZATION. The Lutz Oil Company
which was incorporated on the 19th day of April, 1928
was organized on the 20th day of April, 1928, at Canton
in the County of Mississippi
by the election of: V. Pratt Lutz, Frank J. Lutz, and M. L. Virden

as Directors, who elected the following officers to serve for one year
to-wit: M. L. Virden, president, Frank J. Lutz,

Vice-President, V. Pratt Lutz, Secretary-Treasurer

The postoffice address of the President is Greenwood, Miss.
The postoffice address of the Secretary is Canton, Miss.
I, M. L. Virden, Lutz Oil Company

of April 1928
is correct and true.

Filed May 29, 1928.

who was elected President of the
on the 20th day

, do hereby certify that the foregoing report of the organization of said Company

M. L. Virden	President
V. Pratt Lutz	Secretary

REPORT OF ORGANIZATION. The Butts & Yoste Company
which was incorporated on the 15th day of May, 1928
was organized on the 26th day of May, 1928, at Natchez,
in the County of Adams
by the election of: Lucius M. Butts, Florian H. Yoste and Russe B. Butts

as Directors, who elected the following officers to serve for One year and until their successors are elected and
installed in office to-wit: Lucius M. Butts, President, Florian H. Yoste,

Vice-President, Russe B. Butts, Secretary-Treasurer

The postoffice address of the President is Natchez, Mississippi

The postoffice address of the Secretary is Natchez, Mississippi

I, Lucius M. Butts

Butts & Yoste Co.

who was elected President of the
on the 26th day

, do hereby certify that the foregoing report of the organization of said Company

of May, 1928

is correct and true.

Filed May 30, 1928

Lucius M. Butts President

Russe B. Butts. Secretary

Meridian Pasteurization Plant

REPORT OF ORGANIZATION. The
which was incorporated on the 10th day of May, 1928
was organized on the 21st day of May, 1928, at Meridian, Miss.
in the County of Lauderdale
by the election of: J. R. King, G. S. Johnson and D. B. Holmes, Jr.

as Directors, who elected the following officers to serve for one year
to-wit: D. B. Holmes, Jr. President, G. S. Johnson,

Vice-President, J. R. King, Secretary and Treasurer

The postoffice address of the President is Meridian, Mississippi

The postoffice address of the Secretary is Meridian, Mississippi

I, D. B. Holmes, Jr.

Meridian Pasteurization Plant

who was elected President of the
on the 21st day

of May. 1928
is correct and true.

Filed May 31, 1928

, do hereby certify that the foregoing report of the organization of said Company

D. B. Holmes, Jr. President

J. R. King. Secretary

RECORD OF ORGANIZATION OF CORPORATIONS, 3—STATE OF MISSISSIPPI

MISSISSIPPI PTC. CO., VICKSBURG 17132

REPORT OF ORGANIZATION. The **Alta Woods Park (Inc.)**
 which was incorporated on the **18th** day of **May, 1928**
 was organized on the **30th** day of **May, 1928**, at **Jackson**
 in the County of **Hinds**
 by the election of: **H. O. Pate, Lilla Lee Camlede and Y. D. Lott**

as Directors, who elected the following officers to serve ~~for~~ until 3rd Tuesday in January 1929 and until their
 precessors are elected and take office to-wit: **H. O. Pate, President and Lilla Lee Camlede,**
Vice-President and Y. D. Lott, Secretary

The postoffice address of the President is **Jackson, Mississippi**

The postoffice address of the Secretary is **Jackson, Mississippi**

I, **H. O. Pate**, **Alta Woods Park (Inc.)** who was elected President of the
 of **May, 1928** on the **30th** day
 is correct and true. , do hereby certify that the foregoing report of the organization of said Company

Filed **May 31, 1928.**

H. O. Pate

President

Y. D. Lott.

Secretary

REPORT OF ORGANIZATION. The National Park Golf Club of Vicksburg
which was incorporated on the fourteenth day of May, 1928
was organized on the twenty fifth day of May, 1928, at Vicksburg, Miss.

in the County of Warren
by the election of: Jno. Butts, L.P. Cashman, M.D. Feld, W.W. Gary, P.L. Hennessey, J.K. Hirsch, J.F. Jones, R.P. Jones, Frances H. Leyeus, M.L. Morrissey, J.C. McDermott, C.J. O'Neill, Jr., W.M. Roworth, J.G. Sherard, G.M. Sudduth, B.H. Stein, L.L. Switzer, S.E. Treana, C.L. Warner and Geo. Williamson

as Directors, who elected the following officers to serve for one year
to-wit: S. E. Treanor, President; Geo. M. Sudduth, First Vice-President; B. H. Stein, Second Vice President, and C. J. O'Neill, Jr., Secretary and Treasurer

The postoffice address of the President is Vicksburg, Mississippi

The postoffice address of the Secretary is Vicksburg, Mississippi.

I, S. E. Treanor
National Park Golf Club of Vicksburg who was elected President of the
of May, 1928 on the 25th day
is correct and true.
do hereby certify that the foregoing report of the organization of said Company

Filed May 31, 1928.

T. E. Treanor. President

C. J. O'Neill, Jr. Secretary

REPORT OF ORGANIZATION, The **Carl E. Matthes, Architect, Inc.**
which was incorporated on the **18th** day of **May, 1928**
was organized on the **19th** day of **May, 1928**, at **Biloxi,**
in the County of **Harrison**
by the election of: **Carl E. Matthes and Mrs. Beula D. Matthes**

as Directors, who elected the following officers to serve for **1 year** or the election of their successors
to-wit: **Carl E. Matthes, President-Treasurer, Mrs.**

Beula D. Matthes, Vice-President and Secretary

The postoffice address of the President is **Biloxi, Mississippi**

The postoffice address of the Secretary is **Biloxi, Mississippi**

I, **Carl E. Matthes**

of **May, 1928**

is correct and true.

Filed **May 31, 1928**

Carl E. Matthes, Architect, Inc. who was elected President of the
on the **19th** day
, do hereby certify that the foregoing report of the organization of said Company

Carl E. Matthes President

Mrs. Beula D. Matthes Secretary

REPORT OF ORGANIZATION. The Bigbee Veneer & Lumber Company
which was incorporated on the 14th day of May, 1928
was organized on the 22nd day of May, 1928, at Columbus
in the County of Lowndes
by the election of: W. F. Backstrom, B. P. Carr and E. D. Hildreth

as Directors, who elected the following officers to serve for ensuing year
to-wit: W. F. Backstrom, President, B. P. Carr,
Vice-Pres., E. D. Hildreth, Secretary.

The postoffice address of the President is Columbus, Miss.
The postoffice address of the Secretary is Columbus, Miss.
I, W. F. Backstrom

of May, 1928

is correct and true.

Filed May 31, 1928.

Bigbee Veneer & Lumber Company who was elected President of the
on the 22nd day
, do hereby certify that the foregoing report of the organization of said Company

W. F. Backstrom President

Mrs. E. D. Hildreth Secretary

RECORD OF ORGANIZATION OF CORPORATIONS. 3-STATE OF MISSISSIPPI

MISSISSIPPI-PIC-CO-MICKSAURG-1112

REPORT OF ORGANIZATION. The Whitney's Drug Store Inc.
 which was incorporated on the 22nd day of May, 1928
 was organized on the 30th day of May, 1928, at Natchez, Miss.
 in the County of Adams
 by the election of: P. D. Whitney, C. W. Whitney, III, C. W. Whitney, II

as Directors, who elected the following officers to serve for one year
 to-wit: P. D. Whitney, President, C. W. Whitney, III,

Secretary and Treasurer

The postoffice address of the President is Whitney's Drug Store, Inc., Natchez, Miss.
 The postoffice address of the Secretary is " " " " " "

I, P. D. Whitney, who was elected President of the
 of May, 1928, on the 30th day
 is correct and true. Whitney's Drug Store Inc. do hereby certify that the foregoing report of the organization of said Company

Filed May 31, 1928.

P. D. Whitney, President

C. W. Whitney, III, Secretary

REPORT OF ORGANIZATION. The Lowry Farmers Gin Co.
which was incorporated on the 1st day of May, 1928
was organized on the 29th day of May, 1928
in the County of Jones

at Lowry's Store

by the election of: J. R. Lowry, J. R. Garrick, J. C. Warkins, E. M. Watkins; J. F. Grice, W. F. Rainey, N. J. Gandy, Lorraine Robertson, S. C. Lowry, H. J. Windham, B. Jefcoats, J. C. Anderson.

as Directors, who elected the following officers to serve for

to-wit: J. C. Watkins, President, J. R. Garrick, Vice-

President, S. C. Lowry, Sec. and Treas.

The postoffice address of the President is Sanford, R. F. D. #1, Miss.
The postoffice address of the Secretary is Moselle R. F. D. #1, Miss.

I, J. C. Watkins

Lowry Farmers Gin Company

who was elected President of the
on the 29th day

of May, 1928

, do hereby certify that the foregoing report of the organization of said Company

is correct and true.

J. C. Watkins

President

Filed May 31, 1928

S. C. Lowry

Secretary

REPORT OF ORGANIZATION. The Mississippi Fair and Dairy Association
which was incorporated on the 14th day of May, 1928
was organized on the 23rd day of May, 1928, at Meridian
in the County of Lauderdale
by the election of: J. Ed Snyder, L. G. Gresham, B. J. Carter, Jr., J. A. Lacour, Clint Vinson,
I. A. Rosenbaum, J. T. Lyle, W. G. Wyckoff, D. C. Baker and T. L. Bailey

as Directors, who elected the following officers to serve for first term and until annual meeting January, 1929
to-wit: L. C. Gresham, President. I. A. Rosenbaum, Vice-
President, B. J. Carter, Jr. Treasurer, A. H. George, Secretary.

The postoffice address of the President is
The postoffice address of the Secretary is

% Melton Hardware Company, Meridian, Miss.
P.O. Box #567, Meridian, Miss.

I, L. G. Gresham
of May, 1928

is correct and true.

Filed May 31, 1928.

Mississippi Fair and Dairy Association, who was elected President of the
on the 23rd day
, do hereby certify that the foregoing report of the organization of said Company

L. G. Gresham President

A. H. George. Secretary

REPORT OF ORGANIZATION. The A. S. Barboro & Company
which was incorporated on the 17th day of May, 1928
was organized on the 24th day of May, 1928, at Memphis
in the County of Shelby, State of Tennessee
by the election of: Malcolm G. Barboro, Dudley D. Henderson, B. C. Wood, E. J. Podesta, R. E.
Emmer, A. G. Hargett and A. M. Brinkley

as Directors, who elected the following officers to serve for one year
to-wit: Malcolm G. Barboro, President; B. C. Wood,
1st. Vice-President; E. H. Podesta, 2nd Vice-President; Dudley D. Henderson, Secretary,
R. E. Emmer, Treasurer,

The postoffice address of the President is
The postoffice address of the Secretary is

17 Pontotoc Avenue, Memphis, Tennessee.
17 Pontotoc Avenue, Memphis, Tennessee.

I, Malcolm G. Barboro
of May, 1928
is correct and true.

Filed June 2, 1928

A. S. Barboro & Company Inc. who was elected President of the
do hereby certify that the foregoing report of the organization of said Company
on the 24th day

M. G. Barboro President

Dudley D. Henderson Secretary

RECORD OF ORGANIZATION OF CORPORATIONS, 3-STATE OF MISSISSIPPI

MISSISSIPPI PTC. CO. - VICKSBURG - 17112

REPORT OF ORGANIZATION. The Pollard-Randolph Company
 which was incorporated on the 24th day of May, 1928
 was organized on the 28th day of May, 1928, at Durant
 in the County of Holmes
 by the election of: T. J. Pollard, A. C. Randolph, and Rosa P. Randolph

as Directors, who elected the following officers to serve ~~xxx~~ until annual meeting in January 1929
 to-wit: T. L. Pollard, President, A. C. Randolph, Vice-
 President, and Rosa P. Randolph, Secy. & Treas.

The postoffice address of the President is Clarksdale, Mississippi
 The postoffice address of the Secretary is Durant, Mississippi

I, T. J. Pollard
 of May, 1928

Pollard-Randolph Company who was elected President of the
 on the 28th day
 , do hereby certify that the foregoing report of the organization of said Company

is correct and true.

Filed June 2, 1928.

T. J. Pollard President
 Rosa P. Randolph Secretary

REPORT OF ORGANIZATION. The Southern Development Incorporated
which was incorporated on the 18th day of May, 1928
was organized on the 31st day of May, 1928, at Meridian

in the County of Lauderdale

by the election of: J. H. Skewes, John Lyle, B. J. Carter Jr., Cliff Williams and Clint Vinson

as Directors, who elected the following officers to serve for balance of the calendar year 1928

to-wit: J. H. Skewes, President; John Lyle, Vice-President

B. J. Carter Jr., Secretary-Treasurer

The postoffice address of the President is Meridian, Miss.

The postoffice address of the Secretary is Meridian, Miss.

I, J. H. Skewes

of May, 1928

is correct and true.

Filed June 2, 1928

Southern Development Incorporated

who was elected President of the
on the 31th day

, do hereby certify that the foregoing report of the organization of said Company

Jas. H. Skewes

President

B. J. Carter, Jr.

Secretary

REPORT OF ORGANIZATION. The Hub Shops Inc.
which was incorporated on the 24th day of April, 1928
was organized on the 22th day of May, 1928, at Meridian
in the County of Lauderdale
by the election of: Eddie G. Jones, Verille Black and Thomas F. Kelly

as Directors, who elected the following officers to serve for one (1) year 1928
to-wit: Eddie G. Jones, President, Verille Black, Vice-
President, and Thomas F. Kelly Sec. & Treas.

The postoffice address of the President is Meridian, Miss.
The postoffice address of the Secretary is Meridian, Miss.

I, Eddie G. Jones.

Hub Shops Inc.

who was elected President of the
on the 22 day

of May 1928

, do hereby certify that the foregoing report of the organization of said Company

is correct and true.

Filed June 2, 1928

Eddie G. Jones, President

Thomas F. Kelly, Secretary

REPORT OF ORGANIZATION. The Mississippi Building & Loan Association
which was incorporated on the 13th day of January, 1928
was organized on the 12th day of May, 1928, at Jackson
in the County of Hinds
by the election of: W. K. Ritchey, M. G. Blackwell and G. A. Garner, Sr.

as Directors, who elected the following officers to serve for one year
to-wit: W. K. Ritchey, President and Treasurer,
and M. G. Blackwell, Vice-President and Secretary.

The postoffice address of the President is Jackson, Mississippi.

The postoffice address of the Secretary is

I, W. K. Ritchey

Jackson, Mississippi

of May, 1928

Mississippi Building & Loan Association the 12th day

, do hereby certify that the foregoing report of the organization of said Company

is correct and true.

Filed June 5, 1928

W. K. Ritchey

President

M. G. Blackwell

Secretary

RECORD OF ORGANIZATION OF CORPORATIONS. 3-STATE OF MISSISSIPPI

MISSISSIPPI REC. CO. - NICKSBURG - 17142

REPORT OF ORGANIZATION. The Montrose Cooperative Cheese Co.
 which was incorporated on the 11th day of May, 1928
 was organized on the 10th day of May, 1928, at Montrose
 in the County of Jasper
 by the election of: C.C.Roberts, B.H.Chatham, F.H.McLaurin, E.E.James, C.H.Wall, W.L.Green,
 Luther Reid, S.D.Russell, W.H.Gibson.

as Directors, who elected the following officers to serve for one year
 to-wit: C. B. Alexander, Pres. B. H. Chatham, Vice-
 President, E. E. Carleton, Secretary, J. W. Abney, Treasurer

The postoffice address of the President is Montrose, Miss..

The postoffice address of the Secretary is Montrose, Miss.

I, C. B. Alexander Montrose Cooperative Cheese Co. who was elected President of the
 of May, 1928 on the 25th day
 is correct and true. , do hereby certify that the foregoing report of the organization of said Company

C. B. Alexander President

E. E. Carleton Secretary

Filed June 5, 1928

REPORT OF ORGANIZATION. The Sledge Gin Company,
which was incorporated on the 12th day of April, 1928
was organized on the 16th day of April, 1928, at Sledge
in the County of Quitman
by the election of: E. W. Taylor, F. L. Stewart and Mrs. E. W. Taylor

as Directors, who elected ~~the following officers to serve for~~ E. W. Taylor as President, and T. F. Stewart as
Secretary and Treasurer, to serve the ~~calendar~~ year ending January 1, 1929

The postoffice address of the President is Sledge, Mississippi

The postoffice address of the Secretary is Sledge, Mississippi

I, E. W. Taylor

Sledge Gin Company

who was elected President of the
on the 16th day

of April, 1928

, do hereby certify that the foregoing report of the organization of said Company

is correct and true.

E. W. Taylor.

President

Filed June 5, 1928

Secretary

REPORT OF ORGANIZATION. The **Fine Bros-Matison Company**
which was incorporated on the **12th** day of **May, 1928**
was organized on the **4th** day of **June, 1928** , at **Laurel**
in the County of **Jones**
by the election of: **Nathan Fine, Harry Fine, D. A. Matison, M. W. McLaurin and W. S. Welch**

as Directors, who elected the following officers to serve for year **1928** and until their successors are elected
to-wit: **Nathan Fine, President, Harry Fine, Vice-**
President, and D. A. Matison, Secretary and Treasurer

The postoffice address of the President is **Laurel, Mississippi**
The postoffice address of the Secretary is **Laurel, Mississippi**

I, Nathan Fine
of **June, 1928**
is correct and true.

Filed **June 5, 1928**

Fine Bros-Matison Company

, do hereby certify that the foregoing report of the organization of said Company

who was elected President of the
on the **4th** day

N. Fine President

D. A. Matison Secretary

REPORT OF ORGANIZATION. The Queen City Realty Company
which was incorporated on the 26th day of May, 1928
was organized on the 1st day of June, 1928, at Meridian
in the County of Lauderdale
by the election of: R. P. Hall, Marshall W. Amis, H. E. Rice Jr., James H. Shewes and E. B. Broach

as Directors, who elected the following officers to serve for one year
to-wit: R. P. Hall as President and Marshall W. Amis
is Secretary-Treasurer

The postoffice address of the President is Meridian, Mississippi

The postoffice address of the Secretary is Meridian, Mississippi

I, R. P. Hall
of June, 1928

is correct and true.

Filed June 5, 1928

Queen City Realty Company who was elected President of the
on the 1st day
, do hereby certify that the foregoing report of the organization of said Company

R. P. Hall

President

Marshall W. Amis

Secretary

RECORD OF ORGANIZATION OF CORPORATIONS, 3—STATE OF MISSISSIPPI

MISSISSIPPI PUBLIC RECORDS—WICKSBURG—17142

REPORT OF ORGANIZATION. The Peoples Undertaking Company
 which was incorporated on the 14th day of May, 1928
 was organized on the 5th day of June, 1928, at Columbus, Miss.
 in the County of Lowndes
 by the election of: M. C. Johnson, A. G. Johnson, Harry Roberts, Henry Hunt, J. J. Jones, Lawson
 Bush, J. J. Barnard

as Directors, who elected the following officers to serve for one (1) year
 to-wit: L. M. Flournoy, President and Manager, D. C.
 Jackson, Secretary and Treasurer.

The postoffice address of the President is 323 10th South St., Columbus, Miss.
 The postoffice address of the Secretary is Box 268, Columbus, Miss.

I, L. M. Flournoy who was elected President of the
 of June, 1928 The Peoples Undertaking Company on the 5th day
 is correct and true. , do hereby certify that the foregoing report of the organization of said Company

Filed June 9, 1928

L. M. Flournoy President
 D. C. Jackson. Secretary

REPORT OF ORGANIZATION. The D. M. White Company, Inc.
which was incorporated on the 28th day of May, 1928
was organized on the 1st day of June, 1928, at Jackson
in the County of Hinds
by the election of: D. M. White, Charlie Scott, and Mrs. Laura Jones White .

as Directors, who elected the following officers to serve for

to-wit: D. M. White, President, Charlie Scott, Vice-

President, and Mrs. Laura Jones White, Secretary-Treasurer

The postoffice address of the President is Jackson, Mississippi

The postoffice address of the Secretary is Jackson, Mississippi

I, D. M. White

who was elected President of the
on the 1st day

of June, 1928.

D. M. White Company, Inc.

is correct and true.

, do hereby certify that the foregoing report of the organization of said Company

Filed June 9, 1928

D. M. White

President

Mrs. Laura Jones White

Secretary

REPORT OF ORGANIZATION. The Tylertown Lodge #392, F. & A. M.
which was incorporated on the 25th day of April, 1928
was organized on the 1st day of June, 1928, at Tylertown, Miss
in the County of Walthall
by the election of: Sam B. Lampton, C. Z. Reeves, V. M. Roby, E. R. Cobb, S. E. Ginn, and
Robert Babington

as Directors, who elected the following officers to serve for year ending Dec. 27, 1928
to-wit: Sam B. Lampton, W. M. and President of the
Board, C. Z. Reeves, Secretary

The postoffice address of the President is Tylertown, Miss.
The postoffice address of the Secretary is Tylertown, Miss., R. F. D.

I, Sam B. Lampton
of June, 1928
is correct and true.
Filed June 9, 1928

Board of directors of Tylertown Lodge #392 on the 1st day
F. & A. M. Inc. who was elected President of the
, do hereby certify that the foregoing report of the organization of said Company

Sam B. Lampton President
C. Z. Reeves. Secretary

REPORT OF ORGANIZATION. The **A. S. Barboro & Company, Inc.**,
which was incorporated on the **17th** day of **May, 1928**
was organized on the **24th** day of **May, 1928**, at **Memphis**
in the County of **Shelby, State of Tennessee**
by the election of: **Malcolm G. Barboro, Dudley D. Henderson; B. C. Wood, E. J. Podesta, A. E. Emmer, A. G. Hargett, and A. M. Brinkley**

as Directors, who elected the following officers to serve for **one year**
Vice-President; E. J. Podesta, 2nd Vice-President; Malcolm G. Barboro, President, B. C. Wood, Secretary,

The postoffice address of the President is
The postoffice address of the Secretary is

I,
of
is correct and true.
Filed

, do hereby certify that the foregoing report of the organization of said Company
who was elected President of the
on the
day

President
Secretary

RECORD OF ORGANIZATION OF CORPORATIONS, 3-STATE OF MISSISSIPPI

MISSISSIPPI, PYS. CO., VICKSBURG 17112

Duplicated

REPORT OF ORGANIZATION. The **Pollard-Randolph Company**
 which was incorporated on the **24th** day of **May, 1928**
 was organized on the **28th** day of **May, 1928**, at **Durant**
 in the County of **Holmes**
 by the election of: **T. J. Pollard, A. C. Randolph and Rosa P. Randolph**

as Directors, who elected the following officers to serve ~~for~~ until annual meeting in January 1929
 to-wit: **T. L. Pollard, President, A. C. Randolph, Vice-**
President, and Rosa P. Randolph, Secy. & Treas.

The postoffice address of the President is **Clarksdale, Mississippi.**
 The postoffice address of the Secretary is **Durant, Mississippi.**

I, **T. J. Pollard** **Pollard-Randolph Company** who was elected President of the
 of **May 1928** on the **28th** day
 is correct and true. , do hereby certify that the foregoing report of the organization of said Company
 Filed

June 2, 1928

T. J. Pollard

President

Rosa P. Randolph

Secretary

REPORT OF ORGANIZATION. The **Southern Development Incorporated**
which was incorporated on the **18th** day of **May, 1928**
was organized on the **31st** day of **May 1928**, at **Meridian**
in the County of **Lauderdale**
by the election of: **J. H. Skewes, John Lyle, B. J. Carter, Jr., Cliff Williams and Clint Vinson**

as Directors, who elected the following officers to serve for **balance of the calendar year 1928**
to-wit: **J. H. Skewes, President; John Lyle, Vice-**
President; B. J. Carter, Jr., Secy. Treasurer.

The postoffice address of the President is **Meridian, Miss.**
The postoffice address of the Secretary is **Meridian, Miss.**

I, **J. H. Skewes**

Southern Development Incorporated

who was elected President of the
on the **31st** day

, do hereby certify that the foregoing report of the organization of said Company

of **May, 1928**
is correct and true.

Filed
June 2, 1928

Jas. H. Skewes President

B. J. Carter, Jr. Secretary

REPORT OF ORGANIZATION. The **Hubs Shops, Inc.**
which was incorporated on the **24th** day of **April, 1928**
was organized on the **22nd** day of **May 1928**, at **Meridian**
in the County of **Lauderdale**

by the election of: **Eddie G. Jones, Verille Black and Thomas F. Kelly**

as Directors, who elected the following officers to serve for **one (1) year 1928**
to-wit: **Eddie G. Jones, President, Verille Black, Vice-**
President, and Thomas F. Kelly, Sec. & Treasurer.

The postoffice address of the President is
The postoffice address of the Secretary is

I, **Eddie G. Jones**

of **May, 1928**

is correct and true.

Filed

June 2, 1928

Meridian, Miss.

Hubs Shops Inc.,

who was elected President of the
on the **22th** day
do hereby certify that the foregoing report of the organization of said Company

Eddie G. Jones

President

Thomas F. Kelly

Secretary

REPORT OF ORGANIZATION. The **Home Realty Company**
which was incorporated on the **21st** day of **November, 1925**
was organized on the **18th** day of **February 1926**, at **Tupelo**
in the County of **Lee**
by the election of: **S. J. High, Word H. Baker, and C. H. Dabbs**

as Directors, who elected the following officers to serve for **one year**
to-wit: **S. J. High, President, Word H. Baker, Vice-**
President, C. H. Dabbs, Secretary-Treasurer.

The postoffice address of the President is **Tupelo, Mississippi**
The postoffice address of the Secretary is **Tupelo, Mississippi**

I, **S. J. High**, **Home Realty Company** who was elected President of the
of **February 1926**, do hereby certify that the foregoing report of the organization of said Company
is correct and true. on the **18th** day

Filed

June 9, 1928

S. J. High

President

C. H. Dabbs

Secretary

RECORD OF ORGANIZATION OF CORPORATIONS, 3—STATE OF MISSISSIPPI

MISSISSIPPI—PG. CO.—VICKSBURG—17112

REPORT OF ORGANIZATION. The **Geo. M. Foote Co.**
 which was incorporated on the **23rd** day of **January, 1923**
 was organized on the **5th** day of **February, 1923**, at **Gulfport**
 in the County of **Harrison**
 by the election of: **Geo. M. Foote, Bessie C. Foote, and A. O. Stevens**

as Directors, who elected the following officers to serve for **one year**
Bessie C. Foote, Secretary, A. O. Stevens, to-wit: **Geo. M. Foote, President & Treasurer,**
Vice-President.

The postoffice address of the President is **Gulfport, Miss.**

The postoffice address of the Secretary is **Gulfport, Miss.**

I, **Geo. M. Foote**

Geo. M. Foote Co.

who was elected President of the
 on the **5th** day

of **February, 1923**

is correct and true.

, do hereby certify that the foregoing report of the organization of said Company

Filed

Geo. M. Foote

President

June 11, 1928

Bessie C. Foote

Secretary

REPORT OF ORGANIZATION. The **Farmers Staple Gin Company**
which was incorporated on the **24th** day of **June 1928**
was organized on the **9th** day of **June 1928**, at **Greenwood**
in the County of **Leflore**

by the election of: **W. L. DeLoach, V. B. Hemphill, E. M. Hemphill, R. L. Dunn, and L. S. Hemphill**

as Directors, who elected the following officers to serve for **one**
to-wit: **one year**

R. L. Dunn, President, L. S. Hemphill, Vice-President, V. B. Hemphill, Secretary and Treasurer.

The postoffice address of the President is **Greenwood, Miss.**

The postoffice address of the Secretary is **Greenwood, Miss.**

I, **R. L. Dunn**
of **9th day of June, 1928**
is correct and true.

Filed

June 11, 1928

Farmers Staple Gin Company, who was elected President of the
on the day
, do hereby certify that the foregoing report of the organization of said Company

R. L. Dunn

President

V. D. Hemphill

Secretary

REPORT OF ORGANIZATION. The **Perry A. Johns, Post # 6 American Legion**
which was incorporated on the **20th** day of **March 1928**
was organized on the **3rd** day of **May, 1928**, at **Corinth**

in the County of **Alcorn**
by the election of: **C. W. Norwood, W. R. McCormick, J. R. McPeters, H. G. Peerey, W. M. Robertson,**
N. S. Sweat and C. F. Summers

as Directors, who elected the following officers to serve for **until Oct. 12, 1928**

to-wit: **C. W. Norwood, Pres. J. R. McPeters, Vice-**
President, W. R. McCormick, Sec and H. G. Peerey, Treas.

The postoffice address of the President is **Corinth, Miss.**
The postoffice address of the Secretary is **Corinth, Miss.**

I, **J. R. McPeters**

of **May 1928**

is correct and true.

Filed

June 1, 1928

Perry A. Johns Post # 6 American Legion

, do hereby certify that the foregoing report of the organization of said Company

J. R. McPeters

W. R. McCormick

Vice -
who was elected President of the
on the **3rd** day.

Vice -

President

Secretary

REPORT OF ORGANIZATION. The **Stillman Court Apartments, Inc.**
which was incorporated on the **25th** day of **May, 1928**
was organized on the **28th** day of **May, 1928**, at **Jackson**
in the County of **Hinds.**
by the election of: **John E. Stillman, Randolph Elliott and Harold Cox**

as Directors, who elected the following officers to serve for **period ending Sept. 20th, 1929**
to-wit: **John E. Stillman, President, Randolph Elliott,**
Vice-President, Harold Cox Secretary and Treasurer

The postoffice address of the President is **411 Lamar Life Building, Jackson, Miss.**

The postoffice address of the Secretary is **Texas Building, Jackson, Miss.**

I, John E. Stillman

Stillman Court Apartments, Inc.

who was elected President of the
on the **28th** day

of **May, 1928**

is correct and true.

Filed

, do hereby certify that the foregoing report of the organization of said Company

John E. Stillman

President

Harold Cox

Secretary

June 12, 1928

RECORD OF ORGANIZATION OF CORPORATIONS. 3—STATE OF MISSISSIPPI

MISSISSIPPI PTC. CO., VICKSBURG 17112

REPORT OF ORGANIZATION. The **Pattison Gin Company**
 which was incorporated on the day of
 was organized on the **1st** day of **June 1928** , at **Barland, Miss.**
 in the County of **Clairborne**
 by the election of: **C. H. Barland, E. B. Barland and A. B. Phillips**

as Directors, who elected the following officers to serve for **one year**
and until their successors are elected to-wit; **C. H. Barland, President, E. B. Barland,**
Vice-President & Secretary, A. B. Phillips, Manager; Directors C. H. Barland, E. B.
Barland and A. B. Phillips

The postoffice address of the President is **Barland, Miss.**

The postoffice address of the Secretary is **Barland, Miss.**

I, **C. H. Barland** **Pattison Gin Company** who was elected President of the
 on the **first** day
 of **June 1928** , do hereby certify that the foregoing report of the organization of said Company

is correct and true.

Filed

June 12, 1928

A. B. Phillips

C. H. Barland President

E. B. Barland Secretary

REPORT OF ORGANIZATION. The **Independent Gin Company**
which was incorporated on the **1st** day of **May, 1928**
was organized on the **11th** day of **June 1928**, at **Senatobia,**
in the County of **Tate**
by the election of: **E. H. Starr and Herbert Holmes**

as Directors, who elected the following officers to serve for **One year**
to-wit: **E. H. Starr, President and W. B. Goodwin,**

Secretary and Treasurer

The postoffice address of the President is **Sledge, Quitman, County, Mississippi**
The postoffice address of the Secretary is **Orenshaw, Panola County, Mississippi**

I, E. H. Starr
of **June 1928**

is correct and true.

Filed

June 12, 1928

Independent Gin Company

, do hereby certify that the foregoing report of the organization of said Company

who was elected President of the
on the **11th** day

E. H. Starr President

W. B. Goodwin Secretary

REPORT OF ORGANIZATION. The Robinson Motor Company, Incorporated
which was incorporated on the sixth day of June 1928, at Cleveland
was organized on the 11th day of June 1928 in the County of Bolivar, State of Mississippi
by the election of: J. T. Robinson, Z. R. Mitchell, and K. H. Mallory.

as Directors, who elected the following officers to serve for until the first Monday of January 1929, or until
their successors are elected. to-wit: J. T. Robinson as president, K. H. Mallory, as
Vice-President and Z. R. Mitchell as Secretary and Treasurer

The postoffice address of the President is Cleveland, Mississippi
The postoffice address of the Secretary is Pace, Mississippi

I, J. T. Robinson

Robinson Motor Company, Incorporated

who was elected President of the
on the 11th day

, do hereby certify that the foregoing report of the organization of said Company

of June 1928
is correct and true.

Filed

June 13, 1928.

J. T. Robinson

President

J. R. Mitchell

Secretary & Treasurer

REPORT OF ORGANIZATION. The **The Davis Company**
which was incorporated on the **11th** day of **June, 1928**
was organized on the **12th** day of **June 1928** at **Jackson, Miss.**
in the County of **Hinds**

by the election of: **E. M. Davis, F. R. Davis and S. O. Kennedy**

as Directors, who elected the following officers to serve for **One year**
to-wit: **E. M. Davis, President, S. O. Kennedy, Vice-**
President, F. R. Davis, Secretary and General Manager.

The postoffice address of the President is **Jackson, Miss.**

The postoffice address of the Secretary is "

I, E. M. Davis

The Davis Company

who was elected President of the
on the **12th** day

, do hereby certify that the foregoing report of the organization of said Company

of **June 1928**

is correct and true.

Filed

June 13, 1928

E. M. Davis

President

F. R. Davis

Secretary

RECORD OF ORGANIZATION OF CORPORATIONS, 3—STATE OF MISSISSIPPI

MISSISSIPPI PTC. CO., VICKSBURG 17132

REPORT OF ORGANIZATION. The **Columbus Export Stave & Lumber Co.**,
 which was incorporated on the **14th** day of **May, 1928**
 was organized on the **13th** day of **June 1928**, at **Columbus**
 in the County of **Lowndes**
 by the election of: **L. Marx, J. W. Slaughter and J. S. Marx**

as Directors, who elected the following officers to serve for **year 1928**
 to-wit: **L. Marx, President, J. W. Slaughter, Secretary**

The postoffice address of the President is **Columbus, Miss.**

The postoffice address of the Secretary is **Columbus, Miss.**

I, L. Marx
Columbus Export Stave & Lumber Co. who was elected President of the
 on the **13th** day
 of **June 1928**, do hereby certify that the foregoing report of the organization of said Company
 is correct and true.

Filed

June 14, 1928

L. Marx

President

J. W. Slaughter

Secretary

REPORT OF ORGANIZATION. The **Page Mercantile Company** ✓
which was incorporated on the **8th** day of **June 1928**
was organized on the **12th** day of **June 1928**, at **Amory**
in the County of **Monroe**
by the election of: **B. F. Rogers, H. D. Page & J. G. Rogers**

as Directors, who elected the following officers to serve for **one year**
to-wit: **B. F. Rogers, President, J. G. Rogers, Vice-**
President, H. D. Page, Secty., & Manager, G. B. McVey, Treasurer

The postoffice address of the President is **Tupelo, Miss.**
The postoffice address of the Secretary is **Amory, Miss.**

I, **B. F. Rogers** **Page Mercantile Co.**

of **June 1928**
is correct and true.

Filed

June 14, 1928

who was elected President of the
on the **12th** day
, do hereby certify that the foregoing report of the organization of said Company

B. F. Rogers

President

H. D. Page

Secretary

REPORT OF ORGANIZATION. The **Van Norman Printing Company**
which was incorporated on the **8th** day of **June 1928**
was organized on the **14th** day of **June 1928**, at **Vicksburg**
in the County of **Warren** and state of **Mississippi**
by the election of: **Bryant Van Norman and John S. Hoggatt**

as Directors, who elected the following officers to serve for **year 1928**
to-wit: **John S. Hoggatt, President, and**
Bryant Van Norman, Secretary-Treasurer

The postoffice address of the President is
The postoffice address of the Secretary is

Vicksburg, Mississippi
Vicksburg, Miss.

I, **John S. Hoggatt**
of **June 1928**
is correct and true.

Van Norman Printing Company

who was elected President of the
on the **14th** day

, do hereby certify that the foregoing report of the organization of said Company

Jno. S. Hoggatt

President

G. Bryant Van Norman Secretary

Filed

June 15, 1928

REPORT OF ORGANIZATION. The **Tupelo Casket Company**
which was incorporated on the **4th** day of **June 1928**
was organized on the **14th** day of **June 1928**
in the County of **Lee**

✓
at **Citizens State Bank**

by the election of: **B. A. Rogers, J. S. Stewart, F. N. Johnson, P. S. Weaver & Guy Mitchell**

as Directors, who elected the following officers to serve for **one year**

to-wit: **B. A. Rogers, President & General Manager,**
& F. N. Johnson & J. S. Stewart, Secy & Treasurer

The postoffice address of the President is **Tupelo, Miss.**

The postoffice address of the Secretary is " "

I, **B. A. Rogers**

Tupelo Casket Company

of **June 1928**

is correct and true.

Filed

June 15, 1928

who was elected President of the
on the **14th** day

, do hereby certify that the foregoing report of the organization of said Company

B. F. Rogers President

J. S. Stewart Secretary

RECORD OF ORGANIZATION OF CORPORATIONS. 3—STATE OF MISSISSIPPI

MISSISSIPPI FIC. CO., NICKSBURG—17142

REPORT OF ORGANIZATION. The **Bank of Bruce**
 which was incorporated on the **30th** day of **April A. D. 1928**
 was organized on the **31st** day of **May A. D. 1928**, at **Bruce, Miss.**
 in the County of **Calhoun**
 by the election of: **J. W. McLarty, T. O. Gore, W. B. Wagner, R. A. Tyson and H. K. Hunter**

as Directors, who elected the following officers to serve for **year 1928**
 to-wit: **H. K. Hunter, President, J. W. McLarty, Vice-**
President and J. E. Williams, Cashier

The postoffice address of the President is
 The postoffice address of the Secretary is
I, H. K. Hunter

Water Valley, Mississippi
Bruce, Mississippi
Bank of Bruce

who was elected President of the
 on the **31st** day

of **May A. D. 1928**
 is correct and true.

Filed

June 15, 1928

, do hereby certify that the foregoing report of the organization of said Company

H. K. Hunter President

J. E. Williams Secretary

✓

REPORT OF ORGANIZATION. The **Dardanelle**
which was incorporated on the day of , at **Pass Christian**
was organized on the **7th** day of **June 1928**
in the County of **Harrison**
by the election of: **John Nelson, Arthur Henry, Jessie Hendricks, Frank Saucier, Jr., James Fredricks**
and Willie Wells, all of Pass Christian, Miss.

as Directors, who elected the following officers to serve for **one year**
to-wit: **from June 7th, 1928 to June 7th, 1929, John**
Nelson, President, Willie Wells, Vice President, Jessie Hendricks, Secretary.

The postoffice address of the President is **Pass Christian, Miss.**

The postoffice address of the Secretary is **Pass Christian, Miss.**

I, **John Nelson Dardanelle**

who was elected President of the
on the **7th** day

of **June, 1928**

, do hereby certify that the foregoing report of the organization of said Company

is correct and true.

Filed

John Nelson

President

Jessie Hendricks

Secretary

June 16, 1928

REPORT OF ORGANIZATION. The **Dixie Service, Inc.**
which was incorporated on the **5th** day of **June, 1928**
was organized on the **16th** day of **June, 1928** at **Jack son**
in the County of **Hinds, State of Mississippi**
by the election of: **John Toelke, Jr. of Jack son, A. G. Hill, of New Orleans, La., R. W. Terry of**
Jack son, Miss.

as Directors, who elected the following officers to serve for **one year**
to-wit: **R. W. Terry, President, A. G. Hill, Vice-**
President, John Toelke, Jr., Sec. Treasurer

The postoffice address of the President is **Jack son, Miss.**
The postoffice address of the Secretary is **Jack son, Miss.**

I, **R. W. Terry**

Dixie Service, Inc.

who was elected President of the
on the **16th** day

of **June, 1928**
is correct and true.

Filed

June 18, 1928

, do hereby certify that the foregoing report of the organization of said Company

R. W. Terry President

John Toelke, Jr. Secretary

REPORT OF ORGANIZATION. The **Barron Motor Company**
which was incorporated on the **24th** day of **May, 1928**
was organized on the **12th** day of **June, 1928**, at **Hattiesburg, Miss.**
in the County of **Forrest**
by the election of: **J. O. Barron, O. E. Barron, W. Q. Kamper, E. D. McDowell, O. F. Kimmons**

as Directors, who elected the following officers to serve for **year 1928**
to-wit: **J. O. Barron, President, O. E. Barron, Vice-**
President, E. D. McDowell, Secretary and Treasurer, O. F. Kimmons, Sales Manager

The postoffice address of the President is **Hattiesburg, Miss.**

The postoffice address of the Secretary is **Hattiesburg, Miss.**

I, J. O. Barron

Barron Motor Company

who was elected President of the
on the **12th** day

of **June, 1928**

is correct and true.

Filed

June 18, 1928

, do hereby certify that the foregoing report of the organization of said Company

J. O. Barron

President

E. D. McDowell

Secretary

RECORD OF ORGANIZATION OF CORPORATIONS, 3-STATE OF MISSISSIPPI

MISSISSIPPI-PTG. CO., VICKSBURG-17142

REPORT OF ORGANIZATION. The **Cooper-Rogers Auto Machine Company**
 which was incorporated on the **11th** day of **June, 1928**
 was organized on the **18th** day of **June, 1928**, at **Hattiesburg**
 in the County of **Forrest**
 by the election of: **J. M. Cooper, Hattiesburg, Mississippi, H. H. Rogers, Hattiesburg, Mississippi**

as Directors, who elected the following officers to serve for **a term of one year**
 to-wit: **J. M. Cooper, President and Treasurer, H. H. Rogers, Vice-President and Secretary**

The postoffice address of the President is **Hattiesburg, Mississippi**
 The postoffice address of the Secretary is **Hattiesburg, Mississippi.**

I, J. M. Cooper **Cooper-Rogers Auto Machine Company** who was elected President of the
 of **June, 1928** on the **18th** day
 is correct and true. , do hereby certify that the foregoing report of the organization of said Company

Filed

J. M. Cooper President**June 19, 1928****H. H. Rogers** Secretary

REPORT OF ORGANIZATION. The **Perry Gin Company**
which was incorporated on the **3rd** day of **May, 1928**
was organized on the **14th** day of **June, 1928**, at **Rich ton**
in the County of **Perry**
by the election of: **G. L. Granberry and E. M. Gavin**

as Directors, who elected the following officers to serve for **one year**
to-wit: **President, G. L. Granberry, Secretary, E. M.**

Gavin

The postoffice address of the President is **Rich ton, Mississippi**
The postoffice address of the Secretary is **Rich ton, Mississippi**

I, **G. L. Granberry** who was elected President of the
of **June, 1928** on the **14th** day
is correct and true. **Perry Gin Company**, do hereby certify that the foregoing report of the organization of said Company

Filed

June 19, 1928

G. L. Granberry President

E. M. Gavin Secretary

REPORT OF ORGANIZATION. The **Builders Cement Tile Company**
which was incorporated on the **24th** day of **May, 1928**
was organized on the **16th** day of **June, 1928**, at **Lucedale**
in the County of **George**
by the election of: **O. F. Moss, P. P. Bailey, B. J. Lindsey, H. J. Solomon and M. L. Malone**

as Directors, who elected the following officers to serve for **one year**
to-wit: **P. P. Bailey, President, O. F. Moss, Vice-**
President, and M. L. Malone, Secretary-Treasurer

The postoffice address of the President is **Lucedale, Mississippi**

The postoffice address of the Secretary is **Lucedale, Mississippi**

I, P. P. Bailey

Builders Cement Tile Company

who was elected President of the
on the **16th** day,

of **June, 1928**

, do hereby certify that the foregoing report of the organization of said Company

is correct and true.

Filed

P. P. Bailey

President

June 19, 1928

M. L. Malone

Secretary

REPORT OF ORGANIZATION. The **Columbus Oldsmobile Company**
which was incorporated on the **4th** day of **June, 1928**
was organized on the **18th** day of **June, 1928**, at **Columbus**
in the County of **Lowndes**,
by the election of: **M. A. Parke** and **G. L. McIntyre**

as Directors, who elected the following officers to serve for **one year**

to-wit: **ending June 18th, 1929. M. A. Parks, President.**

G. L. McIntyre, Secretary

The postoffice address of the President is **Brooksville, Mississippi**

The postoffice address of the Secretary is **Columbus, Mississippi**

I, M. A. Parks

Columbus Oldsmobile Company

who was elected President of the
on the **18th** day

of **June, 1928**

is correct and true.

, do hereby certify that the foregoing report of the organization of said Company

Filed

June 19, 1928

M. A. Parks

President

G. L. McIntyre

Secretary

RECORD OF ORGANIZATION OF CORPORATIONS, 3-STATE OF MISSISSIPPI

MISSISSIPPI REC. CO. VICKSBURG 17142

REPORT OF ORGANIZATION. The **S. W. Pierce & Company, Incorporated**
~~was~~ incorporated on the **9th** day of **March, 1928**
 was organized on the **13th** day of **March, 1928**, at its store near Collins
 in the County of **Covington**
 by the election of: **S. W. Pierce, J. M. B. Carter, V. O. Campbell**

as Directors, who elected the following officers to serve for **one year**
 to-wit: **S. W. Pierce, President, J. M. B. Carter,**
Vice-Pres., V. O. Campbell, Secretary-Treasurer.

The postoffice address of the President is **Collins, Miss.,**
 The postoffice address of the Secretary is **Collins, Miss.,**

I, **S. W. Pierce** **S. W. Pierce & Co.**

of **March, 1928**
 is correct and true.
 Filed

June 13, 1928

, do hereby certify that the foregoing report of the organization of said Company

S. W. Pierce President
V. O. Campbell Secretary - Treas.

REPORT OF ORGANIZATION. The **Commercial Insurance Agency** ✓
which was incorporated on the **25th** day of **May, 1928**
was organized on the **15th** day of **June, 1928**, at **Tupelo, Miss.**

in the County of **Lee**
by the election of: **R. B. Clark, F. N. Johnson, J. P. Nanney, H. C. McNutt, and W. W. Johnson**

as Directors, who elected the following officers to serve for **one year**
to-wit: **W. W. Johnson, President, J. P. Nanney, Sec.-**

Treas.

The postoffice address of the President is **Tupelo, Miss.**
The postoffice address of the Secretary is " "

I, **W. W. Johnson**

of **June 1928**
is correct and true.

Filed

June 19, 1928

Commercial Insurance Agency

who was elected President of the
on the **15th** day
, do hereby certify that the foregoing report of the organization of said Company

W. W. Johnson President

J. P. Nanney Secretary

REPORT OF ORGANIZATION. The **Delta Oil Company**
which was incorporated on the **16th** day of **June, 1928**
was organized on the **20th** day of **June, 1928**, at **Clarksdale**
in the County of **Coahoma**, State of **Mississippi**
by the election of: **J. E. Kuykendall, B. L. Field, and J. F. Field**

for three (3) years

as Directors/ who elected the following officers to serve for **three (3)**
to-wit: **J. E. Kuykendall, President, J. F. Field,**

Vice-President; B. L. Field, Secretary and Treasurer

The postoffice address of the President is **Clarksdale, Miss.**
The postoffice address of the Secretary is **Clarksdale, Miss.**

I, **J. E. Kuykendall**

of **June, 1928**

is correct and true.

Filed

June 23, 1928

Delta Oil Company

who was elected President of the
on the **20th** day
, do hereby certify that the foregoing report of the organization of said Company

J. E. Kuykendall President

B. F. Field Secretary

REPORT OF ORGANIZATION. The 777 Service Station, Inc. ✓
which was incorporated on the 24th day of May, 1928
was organized on the 8th day of June, 1928, at Jackson
in the County of Hinds
by the election of: Geo. H. Moore, Hall Harbour, J. W. Crawford, and J. D. Robertson

as Directors, who elected the following officers to serve for the balance of 1928
to-wit: Pres. & Manager, Geo. H. Moore, Vice-Pres.
Hall Harbour, Secretary-Treasurer, J. W. Crawford

The postoffice address of the President is Jackson, Miss.

The postoffice address of the Secretary is Jackson, Miss.

who was elected President of the
on the 8th day

I, Geo. H. Moore 777 Service Station, Inc.
of June, 1928

is correct and true.

Filed

, do hereby certify that the foregoing report of the organization of said Company

Geo. H. Moore President

J. W. Crawford Secretary

June 23, 1928

RECORD OF ORGANIZATION OF CORPORATIONS, 3—STATE OF MISSISSIPPI

MISSISSIPPI PTG. CO. - VICKSBURG - 17142

REPORT OF ORGANIZATION. The **Planters International Company**
 which was incorporated on the **14th** day of **May, 1928**
 was organized on the **12th** day of **June, 1928**, at **Vicksburg, Miss.**
 in the County of **Warren**

by the election of: **S. E. Foster**, of New Orleans, La., **W. O. Schumacher**, of New Orleans, La. and
Neal Higgins, of Vicksburg, Miss.

as Directors, who elected the following officers to serve ~~xxx~~ until the first meeting of directors following the
 annual meeting on Dec. 13, 1928 to-wit: **I. B. Dawson**, Chicago, Ill., President, **S. E.**
Foster, New Orleans, La., Vice-President, **Neal Higgins**, Vicksburg, Miss., Sec'y.-Treas.

The postoffice address of the President is **606 S. Michigan Ave., Chicago, Ill.**
 The postoffice address of the Secretary is **1313 Division St., Vicksburg, Miss.**

I, **I. B. Dawson**

Planters International Company

who was elected President of the
 on the **12th** day

of **June, 1928**

, do hereby certify that the foregoing report of the organization of said Company

is correct and true.

Filed

I. B. Dawson President

Neal Higgins Secretary

June 25, 1928

REPORT OF ORGANIZATION. The **Garner-Day Company** ✓
which was incorporated on the **29th** day of **May, 1928**
was organized on the **22nd** day of **June, 1928**, at **McComb City, Miss.**
in the County of **Pike**
by the election of: **James L. Garner, Richard E. May, Rebecca K. Garner**

as Directors, who elected the following officers to serve for **one year**
to-wit: **James L. Garner, President & Mgr., Richard E. May; Vice-President, Rebecca K. Garner, Secretary**

The postoffice address of the President is **McComb, Miss.**
The postoffice address of the Secretary is **McComb City, Miss.**

I, **James L. Garner** who was elected President of the
Garner-Day Co. on the **22** day
of **June, 1928**, do hereby certify that the foregoing report of the organization of said Company
is correct and true.

Filed

June 25, 1928

James L. Garner President

Mrs. Rebecca K. Garner Secretary

REPORT OF ORGANIZATION. The Southern Mineral & Chemical Corporation
which was incorporated on the 22nd day of June, 1928
was organized on the 23rd day of June, 1928, at Jackson
in the County of Hinds
by the election of: A. M. Odom, Jr. and E. E. Odom

as Directors, who elected the following officers to serve for year 1928

Treas. to-wit: A. M. Odom, Jr., Pres. and E. E. Odom, Secy-

The postoffice address of the President is
The postoffice address of the Secretary is

Jackson, Miss.

Jackson, Miss.

I, A. M. Odom, Jr.

of June 1928

is correct and true.

Filed

June 25, 1928

Southern Mineral & Chemical Corp. who was elected President of the
on the 23rd day
, do hereby certify that the foregoing report of the organization of said Company

A. M. Odom, Jr. President

E. E. Odom Secretary

REPORT OF ORGANIZATION. The Corporation of A. Tindall, Incorporated
which was incorporated on the 9th day of May, 1928 ✓
was organized on the 7th day of June, 1928, at Carpenter, Mississippi
in the County of Copiah
by the election of: A. Tindall, Hy. W. Haynes, Paul P. Bellinger and Sydney A. Smith

as Directors, who elected the following officers to serve for one year
to-wit: A. Tindall, President, Treasurer and General
Manager, Hy. W. Haynes, Vice-President, Sydney A. Smith, Secretary

The postoffice address of the President is - Carpenter, Miss.
The postoffice address of the Secretary is Jackson, Miss.

I, A. Tindall

of June, 1928

is correct and true.

Filed

June 28, 1928

Corporation of A. Tindall, Incorporated

who was elected President of the
on the 7th day

, do hereby certify that the foregoing report of the organization of said Company

A. Tindall President

Sydney A. Smith Secretary

RECORD OF ORGANIZATION OF CORPORATIONS, 3—STATE OF MISSISSIPPI

MISSISSIPPI STATE CO. VICKSBURG 47112

REPORT OF ORGANIZATION. The **Southern Suspender Company, Inc.**
 which was incorporated on the **6th** day of **June, 1928**
 was organized on the **16th** day of **June, 1928**, at **Jackson, Miss**
 in the County of **Hinds**
 by the election of: **J. E. Walton, K. F. Walker, C. O. Read**

as Directors, who elected the following officers to serve for **one year**
 to-wit: **J. E. Walton, President, C. O. Read, Vice-**
President, Mrs. C. O. Read, Secretary-Treasurer

The postoffice address of the President is **969 Carlisle St., Jackson, Miss.**
 The postoffice address of the Secretary is **Edwards, Miss.**

I, J. E. Walton
Southern Suspender Company, Inc.
 of **June, 1928**

is correct and true.
 Filed

June 28, 1928

who was elected President of the
 on the **16th** day
 , do hereby certify that the foregoing report of the organization of said Company

J. E. Walton President

Mrs. C. O. Read Secretary

REPORT OF ORGANIZATION. The **Walthall Hotel Company**
which was incorporated on the **18th** day of **June, 1928**
was organized on the **19th** day of **June, 1928** at **Jackson, Mississippi**
in the County of **Hinds**
by the election of: **N. L. Carpenter, G. A. Wilson, Sr., E. O. Spencer, J. Morgan Stevens, W. Calvin Wells, A. C. Morgan and W. A. Adams**

as Directors, who elected the following officers to serve ~~for~~ until their successors are elected and qualified
to-wit: **N. L. Carpenter, President, W. Calvin Wells,**

Vice-President, E. O. Spencer, Secretary-Treasurer

The postoffice address of the President is **Natchez, Mississippi**

The postoffice address of the Secretary is **Jackson, Mississippi**
I, W. Calvin Wells

Walthall Hotel Company

who was elected President of the
on the **19th** day

, do hereby certify that the foregoing report of the organization of said Company

of **June, 1928**

is correct and true.

Filed

June 25, 1928

W. Calvin Wells

President

E. O. Spencer

Secretary

REPORT OF ORGANIZATION. The **Purity Bottling Company**
which was incorporated on the **30th** day of **April, 1928**
was organized on the **11th** day of **June, 1928** at **Hattiesburg**
in the County of **Forrest**
by the election of: **J. W. Knight, L. R. Mills and A. Evans**

as Directors, who elected the following officers to serve for **one year**
to-wit: **J. W. Knight, President, L. R. Mills, Vice-**
President, and A. Evans, Secretary and Treasurer

The postoffice address of the President is **Hattiesburg, Mississippi**
The postoffice address of the Secretary is **Columbia, Mississippi**
I, **J. W. Knight** **Purity Bottling Company**

who was elected President of the
on the **11th** day
, do hereby certify that the foregoing report of the organization, of said Company

of **June, 1928**

is correct and true.

Filed

J. W. Knight President

A. Evans Secretary

June 27, 1928

REPORT OF ORGANIZATION. The Jackson International Company
which was incorporated on the 24th day of May 1928, at Jackson
was organized on the 20th day of June 1928 in the County of Hinds

by the election of: D. McCluer, of Jackson, Miss. S. E. Foster, of New Orleans, La., and W. C. Schumacher of New Orleans, La.

as Directors, who elected the following officers to serve ~~xx~~ until the directors meeting scheduled to be held
to-wit: I. B. Dawson, of Chicago, Ill., President,
Dec. 11, 1928 S. E. Foster of New Orleans, La., Vice-President, and D. McCluer of Jackson, Miss. Secre-
tary-Treasurer

The postoffice address of the President is 606 S. Michigan Ave., Chicago, Ill.
The postoffice address of the Secretary is P. O. Box 535--West Jackson, Miss.

I, I. B. Dawson Jackson International Company

who was elected President of the
on the 20th day

, do hereby certify that the foregoing report of the organization of said Company

of June, 1928
is correct and true.

Filed

I. B. Dawson President

D. McCluer Secretary

June 30, 1928

RECORD OF ORGANIZATION OF CORPORATIONS, 3—STATE OF MISSISSIPPI

MISSISSIPPI ETC. CO. NICKSBURG 1742

✓

REPORT OF ORGANIZATION. The **Thompson Chevrolet Co**
 which was incorporated on the **31st** day of **June, 1928**
 was organized on the **25th** day of **June, 1928**, at **Iuka**
 in the County of **Tishomingo**
 by the election of: **J. W. Thomson, A. P. Gaines & L. T. Gaines**

as Directors, who elected the following officers to serve for **one year**
 to-wit: **L. T. Gaines, President, & J. W. Thomson Sec &**
Treas.

The postoffice address of the President is **Iuka, Miss.**
 The postoffice address of the Secretary is **Iuka, Miss.**

I, L. T. Gaines

of **June, 1928**

is correct and true.

Filed

July 2, 1928

Thompson Chevrolet Co.

who was elected President of the
 on the **25th** day

, do hereby certify that the foregoing report of the organization of said Company

L. T. Gaines President

J. W. Thompson Secretary

REPORT OF ORGANIZATION. The Dairy Farms Company ✓
which was incorporated on the 28th day of September, 1927
was organized on the 29th day of June, 1928, at Tupelo
in the County of Lee
by the election of: L. J. High, R. A. Weaver; Word H. Baker

as Directors, who elected the following officers to serve for one year
to-wit: L. J. High, President, R. A. Wilson, Vice-
Pres. Word H. Baker, Secty.-Treas.

The postoffice address of the President is Tupelo, Miss.
The postoffice address of the Secretary is Tupelo, Miss.

I, E. J. High

Dairy Farms Company

who was elected President of the
on the 29th day

of June 1928
is correct and true.

, do hereby certify that the foregoing report of the organization of said Company

Filed

S. J. High

President

July 2, 1928

Word H. Baker

Secretary

REPORT OF ORGANIZATION. The **Whitaker Furniture Manufacturing Co.** ✓
which was incorporated on the **7th** day of **June, 1928**
was organized on the **29th** day of **June, 1928**, at **Meridian**
in the County of **Lauderdale**
by the election of: **J. R. Whitaker, A. W. Hulett and Paul Brown**

as Directors, who elected the following officers to serve for **ensuing year**
to-wit: **J. R. Whitaker, President, A. W. Hulett,**

Secretary Treasurer

The postoffice address of the President is **Meridian, Miss.**

The postoffice address of the Secretary is **Meridian, Miss.**

I, **J. R. Whitaker**

of **June, 1928**

is correct and true.

Filed

July 2, 1928

Whitaker Furniture Manfg. Co. who was elected President of the
on the **30th** day
, do hereby certify that the foregoing report of the organization of said Company

J. R. Whitaker

President

A. W. Hulett

Secretary

REPORT OF ORGANIZATION. The **Mississippi Paint Company, Inc.**
which was incorporated on the **5th** day of **June, 1928**
was organized on the **6th** day of **June 1928**, at **Jackson**
in the County of **Hinds**
by the election of: **T. T. Wright, W. B. Utley and W. E. Loper**

as Directors, who elected the following officers to serve for **one year**
to-wit: **W. B. Utley, President, T. T. Wright, Vice-**
President, and W. E. Loper, Secretary-Treasurer

The postoffice address of the President is - **# 1126 Gravier Street, New Orleans, La.**

The postoffice address of the Secretary & Treasurer is, **# 117 S. State St., Jackson, Miss.**

I, W. B. Utley

Mississippi Paint Company, Inc.

who was elected President of the
on the **6th** day

, do hereby certify that the foregoing report of the organization of said Company

of **June, 1928**

is correct and true.

Filed

W. B. Utley

President

July 2, 1928

W. E. Loper Secretary

RECORD OF ORGANIZATION OF CORPORATIONS, 3-STATE OF MISSISSIPPI

MISSISSIPPI REC. CO. VICKSBURG 17112

✓

REPORT OF ORGANIZATION. The Southern Mortgage Company
 which was incorporated on the 8th day of June, 1928
 was organized on the 28th day of June, 1928, at Starkville
 in the County of Oktibbeha
 by the election of: A. B. Butts, R. H. Lampkin

as Directors, who elected the following officers to serve for one year
 to-wit: A. B. Butts, President, R. H. Lampkin, Vice-
 Pres. & Secretary

The postoffice address of the President is A & M College, Mississippi
 The postoffice address of the Secretary is Starkville, Mississippi

I, A. B. Butts
 of June, 1928
 is correct and true.

The Southern Mortgage Company
 who was elected President of the
 on the 28th day
 do hereby certify that the foregoing report of the organization of said Company

Filed

A. B. Butts President

R. H. Lampkin Secretary

July 2, 1928

REPORT OF ORGANIZATION. The Benoit Gin Company
which was incorporated on the 16th day of June, 1928
was organized on the 28th day of June 1928, at Benoit
in the County of Bolivar
by the election of: C. D. Terrell, B. M. Dickerson, W. B. Barry, Fout. Biscoe, C. D. Patterson,
Sr.

as Directors, who elected the following officers to serve for one year from date
to-wit: C. D. Terrell, President, W. B. Barry, Vice-
President and J. A. Bostick, Secretary

The postoffice address of the President is Benoit, Miss.
The postoffice address of the Secretary is Benoit, Miss.

I, C. D. Terrell
of June, 1928

is correct and true.

Filed

July 2, 1928

Benoit Gin Company

, do hereby certify that the foregoing report of the organization of said Company

who was elected President of the
on the 28th day

C. D. Terrell President

J. A. Bostick Secretary

REPORT OF ORGANIZATION. The **Ginn Mortuary Co.**
which was incorporated on the **ninth** day of **May, 1928**
was organized on the **7th** day of **June, 1928**, at **Tylertown**
in the County of **Walthall**, State of **Mississippi**
by the election of: **Seth E. Ginn, D. M. Ginn and H. Earl Ginn**

as Directors, who elected the following officers to serve for **one year**
to-wit: **Seth E. Ginn, President, D. M. Ginn, Vice-**
President, H. Earl Ginn, Secretary-Treasurer

The postoffice address of the President is
The postoffice address of the Secretary is
I, Seth E. Ginn

Tylertown, Miss.
Tylertown, Miss.
Ginn Mortuary Co.

who was elected President of the
on the **2th 7th** day

of **June, 1928**
is correct and true.
Filed

, do hereby certify that the foregoing report of the organization of said Company

Seth E. Ginn President

H. Earl Ginn Secretary

July 3, 1928

REPORT OF ORGANIZATION. The **Bay View Crushing Company** ✓
which was incorporated on the **4th** day of **April, 1928**
was organized on the **15th** day of **June, 1928**, at **Biloxi**
in the County of **Harrison, State of Mississippi**
by the election of: **Louis Braun and Katherine G. Braun**

as Directors, who elected the following officers to serve for **one year**
to-wit: **Louis Braun, President, and Katherine G.**

Braun, Secretary

The postoffice address of the President is **Biloxi, Mississippi**
The postoffice address of the Secretary is **Biloxi, Mississippi**
I, Louis Braun **Bay View Crushing Company**

who was elected President of the
on the **15th** day

of **June, 1928**
is correct and true.

Filed

July 5, 1928

, do hereby certify that the foregoing report of the organization of said Company

Louis Braun

President

Katherine G. Braun

Secretary

RECORD OF ORGANIZATION OF CORPORATIONS. 3—STATE OF MISSISSIPPI

MISSISSIPPI, PTG. CO., VICKSBURG 17112

V

REPORT OF ORGANIZATION. The **James Pryor Company**
 which was incorporated on the **27th** day of **June**, 1928
 was organized on the **2** day of **July**, 1928, at **West Point**
 in the County of **Clay**

by the election of: **James Pryor**, **Roger W. Pryor**, **Hoe Fox Pryor**, **Mrs. Jessie Lee P. Croom**,
Mrs. Carrie P. Van Landingham

as Directors, who elected the following officers to serve for **six months**
 to-wit: **James Pryor**, **President**, **Joe Fox Pryor**, **Vice-**
President, **Roger W. Pryor**, **Secretary-Treasurer**.

The postoffice address of the President is
 The postoffice address of the Secretary is
 I, **James Pryor**

Corinth, Miss.
West Point, Miss.

of **July, 1928**
 is correct and true...
 Filed

James Pryor Company

who was elected President of the
 on the **2nd** day

, do hereby certify that the foregoing report of the organization of said Company

James Pryor President

Rogers Pryor Secretary

July 6, 1928

REPORT OF ORGANIZATION. The **Farmers Gin Company of Pocahontas, Miss.** ✓
which was incorporated on the **24th** day of **May, 1928**
was organized on the **28th** day of **June 1928**, at **Pocahontas**
in the County of **Hinds**

by the election of: **W. H. Lane, E. K. Middleton, A. S. Middleton, J. A. Ashford, and G. B. Dewees**

as Directors, who elected the following officers to serve for **one year**
President, G. B. Dewees, Secretary to-wit: **A. S. Middleton, President, J. A. Ashford, Vice-**

The postoffice address of the President is **Pocahontas, Miss.**
The postoffice address of the Secretary is **" "**

I, A. S. Middleton

of **June, 1928**
is correct and true.

Filed

July 6, 1928

Farmers Gin Company of Pocahontas, Miss. who was elected President of the
on the **28th** day
, do hereby certify that the foregoing report of the organization, of said Company

A. S. Middleton President

G. B. Dewees Secretary

REPORT OF ORGANIZATION. The **Smithville Light & Power Company**
which was incorporated on the **27th** day of **June, 1928**
was organized on the **2nd** day of **July 1928**, at **Smithville**
in the County of **Monroe**
by the election of: **J. C. Nabors, R. G. Christian, J. M. Hooker, A. N. Dobbs, B. R. Wright, A. C. Moone and W. G. Woolley**

as Directors, who elected the following officers to serve for **one year**
Secretary. to-wit: **J. C. Nabors, President and R. G. Christian,**

The postoffice address of the President is
The postoffice address of the Secretary is
I, **J. C. Nabors**

Smithville, Mississippi
Smithville, Mississippi

of **July, 1928**
is correct and true.

Filed

July 9, 1928

Smithville Light & Power Company

who was elected President of the
on the **2nd** day,
, do hereby certify that the foregoing report of the organization of said Company

J. C. Nabors President

R. G. Christian, Secretary

REPORT OF ORGANIZATION. The **Union Lumber Company**
which was incorporated on the **20th** day of **June, 1928**
was organized on the **2nd** day of **July, 1928**

, at **Gulfport**
in the County of **Harrison, State of Mississippi**

by the election of: **D. T. Russell, W. F. Cullinane, Mrs. D. T. Russell and Mrs. W. F. Cullinane**

as Directors, who elected the following officers to serve for **one year**

to-wit: **W. F. Cullinane, President, and Treasurer, D. T. Russell Vice-President and General Manager and Mrs. W. F. Cullinane, Secretary**

The postoffice address of the President is **Gulfport, Mississippi**

The postoffice address of the Secretary is **Gulfport, Mississippi**

I, W. F. Cullinane

of **July, 1928**

is correct and true.

Filed

July 11, 1928

Union Lumber Company

who was elected President of the
on the **2nd** day
, do hereby certify that the foregoing report of the organization of said Company

W. F. Cullinane President

Mrs. W. F. Cullinane Secretary

RECORD OF ORGANIZATION OF CORPORATIONS, 3-STATE OF MISSISSIPPI

MISSISSIPPI-PTG. CO., VICKSBURG-17142

REPORT OF ORGANIZATION. The **Bay Furniture Company**
 which was incorporated on the **16th** day of **June, 1928**
 was organized on the **11th** day of **June, 1928**, at **Bay St. Louis**
 in the County of **Hancock**
 by the election of: **Ulyses Cuevas, H. L. Kergosian, Mrs. H. L. Kergosien**

as Directors, who elected the following officers to serve for the year 1928
 to-wit: **Ulyses Cuevas, President, H. L. Kergosien, Vice-**
President, Mrs. H. L. Kergosien, Sec. Treas.

The postoffice address of the President is **Bay St. Louis, Hancock County, Mississippi**
 The postoffice address of the Secretary is **Bay St. Louis, Hancock County, Mississippi**
 I, **Ulyses Cuevas** **Bay Furniture Company** who was elected President of the
 on the **11th** day
 of **June, 1928**, do hereby certify that the foregoing report of the organization of said Company
 is correct and true.
 Filed

July 11, 1928

U. S. Cuevas President

Mrs. W. L. Kergosien Secretary

REPORT OF ORGANIZATION. The **Burnett Pharmacy Inc.,**
which was incorporated on the **19th** day of **June, 1928.**
was organized on the **30th** day of **June, 1928**, at **Jackson**
in the County of **Hinds**
by the election of: **R. W. Burnett, A. C. Burnett, Jr., and Mrs. A. C. Burnett**

as Directors, who elected the following officers to serve for **one year**
to-wit: **R. W. Burnett, President and A. C. Burnett,**
Jr., Secretary and business manager

The postoffice address of the President is **Biloxi, Miss.**
The postoffice address of the Secretary is **Jackson, Miss.**
I, R. W. Burnett

who was elected President of the
on the **30th** day

of **June, 1928**
is correct and true.

Filed

July 11, 1928

, do hereby certify that the foregoing report of the organization of said Company

R. W. Burnett President

A. C. Burnett, Jr. Secretary

REPORT OF ORGANIZATION. The **Vicksburg Athletic Association**
which was incorporated on the **25th** day of **June, 1928**
was organized on the **10th** day of **July 1928**, at **Vicksburg,**
in the County of **Warren, State of Mississippi**
by the election of: **Charles E. Crook, W. F. Smith, Marion Metzger, Sam Teller, A. C. Streal,**

A. Kimberly, J. G. Sherard, R. M. Kelly and Jake Feith

as Directors, who elected the following officers to serve for **year 1928-29**
to-wit: **Charles E. Crook, President, W. F. Smith, Vice-**
President, Jake Feith, Secretary and Treasurer, and Wray Quarry, Manager.

The postoffice address of the President is **Vicksburg, Mississippi.**
The postoffice address of the Secretary is **Vicksburg, Mississippi.**

I, **Charles E. Crook**
Vicksburg Athletic Association
of **June, 1928**

is correct and true.

Filed

who was elected President of the
on the **10th** day

, do hereby certify that the foregoing report of the organization of said Company

President

Jake Feith

Secretary

July 12, 1928

REPORT OF ORGANIZATION. The Union Realty Company
which was incorporated on the third day of July, 1928
was organized on the 11th day of July, 1928, at Biloxi
in the County of Harrison
by the election of: George J. Collins, William J. Collins and Henry L. Schwan

as Directors, who elected the following officers to serve for one year from July 1st., 1928
to-wit: Henry L. Schwan, president; George J. Collins,

Secretary & Treasurer

The postoffice address of the President is Biloxi, Mississippi.
The postoffice address of the Secretary & Treasurer is Biloxi, Mississippi

I, Henry L. Schwan Union Realty Company

who was elected President of the
on the 11th day

of July, 1928

, do hereby certify that the foregoing report of the organization of said Company

is correct and true.

Filed

Henry L. Schwan President

George J. Collins Secretary

July 12, 1928

RECORD OF ORGANIZATION OF CORPORATIONS, 3—STATE OF MISSISSIPPI

MISSISSIPPI ETC. CO. VICKSBURG 17119

✓

REPORT OF ORGANIZATION. The **Walthall Hotel Operating Co.**
 which was incorporated on the **5th** day of **July 1928**
 was organized on the **12th** day of **July 1928**, at **Jackson**
 in the County of **Hinds**.
 by the election of: **A. H. Alvis, J. L. Latimer and E. O. Spencer**

as Directors, who elected the following officers to serve for **one year**
 to-wit: **Pres. A. H. Alvis, E. O. Spencer, Sec., and**
J. L. Latimer, Treas.

The postoffice address of the President is **Jackson, Miss.**
 The postoffice address of the Secretary is **Jackson, Miss.**

I, **A. H. Alvis**
Walthall Hotel Operating Company who was elected President of the
 of **July, 1928** on the **12th** day
 is correct and true, do hereby certify that the foregoing report of the organization of said Company

Filed

July 13, 1928

A. H. Alvis President

E. O. Spencer Secretary

REPORT OF ORGANIZATION. The **Tri County Cheese Plant**
which was incorporated on the **12th** day of **June 1928**
was organized on the **10th** day of **July, 1928** .., at **Puckett**

in the County of **Rankin**
by the election of: **H. N. Holyfield, N. D. Presedent, A. F. Thornberry, W. A. Gill, Geo. Martin,**
C. Searcy

as Directors, who elected the following officers to serve for **one year**

to-wit: **H. N. Holyfield, Pres. A. F. Thornberry, Sec.**
Treas. G. D. Martin, Vice-Pres.

The postoffice address of the President is **Puckett, Miss.**

The postoffice address of the Secretary is **Puckett, Miss.**

I, **H. N. Holyfield, M. D.**

of **July, 1928**

is correct and true.

Filed

July 13, 1928

Tri-County Cheese Plant

who was elected President of the
on the **10th** day
, do hereby certify that the foregoing report of the organization of said Company

H. N. Holyfield President

A. F. Thornberry Secretary

REPORT OF ORGANIZATION. The **McComb Candy Co.**,
which was incorporated on the **5th** day of **July**, 1928
was organized on the **10th** day of **July** 1928, at **McComb**

in the County of **Pike**
by the election of: **X. A. Kramer, D. T. Brock, H. B. Brock, E. G. Williams, A. K. Landas & E. C. Draughon**

as Directors, who elected the following officers to serve for **one** year

to-wit: **D. T. Brock, Pres. X. A. Kramer, & E. G. Williams**
V. Pres. H. B. Brock, Sec. A. K. Landau, Treas.

The postoffice address of the President is **McComb, Miss.**

The postoffice address of the Secretary is **McComb, "**

I, **D. T. Brock**

McComb Candy Co.

who was elected President of the
on the **10th** day,

of **July**, 1928

is correct and true.

Filed

July 14, 1928

, do hereby certify that the foregoing report of the organization of said Company

D. T. Brock President

H. D. Brock Secretary

REPORT OF ORGANIZATION. The **Itta Bena Jitney Jungle**
which was incorporated on the **4th** day of **April, 1928**
was organized on the **27th** day of **June 1928**, at **Itta Bena**
in the County of **Leflore**
by the election of: **C. W. Allen, T. M. Allen and J. K. Alexander**

as Directors, who elected the following officers to serve for **one year**

to-wit: **C. W. Allen, President, T. M. Allen, Vice-
President, J. K. Alexander, Secy. Treas.**

The postoffice address of the President is **Itta Bena, Miss.**
The postoffice address of the Secretary is **Itta Bena, Miss.**
I, **C. W. Allen**

of **Itta Bena Jitney Jungle**
June, 1928

is correct and true.

Filed

who was elected President of the
on the **27th** day

, do hereby certify that the foregoing report of the organization of said Company

C. W. Allen

President

J. K. Alexander

Secretary

July 14, 1928

RECORD OF ORGANIZATION OF CORPORATIONS. 3-STATE OF MISSISSIPPI

REPORT OF ORGANIZATION. The **Southern Grocery Company**
 which was incorporated on the 20th day of June 1928
 was organized on the 4th day of July, 1928, at Biloxi
 in the County of Harrison
 by the election of: **J. P. Moore, Jr., G. M. Drey and B. D. Spann**

as Directors, who elected the following officers to serve for one year
 to-wit: **J. P. Moore, Jr., President, B. D. Spann, Vice-**
President, G. M. Drey, Secty. and Treasurer

The postoffice address of the President is **Biloxi, Miss.**

The postoffice address of the Secretary is

I, J. P. Moore, Jr.

Southern Grocery Company

who was elected President of the
 on the 4th day

of **July, 1928**

is correct and true.

Filed

July 14, 1928

, do hereby certify that the foregoing report of the organization of said Company

J. P. Moore, Jr. President

G. M. Drey

Secretary

REPORT OF ORGANIZATION. The City Lumber Company
which was incorporated on the 31st day of May, 1928
was organized on the 15th day of June, 1928, at Winona
in the County of Montgomery
by the election of: W. G. Baker, W. T. Caldwell, J. D. Moss, W. P. Moss, and H. W. Caldwell,

as Directors, who elected the following officers to serve for one year
to-wit: W. G. Baker, President, and W. T. Caldwell,

Secretary-Treasurer

The postoffice address of the President is Winona, Mississippi

The postoffice address of the Secretary is Winona, Mississippi

I, W. G. Baker City Lumber Company

who was elected President of the
on the 15th day

of June, 1928

, do hereby certify that the foregoing report of the organization of said Company

is correct and true.

Filed

W. G. Baker President

W. T. Caldwell Secretary

July 14, 1928

REPORT OF ORGANIZATION. The **Vicksburg Reo Company** ✓
which was incorporated on the **7th** day of **July 1928**, at **Vicksburg**
was organized on the **13th** day of **July 1928** in the County of **Warren**, in the State of **Mississippi**
by the election of: **A. S. Darden, J. H. Cooper and V. W. Burkett.**

as Directors, who elected the following officers to serve for **one year**
to-wit: **A. S. Darden, President, V. W. Burkett, Vice-**
President, J. H. Cooper, Secretary-Treasurer

The postoffice address of the President is **Blanton, Mississippi**
The postoffice address of the Secretary is **Vicksburg, Mississippi**
I, **A. S. Darden** **Vicksburg Reo Company**
of **July, 1928**

is correct and true.

Filed

July 14, 1928

who was elected President of the
on the **13th** day

, do hereby certify that the foregoing report of the organization of said Company

A. S. Darden President

J. H. Cooper Secretary

REPORT OF ORGANIZATION. The **Southern Company, Inc.**
which was incorporated on the **18th** day of **June, 1928**
was organized on the **19th** day of **June, 1928**

, at **Jackson, Miss.**

in the County of **Hinds**
by the election of: **E. O. Spencer, N. C. Womack, Dennis Murphree, J. A. Roell, E. D. Kenna, Tom O. Crosby**

as Directors, who elected the following officers to serve for **one year or until successors qualify**
to-wit: **E. O. Spencer, President, N. C. Womack, Vice-President, E. D. Kenna, Secretary-Treasurer**

The postoffice address of the President is **Jackson, Miss.**
The postoffice address of the Secretary is **Jackson, Miss.**
I, E. O. Spencer **Southern Co. Inc.,**

who was elected President of the
on the **19th** day

of **June, 1928**
is correct and true.

Filed

July 17, 1928

, do hereby certify that the foregoing report of the organization of said Company

E. O. Spencer President

E. D. Kenna Secretary

RECORD OF ORGANIZATION OF CORPORATIONS, 3-STATE OF MISSISSIPPI

MISSISSIPPI PTC. CO., VICKSBURG 17142

REPORT OF ORGANIZATION. The **Dan Odom Gin Company**
 which was incorporated on the **23rd** day of **June 1928**
 was organized on the **14th** day of **July, 1928** , at **Moselle, Miss.**
 in the County of **Jones**
 by the election of: **D. M. Odom, V. R. Odom, M. E. Odom**

as Directors, who elected the following officers to serve for **one year**
 to-wit: **D. M. Odom, President, V. R. Odom, Secretary**

The postoffice address of the President is **RFD Moselle, Miss. .**
 The postoffice address of the Secretary is **RFD Moselle, Miss.**

I, D. M. Odom

Dan Odom Gin Co.

of **July 1928**

is correct and true.

Filed

July 19, 1928

who was elected President of the
 on the **14th** day

, do hereby certify that the foregoing report of the organization of said Company

D. M. Odom

President

V. R. Odom

Secretary

REPORT OF ORGANIZATION. The Goodman Ice Company
which was incorporated on the 11th day of June 1928
was organized on the 18th day of July 1928, at Goodman
in the County of Holmes
by the election of: T. L. Jackson, W. R. Ellis and Hugh Reed

as Directors, who elected the following officers to serve ~~xx~~ until the Annual meeting of stockholders on the
Second Tuesday of January 1929 to-wit: T. L. Jackson, President, W. R. Ellis, Vice
President, Hugh Reed, Secretary-Treasurer

The postoffice address of the President is Memphis, Tenn.

The postoffice address of the Secretary is Goodman, Miss.

I, T. L. Jackson Goodman Ice Company

of July, 1928

is correct and true.

Filed

July 20, 1928

who was elected President of the
on the 18th day
, do hereby certify that the foregoing report of the organization of said Company

T. L. Jordan President

Hugh Reed Secretary

REPORT OF ORGANIZATION. The **Saltillo Canning Company**
which was incorporated on the **3rd** day of **May** **1928**
was organized on the **29th** day of **June** **1928**

, at **Saltillo, Mississippi**

in the County of **Lee**
by the election of: **Claude Long, W. J. Sandlin, J. W. Spain, L. H. Barrett, F. M. Roper, G. A. McKissack, and H. O. Bryan**

as Directors, who elected the following officers to serve ~~for~~ until **January 1st, 1929**

to-wit: **Claud Long, President, W. J. Sandlin, Vice-President, and L. H. Barret, as Secretary-Treasurer.**

The postoffice address of the President is **Saltillo, Mississippi**

The postoffice address of the Secretary is **Saltillo, Mississippi**

I, **Claud Long**

of **June, 1928**

is correct and true.

Filed

Saltillo Canning Company

who was elected President of the
on the **29th** day

, do hereby certify that the foregoing report of the organization of said Company

C. E. Long, President

L. H. Barrett Secretary

July 24, 1928

REPORT OF ORGANIZATION. The **Rolando Company** ✓
which was incorporated on the **17th** day of **July 1928**
was organized on the **20th** day of **July 1928**, at **Jackson**
in the County of **Hinds, State of Mississippi**
by the election of: **J. F. Holly, C. D. Glaze, Jr., and L. N. Sanders**

as Directors, who elected the following officers to serve for **one year**

to-wit: **C. D. Glaze, Jr., President, Hallie Holly,**

Vice-President, L. N. Sanders, Vice-President, J. F. Holly, Secretary & Treasurer

The postoffice address of the President is **Jackson, Miss.**

The postoffice address of the Secretary is **Orlando, Fla.**

I, C. D. Glaze, Jr.

of **July, 1928**

is correct and true.

Filed

July 24, 1928

The Rolando Company

, do hereby certify that the foregoing report of the organization of said Company

who was elected President of the
on the **20th** day

C. D. Glaze, Jr. President

J. F. Holly Secretary

RECORD OF ORGANIZATION OF CORPORATIONS, 3-STATE OF MISSISSIPPI

MISSISSIPPI P.O. CO., VICKSBURG - 17112

REPORT OF ORGANIZATION. The **W T W Lumber Co.**
 which was incorporated on the **9th** day of **July, 1928**
 was organized on the **21st** day of **July, 1928**, at **Meridian**
 in the County of **Lauderdale**
 by the election of: **J. H. Weems, Hillman Taylor and Will Ed Wyatt.**

as Directors, who elected the following officers to serve for
 to-wit: **J. H. Weems, President, Will Ed Wyatt, Vice-**
President & Treasurer and Hillman Taylor, Secretary

The postoffice address of the President is **Meridian, Miss.**

The postoffice address of the Secretary is **Meridian, Miss.**

I, J. H. Weems

W T W Lumber Co.

who was elected President of the
 on the **21st** day

of **July, 1928**

, do hereby certify that the foregoing report of the organization of said Company

is correct and true.

Filed

July 24, 1928

J. H. Weems

President

Hillman Taylor

Secretary

REPORT OF ORGANIZATION. The **J. R. Dent Stevedoring Company, Inc.**
which was incorporated on the **10th** day of **July 1928**
was organized on the **23rd** day of **July, 1928**, at **Gulf port, Mississippi**
in the County of **Harrison**
by the election of: **J. R. Dent, Mrs. J. R. Dent, P. W. Kennedy, W. B. Gobbens**

as Directors, who elected the following officers to serve for **1 year**
to-wit: **J. R. Dent, President, P. W. Kennedy, Secretary**

The postoffice address of the President is **Gulf port, Mississippi (Box 92)**
The postoffice address of the Secretary is **Gulf port, Mississippi (Box 271)**

I, **J. R. Dent**
J. R. Dent Stevedoring Company, Inc.
of **July, 1928**
is correct and true.
Filed
July 24, 1928

who was elected President of the
on the **23rd** day
J. R. Dent President
P. W. Kennedy Secretary

, do hereby certify that the foregoing report of the organization of said Company

REPORT OF ORGANIZATION. The **Water Valley Cooperative Company** ✓
which was incorporated on the **23rd** day of **June, 1928**
was organized on the **29th** day of **June, 1928**, at **Water Valley**
in the County of **Yalobusha**
by the election of: **Garland Nelson, D. J. Baker and T. J. Wilson**

as Directors, who elected the following officers to serve for **one year**
to-wit: **Garland Nelson, President, Secretary and**
treasurer, D. J. Baker, Vice-President

The postoffice address of the President is **Water Valley, Mississippi**
The postoffice address of the Secretary is **Water Valley, Mississippi**

I, **Garland Nelson** **Water Valley Cooperative Company** who was elected President of the
of **June, 1928** on the **29th** day
is correct and true. , do hereby certify that the foregoing report of the organization of said Company

Filed

July 26, 1928

Garland Nelson President

Garland Nelson Secretary

REPORT OF ORGANIZATION. The **Pinola Nurseries**
which was incorporated on the **7th** day of **July, 1928**
was organized on the **12th** day of **July**, at **Pinola**
in the County of **Simpson**
by the election of: **J. J. Murphy, B. D. Murphy and J. H. Murphy**

as Directors, who elected the following officers to serve for **3 years**
to-wit: **J. J. Murphy, President, B. D. Murphy, Vice-**
President, J. H. Murphy, Secy. Treas.

The postoffice address of the President is

Pinola, Mississippi

The postoffice address of the Secretary is

Pinola,

I, J. J. Murphy

Pinola Nurseries

who was elected President of the
on the **12th** day

, do hereby certify that the foregoing report of the organization of said Company

of **July, 1928**

is correct and true.

Filed

July 28, 1928

J. J. Murphy

President

J. H. Murphy

Secretary

RECORD OF ORGANIZATION OF CORPORATIONS, 3-STATE OF MISSISSIPPI

MISSISSIPPI-PTG. CO. VICKSBURG 17142

V

REPORT OF ORGANIZATION. The **Philadelphia Farmers Gin "A. A. L."**
 which was incorporated on the _____ day of _____
 was organized on the **16th** day of **July, 1928**, at **Philadelphia**
 in the County of **Neshoba**
 by the election of: **W. McArthur, L. M. Chaney, R. J. Breazeals, A. S. Rea, S. C. Lofton, R. H. Mulholland, J. W. Crawford**

as Directors, who elected the following officers to serve ~~xx~~ until annual meeting in January 1929 and until their successors are elected and qualify to-wit: **W. McArthur, as president and, R. J. Breazeals, as vice-president, and S. C. Lofton as a vice-president and L. M. Chaney as Secretary-treasurer.**

The postoffice address of the President is **Philadelphia, Miss.**

The postoffice address of the Secretary is **Philadelphia, Miss.**

W. McArthur, President & L. M. Chaney, Secretary were & Secretary
Philadelphia Farmers Gin "A.A.L." who ~~was~~ elected President of the
 of **July, 1928** on the **16th** day
 , do hereby certify that the foregoing report of the organization of said Company

is correct and true.

Filed

W. McArthur

President

July 30, 1928

L. M. Chaney

Secretary

REPORT OF ORGANIZATION. The **Star Realty Corporation** ✓
which was incorporated on the **19th** day of **July, 1928**
was organized on the **24th** day of **July, 1928**, at **Meridian**
in the County of **Lauderdale, Mississippi**
by the election of: **Jas. H. Skewes, Grace B. Skewes, B. J. Carter, Jr.**

as Directors, who elected the following officers to serve for **one year**
to-wit: **President--Jas. H. Skewes, V. President--B. J. Carter, Jr.,--Sec.--Treas.--Grace B. Skewes**

The postoffice address of the President is **Meridian, Mississippi**
The postoffice address of the Secretary is **Meridian, Mississippi**

I, **Jas. H. Skewes** **Star Realty Corporation**
of **July, 1928**
is correct and true.

who was elected President of the
on the **24th** day

, do hereby certify that the foregoing report of the organization of said Company

Filed

Jas. H. Skewes President

July 30, 1928

Grace B. Skewes Secretary

REPORT OF ORGANIZATION. The **Bankers and Industrial Savings Bond Company**
which was incorporated on the **14th** day of **July**, 1928
was organized on the **24th** day of **July** 1928, at **Jackson**
in the County of **Hinds**
by the election of: **J. Irving Magee, F. L. Peyton, Jr., and E. L. Trenhold**

as Directors, who elected the following officers to serve for **one year**

to-wit: **J. Irving Magee, President, F. L. Peyton, Jr.,
Vice-President, E. L. Trenhold, Vice-President and Treasurer, C. H. Talbert, Secretary**

The postoffice address of the President is **Jackson, Miss.**

The postoffice address of the Secretary is **Jackson, Miss.**

I, J. Irving Magee

Bankers and Industrial Savings Bond Company who was elected President of the
on the **24th** day

of **July**, 1928

is correct and true.

Filed

August 1, 1928

, do hereby certify that the foregoing report of the organization of said Company

J. Irving Magee President

C. R. Talbert Secretary

REPORT OF ORGANIZATION. The **H. & H. Hotel Inc.,**
which was incorporated on the **30th** day of **June, 1928**
was organized on the **6th** day of **July, 1928**, at **Gulfport**
in the County of **Harrison, State of Mississippi**
by the election of: **R. W. Heady, S. W. Hershey and J. J. Ducote**

as Directors, who elected the following officers to serve for **the year 1928**
to-wit: **R. W. Heady was elected president; J. J. Ducote**
was elected secretary-treasure; S. W. Hershey was elected vice president.

The postoffice address of the President is **Gulfport, Mississippi**
The postoffice address of the Secretary is **Gulfport, Mississippi**

I, R. W. Heady

H. & H. Hotel Inc.,

who was elected President of the
on the **6th** day

of **July, 1928**
is correct and true.

Filed

, do hereby certify that the foregoing report of the organization of said Company

R. W. Heady

President

J. J. Ducote

Secretary

August 1, 1928

RECORD OF ORGANIZATION OF CORPORATIONS, 3-STATE OF MISSISSIPPI

MISSISSIPPI REC. CO. VICKSBURG 17142

REPORT OF ORGANIZATION. The **H. & H. Cafe of Hattiesburg, Inc.,**
 which was incorporated on the **3rd** day of **July, 1928**
 was organized on the **6th** day of **July 1928**, at **Gulfport**
 in the County of **Harrison, State of Mississippi**
 by the election of: **R. W. Heady, J. J. Ducote and S. W. Hershey**

as Directors, who elected the following officers to serve for **one year 1928**
 to-wit: **R. W. Heady, president; J. J. Ducote, secretary-**
treasurer; S. W. Hershey, vice-president.

The postoffice address of the President is **Gulfport, Mississippi.**

The postoffice address of the Secretary is **Gulfport, Mississippi**

I, R. W. Heady

H & H Cafe of Hattiesburg, Inc.,

who was elected President of the
 on the **6th** day

of **July, 1928**

is correct and true.

Filed

August 1, 1928

, do hereby certify that the foregoing report of the organization of said Company

R. W. Heady

President

J. J. Ducote

Secretary

REPORT OF ORGANIZATION. The ~~Pure Motoroil~~ System of North Mississippi
which was incorporated on the 17th day of July, 1928 ✓
was organized on the 24th day of July, 1928, at Booneville
in the County of Prentiss
by the election of: Jule Smith, J. A. Key, J. A. Yates, J. C. Surratt, F. W. Duckwrth, W. A.
Watson, Jr., and C. G. Trantham

as Directors, who elected the following officers to serve for the remainder of the year 1928
to-wit: President, H. C. Williams, Vice-president C. E.
Campbell; Secretary treasurer, R. L. Long.

The postoffice address of the President is Booneville, Mississippi

The postoffice address of the Secretary is Booneville, Mississippi

I, H. C. Williams

of July 1928

is correct and true.

Filed

August 2, 1928

Pure Motoroil System of North Mississippi who was elected President of the
do hereby certify that the foregoing report of the organization of said Company on the 24th day

H. C. Williams President

R. L. Long Secretary

REPORT OF ORGANIZATION. The **Tivoli Company Inc.**
which was incorporated on the **9th** day of **July, 1928**
was organized on the **20th** day of **July, 1928** at **Biloxi, Miss.**
in the County of **Harrison**
by the election of: **Mrs. Louis Braun, Louis Braun, W. B. Monroe and E. C. Tonsmeire**

as Directors, who elected the following officers to serve for **one**
to-wit: **W. B. Monroe, president, Mrs. Louis Braun,**

Secretary and treasurer.

The postoffice address of the President is **Gulfport, Mississippi**
The postoffice address of the Secretary and treasurer is **Biloxi, Mississippi**
I, W. B. Monroe, Tivoli Company, Inc.

who was elected President of the
on the **20th** day

of **July, 1928**

is correct and true.

Filed

August 2, 1928

, do hereby certify that the foregoing report of the organization of said Company

W. B. Monroe President

Mrs. Louis Braun Secretary

REPORT OF ORGANIZATION. The **Ludwig State Corporation**
which was incorporated on the **30th** day of **July, 1928**
was organized on the **1st** day of **Aug. 1928**, at **Tupelo**

in the County of **Lee**
by the election of: **Samuel Ludwig, Pres., Mrs. Samuel Ludwig, Vice-Pres. and G. R. Kegley**

as Directors, who elected the following officers to serve for **year 1928**
to-wit: **Mrs. Samuel Ludwig, Samuel Ludwig, D. S. Jaffers**

The postoffice address of the President is **Tupelo, Miss.**

The postoffice address of the Secretary is **Tupelo, Miss.**

I, **Samuel Ludwig**

Ludwig State Corporation

who was elected President of the
on the **1st** day

of **Aug., 1928**

is correct and true.

Filed

, do hereby certify that the foregoing report of the organization of said Company

Samuel Ludwig

President

G. R. Kegley

Secretary

August 3, 1928

RECORD OF ORGANIZATION OF CORPORATIONS, 3—STATE OF MISSISSIPPI

MISSISSIPPI REC. CO., VICKSBURG—17142

REPORT OF ORGANIZATION. The **J and E. Bakery Inc.**
 which was incorporated on the **26 th** day of **May, 1928**
 was organized on the **second** day of **August 1928**, at **Jackson**
 in the County of **Hinds, first judicial district**
 by the election of: **J. E. Jenkins, W. B. Edmonds, Homer Hill, George Evans and Tom Evans**

as Directors, who elected the following officers to serve for **one year**
 to-wit: from **August 2nd, 1928** to the first **Thursday in**
August, 1929, **W. B. Edmonds** as President, **George Evans**, Vice-president and **J. E. Jenkins**,
Secretary-Treasurer

The postoffice address of the President is **1126 Robinson St., Jackson, Mississippi**

The postoffice address of the Secretary is **J and E. Bakery Inc., Jackson, Mississippi**

I, W. B. Edmonds

J and E Bakery Inc.

who was elected President of the
 on the **2nd** day

of **August, 1928**

is correct and true.

, do hereby certify that the foregoing report of the organization of said Company

Filed

W. B. Edmonds President

August 3, 1928

J. E. Jenkins Secretary-Treasurer

REPORT OF ORGANIZATION. The **Delta Construction Company**
which was incorporated on the 17th day of May, 1928 ✓
was organized on the 26th day of June 1928, at Lake Cormorant
in the County of DeSoto
by the election of: R. P. Harris, Mrs. N. H. Harris and R. P. Harris, Jr.

as Directors, who elected the following officers to serve for one year
to-wit: R. P. Harris, President, R. P. Harris, Jr., Vice-
president and Mrs. N. H. Harris, Secretary treasurer.

The postoffice address of the President is Lake Cormorant, Miss.

The postoffice address of the Secretary is Lake Cormorant, Miss.

I, R. P. Harris
Delta Construction Company
of June 1928
is correct and true.

who was elected President of the
on the 26th day

, do hereby certify that the foregoing report of the organization of said Company

Filed :

R. P. Harris President

August 4, 1928

N. H. Harris Secretary

REPORT OF ORGANIZATION. The Yazoo County Fair Association
which was incorporated on the 25th day of July 1928
was organized on the 2nd day of August, 1928, at Yazoo City
in the County of Yazoo

by the election of: Dr. J. T. Rainer, L. D. Corey, Dr. J. K. Unley, J. S. Ware, F. H. Jenne, D.
Norman, L. S. Wise, G. H. Curtz, J. R. Anderson, Jr., H. J. Dolton, L. J. Jones, W. F.
Creswell and Lucas Taylor

as Directors, who elected the following officers to serve for one year
to-wit: Dr. J. K. Worley, President, G. H. Curtz,
Vice-president, H. J. Dolton, Secretary Treasurer

The postoffice address of the President is Yazoo City
The postoffice address of the Secretary is Yazoo City, Miss.

I, Dr. J. K. Worley
Yazoo County Fair Association
of August 1298
is correct and true.

Filed

August 4, 1928

who was elected President of the
on the 2nd day

, do hereby certify that the foregoing report of the organization of said Company

J. K. Worley President

L. J. Wise, Acting Secretary

REPORT OF ORGANIZATION. The **R. B. McLeod, Incorporated**
which was incorporated on the **7th** day of **July, 1928**
was organized on the **3rd** day of **August, 1928**, at **Hattiesburg**

in the County of **Forrest**
by the election of: **R. B. McLeod, F. W. Foote, G. M. McWilliams, H. S. Stevens, J. F. Flournoy,**
and O. G. Lucas.

as Directors, who elected the following officers to serve for **one year**

to-wit: **R. B. McLeod, President, H. S. Stevens, Vice-**
president, and J. R. Smith, Secretary and Treasurer.

The postoffice address of the President is - **Hattiesburg, Miss..**

The postoffice address of the Secretary is

I, **R. B. McLeod,**

of **August, 1928**

is correct and true.

Filed

August 6, 1928

R. B. McLeod, Incorporated

, do hereby certify that the foregoing report of the organization of said Company

who was elected President of the
on the **3rd** day

R. B. McLeod

President

J. R. Smith

Secretary

RECORD OF ORGANIZATION OF CORPORATIONS, 3-STATE OF MISSISSIPPI

MISSISSIPPI PTC. CO., VICKSBURG 17142

REPORT OF ORGANIZATION. The Beach Milk Products Co.,
 which was incorporated on the 7th day of May, 1928
 was organized on the 7th day of May, 1928, at Philadelphia
 in the County of Neshoba
 by the election of: W. M. Prince, G. R. Beach, R. H. Molpus, Irma R. Beach and J. F. McCauley,

as Directors, who elected the following officers to serve ~~for~~ until the next annual stockholders meeting, to-wit:
~~XXXX~~ G. R. Beach, President, Irma R. Beach, Secretary-

Treasurer

The postoffice address of the President is Philadelphia, Miss.
 The postoffice address of the Secretary is Philadelphia, Miss.

I, G. R. Beach

Beach Milk Products Co.

who was elected President of the
 on the 7th day

of May, 1928

, do hereby certify that the foregoing report of the organization of said Company

is correct and true.

G. R. Beach

President

Filed

Irma R. Beach

Secretary

August 7, 1928.

REPORT OF ORGANIZATION. The State Motor Club
which was incorporated on the 3rd day of August, 1928
was organized on the 6th day of August, 1928, at Gulfport, Miss.
in the County of Harrison
by the election of: A. P. Sides, M. A. Paune and A. M. Payne

as Directors, who elected the following officers to serve for one year
to-wit: A. P. Sides, Pres., M. A. Payne, Vice-Pres.,

A. M. Payne

The postoffice address of the President is Gulfport, Miss.
The postoffice address of the Secretary is Gulfport, Miss.

I, A. P. Sides

State Motor Club

who was elected President of the
on the 6th day

of Aug. 1928

is correct and true.

Filed

August 7, 1928

, do hereby certify that the foregoing report of the organization of said Company

A. P. Sides President

A. M. Payne Secretary

REPORT OF ORGANIZATION. The **Wright Construction Co.**
which was incorporated on the **30th** day of **July 1928** , at **Meridian**
was organized on the **7th** day of **August, 1928**
in the County of **Lauderdale**
by the election of: **John E. Wright, G. B. Wright, H. E. Wright, and D. B. Holmes, Jr.**

as Directors, who elected the following officers to serve for **one year**
to-wit: **John E. Wright, President, G. B. Wright, Vice-**
president, H. E. Wright Sec. and Treasurer.

The postoffice address of the President is **Meridian, Mississippi**
The postoffice address of the Secretary is **Meridian, Mississippi**

I, John E. Wright

Wright Construction Company

who was elected President of the
on the **7th** day

, do hereby certify that the foregoing report of the organization of said Company

of **August, 1928**
is correct and true.

Filed

August 9, 1928

John E. Wright

President

H. E. Wright

Secretary

REPORT OF ORGANIZATION. The **Wright Cast Stone Company, Incorporated** ✓
which was incorporated on the **13th** day of **July, 1928**
was organized on the **20th** day of **July, 1928**, at **Jackson**
in the County of **Hinds**

by the election of: **Neldien H. Wright, Sam M. Bailey and L. H. Fulcher.**

as Directors, who elected the following officers to serve for **one year**

to-wit: **Neldien H. Wright, President, Sam. M. Bailey,**

Vice-President,
L. H. Fulcher, Secretary-Treasurer.

The postoffice address of the President is **Jackson, Miss.**

The postoffice address of the Secretary is **Jackson, Miss.**

I, Neldien H. Wright **Wright Cast Stone Company, Incorporated** who was elected President of the
on the _____ day

, do hereby certify that the foregoing report of the organization of said Company

of
is correct and true.

Filed

August 11, 1928

Neldien H. Wright President

L. H. Fulcher Secretary

RECORD OF ORGANIZATION OF CORPORATIONS, 3—STATE OF MISSISSIPPI

MISSISSIPPI, ETC., CO., VICKSBURG, MISS.

REPORT OF ORGANIZATION. The **Scott Hardware Co.**
 which was incorporated on the **28th** day of **July, 1928**
 was organized on the **4th** day of **August, 1928**, at **9:00 O'clock A. M.**
 in the County of **Hinds**
 by the election of: **L. A. Scott, L. F. Easterling, George DeCell Jr., John W. Hinchcliff**

as Directors, who elected the following officers to serve for **one year**
 to-wit: **H. A. Graves, President, John W. Hinchcliff,**
Vice-President, and L. A. Scott, Secretary, Treasurer and Manager

The postoffice address of the President is **Jackson, Miss.**
 The postoffice address of the Secretary is **Jackson, Miss.**

I, **H. A. Graves**

of **August, 1928**
 is correct and true.

Filed

August 11, 1928

Scott Hardware Co.

, do hereby certify that the foregoing report of the organization of said Company

who was elected President of the
 on the **4th** day

H. A. Graves President

L. A. Scott Secretary

REPORT OF ORGANIZATION. The **Lipe-Vance Gin Co.**
which was incorporated on the **10th** day of **August, 1928**
was organized on the **13th** day of **August, 1928**, at **Vance**
in the County of **Quitman**
by the election of: **Roy E. Lipe, Carrie E. Lipe and Carl P. Lipe**

as Directors, who elected the following officers to serve for **one year**
to-wit: **Roy E. Lipe, President, Carrie E. Lipe, Vice-**
President, Carl P. Lipe, Secretary and Treasurer

The postoffice address of the President is **Vance, Mississippi.**

The postoffice address of the Secretary is **Vance, Mississippi.**

I, Roy E. Lipe

Lipe-Vance Gin Co. Inc.

of **August, 1928**
is correct and true.

Filed

August 15, 1928

who was elected President of the
on the **13th** day

, do hereby certify that the foregoing report of the organization of said Company

Roy E. Lipe

President

Carl P. Lipe

Secretary

REPORT OF ORGANIZATION. The **Forrest County Gravel Company**
which was incorporated on the **16th** day of **July, 1928**
was organized on the **14th** day of **August, 1928** , at **Hattiesburg** ✓
in the County of **Forrest**
by the election of: **N. W. Rockett, I. V. Austin and N. C. Hill**

as Directors, who elected the following officers to serve for **one year**
to-wit: **N. W. Rockett, President, N. C. Hill, Vice-**
President, I. V. Austin, Secretary & Treasurer

The postoffice address of the President is **Hattiesburg, Mississippi.**

The postoffice address of the Secretary is **Hattiesburg, Mississippi.**

I, N. W. Rockett

Forrest County Gravel Company

who was elected President of the
on the **14th** day

of **August, 1928**

is correct and true.

Filed

August 15, 1928

, do hereby certify that the foregoing report of the organization of said Company

N. W. Rockett

President

I. V. Austin

Secretary

REPORT OF ORGANIZATION. The Art Marble Company of America
which was incorporated on the 17th day of July, 1928
was organized on the 19th day of July, 1928, at Jackson

in the County of Hinds
by the election of: J. A. Roell, Marvin Enochs, Geo. W. May, N. H. Creekmore, Cecil E. Inman, Lon
E. Welch and E. D. Kenna

as Directors, who elected the following officers to serve for one year
president, E. D. Kenna, Secy. Treas. to-wit: J. A. Roell, president, Lon E. Welch, Vice-

The postoffice address of the President is- Jackson, Miss.
The postoffice address of the Secretary is Same
I, J. A. Roell

of July, 1928
is correct and true.
Filed

Art Marble Co. of America

who was elected President of the
on the 19th day

, do hereby certify that the foregoing report of the organization of said Company

August 16, 1928

J. A. Roell

President

E. D. Kenna

Secretary

RECORD OF ORGANIZATION OF CORPORATIONS, 3—STATE OF MISSISSIPPI

MISSISSIPPI P.T.O. CO., VICKSBURG—17142

REPORT OF ORGANIZATION. The Poplarville Stores Company
 which was incorporated on the 31st day of July, 1928
 was organized on the 11th day of August, 1928, at Poplarville
 in the County of Pearl River
 by the election of: J. E. Stockstill, G. L. Stockstill, and W. M. Davenport

as Directors, who elected the following officers to serve for one year
 to-wit: J. E. Stockstill, President, W. M. Davenport,
 Secretary & Treasurer

The postoffice address of the President is Picayune, Miss..

The postoffice address of the Secretary is Picayune, Miss..

I, J. E. Stockstill Poplarville Stores Company

who was elected President of the
 on the 31st day

of July, 1928

, do hereby certify that the foregoing report of the organization of said Company

is correct and true.

Filed

August 16, 1928

J. E. Stockstill President

W. M. Davenport Secretary

REPORT OF ORGANIZATION. The **Vicksburg Hospital Inc.** ✓
which was incorporated on the **3rd** day of **August, 1928**
was organized on the **11th** day of **August 1928**, at **Vicksburg, Miss.**
in the County of **Warren**
by the election of: **I³ C. Knox, W. H. Parson, and G. P. Sanderson**

as Directors, who elected the following officers to serve for **(1) one year**
to-wit: **I. C. Knox, President, W. H. Parsons, Vice-**
president & Treasurer, G. P. Sanderson, Secretary

The postoffice address of the President is **Vicksburg, Miss.**
The postoffice address of the Secretary is **Vicksburg, Miss.**

I, I. C. Knox **Vicksburg Hospital Inc.**
of **August, 1928**

who was elected President of the
on the **11th** day

, do hereby certify that the foregoing report of the organization of said Company

is correct and true.

Filed

August 16, 1928

I. C. Knox President

G. P. Sanderson Secretary

REPORT OF ORGANIZATION. The **McMillan Welding & Machine Works** ✓
which was incorporated on the **15th** day of **August, 1928**
was organized on the **15th** day of **August, 1928**, at **Greenville, Miss.**
in the County of **Washington**
by the election of: **Sam F. Leviten, George E. McMillan, C. J. Kinsella**

as Directors, who elected the following officers to serve for **end of fiscal year June 30th**
to-wit: **Sam F. Leviten, President, George E. McMillan,**
V. P. Gen. Manager, C. J. Kinsella, Sect'y. Treasurer

The postoffice address of the President is **Greenville, Miss.**
The postoffice address of the Secretary is **Greenville, Miss.**
I, **Sam F. Leviten**
McMillan Welding & Machine Works

of **August, 1928**
is correct and true.

Filed

August 20, 1928

who was elected President of the
on the **15th** day

, do hereby certify that the foregoing report of the organization of said Company

Sam F. Leviten President

C. J. Kinsella Secretary

REPORT OF ORGANIZATION. The **Johnson Drug Co.**
which was incorporated on the **30th** day of **July, 1928**
was organized on the **8th** day of **August, 1928**, at **Meridian**
in the County of **Lauderdale, Mississippi**

by the election of: **H. S. Rayner, Mrs. H. S. Rayner, Howard Johnson and Mrs. Cleo Johnson**

as Directors, who elected the following officers to serve for a period of one year from date
to-wit: **H. S. Rayner** was elected president, **Mrs. H. S. Rayner**, was elected Vice-President, and **Howard Johnson** was elected Secretary and
Treasurer

The postoffice address of the President is **Meridian, Miss.**
The postoffice address of the Secretary is **Meridian, Miss.**

I, H. S. Rayner **Johnson Drug Co.**

who was elected President of the
on the **8th** day

of **Aug. 1928**

is correct and true.

Filed

August 20, 1928.

, do hereby certify that the foregoing report of the organization of said Company

H. S. Rayner President

Howard Johnson Secretary

RECORD OF ORGANIZATION OF CORPORATIONS, 3—STATE OF MISSISSIPPI

MISSISSIPPI REC. CO., VICKSBURG, MISS.

REPORT OF ORGANIZATION. The **Capitol Stages, Incorporated.**
 which was incorporated on the **20th** day of **June, 1928**
 was organized on the **21st** day of **July, 1928** at **Jackson**
 in the County of **Hinds**
 by the election of: **L. V. Hill, J. E. Hill and Vera J. Hill**

as Directors, who elected the following officers to serve for **one year**
 to-wit: **L. V. Hill, Pres., Vera J. Hill, Vice-President,**
J. E. Hill, Sec.-Treas.

The postoffice address of the President is **Jackson, Miss..**
 The postoffice address of the Secretary is **Jackson, Miss..**
I, L. V. Hill **Capitol Stages, Inc.**

of **July, 1928** who was elected President of the
 is correct and true. on the **21st** day
 , do hereby certify that the foregoing report of the organization of said Company

Filed
August 20, 1928

L.V. Hill. President

J. E. Hill Secretary

REPORT OF ORGANIZATION. The Brooksville Lumber & Manufacturing Company
which was incorporated on the 27th day of July, 1918 and whose charter was amended July 25, 1928
was organized on the 6th day of August 1928, at Brooksville
in the County of Noxubee
by the election of: W. C. Futvage, O. P. Phillips and A. W. Futvage.

as Directors, who elected the following officers to serve for year 1928
to-wit: W. C. Futvage, President, O. P. Phillips,
Secretary.

The postoffice address of the President is Shuqualak, Miss.
The postoffice address of the Secretary is Meridian, Miss.
I, O. P. Phillips

Brooksville Lumber & Mfg. Co. who was elected ~~President~~ Secretary of the day
of January, 1928 on the day
is correct and true. , do hereby certify that the foregoing report of the organization of said Company

Filed

President

August 21, 1928

O. P. Phillips Secretary

REPORT OF ORGANIZATION. The Philipp Gin Company
which was incorporated on the 25th day of July, 1928
was organized on the 28th day of July, 1928, at Phillip
in the County of Tallahatchie
by the election of: A. M. Hayward, L. O. Vause and Townes Duncan

as Directors, who elected the following officers to serve for one year
to-wit: A. M. Hayward, President; L. O. Vause, Vice-
President; Townes Duncan, Secretary and Treasurer

The postoffice address of the President is Philipp, Mississippi.
The postoffice address of the Secretary is Phillip, Mississippi.

I, A. M. Hayward
Philipp Gin Company
of July, 1928

who was elected President of the
on the 28th day

, do hereby certify that the foregoing report of the organization of said Company
is correct and true.

Filed
August 22, 1928
A. M. Hayward President
Townes Duncan Secretary

REPORT OF ORGANIZATION. The Foxworth Veneer Company
which was incorporated on the 26th day of July, 1928
was organized on the 30th day of July, 1928, at Columbia
in the County of Marion,
by the election of: J. C. Nichols, F. G. MacDonald, D. E. Taylor

as Directors, who elected the following officers to serve for one year
to-wit: J. C. Nichols, President & Treas. F. G.
MacDonald, Secty. & D. E. Taylor, Vice-President.

The postoffice address of the President is Room # 2115 Tribune Times, Chicago, Ill.
The postoffice address of the Secretary is Box # 43, Columbia, Miss.

I, J. C. Nichols
Foxworth Veneer Company, who was elected President of the
on the 30th day
of July, 1928, do hereby certify that the foregoing report of the organization of said Company
is correct and true.

Filed

August 22, 1928

J. C. Nichols President

Fred G. MacDonald
Secretary

RECORD OF ORGANIZATION OF CORPORATIONS, 3-STATE OF MISSISSIPPI

MISSISSIPPI REG. CO. NICHOLSON 17142

REPORT OF ORGANIZATION. The **Morrison Gravel Company**
 which was incorporated on the 6th day of August, 1928
 was organized on the 11th day of August, 1928, at **Hernando**
 in the County of **DeSoto**
 by the election of: **Julian K. Morrison, W. V. Morrison, Liffie Wyatt Morrison, Aimee Morrison**
and T. B. Wilson

as Directors, who elected the following officers to serve for the next year
 to-wit: **W. V. Morrison, President, T. B. Wilson,**
Vice-President, and Julian K. Morrison, Secretary-Treasurer.

The postoffice address of the President is
 The postoffice address of the Secretary is

Charleston, Mississippi.
Charleston, Mississippi.

I, W. V. Morrison

Morrison Gravel Company

who was elected President of the
 on the 11th day

of **August, 1928**

, do hereby certify that the foregoing report of the organization of said Company

is correct and true.

W. V. Morrison. President

Filed

Julian K. Morrison Secretary

August 23, 1928

REPORT OF ORGANIZATION. The **Speir Phonograph Company**
which was incorporated on the **22nd** day of **July, 1928**, at **Jackson, Mississippi.**
was organized on the **23rd** day of **July, 1928**
in the County of **Hinds**
by the election of: **H. C. Speir, Myra L. Speir and Mack Tatum**

as Directors, who elected the following officers to serve for **one year**
to-wit: **H. C. Speir, President, Myra L. Speir,**
Secretary.

The postoffice address of the President is **Jackson, Mississippi.**
The postoffice address of the Secretary is **Jackson, Mississippi.**

I, **H. C. Speir** **Speir Phonograph Company**
of **July, 1928**

is correct and true.

Filed

August 24, 1928

who was elected President of the
on the **23rd** day

, do hereby certify that the foregoing report of the organization of said Company

H. C. Speir President

Myra L. Speir Secretary

REPORT OF ORGANIZATION. The **Sowashee Building Corporation**
which was incorporated on the **16th** day of **August, 1928**
was organized on the **25th** day of **August, 1928**, at Meridian
in the County of **Lauderdale, Mississippi.**
by the election of: **J. H. Skewes, Grace B. Skewes and W. E. Buckingham**

as Directors, who elected the following officers to serve for **one year**
to-wit: **J. H. Skewes, President, Grace B. Skewes, Vice-**
President and Secretary and W. E. Buckingham, Treasurer.

The postoffice address of the President is **Meridian, Mississippi.**
The postoffice address of the Secretary is **Meridian, Mississippi.**

I, **J. H. Skewes** **Sowashee Building Corporation**
of **August, 1928**

who was elected President of the
on the **25th** day

is correct and true.

Filed

Jas. H. Skewes President

Grace B. Skewes Secretary

August 27, 1928.

REPORT OF ORGANIZATION. The Louin Gin and Seed Company
which was incorporated on the 25th day of July, 1928
was organized on the 2nd day of August, 1928, at Louin
in the County of Jasper
by the election of: S. H. Hindman, L. G. Bassett, R. E. Shoemaker, A. G. Chisholm and T. L.
Wilkins

as Directors, who elected the following officers to serve for one year
to-wit: S. H. Hindman, President, L. G. Bassett, Vice-
President, T. L. Wilkins, Secy.-Treas.

The postoffice address of the President is Louin, Mississippi.
The postoffice address of the Secretary is Louin, Mississippi.
I, S. H. Hindman Louin Gin and Seed Company

of August, 1928
is correct and true.
Filed

August 29, 1928

who was elected President of the
on the 2nd day
, do hereby certify that the foregoing report of the organization of said Company

S. H. Hindman President
T. L. Wilkins Secretary

RECORD OF ORGANIZATION OF CORPORATIONS, 3—STATE OF MISSISSIPPI

MISSISSIPPI PFS. CO. VICKSBURG 47142

REPORT OF ORGANIZATION. The **Wiggins Drug Company**
 which was incorporated on the **25th** day of **July, 1928**
 was organized on the **21st** day of **August 1928**, at **Indianola**
 in the County of **Sunflower**
 by the election of: **H. S. Durham, J. W. Quinn and D. C. Wiggins.**

as Directors, who elected the following officers to serve for **one year**
 to-wit: **H. S. Durham, President, J. W. Quinn, Vice-**
President, D. C. Wiggins, Secretary.

The postoffice address of the President is
 The postoffice address of the Secretary is
I, H. S. Durham

Ita Bena, Mississippi.
Indianola, Mississippi.

of **August, 1928**
 is correct and true.

Filed

August 29, 1928

Wiggins Drug Company

who was elected President of the
 on the **21st** day

, do hereby certify that the foregoing report of the organization of said Company

H. S. Durham President

D. C. Wiggins Secretary

REPORT OF ORGANIZATION. The **Banner Grocery Company** ✓
which was incorporated on the 9th day of August, 1928
was organized on the 28th day of August, 1928, at Tunica
in the County of Tunica, Mississippi.
by the election of: C. V. Moore, Mattie Moore, Hugh Monteith, and Mrs. R. T. Monteith

as Directors, who elected the following officers to serve for one year
to-wit: C. V. Moore, President, Hugh Monteith, General
Manager, Secretary and Treasurer.

The postoffice address of the President is Tunica, Mississippi.

The postoffice address of the Secretary is Tunica, Mississippi.

I, C. V. Moore

Banner Grocery Company

who was elected President of the
on the 28th day

of August, 1928

, do hereby certify that the foregoing report of the organization of said Company

is correct and true.

Filed

C. V. Moore, President

August 29, 1928

Hugh Monteith Secretary

REPORT OF ORGANIZATION. The Tri-County Cheese Co. ✓
which was incorporated on the 30th day of June, 1928
was organized on the 27th day of August, 1928, at Newton
in the County of Newton

by the election of: M. B. Potter, W. E. Reynolds, M. F. Williams, J. A. Brown, Willis Hamrick,
John A. May, C. E. Summer, H. N. Brown, A. S. McClendon and W. L. McMullan

as Directors, who elected the following officers to serve for one year

to-wit: John A. May, President, M. B. Potter, Vice-
President, C. E. Summer, 2nd. Vice-Pres., H. N. Brown, Secy.-Treasurer.

The postoffice address of the President is Newton, Miss.

The postoffice address of the Secretary is Newton, Miss.

I, John A. May

Tri-County Cheese Co.

of August, 1928

is correct and true.

Filed

August 30, 1928.

who was elected President of the
on the 27th day

, do hereby certify that the foregoing report of the organization of said Company

John A. May

President

H. N. Brown

Secretary

REPORT OF ORGANIZATION. The **Ellisville Farmers Gin** ✓
which was incorporated on the **16th** day of **August, 1928**
was organized on the **27th** day of **August, 1928**, at **Ellisville**
in the County of **Jones**

by the election of: **Luther Hill, S. F. Vaughn, S. Z. Kinkland, J. O. Jordan, C. B. Walters, Amos Jordan, R. N. Shows, B. V. Jordan, W. A. Graves**

as Directors, who elected the following officers to serve ~~xx~~ until the third Wednesday in January, 1929 and until
their successors are elected and take ^{to-wit} office to-wit:- **Mr. Luther Hill, President, Mr. Amos Jordan, Vice-President; Mr. S. F. Vaughn, Vice-President, and Mr. Amos Jordan, Secretary-Treasurer.**

The postoffice address of the President is **Ellisville, Miss. Route 4**
The postoffice address of the Secretary is **Ellisville, Miss.**

I, Luther Hill

Ellisville Farmers Gin

of **August, 1928**

is correct and true.

Filed

August 30, 1928

who was elected President of the
on the **27th** day

Luther Hill President

Amos Jordan Secretary

, do hereby certify that the foregoing report of the organization of said Company

RECORD OF ORGANIZATION OF CORPORATIONS, 3-STATE OF MISSISSIPPI

MISSISSIPPI PTC. CO., VICKSBURG - 17142

REPORT OF ORGANIZATION. The Marion Wholesale Company
 which was incorporated on the 2nd day of August, 1928
 was organized on the 7th day of August, 1928, at Columbia
 in the County of Marion, Mississippi.
 by the election of: Chas. H. Russell, C. H. Russell, Jr., and W. T. Russell

as Directors, who elected the following officers to serve for one year
 to-wit: Chas. H. Russell, President; C. H. Russell, Jr.,
 Vice-President, and W. T. Russell, Secretary.

The postoffice address of the President is Bogalusa, Louisiana.
 The postoffice address of the Secretary is Columbia, Mississippi
 I, Chas. H. Russell
 Marion Wholesale Company

of August, 1928
 is correct and true.
 Filed

who was elected President of the
 on the 7th day

, do hereby certify that the foregoing report of the organization of said Company

Chas. H. Russell President

W. T. Russell Secretary

August 30, 1928

REPORT OF ORGANIZATION. The Universal Air Service, Inc. ✓
which was incorporated on the 4th day of August, 1928
was organized on the 6th day of August, 1928, at Jackson
in the County of Hinds
by the election of: Lampton Reid, J. H. Hamilton and Joseph R. Johnston

as Directors, who elected the following officers to serve for one year
to-wit: Lampton Reid, President, J. H. Hamilton, Vice-
President, Joseph R. Johnston, Secretary-Treasurer.

The postoffice address of the President is Jackson, Mississippi.
The postoffice address of the Secretary is Clinton, Mississippi.

I, Lampton Reid
Universal Air Service, Inc.
of August, 1928
is correct and true.

Filed

August 30, 1928

who was elected President of the
on the 6th day

, do hereby certify that the foregoing report of the organization of said Company

Lampton Reid President

Joseph R. Johnston Secretary

REPORT OF ORGANIZATION. The Anderson Amusement Company
which was incorporated on the 16th day of August 1928
was organized on the 30th day of August, 1928, at Hattiesburg
in the County of Forrest, State of Mississippi
by the election of: J. E. Davis, Jack Griffith and Opal W. Anderson

as Directors, who elected the following officers to serve for one year
to-wit: Opal W. Anderson, Hattiesburg, Mississippi, Pres-
ident, -- Jack Griffith, Hattiesburg, Mississippi, Vice-President, -- J. E. Davis, Hattiesburg,
Mississippi, Secretary & Treasurer.

The postoffice address of the President is Hattiesburg, Mississippi.
The postoffice address of the Secretary is Hattiesburg, Mississippi
I, Opal W. Anderson Anderson Amusement Company

who was elected President of the
on the 30th day

of August, 1928

is correct and true.

Filed

August 31, 1928

, do hereby certify that the foregoing report of the organization of said Company

Opal W. Anderson President

J. E. Davis Secretary

REPORT OF ORGANIZATION. The **Brewster's Drug Store**, a corporation, ✓
which was incorporated on the **16th** day of **August**, 1928
was organized on the **29th** day of **August**, 1928, at **Meridian**
in the County of **Lauderdale**
by the election of: **J. M. Brewster**, and **R. H. Brewster**

as Directors, who elected the following officers to serve for the calendar year 1928 and until their successors
have been elected and qualified to-wit: **J. M. Brewster**, President and Treasurer
R. H. Brewster, Vice President and Secretary

The postoffice address of the President is **Meridian, Miss.**
The postoffice address of the Secretary is **Meridian, Miss.**

I, **J. M. Brewster**

Brewster's Drug Store,

who was elected President of the
on the **29th** day

, do hereby certify that the foregoing report of the organization of said Company

of **August**, 1928

is correct and true.

Filed

J. M. Brewster President

R. H. Brewster Secretary

Sept. 1, 1928

REPORT OF ORGANIZATION

The Okolona Rod & Gun Club which was incorporated
on the 29th th day of August 1928, was organized on the

2nd th day of September 1928, at Okolona
in the County of Chickasaw by the election of

J. W. Wylie, J. C. Luper, C. B. Williams, F. N. Adams,
G. H. Shelton, R. A. Dean and Williams McRae

as Directors, who elected the following officers to serve for two years
year, to-wit: G. H. Shelton, President; R. A. Dean, Vice Pres.

William, Secretary & Treasurer.

The postoffice address of the President is Okolona, Miss.

The postoffice address of the Secretary is Okolona, Miss.

I, G. H. Shelton, who was elected
President of the Okolona, Rod & Gun Club

on the 2nd th day of September 1928, do hereby certify that the

foregoing report of the organization of said Company is correct and true.

G. H. Shelton President.

J. W. McRae Jr Secretary.

60-160

REPORT OF ORGANIZATION. The L. A. Carter Gin Co.
which was incorporated on the 27th day of July, 1928
was organized on the 22nd day of August, 1928, at Union
in the County of Newton
by the election of: L. A. Carter, E. C. Carter

as Directors, who elected the following officers to serve for one year
to-wit: L. A. Carter, President, E. C. Carter,
Secretary

The postoffice address of the President is Union, Miss.
The postoffice address of the Secretary is Union, Miss.
I, L. A. Carter L. A. Carter Gin Co.

of August, 1928
is correct and true.

Filed

Sept. 3, 1928

who was elected President of the
on the 22nd day

, do hereby certify that the foregoing report of the organization of said Company

L. A. Carter President

E. C. Carter Secretary

REPORT OF ORGANIZATION. The Ruleville Hotel Company
which was incorporated on the 6th day of August, 1928
was organized on the 28th day of August, 1928, at Ruleville

in the County of Sunflower
by the election of: E. C. Stansel, A. L. Marshall, T. M. Dulaney, H. E. Walton, O. H. Levingston,
J. S. Billingsley and H. Lee Herring.

as Directors, who elected the following officers to serve for one year

to-wit: E. C. Stansel, President, A. L. Marshall, Vice-
President, J. S. Billingsley, Secretary & Treasurer.

The postoffice address of the President is Ruleville, Mississippi.

The postoffice address of the Secretary is Ruleville, Mississippi.

I, E. C. Stansel

of August, 1928

is correct and true.

Filed

Sept. 4, 1928

Ruleville Hotel Company

who was elected President of the
on the 28th day

, do hereby certify that the foregoing report of the organization of said Company

E. C. Stansel President

J. S. Billingsley Secretary

REPORT OF ORGANIZATION. The Glenn Drug Co. Inc. ✓
which was incorporated on the 16th day of August, 1928
was organized on the 25th day of August, 1928 , at Gulfport
in the County of Harrison
by the election of: B. K. Glenn and D. B. Glenn

as Directors, who elected the following officers to serve for balance of year 1928
to-wit: B. K. Glenn, President & Treasurer, D. B.
Glenn, Secretary

The postoffice address of the President is Gulfport, Miss.
The postoffice address of the Secretary is " "

I, B. K. Glenn

Glenn Drug Co. Inc.

of August, 1928

is correct and true.

Filed

Sept. 5, 1928

who was elected President of the
on the 25th day

, do hereby certify that the foregoing report of the organization of said Company

B. K. Glenn President

D. B. Glenn Secretary

REPORT OF ORGANIZATION. The Lakemont Lake, Inc. ✓
which was incorporated on the 7th day of August, 1928,
was organized on the 30th day of August, 1928, at Meridian
in the County of Lauderdale, Mississippi.
by the election of: L. D. Caldwell, Albert Weems, S. M. Guy and E. B. Williams

as Directors, who elected the following officers to serve for the balance of the calendar year 1928
to-wit: L. D. Caldwell, President; E. B. Williams,
Vice-President; Albert Weems, Treasurer; S. M. Guy, Secretary

The postoffice address of the President is Meridian, Miss.

The postoffice address of the Secretary is Meridian, Miss.

I, L. D. Caldwell

Lakemont Lake, Inc.

of August, 1928

is correct and true.

Filed

Sept. 6, 1928

who was elected President of the
on the 30th day

, do hereby certify that the foregoing report of the organization of said Company

L. D. Caldwell, President

S. M. Guy

Secretary

RECORD OF ORGANIZATION OF CORPORATIONS, 3—STATE OF MISSISSIPPI

REPORT OF ORGANIZATION. The Fashion Center, Inc.
 which was incorporated on the 27th day of August, 1928
 was organized on the 5th day of September, 1928, at Columbus
 in the County of Lowndes
 by the election of: Mrs. Edna Loeb, J. Albert Loeb and Simon Loeb

as Directors, who elected the following officers to serve for ensuing year
 to-wit: President, Simon Loeb; Vice-President, Mrs. Edna
 Loeb; Secretary, J. Albert Loeb.

The postoffice address of the President is Columbus, Miss.
 The postoffice address of the Secretary is Columbus, Miss.
 I, Simon Loeb The Fashion Center, Inc.

who was elected President of the
 on the 5th day

of Sept., 1928

, do hereby certify that the foregoing report of the organization of said Company

is correct and true.

Filed

September 6, 1928

Simon Loeb President

J. Albert Loeb Secretary

REPORT OF ORGANIZATION. The Capital Motor Company
which was incorporated on the 3rd day of September, 1928
was organized on the 4th day of September, 1928, at Jackson
in the County of Hinds
by the election of: L. A. Runge, R. S. Ordway, Harrington Hilz m, Louis. M. Jiggitts, Niles
Moseley and A. Y. Harper

as Directors, who elected the following officers to serve for until January 1929
to-wit: L. A. Runge, President, R. S. Ordway, Vice-
President, A. Y. Harper, Secretary and Harrington Hilz m, Treasurer

The postoffice address of the President is Jackson, Mississippi.

The postoffice address of the Secretary is Jackson, Mississippi.

I, ~~L. A. Runge~~ ^{Capital Motor Company} who was elected President of the
Capital Motor Company on the 4th day
of September, 1928, do hereby certify that the foregoing report of the organization of said Company
is correct and true.

Filed

Sept. 6, 1928

L. A. Runge President

A. Y. Harper Secretary

REPORT OF ORGANIZATION. The S. M. Hinton Gin Co.
which was incorporated on the 3rd day of August, 1928
was organized on the 22nd day of August, 1928, at Bay Springs
in the County of Jasper
by the election of: S. M. Hinton, S. C. Hinton, A. V. Ainsworth, J. A. Horn, Clyde Rasberry

as Directors, who elected the following officers to serve for one year
to-wit: S. M. Hinton, President, S. C. Hinton,

Secretary.

The postoffice address of the President is Bay Springs, Miss.
The postoffice address of the Secretary is Bay Springs, Miss.

I, S. M. Hinton

of August, 1928
is correct and true.

Filed

Sept. 7, 1928

S. M. Hinton Gin Co.

who was elected President of the
on the 22nd day
, do hereby certify that the foregoing report of the organization of said Company

S. M. Hinton President

S. C. Hinton Secretary

REPORT OF ORGANIZATION. The Dixie Marble Game Company
which was incorporated on the 3rd day of September, 1928
was organized on the 6th day of September, 1928, at 3:00 P. M.
in the County of Hinds, Mississippi.
by the election of: Charles B. Snow, F. Lewis Peyton, Jr. and Glen H. Smith

as Directors, who elected the following officers to serve for -- year--1--
to-wit: E. W. Gibbens, President, Chas. B. Snow,
V.-President and F. Lewis Peyton, Jr., Sect. & Treas.

The postoffice address of the President is % So. Bell Tel. Co., Jackson, Miss.
The postoffice address of the Secretary is 508 Lampton Bldg., Jackson, Miss.
I, F. Lewis Peyton, Jr.
Dixie Marble Game Company
of Sept. 1928
is correct and true.
Filed

Secretary
who was elected ~~President~~ of the
on the 6th day
do hereby certify that the foregoing report of the organization of said Company

President

September 8, 1928

F. Lewis Peyton Jr. Secretary

RECORD OF ORGANIZATION OF CORPORATIONS, 3—STATE OF MISSISSIPPI

MISSISSIPPI FILE NO. VICKSBURG 17112

REPORT OF ORGANIZATION. The Chiles Automatic Electro Aircraft Stabelizer, Inc. which was incorporated on the 14th day of August, 1928 was organized on the 14th day of August, 1928, at Hattiesburg, Miss. in the County of Forrest by the election of: W. J. Chiles, J. P. Clendenin, H. J. Cole, and E. A. Copeland

as Directors, who elected the following officers to serve for year 1928 and until 2nd Tuesday Jan. 1929 to-wit: Dr. E. A. Copeland, President, W. J. Chiles, First Vice Pres., H. J. Cole, Second Vice-P., and J. P. Clendenin, Secretary-Treasurer.

The postoffice address of the President is Jackson, Miss.
The postoffice address of the Secretary is Wiggins, Miss.

I, E. A. Copeland

Chiles Automatic Electro Aircraft Stabelizer, Inc. who was elected President of the on the 14th day

of, August, 1928

, do hereby certify that the foregoing report of the organization of said Company

is correct and true.

Filed

E. A. Copeland President

September 8, 1928.

J. P. Clendenin Secretary

REPORT OF ORGANIZATION. The ~~Sa~~preme Instruments Corporation
which was incorporated on the 22nd day of June, 1928
was organized on the 15th day of August, 1928, at Greenwood
in the County of Leflore
by the election of: Jewell R. Williams, Theresa Williams

as Directors, who elected the following officers to serve for the ensuing year
to-wit: Jewell R. Williams, President, B. F. Dulweber,
Vice-President, D. N. Dulweber, Secretary & Treasurer

The postoffice address of the President is
The postoffice address of the Secretary is
I, Jewell R. Williams

Greenwood, Miss.
Greenwood, Miss.

of August, 1928
is correct and true.

Filed *Filed Sept 13, 1928.*

Supreme Instruments Corporation

who was elected President of the
on the 15th day

, do hereby certify that the foregoing report of the organization of said Company

Jewell R. Williams, President
D. N. Dulweber, Secretary

REPORT OF ORGANIZATION. The Person Provision Co.
which was incorporated on the 23rd day of July, 1928
was organized on the 14th day of August, 1928, at Greenwood

in the County of Leflore
by the election of: R. E. Person, W. W. James, Jr., Louise B. James, R. E. Person, Pres. &
Treas. W. W. James, Jr., V. P. & Secy.

as Directors, who elected the following officers to serve for balance of year to July 31, 1929
to-wit: .

The postoffice address of the President is P.O. Box 386, Greenwood, Miss.
The postoffice address of the Secretary is P. O. " 375, New Orleans, La.

I, R. E. Person

Person Provision Co.

of August, 1928

is correct and true.

Filed

who was elected President of the
on the 14th day

, do hereby certify that the foregoing report of the organization of said Company

R. E. Person President
W. W. James, Jr. Secretary

REPORT OF ORGANIZATION. The Interstate Oil Company
which was incorporated on the 3rd day of September, 1928
was organized on the 8th day of September, 1928, at McComb

in the County of Pike
by the election of: F. B. Enochs, J. H. Price, E. C. Martinberry, E. R. Harlan, J. T.
Covington, L. M. Holmes, E. O. Murrell

as Directors, who elected the following officers to serve for one year
to-wit: to Sept. 8, 1929

The postoffice address of the President is McComb, Miss.
The postoffice address of the Secretary is McComb, Miss.

I, F. B. Enochs

Interstate Oil Co.

of Sept., 1928

is correct and true.

Filed

September 13, 1928

who was elected President of the
on the 8th day

, do hereby certify that the foregoing report of the organization of said Company

F. B. Enochs, President

E. O. Murrell Secretary

RECORD OF ORGANIZATION OF CORPORATIONS. 3—STATE OF MISSISSIPPI

MISSISSIPPI BKG. CO., WICKSBURG 17112

REPORT OF ORGANIZATION. The R. B. Thomas & Company, Inc.,
 which was incorporated on the 10th day of September, 1928
 was organized on the 12th day of Sept., 1928, at Crystal Springs
 in the County of Copiah
 by the election of: R. B. Thomas, W. Hugh Magee, and T. M. Smith

as Directors, who elected the following officers to serve for one year
 to-wit: R. B. Thomas, President, W. Hugh Magee, Vice-
 President, and T. M. Smith, Secretary and Treasurer

The postoffice address of the President is Crystal Springs, Mississippi
 The postoffice address of the Secretary is Crystal Springs, Mississippi

I, R. B. Thomas R. B. Thomas & Company, Inc. who was elected President of the
 on the 12th day
 of September, 1928, do hereby certify that the foregoing report of the organization of said Company
 is correct and true.

Filed

Sept. 14, 1928

R. B. Thomas President

T. M. Smith Secretary

REPORT OF ORGANIZATION. The Manning Home Building & Finance Co.
which was incorporated on the 4th day of Sept. 1928 ✓
was organized on the 5th day of Sept. 1928, at Jackson
in the County of Hinds
by the election of: J. O. Manning, E. D. Greaves and H. V. Watkins.

as Directors, who elected the following officers to serve for one year 1928
to-wit: Pres. H. V. Watkins, V. Pres., E. D. Greaves,
Sec. Treas, Mrs. Doris Manning, Manager, J. O. Manning.

The postoffice address of the President is Jackson, Miss.
The postoffice address of the Secretary is Jackson, Miss.

I, H. V. Watkins
Manning Home Building & Finance Co. who was elected President of the
on the 5th day
of September, 1928
is correct and true.
do hereby certify that the foregoing report of the organization of said Company

H. V. Watkins President

Mrs. Doris J. Manning Secretary

Filed
Sept. 15, 1928

REPORT OF ORGANIZATION. The **J. B. Crye Gin Co.**
which was incorporated on the **23rd** day of **August, 1928**
was organized on the **5th** day of **Sept. 1928**, at **Morton**
in the County of **Scott**
by the election of: **J. C. Crye, B. I. Crye, Bennie Crye.**

as Directors, who elected the following officers to serve for **one year**
to-wit: **J. B. Crye, President, B. I. Crye, Secretary**

The postoffice address of the President is **Morton, Miss.**
The postoffice address of the Secretary is **Morton, Miss.**

I, **J. B. Crye** **J. B. Crye Gin Co.**

of **Sept. 1928**
is correct and true.

Filed
Sept. 18, 1928

who was elected President of the
on the **5th** day
, do hereby certify that the foregoing report of the organization of said Company

J. B. Crye President

B. I. Crye Secretary

REPORT OF ORGANIZATION. The P. H. Brooks & Company, Incorporated
which was incorporated on the 27th day of August, A.D., 1928 ✓
was organized on the 1st day of September A.D., 1928, at Drew
in the County of Sunflower, State of Mississippi
by the election of: W. E. Douglass, R. L. Walkley, and P. H. Brooks

as Directors, who elected the following officers to serve for a period of one year
to-wit: W. E. Douglass, President, R. L. Walkley, Vice-
President, and P. H. Brooks, Secretary-Treasurer, and General Manager

The postoffice address of the President is Augusta, Georgia
The postoffice address of the Secretary is Treasurer, and General Manager is Drew, Miss.

I, W. E. Douglass P. H. Brooks & Company, Incorporated who was elected President of the
of September, A. D., 1928 on the 11th day
is correct and true. , do hereby certify that the foregoing report of the organization of said Company

Filed

W. E. Douglass President

P. H. Brooks Secretary

Sept. 18, 1928

RECORD OF ORGANIZATION OF CORPORATIONS, 3—STATE OF MISSISSIPPI

MISSISSIPPI PTO. CO. VICKSBURG 17142

REPORT OF ORGANIZATION. The North-Compton Company
 which was incorporated on the 10th day of August A. D., 1928
 was organized on the 10th day of September A.D., 1928, at Woodville
 in the County of Wilkinson, State of Mississippi
 by the election of: J. J. North, President, C. H. Crompton, Vice-President, Mrs. Mamie Yates,
 Secretary and Treasurer, all directors being the parties and officers named,

as Directors, who elected the following officers to serve for one year
 to-wit: J. J. North, President, C. H. Crompton, Vice-
 President, Mrs. Mamie Yates, Secretary and Treasurer

The postoffice address of the President is Centreville, Mississippi

The postoffice address of the Secretary is Woodville, Mississippi

I, J. J. North
 North-Compton Company

who was elected President of the
 on the 10th day

of September, A.D., 1928

, do hereby certify that the foregoing report of the organization of said Company

is correct and true.

Filed

H. J. North President

Sept. 20, 1928

Mrs. Mamie Yates Secretary

REPORT OF ORGANIZATION. The Fairfax Plantation, Inc.
which was incorporated on the 24th day of August, 1928
was organized on the 11th day of September, 1928, at Greenville
in the County of Washington
by the election of: J. S. Hafter, W. T. Wynn, and Laura Mogan

as Directors, who elected the following officers to serve ~~for~~ until January 1st, 1929;
~~to-wit:~~ Jerome S. Hafter, President; W. T. Wynn, Secretary
and Laura Mogan, Vice-President.

The postoffice address of the President is
The postoffice address of the Secretary is
I, Jerome S. Hafter

Greenville, Mississippi
Greenville, Mississippi
The Fairfax Plantation, Inc.

who was elected President of the
on the 11th day

of September, 1928
is correct and true.

, do hereby certify that the foregoing report of the organization of said Company

Filed

Jerome S. Hafter President

September 20, 1928

W. T. Wynn Secretary

REPORT OF ORGANIZATION. The T & D Theaters, Inc. Incorporated .
~~which was incorporated~~ on the 27th day of July 1928
was organized on the 27th day of August, 1928 , at Poplarville,
in the County of Pearl River, State of Mississippi
by the election of: Paul H. Tessier, Myrtis Daughdrill, W. L. Daughdrill and W. H. Maylie

as Directors, who elected the following officers to serve for a term of one year
to-wit: Paul H. Tessier, President, Myrtis Daughdrill,
Vice-President, and W. H. Maylie, Secretary and Treasurer

The postoffice address of the President is Paul H. Tessier, 437 Dryades Street, New Orleans, La.
The postoffice address of the Secretary is W. H. Maylie, 437 Dryades Street, New Orleans, La.

I, Paul H. Tessier The T & D Theater, Inc.

who was elected President of the
on the 27th day

of August, 1928

is correct and true.

Filed

Sept. 20, 1928

, do hereby certify that the foregoing report of the organization of said Company

Paul H. Tessier

President

Wm. H. Maylie

Secretary

REPORT OF ORGANIZATION. The Allen Chevrolet Company
which was incorporated on the 27th day of July, 1928.
was organized on the 5th day of September, 1928, at Itta Bena
in the County of Leflore
by the election of: C. W. Allen, T. M. Allen and W. S. Love.

as Directors, who elected the following officers to serve for one year
to-wit: C. W. Allen, President, W. S. Love, Vice-
President, T. M. Allen, Secretary-Treasurer

The postoffice address of the President is Itta Bena, Mississippi
The postoffice address of the Secretary is Itta Bena, Mississippi
I, C. W. Allen
Allen Chevrolet Company

of September, 1928
is correct and true.
Filed

who was elected President of the
on the 5th day
, do hereby certify that the foregoing report of the organization of said Company

September 20, 1928

C. W. Allen

President

T. M. Allen

Secretary

RECORD OF ORGANIZATION OF CORPORATIONS, 3—STATE OF MISSISSIPPI

MISSISSIPPI ETC. CO. VICKSBURG 17112

REPORT OF ORGANIZATION. The Preston Hudson Post No. 10 of the American Legion
 which was incorporated on the 1st day of September, 1928
 was organized on the 17th day of September, 1928, at Durant
 in the County of Holmes

by the ~~election of~~ said American Legion Post constituting each member thereof a director; the
 membership of said Post, in the conduct of the corporate affairs, to act as directors; and
 who on said September 17th, 1928,

as Directors, ~~xxx~~ elected the following officers to serve for: the remainder of the year 1928:
 to-wit: W. P. Taylor, Commander, Carl F. Drake, Vice-
 Commander, Rogers Sheehy, Adjutant; A. K. Dinas, Finance Officer

The postoffice address of the ~~President~~ Commander is: Durant, Mississippi

The postoffice address of the ~~Secretary~~ Adjutant is: Durant, Mississippi

I, W. P. Taylor

Preston Hudson Post No. 10 of the American Legion ^{who was elected President of the}
 on the 17th day

of September, 1928

, do hereby certify that the foregoing report of the organization of said Company

is correct and true.

Filed

Sept. 20, 1928

W. P. Taylor President

J. R. Sheehy Secretary

REPORT OF ORGANIZATION. The Gulfport Clearing House Association
which was incorporated on the 10th day of September, 1923
was organized on the 18th day of September, 1928, at Gulfport
in the County of Harrison, State of Mississippi
by the election of: B. C. Bowen, A. L. Jagoe, P. A. Stilwell, Ivan Ballenger, Jas. L. Berry,
and E. S. Taylor

as Directors, who elected the following officers to serve for period from Sept. 18th, 1928 to 3rd Tuesday in
February, 1929 to-wit: B. C. Bowen, President; A. L. Jagoe, Vice-
President, E. S. Taylor, Secretary-Treasurer

The postoffice address of the President is Gulfport, Mississippi.

The postoffice address of the Secretary is Gulfport, Mississippi

I, B. C. Bowen

Gulfport Clearing House Association

who was elected President of the
on the 18th day

of September, 1928

, do hereby certify that the foregoing report of the organization of said Company

is correct and true.

Filed

Sept. 20, 1928

B. C. Bowen President

E. S. Taylor Secretary

REPORT OF ORGANIZATION. The Greenville Airport Co. ✓
which was incorporated on the 14th day of July, 1928
was organized on the 20th day of August, 1928, at Greenville
in the County of Washington
by the election of: Frank A. England, T. E. White, Jno. D. Davis.

as Directors, who elected the following officers to serve for one year
to-wit: Frank A. England, Pres., T. E. White, Vice-
Pres., Jno. D. Davis, Secy. & Treas.

The postoffice address of the President is Greenville, Miss.
" "

The postoffice address of the Secretary is
I, Frank A. England

Greenville Airport Co.

who was elected President of the
on the 20th day

, do hereby certify that the foregoing report of the organization of said Company

of August, 1928
is correct and true.

Frank A. England President

Filed

Jno. D. Davis Secretary

September 24, 1928.

REPORT OF ORGANIZATION. The Ole Miss Rug Co.
which was incorporated on the 26th day of June, 1928
was organized on the 28th day of August, 1928, at Corinth
in the County of Alcorn
by the election of: G. C. Taylor, Jr., R. S. Mathis, E. L. Taylor

as Directors, who elected the following officers to serve for Five months
to-wit: 28th day of January 1929.
G. C. Taylor, Jr., President, E. L. Taylor, Secretary

The postoffice address of the President is Corinth, Miss.
The postoffice address of the Secretary is Corinth, Miss.
I, G. C. Taylor, Jr. Ole Miss Rug Co.

who was elected President of the
on the 28th day

of August, 1928
is correct and true.
Filed

Sept. 26, 1928

, do hereby certify that the foregoing report of the organization of said Company

G. C. Taylor, Jr. President

E. L. Taylor Secretary

RECORD OF ORGANIZATION OF CORPORATIONS, 3—STATE OF MISSISSIPPI

MISSISSIPPI—CO.—VICKSBURG—17142

REPORT OF ORGANIZATION. The Exchange Royalty Company of Mississippi
 which was incorporated on the 28th day of September, 1928
 was organized on the 28th day of September, 1928, at Jackson
 in the County of Hinds
 by the election of: T. E. Bardin, H. L. Dietert and Homer P. Lee

as Directors, who elected the following officers to serve for one year, to-wit:

~~XXXXX~~ Homer P. Lee, President; P. E. Barton, Vice-
 President; H. L. Dietert, Secretary-Treasurer

The postoffice address of the President is 1903 Republic Bank Bldg., Dallas, Texas
 The postoffice address of the Secretary is 1903 Republic Bank Bldg., Dallas, Texas.

I, Homer P. Lee who was elected President of the
 Exchange Royalty Company of Mississippi on the 28th day
 of September, 1928, do hereby certify that the foregoing report of the organization of said Company
 is correct and true.

Filed

Homer P. Lee

President

H. L. Dietert

Secretary

Sept. 28, 1928

REPORT OF ORGANIZATION. The Tchula Ice & Coal Company
which was incorporated on the 12th day of July, 1928
was organized on the 25th day of September, 1928, at Tchula
in the County of Holmes
by the election of: B. B. Brannon, J. H. Caldwell, C. E. Fox, F. E. Henson, D. B. Brannon and
B. F. Flinn

as Directors, who elected the following officers to serve for one year
to-wit: B. B. Brannon, President, J. H. Caldwell,
Vice-President, C. E. Fox, Secretary and Treasurer.

The postoffice address of the President is Tchula, Miss.
The postoffice address of the Secretary is Charleston, Miss.
I, B. B. Brannon,

of September, 1928
is correct and true.

Filed

Sept. 29, 1928

Tchula Ice & Coal Company

who was elected President of the
on the 25th day

, do hereby certify that the foregoing report of the organization of said Company

B. B. Brannon President
C. E. Fox Secretary

REPORT OF ORGANIZATION. The Lewis Securities Company
which was incorporated on the 2nd day of August, 1928
was organized on the 27th day of September, 1928, at Lexington
in the County of Holmes

by the election of: Morris Lewis, W.K. Durden, A. Jacobson, W. M. Meek, L. H. Paris, John H. Kier and N. B. Hooker

as Directors, who elected the following officers to serve ~~for~~ until the second Monday in January, 1929 to-wit:
~~FORWIT~~
Morris Lewis, President and W. K. Durden, Secretary-Treasurer

The postoffice address of the President is
The postoffice address of the Secretary is
I, Morris Lewis

Lexington, Mississippi
Lexington, Mississippi

Lewis Securities Company

of September, 1928
is correct and true.

Filed

Sept. 29, 1928

who was elected President of the
on the 27th day
, do hereby certify that the foregoing report of the organization of said Company

Morris Lewis President

W. K. Durden Secretary

REPORT OF ORGANIZATION. The **Pet Milk Company of Mississippi** ✓
which was incorporated on the **10th** day of **September, 1928**
was organized on the **1st** day of **October, 1928**, at **Kosciusko**
in the County of **Attala**
by the election of: **Ad Meyer, John A. Latzer, Nelson Siegrist, Warren Potts and J. D. Guyton**

as Directors, who elected the following officers to serve for **one year**

to-wit: **Nelson Siegrist, President, Ad Meyer, Vice-**

President, Warren Potts, Treasurer, J. D. Guyton, Secretary

The postoffice address of the President is
The postoffice address of the Secretary is
I, Nelson Siegrist

Kosciusko, Miss.

Kosciusko, Miss.

of **October, 1928**

is correct and true.

Filed

October 3, 1928.

Pet Milk Company of Mississippi

, do hereby certify that the foregoing report of the organization of said Company

who was elected President of the
on the **1st** day

Nelson Siegrist

President

J. D. Guyton

Secretary

RECORD OF ORGANIZATION OF CORPORATIONS, 3-STATE OF MISSISSIPPI

REPORT OF ORGANIZATION. The **Hinton Chevrolet, Inc.**
 which was incorporated on the **22nd** day of **August, 1928**
 was organized on the **5th** day of **September, 1928**, at **Corinth, Miss.**
 in the County of **Alcorn**
 by the election of: **W.E.Hinton, H.H.Hinton and Mrs. W.E.Hinton**, (to serve for the balance of the
year 1928, and until their successors were elected)

as Directors, who elected the following officers to serve for **the balance of the year 1928**
 to-wit: **W.E.Hinton, President; H. H. Hinton, Secretary-**

Treasurer

The postoffice address of the President is **Corinth, Miss.**
 The postoffice address of the Secretary is **Corinth, Miss.**
I, W. E. Hinton **Hinton Chevrolet, Inc.**

of **September, 1928**
 is correct and true.

Filed

October 3, 1928

who was elected President of the
 on the **5th** day
 , do hereby certify that the foregoing report of the organization of said Company

W. E. Hinton

President

H. H. Hinton

Secretary

REPORT OF ORGANIZATION. The **Pure Motoroil System of Corinth, Inc.**
which was incorporated on the **4th** day of **September, 1928**
was organized on the **15th** day of **September, 1928**, at **Corinth, Miss.**

in the County of **Alcorn**
by the election of: **J. F. Perkins, J. G. Gooch, L. M. Erwin; J. T. Morris; J. L. McPeters; R. G. Wood, W. B. Brice; J. B. Jackson; J. P. Huggins; and C. M. Goodwin and Oscar Jones.** (To serve for the bal. year 1928.)

as Directors, who elected the following officers to serve for the balance of the year 1928.
to-wit: **J. F. Perkins, President; J. C. Gooch, First Vice-President; W. B. Brice, Second Vice-President; L. M. Erwin, Secretary-Treasurer.**

The postoffice address of the President is **Corinth, Miss.**

The postoffice address of the Secretary is **Corinth, Miss.**

I, **J. F. Perkins,** **Pure Motoroil System of Corinth, Inc.** who was elected President of the
of **September, 1928** on the **15th** day
is correct and true.

, do hereby certify that the foregoing report of the organization of said Company

J. F. Perkins President

Secretary

Filed
Oct. 6, 1928.

REPORT OF ORGANIZATION. The **Mississippi State Automobile Association** ✓
which was incorporated on the **12th** day of **September, 1928**
was organized on the **15th** day of **September, 1928**, at **Jackson**
in the County of **Hinds, State of Mississippi**

by the election of: **F. W. Grant, Walter Looney, Paul Chambers, M. E. Leake, Finlay Anderson, Dudley C. Baker, J. M. Howard, Guy Nason, M. T. Sharp, W. J. Taylor, and Earl Whittington**

as Directors, who elected the following officers to serve for **one year**
to-wit: **F. W. Grant, President, M. E. Leake, Vice-**

President, Walter Looney, Secretary & Treasurer

The postoffice address of the President is

Jackson, Miss.

The postoffice address of the Secretary is

Jackson, Miss.

I, **F. W. Grant**

Mississippi State Automobile Association

who was elected President of the
on the **15th** day

of **September, 1928**

is correct and true.

Filed

Oct. 6, 1928.

, do hereby certify that the foregoing report of the organization of said Company

F. W. Grant

President

W. Looney

Secretary

REPORT OF ORGANIZATION. The
which was incorporated on the 10th
was organized on the 18th

Daniel W. Bird Post # 26, American Legion
day of September, 1928

day of September, 1928, at

Aberdeen, Miss.

in the County of Monroe, Mississippi.

by the election of: W. E. Elkin, D. R. Stump, Chas. E. Sims

as Directors, who elected the following officers to serve for one year

to-wit: W. E. Elkin, President, D. R. Stump, Vice-

President, Chas. E. Sims, Sec. Treas.

The postoffice address of the President is

Aberdeen, Mississippi.

The postoffice address of the Secretary is

Aberdeen, Miss.

I, W. E. Elkin,

Daniel W. Bird, Post # 26, American Legion

who was elected President of the
on the 12th day

of September, 1928

, do hereby certify that the foregoing report of the organization of said Company

is correct and true.

Filed

October 6, 1928

W. E. Elkin

President

Chas. E. Sims

Secretary

RECORD OF ORGANIZATION OF CORPORATIONS, 3-STATE OF MISSISSIPPI

MISSISSIPPI PTG. CO. VICKSBURG 17142

REPORT OF ORGANIZATION. The **Eupora Building & Loan Association**
 which was incorporated on the **24th** day of **September, 1928**.
 was organized on the **25th** day of **September, 1928**, at **Eupora**
 in the County of **Webster, State of Mississippi.**
 by the election of: **W. L. Taylor, T. F. Taylor, W. G. Taylor, J. R. Phillips, V. C. Beevers, S. G. Maddox, and Thos. G. Abernethy**

as Directors, who elected the following officers to serve for **a portion of one year from the date of the organization of the Corporation being the 25th of September, 1928 as aforesaid, until the 2nd Tuesday in June, 1929, which will be the 11th of June, 1929**

The postoffice address of the President is **Eupora, Mississippi.**
 The postoffice address of the Secretary is **Eupora, Mississippi.**

I, W. L. Taylor
Eupora Building & Loan Association who was elected President of the
 of **September, 1928** on the **25th** day
 is correct and true. , do hereby certify that the foregoing report of the organization of said Company
 Filed **W. L. Taylor** President

October 6, 1928

V. C. Beevers Secretary

REPORT OF ORGANIZATION. The **Green, Hewes & May**
which was incorporated on the **3rd** day of **September, 1928**
was organized on the **8th** day of **October, 1928**, at **Jackson**
in the County of **Hinds, State of Mississippi**
by the election of: **Curtis T. Green, Geo. P. Hewes, Jr., and W. H. May**

as Directors, who elected the following officers to serve for **first year**
to-wit: **Curtis T. Green, Pres., Geo. P. Hewes, Jr.,**
Vice-President and W. H. May, Sec. & Treas.

The postoffice address of the President is **Jackson, Miss.**
The postoffice address of the Secretary is **Jackson, Miss.**
I, **Curtis T. Green** **Green, Hewes & May**

of **October, 1928**
is correct and true.

Filed

October 9, 1928

who was elected President of the
on the **8th** day
, do hereby certify that the foregoing report of the organization of said Company

Curtis T. Green President

W. H. May

Secretary

REPORT OF ORGANIZATION. The **Dale Motor Sales, Inc.**
which was incorporated on the **24th** day of **September, 1928**
was organized on the **1st** day of **October, 1928**, at **Ocean Springs, Miss.**
in the County of **Jackson**
by the election of: **W. F. Dale, A. T. Hersey, A. W. Hersey**

as Directors, who elected the following officers to serve for **one year**
to-wit: **W. F. Dale, President, A. T. Hersey, Vice-**
President, A. W. Hersey, Secretary & Treasurer

The postoffice address of the President is **Ocean Springs, Miss.**

The postoffice address of the Secretary is **Ocean Springs, Miss.**

I, **W. F. Dale**

Dale Motor Sales, Inc.

of **October, 1928**

is correct and true.

Filed

October 10, 1928

who was elected President of the
on the **1st** day,

, do hereby certify that the foregoing report of the organization of said Company

W. F. Dale

President

Arthur W. Hersey Secretary

REPORT OF ORGANIZATION. The **Leflore Milling Co.**
which was incorporated on the **24th** day of **September, 1928**
was organized on the **6th** day of **October, 1928**, at **Greenwood**
in the County of **Leflore**
by the election of: **Fred Poole, W. M. Blain and Mrs. W. M. Blain**

as Directors, who elected the following officers to serve for **one year**

to-wit: **W. M. Blain, President, Mrs. W. M. Blain,**

Vice-President, Fred Poole, Secretary-Treasurer

The postoffice address of the President is **Greenwood, Miss.**

The postoffice address of the Secretary is **Greenwood, Miss.**

I, **W. M. Blain**

Leflore Milling Company

of **October, 1928**

is correct and true.

Filed

who was elected President of the
on the **6th** day

, do hereby certify that the foregoing report of the organization of said Company

W. M. Blain

President

Fred Poole

Secretary

October 10, 1928

RECORD OF ORGANIZATION OF CORPORATIONS, 3-STATE OF MISSISSIPPI

MISSISSIPPI PTE. CO. VICKARUBG 17112

REPORT OF ORGANIZATION. The **Dorsett-Grafe Auto Co.**
 which was incorporated on the **28th** day of **Aug. 1928**
 was organized on the **20th** day of **Sept. 1928**, at **Lucedale, Miss.**
 in the County of **Greene**
 by the election of: **J. A. Dorsett, Pres. A. E. Dorsett, V.P., Roy Grafe, Sec. & Treas.**

as Directors, who elected the following officers to serve for **one year**
 to-wit: **J. A. Dorsett, Pres., A. E. Dorsett, V.P.,**

Roy Grafe, Sec. & Treas.

The postoffice address of the President is **Lucedale, Miss.**

The postoffice address of the Secretary is

I, J. A. Dorsett

Dorsett-Grafe Auto Co.

who was elected President of the
 on the **20th** day

of **Sept. 1928**

is correct and true.

Filed

October 10, 1928

, do hereby certify that the foregoing report of the organization of said Company

J. A. Dorsett

President

Roy Grafe

Secretary

REPORT OF ORGANIZATION. The **Hodo Brothers**
which was incorporated on the **24th** day of **September, 1928**
was organized on the **8th** day of **October, 1928**, at **Amory**
in the County of **Monroe, Mississippi**
by the election of: **P. T. Hodo, H. G. Hodo and O. Lantrip**

as Directors, who elected the following officers to serve for **one year**
to-wit: **P. T. Hodo, President, H. G. Hodo, Vice-**
President, O. Lantrip, Secretary and Treasurer

The postoffice address of the President is **Amory, Mississippi**
The postoffice address of the Secretary is **Amory, Mississippi**

I, **P. T. Hodo**
Hodo Brothers
of **October, 1928**
is correct and true.

Filed
October 10, 1928

who was elected President of the
on the **8th** day

, do hereby certify that the foregoing report of the organization of said Company

P. T. Hodo President

O. Lantrip Secretary

REPORT OF ORGANIZATION. The Sunflower Lumber Company
which was incorporated on the 10th day of September, 1928
was organized on the 5th day of October, 1928, at Sunflower
in the County of Sunflower
by the election of: M. E. Wiggins, R. C. Norris, T. M. Dulany and G. C. Day.

as Directors, who elected the following officers to serve for 1 year
to-wit: M. E. Wiggins, President, T. M. Dulany, Vice-

President, and G. C. Day, Secretary-Treasurer

The postoffice address of the President is

Sunflower, Miss.

The postoffice address of the Secretary is

Sunflower, Miss.

I, M. E. Wiggins

Sunflower Lumber Company

who was elected President of the
on the 5th day

of October, 1928

is correct and true.

Filed

October 12, 1928

, do hereby certify that the foregoing report of the organization of said Company

M. E. Wiggins

President

G. C. Day.

Secretary

Fitzhugh's Seed Handler & Storage Co., Inc.

REPORT OF ORGANIZATION. The
which was incorporated on the 25th day of September, 1928
was organized on the 26th day of September, 1928
Easterling & Fox, Lampton Building, City of Jackson, at the law office of Franklin,
County, Miss. in the County of Hinds, with its domicile at Sumner, Tallahatchie,
by the election of: J. Ed Franklin, Lamar Easterling, H. M. Evans, M.T. Bynum, P. A.
Fitzhugh, R. L. Cannon, and William McMullen

as Directors, who elected the following officers to serve for one year
to-wit: P. A. Fitzhugh, President; J. Ed Franklin,
Vice-President; M. T. Bynum, Secretary-Treasurer; William McMullen, Assistant Secretary

The postoffice address of the President is
The postoffice address of the Secretary is
I, P. A. Fitzhugh

of September, 1928
is correct and true.
Filed

October 12, 1928

Sumner, Mississippi
Jackson, Mississippi. The Postoffice address of the Assistant
Secretary is Sumner, Miss. who was elected President of the
Fitzhugh's Seed Handler & Storage Company, on the 26th day
Inc. , do hereby certify that the foregoing report of the organization of said Company

P. A. Fitzhugh President

M. T. Bynum Secretary

RECORD OF ORGANIZATION OF CORPORATIONS, 3-STATE OF MISSISSIPPI

MISSISSIPPI FIVE CO. WICKSBURG 17112

REPORT OF ORGANIZATION. The **Vanity Slipper Shop**
 which was incorporated on the **10th** day of **Oct., 1928**
 was organized on the **8th** day of **Oct. 1928**, at **Meridian, Miss.**
 in the County of **Lauderdale**
 by the election of: officers, **J. S. Watson, W. E. Watson, J. T. Watson, S. K. Watson**

as Directors, who elected the following officers to serve for **one year, Oct. 12th to year 1928, to-wit: Oct. 12th,**
1928 to Oct. 12, 1929. ~~MONITOR~~ **J. S. Watson**, was elected President, **W. E.**
Watson was elected Secretary and General Mgr.

The postoffice address of the President is **Meridian, Miss.**

The postoffice address of the Secretary is **Meridian, Miss.**

I, J. S. Watson

Vanity Slipper Shop

who was elected President of the
 on the **12th** day

of **Oct. 1928**

, do hereby certify that the foregoing report of the organization of said Company

is correct and true.

Filed

J. S. Watson President

October 13, 1928

W. E. Watson Secretary

REPORT OF ORGANIZATION. The Ellis Auto Parts, Inc. ✓
which was incorporated on the First day of September, 1928
was organized on the 9th day of Oct. 1928, at Meridian
in the County of Lauderdale
by the election of: W. F. Ellis and E. H. Ellis

as Directors, who elected the following officers to serve for one year
to-wit: W. F. Ellis, President, E. H. Ellis, Secty.
and Treasure.

The postoffice address of the President is Meridian, Miss.
The postoffice address of the Secretary is Meridian, Miss.

I, W. F. Ellis
Ellis Auto Parts, Inc.
of Oct. 1928
is correct and true.

who was elected President of the
on the 9th day

, do hereby certify that the foregoing report of the organization of said Company

Filed

October 15, 1928

W. F. Ellis President

E. H. Ellis Secretary

REPORT OF ORGANIZATION. The "Stay Stuck Stucco" Company
which was incorporated on the 3rd day of July, 1928
was organized on the 15th day of October, 1928, at Jackson, Mississippi
in the County of Hinds
by the election of: R. E. Gullledge, H. H. Webber

as Directors, who elected the following officers to serve for one year
to-wit: R. E. Gullledge, President and treasurer,
H. H. Webber, Vice-President and secretary

The postoffice address of the President is Jackson, Mississippi

The postoffice address of the Secretary is Jackson, Mississippi

I, R. E. Gullledge

of October, 1928

is correct and true.

Filed

Oct. 16, 1928

"Stay Stuck Stucco" Company

who was elected President of the
on the 15th day
, do hereby certify that the foregoing report of the organization of said Company

R. E. Gullledge

President

H. H. Webber

Secretary

REPORT OF ORGANIZATION, The Scott County Colored Fair Association of Forest, Mississippi
which was incorporated on the Eighteenth day of September, 1928
was organized on the Sixth day of October, 1928, at Forest,
in the County of Scott, State of Mississippi
by the election of: Jack Crudup, Jake Tillis, A. J. Lyles, S. L. Moore, Anderson Peyton, Ollie
Robertson, Alfred Strong, Ike Crudup, W. H. Holifield and Charley Windham.

as Directors, who elected the following officers to serve for one year
to-wit: Judge Johnson

The postoffice address of the President is - Morton, Miss., Route One
The postoffice address of the Secretary is Forest, Mississippi

I, Judge Johnson

of September, 1928

is correct and true.

Filed

October 18, 1928

Scott County Colored Fair Association of Forest, Mississippi
who was elected President of the day
of the 1st
, do hereby certify that the foregoing report of the organization of said Company

Judge Johnson

President

Ollie Robertson

Secretary

RECORD OF ORGANIZATION OF CORPORATIONS, 3—STATE OF MISSISSIPPI

REPORT OF ORGANIZATION. The **Missla Petroleum Corporation**
 which was incorporated on the **18th** day of **October, 1928**
 was organized on the **19th** day of **October, 1928**, at **Jackson**
 in the County of **Hinds**
 by the election of: **Henry J. Manzella, E. H. Morgan and Jos. B. Behr**

as Directors, who elected the following officers to serve for **one year**
 to-wit: **E. H. Morgan, President; Henry J. Manzella,**
Vice-President; Jos. B. Behr, Secretary-Treasurer.

The postoffice address of the President is **Wichita, Kansas**
 The postoffice address of the Secretary is **New Orleans, La.**

I, E. H. Morgan **Missla Petroleum Corporation** who was elected President of the
 on the **19th** day
 of **October, 1928**, do hereby certify that the foregoing report of the organization of said Company
 is correct and true.

E. H. Morgan

President

J. B. Behr

Secretary

October 19, 1928

REPORT OF ORGANIZATION. The **Better Candies, Inc.**
which was incorporated on the 16th day of August, 1928
was organized on the 25th day of September, 1928, at Jackson, Miss.
in the County of Hinds
by the election of: **S. H. Ballentine, J. Ed Franklin, L. F. Easterling, R. B. Hamilton, and**
John H. Fox, Jr.

as Directors, who elected the following officers to serve for the next calendar year
to-wit: **S. H. Ballentine, President, L. F. Easterling,**
Vice-President- John H. Fox, Jr., Secretary and Treasurer

The postoffice address of the President is **824 South Gallatin Street, Jackson, Miss.**
The postoffice address of the Secretary is **608 Lampton Bldg., Jackson, Miss.**

I, **S. H. Ballentine, Inc.** **Better Candies, Inc.** who was elected President of the
on the 25th day
of September, 1928
do hereby certify that the foregoing report of the organization of said Company
is correct and true.

Filed **S. H. Ballentine, President**
John H. Fox, Jr., Secretary
October 19, 1928

Wheeler Furniture Company, Incorporated

REPORT OF ORGANIZATION. The Myer Pappenheimer Furniture Company, Inc.
which was incorporated on the 24th day of September, 1928, at Meridian
was organized on the 14th day of October, 1928, in the County of Lauderdale
by the election of: Myer Pappenheimer, Meyer Greenwald and David Greenwald

as Directors, who elected the following officers to serve for one year
to-wit: Myer Pappenheimer, President, Meyer Greenwald,
Vice-President, David Greenwald, Secretary and Treasurer

The postoffice address of the President is Meridian, Miss.
The postoffice address of the Secretary is Meridian, Miss.

I, Myer Pappenheimer
Myer Pappenheimer Furniture Company, Inc. who was elected President of the
on the 14th day
do hereby certify that the foregoing report of the organization of said Company

of October 1928
is correct and true.
Filed
October 20, 1928

Myer Pappenheimer President
David Greenwald Secretary

REPORT OF ORGANIZATION. The Smith Drug Company, Inc.
which was incorporated on the 28th day of September, 1928
was organized on the 18th day of October, 1928
in the County of Bolivar
by the election of: G. S. Smith, and A. M. Liddell

, at Shaw

as Directors, who elected the following officers to serve for the balance of the year 1928
to-wit: G. S. Smith, president and treasurer, and
A. M. Liddell, Vice-President and Secretary

The postoffice address of the President is Shaw, Mississippi
The postoffice address of the Secretary is Shaw, Mississippi
I, G. S. Smith
Smith Drug Company, Inc.

who was elected President of the
on the 18th day

of October, 1928
is correct and true.
Filed

, do hereby certify that the foregoing report of the organization of said Company

October 22, 1928

G. S. Smith

President

A. M. Liddell

Secretary

RECORD OF ORGANIZATION OF CORPORATIONS, 3—STATE OF MISSISSIPPI

MISSISSIPPI PUBLIC RECORDS—VICKSBURG—17142

REPORT OF ORGANIZATION. The **Morrison, Inc.**
 which was incorporated on the **28th** day of **September, 1928**.
 was organized on the **1st** day of **October, 1928**, at **Jackson**
 in the County of **Hinds**
 by the election of: **W. D. Morrison, Elma Hood Morrison and T. P. Neely**.

as Directors, who elected the following officers to serve for **one year**
 to-wit: **W. D. Morrison, President, Elma Hood Morrison,**
Vice-President, T. P. Neely, Secretary-Treasurer.

The postoffice address of the President is **Jackson, Mississippi.**
 The postoffice address of the Secretary is **Jackson, Mississippi**

I, **W. D. Morrison** who was elected President of the
Morrison, Inc. on the **1st** day
 of **October, 1928**, do hereby certify that the foregoing report of the organization of said Company
 is correct and true.

Filed

October 23, 1928

W. D. Morrison President**T. P. Neely** Secretary

REPORT OF ORGANIZATION. The Lake Laurel
which was incorporated on the 28th day of September, 1928
was organized on the 18th day of October, 1928

, at Laurel
in the County of Jones
by the election of: H. E. Graves, A. H. Freeman, Dr. S. E. Wilson, J. J. Mundell, J. M. Turra^{ge}

as Directors, who elected the following officers to serve for one year

to-wit: Dr. S. E. Wilson, President, A. H. Freeman,
Vice-President, J. J. Mundell, Secy. & Treas.

The postoffice address of the President is Laurel, Miss.

The postoffice address of the Secretary is Laurel, Miss...

I, Dr. S. E. Wilson

Lake Laurel

of October, 1928

is correct and true.

Filed

Oct. 23, 1928

who was elected President of the
on the 18th day

, do hereby certify that the foregoing report of the organization of said Company

Dr. S. E. Wilson President

J. J. Mundell Secretary

REPORT OF ORGANIZATION. The Parra Drug Company
which was incorporated on the 1st day of May, 1928
was organized on the 18th day of October, 1928, at Belzoni
in the County of Humphreys, State of Mississippi
by the election of: F. P. Parra, G. G. Parra, and E. W. Rust

as Directors, who elected the following officers to serve for one year
to-wit: F. P. Parra, President, G. G. Parra, Secretary,
E. W. Rust, Vice-President.

The postoffice address of the President is Belzoni, Mississippi
The postoffice address of the Secretary is Belzoni, Mississippi

I, F. P. Parra

Parra Drug Company

of October, 1928

is correct and true.

Filed

October 23, 1928

who was elected President of the
on the 18th day

, do hereby certify that the foregoing report of the organization of said Company

F. P. Parra

President

G. G. Parra

Secretary

REPORT OF ORGANIZATION. The **Edwards Motor Co.**
which was incorporated on the **28th** day of **September, 1928**
was organized on the **22nd** day of **October, 1928**, at **Edwards, Miss.**
in the County of **Hinds**
by the election of: **R. R. Chichester, W. A. Martin and G. M. Davis**

as Directors, who elected the following officers to serve for **one year**
to-wit: **R. R. Chichester, President, W. A. Martin,**
Vice-President, G. M. Davis, Secretary

The postoffice address of the President is **Edwards, Miss.**
The postoffice address of the Secretary is " "

I, R. R. Chichester
of **October, 1928**

is correct and true.

Filed

October 23, 1928

Edwards Motor Company

who was elected President of the
on the **22nd** day
, do hereby certify that the foregoing report of the organization of said Company

R. R. Chichester President

G. M. Davis Secretary

RECORD OF ORGANIZATION OF CORPORATIONS. 3—STATE OF MISSISSIPPI

REPORT OF ORGANIZATION. The **Diggs Drug Company, Inc.**
 which was incorporated on the **24th** day of **September, 1928**
 was organized on the **20th** day of **October, 1928**, at **Rolling Fork**
 in the County of **Sharkey**
 by the election of: **J. A. Diggs, M. M. Diggs, and W. J. Crosby**

as Directors, who elected the following officers to serve for **one year**
 to-wit: **J. A. Diggs, President and Treasurer, M. M.**
Diggs, Vice-President and Secretary

The postoffice address of the President is **Rolling Fork, Miss.**
 The postoffice address of the Secretary is **, Rolling Fork, Miss.**
I, J. A. Diggs **The Diggs Drug Company, Inc.**

of **October, 1928**, do hereby certify that the foregoing report of the organization of said Company
 is correct and true.
 Filed

October 23, 1928

J. A. Diggs

President

M. M. Diggs

Secretary

REPORT OF ORGANIZATION. The **White's Lumber & Supply Company**
which was incorporated on the **16th** day of **June, 1928**
was organized on the **21st** day of **September, 1928**, at **Columbia**
in the County of **Marion**
by the election of: **H. L. White, J. J. White, L. W. Johnson, L. B. Sedgwick, H. R. Johnson,**
F. W. Foote, V. M. Scanlan and E. D. Ford, L. C. Gilbert

as Directors, who elected the following officers to serve for **fiscal year expiring on last Friday of January**
to-wit:

H. L. White, President, J. J. White, Vice-President, L. B. Sedgwick, Secretary and
Treasurer.

The postoffice address of the President is **Columbia, Mississippi.**

The postoffice address of the Secretary is **Columbia, Mississippi.**

I, **H. L. White**

White's Lumber & Supply Company

who was elected President of the
on the **21st** day

, do hereby certify that the foregoing report of the organization of said Company

of **September, 1928**
is correct and true.

Filed

October 12, 1928

H. L. White President

L. B. Sedgwick Secretary

REPORT OF ORGANIZATION. The **Lucedale Ice & Produce Company**
which was incorporated on the **5th** day of **October, 1928**, at **Hattiesburg**
was organized on the **9th** day of **October, 1928** in the County of **Forrest**
by the election of: **C. Z. Stevens, E. C. Rogers, Lee Howard, Ben M. Stevens and F. G. Austin**

as Directors, who elected the following officers to serve for **one year**
to-wit: **C. Z. Stevens, President, E. C. Rogers,**
as Vice-President, F. G. Austin, as Secretary and Ben M. Stevens as Treasurer and
Manager.

The postoffice address of the President is **Hattiesburg, Miss.**
The postoffice address of the Secretary is **Hattiesburg, Miss.**

I, **C. Z. Stevens** **Lucedale Ice & Produce Company**
of **October, 1928**
is correct and true.

Filed
October 29, 1928

who was elected President of the
on the **9th** day
C. Z. Stevens President
F. G. Austin Secretary

, do hereby certify that the foregoing report of the organization of said Company

REPORT OF ORGANIZATION. The **Forrest Hotel Corporation**
which was incorporated on the 26th day of September, 1928, at Hattiesburg
was organized on the 5th day of October, 1928, in the County of Forrest, State of Mississippi
by the election of: L. E. Faulkner, M. D. King, A. T. Woodruff, R. B. McLeod, G. J. Hauenstain,
W. G. Gillespie, G. M. McWilliams, C. Z. Stevens, Sr., George Komp, Sr., G. L. Hawkins, Jr.
G. B. McDuff, F. M. Tatum, Jas. A. Swayne, E. B. Conn, V. M. Scanlan.
as Directors, who elected the following officers to serve for one year
to-wit: R. B. McLeod, President, L. E. Faulkner, V
Vice-President, and M. D. King, Secretary and Treasurer.

The postoffice address of the President is Hattiesburg, Mississippi.
The postoffice address of the Secretary is Hattiesburg, Mississippi.
I, **R. B. McLeod** **Forrest Hotel Corporation**

of **October, 1928**
is correct and true.

Filed

October 29, 1928

, do hereby certify that the foregoing report of the organization of said Company

R. B. McLeod President

M. D. King Secretary.

who was elected President of the
on the 5th day

RECORD OF ORGANIZATION OF CORPORATIONS, 3-STATE OF MISSISSIPPI

MISSISSIPPI, PTC. CO., VICKSBURG 2-1742

REPORT OF ORGANIZATION. The **McMullan Chevrolet Company, Inc.**
 which was incorporated on the **27th** day of **January, 1928**
 was organized on the **27th** day of **October, 1928**, at **Newton,**
 in the County of **Newton**
 by the election of: **G. W. Gullledge, Mrs. E. V. McMullan, L. K. McMullan, Elizabeth McMullan.**

as Directors, who elected the following officers to serve for **one year**
 to-wit:

G. W. Gullage, Pres., L. K. McMullan, Vice-Pres., Elizabeth McMullan, Sec.-Treas.

The postoffice address of the President is **Hickory, Miss.**
 The postoffice address of the Secretary is **Hickory, Miss.**

I, **G. W. Gullledge** **McMullan Chevrolet Company, Inc.** who was elected President of the
 of **October, 1928** on the **27th** day
 is correct and true. , do hereby certify that the foregoing report of the organization of said Company

Filed

G. W. Gullledge President

Elizabeth McMullan Secretary

October 29, 1928

REPORT OF ORGANIZATION. The **Seth Ginn Gin Company**
which was incorporated on the **27th** day of **October, 1928**
was organized on the **29th** day of **October, 1928**, at **Tylertown**
in the County of **Walthall, Mississippi.**
by the election of: **Seth E. Ginn, E. F. Ginn & C. N. Brumfield**

as Directors, who elected the following officers to serve for **one year**
to-wit: .

Seth E. Ginn, President, E. F. Ginn, Vice-President, C. N. Brumfield, Secretary-Treas.

The postoffice address of the President is **Tylertown, Miss.**
The postoffice address of the Secretary is **Tylertown, Miss.**

I, **Seth E. Ginn**

Seth Ginn Gin Company

who was elected President of the
on the **29th** day

of **October, 1928**

is correct and true.

Filed

Nov. 2, 1928

, do hereby certify that the foregoing report of the organization of said Company

Seth E. Ginn President

C. N. Brumfield Secretary

REPORT OF ORGANIZATION. The **7-11 Incorporated**
which was incorporated on the **28th** day of **September, 1928**
was organized on the **6th** day of **October, 1928**, at **Clarksdale**
in the County of **Coahoma, Mississippi.**
by the election of: **W. S. Cooper, C. R. Jones and E. W. Smith**

as Directors, who elected the following officers to serve for **one year**

to-wit: **W. S. Cooper, President, and C. R. Jones,**

Secretary.

The postoffice address of the President is **Clarksdale, Mississippi.**

The postoffice address of the Secretary is **Clarksdale, Mississippi.**

I, **W. S. Cooper**

7-11 Incorporated

of **October, 1928**

is correct and true.

Filed

Nov. 2, 1928

who was elected President of the
on the **6th** day
, do hereby certify that the foregoing report of the organization of said Company

W. S. Cooper

President

C. R. Jones

Secretary

REPORT OF ORGANIZATION. The Pure Motor Oil System of Booneville
which was incorporated on the 5th day of October, 1928
was organized on the 8th day of October, 1928, at Booneville
in the County of Prentiss
by the election of: J. A. Downs, W. A. Huff and W. E. Woods

as Directors, who elected the following officers to serve for year 1928

to-wit: T. G. Reed, President, R. C. McMillan,
Vice-President, and R. L. Long, Secretary-Treasurer.

The postoffice address of the President is Booneville, Mississippi.
The postoffice address of the Secretary is Booneville, Mississippi.

I, T. G. Reed

of November, 1928
is correct and true.

Filed

Nov. 3, 1928.

Pure Motor Oil System of Booneville

do hereby certify that the foregoing report of the organization of said Company

who was elected President of the
on the 2nd day

T. G. Reed

President

R. L. Long

Secretary

RECORD OF ORGANIZATION OF CORPORATIONS. 3—STATE OF MISSISSIPPI

MISSISSIPPI FIRE CO. NICKSBURG, 1712

REPORT OF ORGANIZATION. The **"Pascagoula Colored Fire Company No. 14"**
 which was incorporated on the **17th** day of **October, 1928**
 was organized on the **3th** day of **October, 1928**, at **P**
 in the County of
 by the election of:

as Directors, who elected the following officers to serve for
 to-wit:

The postoffice address of the President is
 The postoffice address of the Secretary is
 I,

of
 is correct and true.
 Filed

who was elected President of the
 on the day

, do hereby certify that the foregoing report of the organization of said Company

President

Secretary

REPORT OF ORGANIZATION. The **Missabama Hardwood Company, Inc.**
which was incorporated on the **29th** day of **October, 1928**
was organized on the **7th** day of **November, 1928**, at **Meridian**
in the County of **Lauderdale, State of Mississippi**
by the election of: **V. A. Miller, C. J. Bernauer, George L. Smith and O. B. Kerr**

as Directors, who elected the following officers to serve for **one year**
to-wit: **C. J. Bernauer, President; Mrs. Mary A. Kerr,**
Vice-President; George L. Smith, Treasurer; and V. A. Miller, Secretary

The postoffice address of the President is **Lauderdale, Mississippi**
The postoffice address of the Secretary is **Lauderdale, Mississippi**

I, **C. J. Bernauer**
Missabama Hardwood Company, Inc.

of **November, 1928**
is correct and true.

Filed

November 8, 1928

who was elected President of the
on the **7th** day

, do hereby certify that the foregoing report of the organization of said Company

C. J. Bernauer President

V. A. Miller Secretary

REPORT OF ORGANIZATION. The **Edmonson Drug Company**
which was incorporated on the **27th** day of **October, 1928**
was organized on the **2nd** day of **November, 1928**, at **Jackson**
in the County of **Hinds, Mississippi**
by the election of: **J. M. Edmonson, and D. B. Smith**

as Directors, who elected the following officers to serve for **one year**
to-wit:

J. M. Edmonson, as President,
D. B. Smith, as Secretary-Treasurer
Edwards, Mississippi
% Company, Edwards, Miss.

The postoffice address of the President is
The postoffice address of the Secretary is

who was elected President of the
on the **2nd** day

I, **J. M. Edmonson**
Edmonson Drug Company
of **November, 1928**
is correct and true.

, do hereby certify that the foregoing report of the organization of said Company

J. M. Edmonson President

D. B. Smith Secretary

Filed

November 8, 1928

REPORT OF ORGANIZATION. The **Ramie Industries, Incorporated**
which was incorporated on the **10th** day of **October, 1928**
was organized on the **13th** day of **October, 1928** at **New Orleans, La.**
in the County of

by the election of: **E. C. Jewell, W. M. Price, J. H. Jordan, S. Odenheimer, J. Byrnes and Harry Shaw**

as Directors, who elected the following officers to serve for **one year**
to-wit: **E. O. Jewell, President, W. M. Price, Vice-President, and J. H. Jordan, Secretary and Treasurer**

The postoffice address of the President is **New Orleans, Louisiana**
The postoffice address of the Secretary is **New Orleans, Louisiana**

I, **E. O. Jewell**, who was elected President of the
of **October, 1928** on the **13th** day
Ramie Industries, Incorporated, do hereby certify that the foregoing report of the organization of said Company
is correct and true.

Filed

Nov. 12, 1928

E. O. Jewell President

J. H. Jordan Secretary

RECORD OF ORGANIZATION OF CORPORATIONS, 3-STATE OF MISSISSIPPI

MISSISSIPPI-PTO-CO-WICKSBURG-17142

REPORT OF ORGANIZATION. The **Arcola Farms**
 which was incorporated on the **22nd** day of **October, 1928**,
 was organized on the **5th** day of **November, 1928**, at **Arcola**
 in the County of **Washington**
 by the election of: **M. C. Stallworth, Jr., Minnie L. Stallworth and M. C. Stallworth**

as Directors, who elected the following officers to serve for **one year 1928-1929**
 to-wit: **M. C. Stallworth, Jr., President; Minnie L. Stallworth, Vice-President, and M. C. Stallworth, Secretary and Treasurer**

The postoffice address of the President is **1604 Springhill Avenue, Mobile, Alabama**

The postoffice address of the Secretary is **1604 Springhill Avenue, Mobile, Alabama**

I, **M. C. Stallworth, Jr.**

who was elected President of the
 on the **5th** day

of **November, 1928**

Arcola Farms

is correct and true.

, do hereby certify that the foregoing report of the organization of said Company

Filed

M. C. Stallworth, Jr. President

November 12, 1928

M. C. Stallworth Secretary

REPORT OF ORGANIZATION. The **Wood Lumber & Material Company**
which was incorporated on the **28th** day of **September, 1928**
was organized on the **29th** day of **September, 1928**, at **Collins, Miss.**
in the County of **Covington**
by the election of: **J. T. Wood, John H. Wood, and Lewis Crook**

as Directors, who elected the following officers to serve for **until October 29, 1929**
to-wit: **J. T. Wood, President and Treasurer, John H. Wood, Local Manager and Lewis Crook, Secretary**

The postoffice address of the President is **Mendenhall, Mississippi**
The postoffice address of the Secretary is **Mendenhall, Mississippi**

I, **J. T. Wood** **Wood Lumber & Material Company** who was elected President of the
on the **29th** day
of **October, 1928**, do hereby certify that the foregoing report of the organization of said Company
is correct and true.

Filed

Nov. 12, 1928

President

Lewis Crook

Secretary

REPORT OF ORGANIZATION. The **Cedar Grove Association**
which was incorporated on the **3** day of **March, 1928**
was organized on the **26th** day of **October, 1928**, at **Clinton**
in the County of **Hinds**

by the election of: **J. W. Bassett, Dave Banks, George Jenkins, Robert Mack, J. D. Jones, Robt. Lockett & Simp Samuel**

as Directors, who elected the following officers to serve for **one year**

to-wit: **J. W. Bassett, President,**
J. D. Jones, Secretary

The postoffice address of the President is **Clinton, Miss.**

The postoffice address of the Secretary is **Jackson, Miss., Rural Route 2**

I, **J. W. Bassett**

of **Oct. 1928** **Clinton Cemetery Association**
is correct and true.

Filed

Nov. 14, 1928

who was elected President of the
on the **26th** day,

, do hereby certify that the foregoing report of the organization of said Company

J. W. Bassett President

J. D. Jones Secretary

REPORT OF ORGANIZATION. The **Gulf Coast Buick Co.**,
which was incorporated on the **25th** day of **Oct. 1928**
was organized on the **25th** day of **Oct. 1928**, at **Gulfport**
in the County of **Harrison**
by the election of: **L. F. Burel, C. E. Cullinane & J. L. Palmer**

as Directors, who elected the following officers to serve for **one year**
to-wit: **L. F. Burel, President, J. L. Palmer,**
Vice-President & Treas., C. E. Cullinane, Sec.

The postoffice address of the President is **Gulfport, Miss.**
The postoffice address of the Secretary is **Gulfport, Miss.**

I, **L. F. Burel,**
Gulf Coast Buick Co.
of **Oct. 1928**
is correct and true.

Filed

November 15, 1928

who was elected President of the
on the **25th** day
, do hereby certify that the foregoing report of the organization of said Company

L. F. Burel, President

C. E. Cullinane Secretary

RECORD OF ORGANIZATION OF CORPORATIONS, 3-STATE OF MISSISSIPPI

MISSISSIPPI-216-22, HICKSBURG-17412

REPORT OF ORGANIZATION. The **Newton Infirmary**
 which was incorporated on the **18th** day of **October, 1928**
 was organized on the **20th** day of **October, 1928**, at **Newton**
 in the County of **Newton**
 by the election of: **Dr. M. L. Flynt and Dr. H. McMullan**

as Directors, who elected the following officers to serve for **one year**
 to-wit: **Dr. M. L. Flynt, President**
Dr. H. McMullan, Secretary

The postoffice address of the President is **Newton, Miss.**
 The postoffice address of the Secretary is **Newton, Miss.**

I, M. L. Flynt **Newton Infirmary** who was elected President of the
 on the **20th** day
 of **October, 1928**, do hereby certify that the foregoing report of the organization of said Company
 is correct and true.

Filed

November 15, 1928

M. L. Flynt President**H. McMullan** Secretary

REPORT OF ORGANIZATION. The **Southland Gravel Co. of Louisiana**
which was incorporated on the **9th** day of **Nov. 1928**
was organized on the **14th** day of **Nov. 1928**, at **Jackson**
in the County of **Hinds, State of Miss.**
by the election of: **C. J. Thomas, S. A. Gano, C. E. Smith, & W. M. Webb**

as Directors, who elected the following officers to serve for **a term of two years**
to-wit: **C. J. Thomas, President, S. A. Gano, Secretary**
& Treas.

The postoffice address of the President is **Osyka, Miss.**
The postoffice address of the Secretary is **New Orleans, La.**

I, **C. J. Thomas** **Southland Gravel Co. of La.** who was elected President of the
on the **14th** day
of **Nov. 1928**
is correct and true.
do hereby certify that the foregoing report of the organization of said Company

Filed

C. J. Thomas President

S. A. Gano Secretary

Nov. 15, 1928

REPORT OF ORGANIZATION. The **Peoples Drug Company**
which was incorporated on the **12th** day of **November, 1928**, at **Picayune**
was organized on the **16th** day of **November, 1928** in the County of **Pearl River**
by the election of: **V. B. Martin, H. M. Easterling and Mavis C. Martin**

as Directors, who elected the following officers to serve for **one year**
to-wit: **V. B. Martin, President, H. M. Easterling,**
Vice-President, Mavis C. Martin, Secty. & Treas.

The postoffice address of the President is **Picayune, Miss.**

The postoffice address of the Secretary is **Picayune, Miss.**

I, **V. B. Martin** **Peoples Drug Company**
of **November, 1928**
is correct and true.

Filed

November 19, 1928

who was elected President of the
on the **16th** day

, do hereby certify that the foregoing report of the organization of said Company

V. B. Martin President

Mavis C. Martin Secretary

REPORT OF ORGANIZATION. The **Leland Syrup Co. of Leland, Mississippi**
which was incorporated on the **29th** day of **October, 1928**
was organized on the **31st** day of **October, 1928**, at **Leland**
in the County of **Washington**
by the election of: **Ben E. Bridges, Mitchell E. McLaughlin and Edward A. McLaughlin**

as Directors, who elected the following officers to serve for **twelve months**
to-wit: **Ben E. Bridges, President, Edward A. McLaughlin, Vice-President, Mitchell E. McLaughlin, Secretary and Treasurer**

The postoffice address of the President is **Leland, Mississippi**
The postoffice address of the Secretary is **Leland, Mississippi**
I, **Ben E. Bridges** **Leland Syrup Co. of Leland, Miss.**

who was elected President of the
on the **31st** day

, do hereby certify that the foregoing report of the organization of said Company

of **Oct. 1928**

is correct and true.

Filed

November 19, 1928

Ben E. Bridges President

Mitchell E. McLaughlin Secretary

RECORD OF ORGANIZATION OF CORPORATIONS, 3—STATE OF MISSISSIPPI

MISSISSIPPI REC. CO. VICKSBURG 17112

REPORT OF ORGANIZATION. The **Southern Land Securities Company**
 which was incorporated on the **27th** day of **October, 1928**
 was organized on the **9th** day of **November, 1928**, at **Chicago**
 in the County of **Cook, State of Illinois**
 by the election of: **H. H. Hamilton, J. P. Rodgers, Louis Citro and J. M. Kirchmaier**

as Directors, who elected the following officers to serve for **one year**
 to-wit: **H. H. Hamilton, President, J. P. Rodgers, Vice-**
President, Louis Citro, Treasurer and J. M. Kirchmaier, Secretary

The postoffice address of the President is **Jackson, Mississippi**
 The postoffice address of the Secretary is **38 S. Canal Street, Chicago, Illinois.**

I, **H. H. Hamilton and J. M. Kirchmaier**

of **November, 1928**

is correct and true.

Filed

November 20, 1928

Southern Land Securities Company

, do hereby certify that the foregoing report of the organization of said Company

who ~~was~~ ^{were} elected President ^{and Secretary} of the
 on the **9th** day

H. H. Hamilton President

J. M. Kirchmaier Secretary

REPORT OF ORGANIZATION. The Mississippi Association for the Blind
which was incorporated on the 10th day of September, 1928
was organized on the 22nd day of September, 1928, at Meridian, Miss. ✓

in the County of Lauderdale
by the election of: J. H. Muir, Dr. T. J. Smith, T. E. McMullen, Meridian, Miss., Jesse A. Adams,
Jackson, Miss., Earl L. Wingo, Hattiesburg, Miss., J. A. Patterson, Columbia, Miss.

as Directors, who elected the following officers to serve for J. H. Muir, Pres. E. D. Brookshire, Secy.-Treas.
year 1928-9 to-wit: from date of organization to Oct. 1st, 1928 or
until successor is elected at the annual meeting of association.

The postoffice address of the President is Meridian, Miss., % M & W Building
The postoffice address of the Secretary is Box 638, Meridian, Miss.

I, J. H. Muir

Miss. Ass'n for the Blind

who was elected President of the
on the 1st day

of October, 1928
is correct and true.

, do hereby certify that the foregoing report of the organization of said Company

Filed

J. H. Muir President

October 2, 1928

E. D. Brookshire Secretary

REPORT OF ORGANIZATION. The **Lucedale Ice Factory** ✓
which was incorporated on the **9th** day of **August, 1928**
was organized on the **29th** day of **September, 1928**, at **Lucedale**
in the County of **George**
by the election of: **W. D. Martin, Jas. E. Martin and R. L. Holcombe**

as Directors, who elected the following officers to serve for **one year**
to-wit: **W. E. Martin, President and Treasurer and**
R. L. Holcombe, Vice President and Secretary

The postoffice address of the President is **652 South Franklin Street, Mobile, Alabama**
The postoffice address of the Secretary is **P. O. Box 1045, Mobile, Alabama.**

I, **W. D. Martin** who was elected President of the
on the **29th** day
of **September, 1928** **Lucedale Ice Factory**, do hereby certify that the foregoing report of the organization of said Company
is correct and true.

Filed

October 2, 1928

W. D. Martin

President

R. L. Holcombe

Secretary

REPORT OF ORGANIZATION. The **Edgar Beale, Incorporated**
which was incorporated on the **25th** day of **October, 1928**.
was organized on the **14th** day of **November, 1928**, at **Biloxi**
in the County of **Harrison, State of Mississippi**
by the election of: **Edgar Beale, Mrs. Edgar Beale, Ernest DeSporte, Jr.**

as Directors, who elected the following officers to serve for the fiscal year 1928
to-wit: **Edgar Beale, President and Manager, Mrs. Edgar Beale, Secretary and Treasurer, Ernest Desporte Jr., Vice-President.**

The postoffice address of the President is - **Biloxi, Mississippi**
The postoffice address of the Secretary is **Biloxi, Mississippi.**

I, **Edgar Beale**

of **November, 1928** **Edgar Beale, Incorporated**

is correct and true.

Filed

Nov. 22, 1928

who was elected President of the
on the **14th** day

, do hereby certify that the foregoing report of the organization of said Company

Edgar Beale

President

Mrs. Edgar Beale

Secretary

RECORD OF ORGANIZATION OF CORPORATIONS, 3-STATE OF MISSISSIPPI

REPORT OF ORGANIZATION. The **Pitts Motor Company**
 which was incorporated on the **7th** day of **November, 1928**
 was organized on the **21st** day of **November, 1928**, at **Indianola**
 in the County of **Sunflower**
 by the election of: **W. T. Pitts, T. M. Pitts and M. L. Pitts**

as Directors, who elected the following officers to serve ~~for~~ **to 2nd Tuesday of March, 1929**
 to-wit: **W. T. Pitts, President, M. L. Pitts, Vice-**
President and T. M. Pitts, Secretary-Treasurer

The postoffice address of the President is **Indianola, Miss.**

The postoffice address of the Secretary is **Indianola, Miss.**

I, W. T. Pitts

Pitts Motor Company

who was elected President of the
 on the **21st** day

of **November, 1928**

, do hereby certify that the foregoing report of the organization of said Company

is correct and true.

Filed

W. T. Pitts

President

T. M. Pitts

Secretary

Nov. 23, 1928

REPORT OF ORGANIZATION. The **Coast Tire Service, Inc.** ✓
which was incorporated on the **27th** day of **October, 1928**
was organized on the **14th** day of **November, 1928**, at its place of business
in the County of **Harrison**
by the election of: **Inez Oneal, Eula Oneal, E. E. O'neal and A. P. Oneal**

as Directors, who elected the following officers to serve for **year 1928-29**
to-wit: **E. E. O'Neal, President, A. P. O'Neal.**

Secretary & Treasurer

The postoffice address of the President is **Saucier, Miss.**
The postoffice address of the Secretary is **Gulfport, Miss.**

I, **E. E. O'Neal** **Coast Tire Service, Inc.** who was elected President of the
of **November, 1928** on the **14th** day
is correct and true. , do hereby certify that the foregoing report of the organization of said Company

Filed

Nov. 23, 1928

E. E. O'Neal President

A. P. O'Neal Secretary

REPORT OF ORGANIZATION. The 900 Auto Service, Inc.
which was incorporated on the 23rd day of October, 1928
was organized on the 26th day of October, 1928, at Jackson
in the County of Hinds
by the election of: W. B. Hamilton, Mrs. Irma Marie Hamilton, and H. E. Leach

as Directors, who elected the following officers to serve for one year from date
to-wit: W. B. Hamilton, Vicksburg, Miss., President;
E. M. Hamilton, Jackson, Mississippi, Treas. and General Manager; Mrs. Irma Marie
Hamilton, Secretary, and H. E. Leach, Attorney & Vice-President.
The postoffice address of the President is Vicksburg, Mississippi.
The postoffice address of the Secretary is Jackson, Mississippi

I, W. B. Hamilton
900 Auto Service Inc.
do hereby certify that the foregoing report of the organization of said Company
who was elected President of the
on the 26th day

of October, 1928
is correct and true.

Filed

W. B. Hamilton President

Irma Marie Hamilton Secretary

November 23, 1928

REPORT OF ORGANIZATION. The **D'Lo Investment Company**
which was incorporated on the **13th** day of **November, 1928**
was organized on the **17th** day of **November, 1928**

✓
at **Jackson, Miss.**

in the County of **Hinds**
by the election of: **Jacob Klumb, W. E. Guild, Henry W. Haynes, Garner W. Green, J. W. McKewen**

as Directors, who elected the following officers to serve for **one year**
to-wit: **Jacob Klumb, President, W. E. Guild, Vice**

President, J. W. McKewen, Secretary & Treasurer

The postoffice address of the President is **D'Lo, Mississippi**
The postoffice address of the Secretary is **Jackson, Mississippi**

I, **Jacob Klumb**
of **November, 1928**
is correct and true.

Filed

D'Lo Investment Company

who was elected President of the
on the **17th** day
, do hereby certify that the foregoing report of the organization of said Company

Jacob Klumb President

J. W. McKewen Secretary

Nov. 24, 1928

RECORD OF ORGANIZATION OF CORPORATIONS, 3—STATE OF MISSISSIPPI

MISSISSIPPI CO. VICKSBURG 17112

REPORT OF ORGANIZATION. The **North State Pharmacy**
 which was incorporated on the **14th** day of **Nov. 1928**
 was organized on the _____ day of _____, at _____
 in the County of **Hinds**
 by the election of: **I. T. McIntyre, Mildred H. McIntyre and Gordon McIntyre**

as Directors, who elected the following officers to serve for **one year**
 to-wit: **I. T. McIntyre, President, Gordon M. McIntyre,**
Vice-Pres., Mildred H. McIntyre, Sec. & Treas.

The postoffice address of the President is **Jackson, Miss.**

The postoffice address of the Secretary is **Jackson, Miss.**

I. I. T. McIntyre,
North State Pharmacy
 of **November, 1928**

who was elected President of the
 on the **14th** day

is correct and true.

Filed

Nov. 24, 1928

, do hereby certify that the foregoing report of the organization of said Company

I. T. McIntyre President

Mildred H. McIntyre Secretary

REPORT OF ORGANIZATION. The **Black and White Cab Company** ✓
which was incorporated on the **23rd** day of **October, 1928**
was organized on the **14th** day of **Nov. 1928**, at **Vicksburg**
in the County of **Warren**
by the election of: **Frank Farrish and Clifton B. Farrish**

as Directors, who elected the following officers to serve for **one year**
to-wit: **Frank Farrish, president and Treasurer,**
Clifton B. Farrish, Vice-president and Secretary, and George Cavallas, manager

The postoffice address of the President is **Vicksburg, Mississippi**
The postoffice address of the Secretary is **Vicksburg, Mississippi**

I, **Frank Farrish**

Black and White Cab Company
of **November, 1928**

is correct and true.

Filed

Nov. 24, 1928

who was elected President of the
on the **14th** day

, do hereby certify that the foregoing report of the organization of said Company

Frank Farrish

President

Clifton B. Farrish

Secretary

REPORT OF ORGANIZATION. The **Claytona Hatcheries**
which was incorporated on the **27th** day of **October, 1928**
was organized on the **21st** day of **Nov. 1928**

✓
, at **Canton**

in the County of **Madison, Miss**

by the election of: **J. E. Miller, J. P. Clayton, J. W. Rogers, F. H. Parker, Tip Ray, C. L. McNeil**

as Directors, who elected the following officers to serve for **one--to Jan. 1st, 1930**

to-wit: **J. E. Miller, Pres., F. H. Parker, Vice-Pres.**

J. P. Clayton, Sec.-Treas.

The postoffice address of the President is **Canton, Miss.**

The postoffice address of the Secretary is **Canton, Miss.**

I, **J. E. Miller** **Claytona Hatcheries**

who was elected President of the
on the **21st** day

of **Nov. 1928**

, do hereby certify that the foregoing report of the organization of said Company

is correct and true.

Filed

J. E. Miller

President

Nov. 24, 1928

J. P. Clayton

Secretary

REPORT OF ORGANIZATION. The **Rankin County Colored Fair Asso.**
which was incorporated on the **27th** day of **Oct. 1928**
was organized on the **30th** day of **Oct. 1928**, at **River Side Park, East Jackson**
in the County of **Rankin**
by the election of: **Ike Berry, H. Brantley, James Graves, Frank Wallace**

as Directors, who elected the following officers to serve for **one year**
to-wit: **Charley Carr, E. D. Stamps, Henry Berry**

The postoffice address of the President is **Florence, Miss., Rt. 2**
The postoffice address of the Secretary is **206 Mill St., Jackson**

I, **Ike Berry, Pres.**

of **Oct. 1928**
is correct and true.
Filed

Rankin County Colored Fair Asso.

who was elected President of the
on the **30th** day
, do hereby certify that the foregoing report of the organization of said Company

Ike Berry

President

H. Brantley

Secretary

November 26, 1928.

RECORD OF ORGANIZATION OF CORPORATIONS, 3-STATE OF MISSISSIPPI

MISSISSIPPI, 214 CO. VICKSBURG 17142

REPORT OF ORGANIZATION. The 522 Tire and Wrecker Service
 which was incorporated on the 24th day of September, 1928
 was organized on the first day of November, 1928, at Vicksburg
 in the County of Warren, in the State of Mississippi
 by the election of: W. A. Harris, Katie J. Harris and L. R. Harris

as Directors, who elected the following officers to serve ~~xxx~~ until the first Thursday of November, 1929, or until
 their successors shall have been elected and have qualified, to-wit: W. A. Harris,
 President, Katie J. Harris, Vice-President, L. R. Harris, Secretary and Treasurer

The postoffice address of the President is Vicksburg, Mississippi
 The postoffice address of the Secretary is Vicksburg, Mississippi

I, W. A. Harris The 522 Tire and Wrecker Service
 of November, 1928

is correct and true.
 Filed

who was elected President of the
 on the first day

, do hereby certify that the foregoing report of the organization of said Company

W. A. Harris President

L. R. Harris Secretary

Nov. 26, 1928

REPORT OF ORGANIZATION. The **Peel Company**
which was incorporated on the **19th** day of **November, 1928**
was organized on the **26th** day of **November, 1928**, at **Waynesboro**
in the County of **Wayne**
by the election of: **R. O. Peel, R. L. Peel and Mrs. Mary Lyon Peel.**

as Directors, who elected the following officers to serve for **remainder of year 1928**
to-wit: **R. O. Peel, President, R. L. Peel, Secretary**
and Treasurer and Mrs. Mary Lyon Peel, Vice-President

The postoffice address of the President is **Waynesboro, Mississippi**
The postoffice address of the Secretary is **Waynesboro, Mississippi**

I, **R. O. Peel**
Peel Company
of **November, 1928**
is correct and true.

Filed

Nov. 28, 1928

who was elected President of the
on the **26th** day

, do hereby certify that the foregoing report of the organization of said Company

R. O. Peel President

R. L. Peel Secretary

REPORT OF ORGANIZATION. The **Curtis Gin & Mfg. Co., of Curtis Station, Miss.**
which was incorporated on the **26th** day of **October, 1928**
was organized on the **12th** day of **November A. D., 1928**, at **Sardis**
in the County of **Panola, State of Mississippi**
by the election of: **C. M. Swango, R. M. Carrier and C. B. Young.**

as Directors, who elected the following officers to serve for **one year**
to-wit: **C. M. Swango, President, R. M. Carrier,**

Vice-President, C. B. Young, Secretary & Treasurer

The postoffice address of the President is **Sardis, Mississippi.**
The postoffice address of the Secretary is **Sardis, Mississippi**

I, **C. M. Swango,** **Curtis Gin & Mfg. Co.,** who was elected President of the
of **November, 1928** on the **12th** day
is correct and true. , do hereby certify that the foregoing report of the organization of said Company

C. M. Swango President

C. B. Young Secretary

Filed

November 30, 1928

REPORT OF ORGANIZATION. The **Sheffield Dental Company**
which was incorporated on the **21st** day of **November, 1928**
was organized on the **28th** day of **November, 1928**, at **Jackson**
in the County of **Hinds**, State of **Mississippi**.
by the election of: **J. E. Sheffield, Mrs. M. Y. Mayes, Mrs. Clara Bell Sheffield and Henry Yerger**

as Directors, who elected the following officers to serve for **until April 1st, 1929,**
to-wit: **J. E. Sheffield, President, Henry Yerger,**
Secretary, Henry Yerger, Treasurer

The postoffice address of the President is **Jackson, Miss.**

The postoffice address of the Secretary is **Jackson, Miss.**

I, J. E. Sheffield

Sheffield Dental Company

who was elected President of the
on the **28th** day

, do hereby certify that the foregoing report of the organization of said Company

of **November, 1928**

is correct and true.

Filed

J. E. Sheffield President

Henry Yerger Secretary

November 30, 1928

RECORD OF ORGANIZATION OF CORPORATIONS, 3-STATE OF MISSISSIPPI

MISSISSIPPI PTC. CO. - VICKSBURG - 17142

REPORT OF ORGANIZATION. The **D. Shamel & Co., Inc.**
 which was incorporated on the **23rd** day of **November, 1928**
 was organized on the **23rd** day of **November, 1928**, at **Jackson**
 in the County of **Hinds**
 by the election of: **A. S. Payne, J. A. Logue, Lee R. Hart, S. B. Lawrence, C. H. Thompson, D. Shamel, and I. Lehman**
 as Directors, who elected the following officers to serve ~~for~~ **until third Thursday January, 1929, and until ~~the~~**
successors elected: to-wit: **S. B. Lawrence, President, A. S. Payne, Vice-**
President, and D. Shamel, Secretary-Treasurer.

The postoffice address of the President is **Jackson, Miss.**

The postoffice address of the Secretary is

I, S. B. Lawrence

D. Shamel & Co. Inc.

who was elected President of the
 on the **24th** day

of **November, 1928**

, do hereby certify that the foregoing report of the organization of said Company

is correct and true.

Filed

S. B. Lawrence

President

Nov. 30, 1928

D. Shamel

Secretary

REPORT OF ORGANIZATION. The Mississippi Loan & Investment Company
which was incorporated on the 23rd day of November, 1928
was organized on the 23rd day of November, 1928, at Jackson
in the County of Hinds

by the election of: A. S. Payne, J. A. Logue, Lee R. Hart, S. B. Lawrence, A. B. Campbell,
J. C. McGee, and H. O. Pate

as Directors, who elected the following officers to serve ~~for~~ until Third Thursday January, 1929 and until their
successors elected, to-wit: A. B. Campbell, President, J. C. McGee, Vice-President, and
K. P. Lester, Secretary-Treasurer

The postoffice address of the President is Jackson, Miss.

The postoffice address of the Secretary is "

I, A. B. Campbell

Mississippi Loan & Investment Company

who was elected President of the
on the 24th day

of November, 1928

, do hereby certify that the foregoing report of the organization of said Company

is correct and true.

Filed

A. B. Campbell President

November 30, 1928

K. P. Lester Secretary

REPORT OF ORGANIZATION. The **Guions**
which was incorporated on the **14th** day of **November, 1928**
was organized on the **15th** day of **November, 1928** .
in the County of **Hinds**
by the election of: **Lewis L. Culley, and L. K. Guion**

, at **Jackson,**

as Directors, who elected the following officers to serve for **year 1928-29**
to-wit: **Lewis L. Culley, President, and L. K. Guion,**
Secretary, Manager and Treasurer

The postoffice address of the President is **Jackson, Miss.**
The postoffice address of the Secretary is **Jackson, Miss.**

I, Lewis L. Culley

Guions

of **November, 1928**

is correct and true.

Filed

December 1, 1928

who was elected President of ~~the~~
on the **15th** day
, do hereby certify that the foregoing report of the organization of said Company

Lewis L. Culley President

L. K. Guion Secretary

REPORT OF ORGANIZATION. The **Mississippi Linen Supply Company** ✓
which was incorporated on the **31st** day of **October, 1928**
was organized on the **1st** day of **November, 1928**, at **Hattiesburg**
in the County of **Forrest**
by the election of: **A. E. Massey and Mrs. Ernestine McGowin Price**

as Directors, who elected the following officers to serve for **one year**

to-wit: **A. E. Massey, President, and Mrs. Ernestine McGowin Price, Secretary and Treasurer**

The postoffice address of the President is **New Orleans, Louisiana**
The postoffice address of the Secretary is **Hattiesburg, Mississippi**

I, **A. E. Massey**

of **November, 1928**

is correct and true.

Filed

November 29, 1928

Mississippi Linen Supply Company

, do hereby certify that the foregoing report of the organization of said Company

who was elected President of the
on the **1st** day

A. E. Massey

President

Mrs. Ernestine McGowin Price
Secretary

RECORD OF ORGANIZATION OF CORPORATIONS, 3-STATE OF MISSISSIPPI

REPORT OF ORGANIZATION. The **The Biloxi Insurance Agency, Inc.**
 which was incorporated on the 24th day of September, 1928
 was organized on the 1st day of November, 1928, at Biloxi
 in the County of Harrison
 by the election of: **A. F. Dantzler and John P. Moore, Jr.**

as Directors, who elected the following officers to serve for one year
 to-wit: **A. F. Dantzler, president and treasurer**
John P. Moore, Jr., vice-president and secretary

The postoffice address of the President is **Biloxi, Mississippi**
 The postoffice address of the Secretary is **Biloxi, Mississippi**

I, A. F. Dantzler **The Biloxi Insurance Agency, Inc.** who was elected President of the
 of **November, 1928** do hereby certify that the foregoing report of the organization of said Company
 is correct and true. on the 1st day

Filed

November 28, 1928

A. F. Dantzler President

John P. Moore, Jr. Secretary

REPORT OF ORGANIZATION. The **Holmes Bakeries, Inc.**
which was incorporated on the **17th** day of **August, 1928**
was organized on the **20th** day of **October, 1928**, at **Indianola**
in the County of **Sunflower**
by the election of: **J. W. Gilmer, Jr., M. L. Burton and Forrest G. Cooper**

as Directors, who elected the following officers to serve for **one year**
to-wit: **J. W. Gilmer, Jr., President;**
M. L. Burton, Secretary-Treasurer;
Unfilled, Vice-President.

The postoffice address of the President is **Memphis, Tennessee.**
The postoffice address of the Secretary is **Memphis, Tennessee.**

I, **J. W. Gilmer, Jr.** who was elected President of the
of **October, 1928** on the **20th** day
is correct and true. **Holmes Bakeries, Inc.** do hereby certify that the foregoing report of the organization of said Company

Filed

J. W. Gilmer President

M. L. Burton Secretary

November 19, 1928

and Slinger Shop

REPORT OF ORGANIZATION. The Cinderella Boot and Slipper Shop
which was incorporated on the 1st day of December, 1928
was organized on the 28th day of Nov., 1928, at Meridian, Miss.
in the County of Lauderdale
by the election of: I. S. Watson, W. E. Watson

as Directors, who elected the following officers to serve for 1 year
to-wit: I. S. Watson, Pres.
W. E. Watson, Secy.-Treas.- Gen. Mgr.

The postoffice address of the President is Meridian, Miss.

The postoffice address of the Secretary is Meridian, Miss.

I, I. S. Watson Conderella Boot and Slipper Shop

who was elected President of the
on the 3 day

of Dec. 1928

is correct and true.

Filed

Dec. 4, 1928

, do hereby certify that the foregoing report of the organization of said Company

I. S. Watson President

W. E. Watson Secretary

Shoemaker & Equipment Company

REPORT OF ORGANIZATION. The **Mississippi Tractor & Equipment Company**
which was incorporated on the 5th day of December, 1928, at Jackson
was organized on the 5th day of December, 1928, in the County of Hinds
by the election of: **W. H. George, Niles Moseley and W. E. Proctor**

as Directors, who elected the following officers to serve for one year
to-wit: **W. H. George, President, Niles Moseley, Vice-
President and W. E. Proctor, Secretary-Treasurer.**

The postoffice address of the President is **New Orleans, La.**
The postoffice address of the Secretary is **New Orleans, La.**

I, **W. H. George**, **Mississippi Tractor & Equipment Company** who was elected President of the
of **December, 1928** on the 5th day
is correct and true. , do hereby certify that the foregoing report of the organization of said Company

Filed

December 5, 1928

D

W. H. George President

W. E. Proctor Secretary

RECORD OF ORGANIZATION OF CORPORATIONS, 3-STATE OF MISSISSIPPI

MISSISSIPPI FIG. CO. VICKSBURG 17112

REPORT OF ORGANIZATION. The White Realty Company
 which was incorporated on the 26th day of November, 1928
 was organized on the 30th day of November, 1928, at Biloxi
 in the County of Harrison
 by the election of: Mrs. Cora E. White, Walter E. White, John T. White.

as Directors, who elected the following officers to serve for one year
 to-wit: John T. White, President, Mrs. Cora E. White,
 Vice.-Pres., D. E. White, Sec.-Cashier of the Peoples Bank, Biloxi, Miss., Treas.

The postoffice address of the President is Biloxi, Harrison County.
 The postoffice address of the Secretary is Biloxi, Harrison County.

I, John T. White White Realty Company who was elected President of the
 of November, 1928, do hereby certify that the foregoing report of the organization of said Company
 is correct and true... on the 30th day

Filed

December 6, 1928.

John T. White President

D. E. White Secretary

REPORT OF ORGANIZATION. The Levy-Stribling Motor Company ✓
which was incorporated on the 20th day of November, 1928
was organized on the 26th day of November, 1928, at Vicksburg,
in the County of Warren
by the election of: L. K. Levy, J. A. Beavers, E. B. Stribling and Alvin W. Levy

as Directors, who elected the following officers to serve for one year 1928-29
to-wit: L. K. Levy, President; E. B. Stribling, Vice-
President, and Alvin W. Levy, Secretary-Treasurer.

The postoffice address of the President is Canton, Mississippi

The postoffice address of the Secretary is Canton, Mississippi.

" " " " Vice-President is--Vicksburg, Miss.
" I, L. K. Levy

of November, 1928
is correct and true.

Filed

December 6, 1928.

Levy-Stribling Motor Company who was elected President of the
on the 26th day
, do hereby certify that the foregoing report of the organization of said Company

L. K. Levy President

E. B. Stribling Secretary

REPORT OF ORGANIZATION. The **Jasper Logging and Milling Company**
which was incorporated on the 26th day of **October, 1928**
was organized on the 12th day of **November, 1928** . . . , at **Heidelberg**
in the County of **Jasper**
by the election of: **C. Blankinship, G. F. Windham and M. H. Hall**

as Directors, who elected the following officers to serve for

to-wit: **C. Blankinship, President; G. F. Windham, Vice-President and M. H. Hall, Secretary and Treasurer.**

The postoffice address of the President is
The postoffice address of the Secretary is

Bay Springs, Mississippi
Heidelberg, Mississippi

I, **C. Blankinship**
of **November, 1928**
is correct and true.

Jasper Logging and Milling Company

who was elected President of the
on the 12th day

, do hereby certify that the foregoing report of the organization of said Company

Filed

Dec. 6, 1928

C. Blankinship President

M. H. Hall

Secretary

REPORT OF ORGANIZATION. The H & S Produce Exchange (A.A.L.)
~~which~~ was incorporated ~~on~~ the 10th day of November, 1928
was organized on the 23rd day of November, 1928, at Saucier
in the County of Harrison, Mississippi

by the election of: W. P. James, J. C. Fore, C. E. Jacobs, G. R. Waggoner, J. L. Saucier, H. S.
James, L. B. Krohn, E. R. Davis, and Paul Hershey
for the said Corporation. And the said directors
as Directors/who elected the following officers to serve for one year from this date
~~xxx~~: W. P. James, President, J. C. Fore, Vice-
President, E. C. Jacobs, Secretary-treasurer.

The postoffice address of the President is Saucier, Harrison County, Mississippi.
The postoffice address of the Secretary is Saucier, Harrison County, Mississippi.

I, W. P. James
of November, 1928
is correct and true.

Filed

Dec. 7, 1928

H & S Produce Exchange (A.A.L.)

who was elected President of the
on the 23rd day
do hereby certify that the foregoing report of the organization of said Company

W. P. James

President

C. E. Jacobs

Secretary

RECORD OF ORGANIZATION OF CORPORATIONS. 3—STATE OF MISSISSIPPI

REPORT OF ORGANIZATION. The **Tyner Printing & Stationery Company**
 which was incorporated on the 10th day of September, 1927
 was organized on the 12th day of September, 1927, at **Vicksburg**
 in the County of **Warren**
 by the election of: **P. W. Tyner, W. W. Ramsey, S. W. Johnston, T. E. Adams, H. S. Ferguson, D. B. Aycock, John Howard**

as Directors, who elected the following officers to serve for one year
 to-wit: **P. W. Tyner, President, Dr. S. W. Johnston,**
Vice-President, D. B. Aycock, Secretary and H. S. Ferguson, Treasurer

The postoffice address of the President is **Vicksburg, Miss.**

The postoffice address of the Secretary is **Vicksburg, Miss.**

I, **P. W. Tyner**
Tyner Printing and Stationery Company
 of **September, 1927**
 is correct and true.

who was elected President of the
 on the 12th day

, do hereby certify that the foregoing report of the organization of said Company

P. W. Tyner President

D. B. Aycock Secretary

Dec. 8, 1928--

REPORT OF ORGANIZATION. The Lowrey Brothers Incorporated
which was incorporated on the 19th day of October, 1928
was organized on the 15th day of November, 1928, at Grenada
in the County of Grenada

by the election of: E. S. Lowrey, Leon Lowrey, R. G. Lowrey, J. A. Lowrey

as Directors, who elected the following officers to serve for the remaining portion of the year 1928
to-wit: E. S. Lowrey, President; Leon Lowrey, Vice-
President and General Manager; J. A. Lowrey, Secretary-Treasurer.

The postoffice address of the President is Grenada, Mississippi

The postoffice address of the Secretary is Grenada, Mississippi

I, E. S. Lowrey

Lowrey Brothers, Incorporated

who was elected President of the
on the 15th day

of November, 1928
is correct and true.

Filed

December 8, 1928.

E. S. Lowrey President

J. A. Lowrey Secretary

REPORT OF ORGANIZATION. The Magnolia Development Company
which was incorporated on the eleventh day of March, 1927, at Cedars
was organized on the 12th day of March, 1927
in the County of Warren

by the election of: J. C. Hamilton, J. W. Garrett, John R. Butts, H. C. McCabe, and W. G. Paxton

as Directors, who elected the following officers to serve for one year
to-wit: J. C. Hamilton, President, John R. Butts,

Secretary

The postoffice address of the President is Vicksburg, Miss.
The postoffice address of the Secretary is Vicksburg, Miss.

who was elected President of the
on the 12th day

I, J. C. Hamilton

Magnolia Development Co.

, do hereby certify that the foregoing report of the organization of said Company

of March, 1927
is correct and true.

J. C. Hamilton President

John R. Butts Secretary

Filed

December 13, 1928

REPORT OF ORGANIZATION. The **Brandon Hall Farms**
which was incorporated on the **24th** day of **November, 1928**
was organized on the **27th** day of **November, 1928** , at **Natchez, Miss.**
in the County of **Adams**

by the election of: **M. R. Beltzhoover, Frank J. Duffy, R. Lee Parker, Sr., C. F. Byrnes and**
M. McGehee Stokes

as Directors, who elected the following officers to serve for **one year**
to-wit: **R. Lee Parker, Sr., President, M. R. Beltzhoover,**
Vice-President, Florence Douglass, Secretary-Treasurer.

The postoffice address of the President is **Natchez, Mississippi.**
The postoffice address of the Secretary ~~is~~-Treasurer is **Natchez, Mississippi**

I, R. Lee Parker, Sr. Brandon Hall Farms, Incorporated who was elected President of the
on the **27th** day
of **November, 1928**
is correct and true. , do hereby certify that the foregoing report of the organization of said Company

Filed

December 14, 1928

R. Lee Parker, Sr. President

Florence Douglas Secretary -Treasurer

RECORD OF ORGANIZATION OF CORPORATIONS, 3—STATE OF MISSISSIPPI

MISSISSIPPI FIVE CO. VICKSBURG 1112

REPORT OF ORGANIZATION. The Peoples Cafe and Sandwich Shop, Inc.
 which was incorporated on the 5th day of September, 1928
 was organized on the 20th day of September, 1928, at Jackson, Mississippi
 in the County of Hinds
 by the election of: John Doriza, John Gouras and Mike Potiriades

as Directors, who elected the following officers to serve for one year
 to-wit: John Dorizas, President, Mike Potiriades, Vice-
 Pres., and John Gouras, Secretary.

The postoffice address of the President is Jackson, Miss.

The postoffice address of the Secretary is Jackson, Miss.

I, John Dorizas

Peoples Cafe and Sandwich Shop, Inc.

who was elected President of the
 on the day

of September, 1928

, do hereby certify that the foregoing report of the organization of said Company

is correct and true.

Filed

John Dorizas

President

John Gouras

Secretary

REPORT OF ORGANIZATION. The Vicksburg Motor Company
which was incorporated on the 2nd day of November, 1928
was organized on the 16th day of November, 1928

, at 1:40 PM

in the County of Warren

by the election of: Chas. E. Crook, D. E. Flowers, J. H. Culkin, J. L. Palmer, R. M.

Heidelbery, Niles Moseley, A. Y. Harper, A. L. Brown

as Directors, who elected the following officers to serve for one year.

to-wit: Chas. E. Crook, President, D. E. Flowers,
Vice-President, J. L. Palmer, Secretary Treasurer.

The postoffice address of the President is Vicksburg, Miss.

The postoffice address of the Secretary is Jackson, Miss.

I, Chas. E. Crook

Vicksburg Motor Company

who was elected President of the
on the 16th day

of November, 1928
is correct and true.

, do hereby certify that the foregoing report of the organization of said Company

Filed

Chas. E. Crook President

December 15, 1928

J. L. Palmer Secretary

REPORT OF ORGANIZATION. The Allen & Newburger, Incorporated
which was incorporated on the 11th day of December, 1928
was organized on the 14th day of December, 1928, at Charleston
in the County of Tallahatchie
by the election of: G. S. Allen and P. H. Houston

as Directors, who elected the following officers to serve for one year
to-wit: G. S. Allen, President and Secretary, P. H.
Houston, Vice-Pres. and Treasurer

The postoffice address of the President is Charleston, Miss.
The postoffice address of the Secretary is "

I, G. S. Allen
Allen & Newburger, Inc.
of December, 1928
is correct and true.

Filed

December 18, 1928

who was elected President of the
on the 14th day

, do hereby certify that the foregoing report of the organization of said Company

G. S. Allen President

G. S. Allen Secretary

REPORT OF ORGANIZATION. The Neshoba County Cooperative Hatchery Association
which was incorporated on the 24th day of November, 1926
was organized on the 1st day of December, 1928, at Court House

in the County of Neshoba
by the election of: O. A. Fox, Pres., A. Phillippes, Vice-Pres. G. G. Howell, Sec. & Treas.,
Dr. J. H. McCloskey, Mrs. Bill Johnson

as Directors, who elected the following officers to serve for the following 12 months, year 1928 & 9
to-wit: O. A. Fox, Pres., A. Phillippes, Vice.Pres.,
G. G. Howell, Sec. & Treas.

The postoffice address of the President is Philadelphia, Miss.
The postoffice address of the Secretary is Philadelphia, Miss.

I, O. A. Fox
of December, 1928
is correct and true.
Filed

December 18, 1928

Neshoba County Cooperative Hatchery Association the 1st
, do hereby certify that the foregoing report of the organization of said Company

O. A. Fox, President

G. G. Howell Secretary

who was elected President of the day

RECORD OF ORGANIZATION OF CORPORATIONS. 3—STATE OF MISSISSIPPI

REPORT OF ORGANIZATION. The Macon Athletic Association
 which was incorporated on the 30th day of November, 1928
 was organized on the fifth day of December, 1928, at Macon
 in the County of Noxubee
 by the election of: L. B. Morris, M.D., Wiley Lantz, Emmet McCool, Ancil Mullins, J. L. Klaus,
 C. D. Featherston and R. M. Spaulding

as Directors, who elected the following officers to serve for one year
 to-wit: L. B. Morris, Pres., Wiley Lantz, V. Pres.
 Emmet McCool, Sec., Ancil Mullins, Treas.

The postoffice address of the President is Macon, Miss.
 The postoffice address of the Secretary is Macon, Miss.

I, L. B. Morris
 Macon Athletic Association

of Dec. 1928

is correct and true.

Filed

December 18, 1928

who was elected President of the
 on the 5th day
 , do hereby certify that the foregoing report of the organization of said Company

L. B. Morris, President

Emmet E. McCool Secretary

REPORT OF ORGANIZATION. The **Picayune Stores Company**
which was incorporated on the **4th** day of **December, 1928**
was organized on the **7th** day of **December, 1928**, at **Picayune**
in the County of **Pearl River**
by the election of: **J. A. Edwins, President, T. A. Stockstill, Secretary & Treasurer**

and also
/ as Directors, who elected the following officers to serve for **one year**
to-wit: **J. A. Edwins, President; I. A. Stockstill**

Secretary & Treasurer

The postoffice address of the President is **Poplarville, Miss.**
The postoffice address of the Secretary & treasurer is: **Picayune, Miss.**

I, **J. A. Edwins** **Picayune Stores Company**
of **December, 1928**

is correct and true.

Filed

December 18, 1928

who was elected President of the
on the **7th** day

, do hereby certify that the foregoing report of the organization of said Company

J. A. Edwins President

I. A. Stockstill Secretary

REPORT OF ORGANIZATION. The Delta Savings Bank
which was incorporated on the 17th day of November, 1928
was organized on the 13th day of December, 1928, at Indianola
in the County of Sunflower
by the election of: T. J. Huddleston, A. R. Walker, M. S. Miller, Daniel McKinney and N. I. Work

as Directors, who elected the following officers to serve ~~for~~ until January 1930
to-wit: T. J. Huddleston, President, N. I. Work, Vice
President, A. R. Walker, Cashier.

The postoffice address of the President is Yazoo City, Mississippi.
The postoffice address of the Cashier is Indianola, Mississippi.

I, T. J. Huddleston

Delta Savings Bank

of December, 1928
is correct and true.

Filed

December 18, 1928.

who was elected President of the
on the 13th day

, do hereby certify that the foregoing report of the organization of said Company

T. J. Huddleston President

A. R. Walker Secretary

REPORT OF ORGANIZATION. The **Curtis Planting Company**
which was incorporated on the **23** day of **November, 1928**
was organized on the **6th** day of **December, A. D. 1928**, at **Sardis**
in the County of **Panola**
by the election of: **R. M. Carrier, and C. M. Swango**

as Directors, who elected the following officers to serve for **one year**
to-wit: **C. M. Swango, President and Treasurer, R. M.**
Carrier, Secretary and Vice-President.

The postoffice address of the President is **Sardis, Mississippi.**
The postoffice address of the Secretary is **Sardis, Mississippi.**

I, C. M. Swango
Curtis Planting Company
of **December, 1928**
is correct and true.
Filed

December 19, 1928

who was elected President of the
on the **6th** day

, do hereby certify that the foregoing report of the organization of said Company

C. M. Swango President

R. M. Carrier Secretary

RECORD OF ORGANIZATION OF CORPORATIONS, 3-STATE OF MISSISSIPPI

MISSISSIPPI REC. CO., WICKSBURG, MISS.

REPORT OF ORGANIZATION. The Allen B. Carter Post # 24, The American Legion, Dept. of Miss. which was incorporated on the 22nd day of November, 1928 was organized on the 8th day of December, 1928, at Hattiesburg in the County of Forrest & State of Mississippi.

by the election of: M. M. Roberts, Post Commander, Pat Kounce, 1st. V. Commander, E. E. Hudson, 2nd Vice Commander, N. G. Fairchild, Adj., Captain Farrier, Post Chaplain, F. L. Miller, Finance Officer.

as Directors, who elected the following officers to serve for one year
to-wit: M. M. Roberts, Pres., Pat Kounce, Vice. Pres.,

N. G. Fairchild, Secretary & F. L. Miller, Treas. Officers of Post to serve as officers of Corporation from year to year.

The postoffice address of the President is Hattiesburg, Miss.

The postoffice address of the Secretary is Hattiesburg, Miss.

I, M. M. Roberts

who was elected President of the

Allen B. Carter Post #24, The American Legion,

on the 8th day

of Dec. 1928

Dept. of Miss.

, do hereby certify that the foregoing report of the organization of said Company

is correct and true:

Filed

M. M. Roberts President

December 19, 1928

N. G. Fairchild Secretary

REPORT OF ORGANIZATION. The Culley-O'Brien Engineering, Incorporated
which was incorporated on the 5th day of November, 1928
was organized on the 23rd day of November, 1928, at Jackson
in the County of Hinds, State of Mississippi
by the election of: M. L. Culley and Peter A. O'Brien

as Directors, who elected the following officers to serve for one year
to-wit: M. L. Culley, President and Treasurer; and
Peter A. O'Brien as vice-president and secretary.

The postoffice address of the President is M. L. Culley, Jackson, Mississippi.

The postoffice address of the Secretary is Peter A. O'Brien, Jackson, Mississippi

I, M. L. Culley of Jackson, Mississippi who was elected President of the
Culley-O'Brien Engineering, Incorporated on the 23rd day
of November, 1928, do hereby certify that the foregoing report of the organization of said Company
is correct and true.

Filed

Dec. 20, 1928

M. L. Culley President

Peter A. O'Brien Secretary

REPORT OF ORGANIZATION. The **Ludlow Lumber Company**
which was incorporated on the **20th** day of **December, 1928**
was organized on the **22nd** day of **December, 1928**, at **Ludlow, Mississippi**
in the County of **Scott**
by the election of: **Oscar Newton, Jr., Jere Newton, and Louis Miazza**

as Directors, who elected the following officers to serve for the first fiscal year
to-wit: **Oscar Newton, Jr., President, Louis Miazza,**
Vice-President, Jere Newton, Secretary and Treasurer.

The postoffice address of the President is **Ludlow, Mississippi**
The postoffice address of the Secretary is **Jackson, Mississippi**

I, **Oscar Newton, Jr.**
Ludlow Lumber Company
of **December, 1928**
is correct and true.

Filed

December 26, 1928.

who was elected President of the
on the **22nd** day

, do hereby certify that the foregoing report of the organization of said Company

Oscar Newton, Jr. President

Jere Newton Secretary

REPORT OF ORGANIZATION. The Priestley, Inc.
which was incorporated on the 11th day of December, 1928
was organized on the 18th day of December 1928, at Rosedale
in the County of Bolivar
by the election of: W. M. Priestley, C. W. Priestley and W. M. Priestley, Jr.

as Directors, who elected the following officers to serve ~~xx~~ until the first Tuesday of January, 1929, when the
regular election shall be held to-wit: C. W. Priestley, President, W. M. Priestley,
Vice-President, and W. M. Priestley, Jr., Secretary & Treasurer.

The postoffice address of the President is Rosedale, Miss.
The postoffice address of the Secretary is Rosedale, Miss.
I, C. W. Priestley Priestley, Inc.

of December, 1928
is correct and true.
Filed

December 26, 1928

who was elected President of the
on the 18th day

, do hereby certify that the foregoing report of the organization of said Company

C. W. Priestley President

W. M. Priestley Secretary
Jr.

RECORD OF ORGANIZATION OF CORPORATIONS. 3-STATE OF MISSISSIPPI

MISSISSIPPI PTA. CO., VICKSBURG-17142

REPORT OF ORGANIZATION. The **Greenville Farms Co.**
 which was incorporated on the 6th day of December, 1928
 was organized on the 17th day of December, 1928, at Greenville
 in the County of Washington
 by the election of: **J. C. Prine, J. C. Prine, Jr. and J. R. Prine**

as Directors, who elected the following officers to serve for one year
 to-wit: **J. C. Prine, President, J. R. Prine, Vice-
 President and J. C. Prine, Jr., Secretary and Treasurer.**

The postoffice address of the President is **Citronelle, Ala.**
 The postoffice address of the Secretary is " "

I, **J. C. Prine** **Greenville Farms Co.** who was elected President of the
 on the 17 day,
 do hereby certify that the foregoing report of the organization of said Company

of Dec. 1928

is correct and true.

Filed

J. C. Prine President

J. C. Prine, Jr. Secretary

Dec. 29, 1928

REPORT OF ORGANIZATION. The Mutual Loan & Savings Association
which was incorporated on the 20th day of December, 1928
was organized on the 27th day of December, 1928, at Jackson
in the County of Hinds

by the election of: Jas. A. Alexander, B. M. Wakefield, J. A. Rogers, Julian P. Alexander, E. W.
Ebbens, S. B. Campbell, and E. H. Bradshaw and S. B. Lawrence

as Directors, who elected the following officers to serve for year 1929
to-wit: Julian P. Alexander, President, B. M. Wakefield,

Vice-President.

The postoffice address of the President is Capital National Bank Bldg.
The postoffice address of the Vice-President is Same

I, Julian P. Alexander
Mutual Loan & Savings Association
do hereby certify that the foregoing report of the organization of said Company
who was elected President of the
on the 28th day
of December, 1928
is correct and true.

Filed
Dec. 29, 1928

Julian P. Alexander
President
E. M. Wakefield Vice.-Pres.
Secretary

REPORT OF ORGANIZATION. The **Pascagoula Colored Fire Co. No. 1**
which was incorporated on the **17th** day of **October, 1928**
was organized on the **10th** day of **December, 1928**, at **Pascagoula, Miss.**
in the County of **Jackson**

by the election of: **Wilson Johnson, Eugene Cook, Byron Durden, John Norvell, Salem Stanley,**
Charlie Jones, W. F. Sheffield and Henry Preston.

as Directors, who elected the following officers to serve for **year 1928-29**
to-wit: **Wilson Johnson, Pres., Eugene Cook, Vice-Pres.**
Byron Durden, Rec. Sec., John Norvell, Fin. Sec., Salem Stanley, Treas., Trustees, Chas.
Jones, 1 year, W. F. Sheffield, 2 years, Henry Preston, 3 years.

The postoffice address of the President is **Pascagoula, Miss.**
The postoffice address of the Secretary is **Pascagoula, Miss.**

I, **Wilson Johnson** **Pascagoula Colored Fire Company No. 1** who was elected President of the
of **December, 1928** on the **10th** day
is correct and true.

Filed

December 31, 1928

Wilson Johnson President

Byron Durden **Rec.**
Secretary

REPORT OF ORGANIZATION. The **J. J. Murphy Company**
which was incorporated on the **5th** day of **January, 1927**
was organized on the **22nd** day of **December, 1928**, at **Jackson**
in the County of **Hinds**

by the election of: **J. J. Murphy, J. R. Murphy and John Gilmore**

as Directors, who elected the following officers to serve for **one year**
to-wit: **J. J. Murphy, President; J. R. Murphy, Vice-**

President and John Gilmore, Secretary.

The postoffice address of the President is **Jackson, Miss.**

The postoffice address of the Secretary is **Atlanta, Ga.**

I, **J. J. Murphy** **J. J. Murphy Company**

of **December, 1928**

is correct and true.

Filed

December 31, 1928

who was elected President of the
on the **22nd** day

, do hereby certify that the foregoing report of the organization of said Company

J. J. Murphy President

John Gilmore Secretary

RECORD OF ORGANIZATION OF CORPORATIONS, 3—STATE OF MISSISSIPPI

MISSISSIPPI REC. CO., VICKSBURG—17112

REPORT OF ORGANIZATION. The Board of Education North Mississippi Conference M. E. Church South which was incorporated on the 28th day of November 1928 was organized on the 28th day of December, 1928, at Grenada in the County of Grenada by the election of: the incorporators being the said Board and their successors

as Directors, who elected the following officers to serve for two years

to-wit: President, J. Tillery Lewis, Secretary,

J. T. McCafferty

The postoffice address of the President is Water Valley, Miss.

The postoffice address of the Secretary is Ruleville, Miss.

I, J. Tillery Lewis

who was elected President of the 28th

of December, 1928 Board of Education North Mississippi Conference M. E. Church South do hereby certify that the foregoing report of the organization of said Company is correct and true.

Filed

J. Tillery Lewis President

December 31, 1928

Jas. T. McCafferty Secretary

REPORT OF ORGANIZATION. The **Cain Oil Company**
which was incorporated on the day of
was organized on the **20th** day of **December, 1928** , at **West**
 in the County of **Holmes**
by the election of: **W. W. Cain, Maud A. Cain and Edith R. Cain**

as Directors, who elected the following officers to serve for **1 year**
 to-wit: **W. W. Cain, President, Maud A. Cain, Vice-**
President, Edith R. Cain, Secretary and Treasurer.

The postoffice address of the President is **West, Mississippi**

The postoffice address of the Secretary is **West, Mississippi**

I, W. W. Cain

Cain Oil Company
of **December, 1928**
is correct and true.

Filed

January 2, 1929.

who was elected President of the
on the **20th** day

W. W. Cain

President

Edith R. Cain

Secretary

REPORT OF ORGANIZATION. The **Montague & Sigler**
which was incorporated on the **28th** day of **December, 1928**
was organized on the **1st** day of **January, 1929**, at **Hattiesburg**
in the County of **Forrest**, State of **Mississippi**
by the election of: **F. D. Montague, C. M. Sigler, Mrs. F. D. Montague and Mrs. C. M. Sigler**

as Directors, who elected the following officers to serve for the year 1929

to-wit: **F. D. Montague, President, Mrs. C. M. (Aussie Haney) Sigler, Vice-President, C. M. Sigler, Secretary and Mrs. F. D. (Ida Lois) Montague,**

Treasurer.

The postoffice address of the President is **Hattiesburg, Mississippi.**

The postoffice address of the Secretary is **Hattiesburg, Mississippi.**

I, **F. D. Montague**

Montague & Sigler

of **January, 1929**

is correct and true.

Filed

January 3, 1928.

who was elected President of the
on the **1st** day

, do hereby certify that the foregoing report of the organization of said Company

F. D. Montague

President

C. M. Sigler

Secretary

REPORT OF ORGANIZATION. The **C. W. Cochran Lbr. Co. Inc.**
 which was incorporated on the **5th** day of **November, 1928**
 was organized on the **2nd** day of **January, 1929**, at **Meridian**
 in the County of **Lauderdale**
 by the election of: **C. W. Cochran** and **W. R. Cochran**

as Directors, who elected the following officers to serve for **one year**

to-wit: **C. W. Cochran, President & General Manager,**
and W. R. Cochran, Secretary and Treasurer.

The postoffice address of the President is **Meridian, Mississippi.**

The postoffice address of the Secretary is **Meridian, Mississippi.**

I, **C. W. Cochran**

of **January, 1929**

is correct and true.

Filed

January 3, 1929.

C. W. Cochran Lumber Company, Inc.

who was elected President of the
 on the **2nd** day
 do hereby certify that the foregoing report of the organization of said Company

C. W. Cochran

President

W. R. Cochran

Secretary

RECORD OF ORGANIZATION OF CORPORATIONS, 3-STATE OF MISSISSIPPI

REPORT OF ORGANIZATION. The **Ammons Drug Company**
 which was incorporated on the day of **December, 1928**
 was organized on the **31st** day of **December, 1928**, at **Pelahatchie**
 in the County of **Rankin**
 by the election of: **T. D. Ammons, Alma M. Ammons and Roy W. Ford**

as Directors, who elected the following officers to serve ~~for~~ until the 1st Tuesday in January, 1930, and until
 their successors are duly and legally ~~and~~ elected and qualified
T. D. Ammons, President; Alma M. Ammons, Vice-President and, Roy W. Ford,
Secretary.

The postoffice address of the President is **Pelahatchie, Mississippi.**
 The postoffice address of the Secretary is **Pelahatchie, Mississippi.**

I, **T. D. Ammons** **Ammons Drug Company** who was elected President of the
 of **December, 1928**, do hereby certify that the foregoing report of the organization of said Company
 is correct and true. on the **31st** day
 Filed
T. D. Ammons President
Roy W. Ford Secretary

January 4, 1929.

REPORT OF ORGANIZATION. The **Mississippi Royalties, Inc.**
which was incorporated on the **20th** day of **December, 1928**
was organized on the **29th** day of **December, 1928**, at **Amory**
in the County of **Monroe, Miss.**
by the election of: **R. J. MacAlpine, M. Q. Ewing, F. O. Browning, F. P. Borden, & S. J. Collier**

as Directors, who elected the following officers to serve for **one year**
to-wit: **President, S. J. Collier, Vice.-Pres., R. J. MacAlpine, Secy. & Treas. F. P. Borden**

The postoffice address of the President is **Amory, Miss.**
The postoffice address of the Secretary is **Amory, Miss.**

I, **S. J. Collier** **Mississippi Royalties, Inc.** who was elected President of the
of **December, 1928** on the **29th** day
is correct and true. , do hereby certify that the foregoing report of the organization of said Company

S. J. Collier President

F. P. Borden Secretary

January 7, 1929

REPORT OF ORGANIZATION. The **Hardy Paste Company**
which was incorporated on the **10th** day of **November, 1928**
was organized on the **10th** day of **December, 1928** , at **Indianola, Miss.**
in the County of **Sunflower**
by the election of: **John W. Johnson; J. L. Hardy; W. V. Hardy; R. C. Garnett and Gordon L.**

Lyon

as Directors, who elected the following officers to serve for **one year**
to-wit: **John W. Johnson, President and W. V. Hardy**

Secretary-Treasurer.

The postoffice address of the President is **Indianola, Miss.**
The postoffice address of the Secretary is **Indianola, Miss.**

I, **John W. Johnson** ^{Hardy Paste Company}
of **November, 1928**
is correct and true. who was elected President of the
on the **10th** day
do hereby certify that the foregoing report of the organization of said Company

John W. Johnson President

W. V. Hardy Secretary

Filed

January 8, 1929.

REPORT OF ORGANIZATION. The **Red Bud Plantation Company**
which was incorporated on the **2nd** day of **January, 1929**, at **Plantation Office, P.O. Lake**
was organized on the **3rd** day of **January, 1929**, in the County of **DeSoto, State of Miss.**
Comorant, Miss. by the election of: **J. S. Shortle, F. D. Quinn and D. F. Moore**, as Directors, who elected the
following officers to serve for one year, to-wit:

as Directors, who elected the following officers to serve for **one year**
to-wit: **J. S. Shortle, President, D. F. Moore, Vice-**
President, F. D. Quinn, Secretary-Treasurer.

The postoffice address of the President is **J. S. Shortle, Room 506 Union & Planters Bank Building, Memphis, Tenn.**
The postoffice address of the Secretary is **F. D. Quinn, Room 506, Union & Planters Bank Bldg., Memphis, Tenn.**

I, **J. S. Shortle** **Red Bud Plantation Company** who was elected President of the
on the **3rd** day
of **January, 1929**, do hereby certify that the foregoing report of the organization of said Company
is correct and true.
Filed

J. S. Shortle President

F. D. Quinn Secretary

Jany. 9, 1929.

RECORD OF ORGANIZATION OF CORPORATIONS, 3—STATE OF MISSISSIPPI

MISSISSIPPI FILE NO. WICKSBURG 17192

REPORT OF ORGANIZATION. The **Britton & Koontz Company**
 which was incorporated on the **fourth** day of **December, 1928**
 was organized on the **31st** day of **December, 1928**, at **City of Natchez**
 in the County of **Adams, State of Mississippi.**
 by the election of: **M. R. Beltzhooover, A. B. Learned, James S. Fleming, and C. B. Richardson, all**
of Natchez, Miss., and Thos, M. Wade, Jr., of St. Joseph, La.

as Directors, who elected the following officers to serve for **one year, and till their successors are elected**
 to-wit: **M. R. Beltzhooover, President, A. B. Learned,**
first vice-President, James S. Fleming, second vice-president, C. B. Richardson,
secretary-treasurer.

The postoffice address of the President is **Natchez, Adams County, Mississippi**

The postoffice address of the Secretary is **Natchez, Adams County, Mississippi**

I, M. R. Beltzhooover

Britton & Koontz Company

who was elected President of the
 on the **31st** day

of **December, 1928**

, do hereby certify that the foregoing report of the organization of said Company

is correct and true.

Filed

M. R. Beltzhooover President

January 9, 1929.

C. B. Richardson Secretary

REPORT OF ORGANIZATION. The **Holleman Motor Company**
which was incorporated on the **20th** day of **December, 1928**
was organized on the **1st** day of **January, 1929**, at **Greenville**
in the County of **Washington**
by the election of: **William L. Holleman, Preston P. Young and Ben Kossman**

as Directors, who elected the following officers to serve for **one year**
to-wit: **William L. Holleman, President, Preston P. Young, Vice-President, Ben Kossman, Secretary.**

The postoffice address of the President is **Greenville, Miss.**

The postoffice address of the Secretary is **Greenville, Miss.**

I, **William L. Holleman**
Holleman Motor Company
of **January, 1929**

is correct and true.

Filed

January 11, 1929.

who was elected President of the
on the **1st** day

, do hereby certify that the foregoing report of the organization of said Company

Wm. L. Holleman President

Ben Kossman Secretary

REPORT OF ORGANIZATION. The **Harbison Company**
which was incorporated on the **26th** day of **December, 1928**
was organized on the **1st** day of **January, 1929**, at **Greenville**
in the County of **Washington**
by the election of: **Susie G. Harbison, W. T. Nelson and Richard N. Harbison**

as Directors, who elected the following officers to serve for **one year**
to-wit: **Susie G. Harbison, President, W. T. Nelson,**
Vice-President, Richard N. Harbison, Secretary.

The postoffice address of the President is **Greenville, Miss.**
The postoffice address of the Secretary is **Greenville, Miss.**

I, **Susie G. Harbison**
The Harbison Company
of **January, 1929**
is correct and true.

Filed

January 11, 1929.

who was elected President of the
on the **1st** day

, do hereby certify that the foregoing report of the organization of said Company

Susie G. Harbison President

Richard N. Harbison Secretary

REPORT OF ORGANIZATION. The **Waxhaw Mercantile Co., Inc.**
which was incorporated on the **1st** day of **December, 1928**
was organized on the **31st** day of **December, 1928**, at **Waxhaw**
in the County of **Bolivar**

by the election of: **Wm. H. Thomson, J. S. Kirk, Mrs. J. S. Kirk, W. T. Wilkinson and G. C. Johnson**

as Directors, who elected the following officers to serve for **the year 1929**

to-wit: **Wm. H. Thompson, President, J. S. Kirk, 1st Vice-President, W. T. Wilkinson, 2nd Vice President and Store Manager, and G. C. Johnson, Secretary-Treasurer.**

The postoffice address of the President is **Waxhaw, Bolivar Co., Mississippi**

The postoffice address of the Secretary is **Waxhaw, Bolivar Co., Mississippi**

I, **Wm. H. Thomson**
of **December, 1928**
Waxhaw Mercantile Co., Inc.

is correct and true.

Filed

January 11, 1929.

who was elected President of the
on the **31st** day

, do hereby certify that the foregoing report of the organization of said Company

Wm. H. Thomson

President

G. C. Johnson

Secretary

RECORD OF ORGANIZATION OF CORPORATIONS, 3-STATE OF MISSISSIPPI

MISSISSIPPI BTA. CO., VICKSBURG - 17142

REPORT OF ORGANIZATION. The **Sam Abrams No. 5**
 which was incorporated on the **19th** day of **December, 1928**
 was organized on the **10th** day of **January, 1929**, at **Bude**
 in the County of **Franklin**
 by the election of: **Sam Abram, Clayton D. Abrams, L. O. Pack**

as Directors, who elected the following officers to serve for **the year 1929**
 to-wit: **Sam Abrams, President, Clayton D. Abrams,**

The postoffice address of the President is **Brookhaven, Miss.**
 The postoffice address of the Secretary is **Bude, Miss.**

I, **Sam Abrams** **Sam Abrams No. 5** who was elected President of the
 of **January, 1929** on the **10th** day
 is correct and true. , do hereby certify that the foregoing report of the organization of said Company

Filed

January 12, 1929.

Sam Abrams

President

L. O. Pack

Secretary

REPORT OF ORGANIZATION. The **Citro-Hy-Land Farms Company**
which was incorporated on the **6th** day of **December, 1928**
was organized on the **15th** day of **December, 1928**, at **10o'clock A. M.**
in the County of **Forrest**
by the election of: **Louis C. Citro, E. J. Quinn, A. L. Gardner, Jr., Floyd R. Clinch, and**

M. P. Bouslog

as Directors, who elected the following officers to serve for **one year**
to-wit: **Louis C. Citro, President; M. P. Bouslog, Vice-**
President; and M. B. McCarley, Secretary

The postoffice address of the President is **38 South Canal Street, Chicago, Ill.**
The postoffice address of the Secretary is **Gulfport, Mississippi.**

I, **Louis C. Citro** **Citro Hi-Land Farms Company** who was elected President of the
on the **15th** day
of **December, 1928**, do hereby certify that the foregoing report of the organization of said Company
is correct and true.

Louis C. Citro President

M. B. McCarley Secretary

Filed

January 14, 1929.

REPORT OF ORGANIZATION. The **Jackson Realty Inc.**
which was incorporated on the **27th** day of **December, 1928**, at **Jackson**
was organized on the **29th** day of **December, 1928** in the County of **Hinds**
by the election of: **W. E. Guild, Jacob Klumb, W. T. Guild, J. W. McKewen, Garner W. Green**

as Directors, who elected the following officers to serve for **1 year**
to-wit: **W. E. Guild, Chairman of the Board, Jacob Klumb,**
President, W. T. Guild, Vice-President, J. W. McKewen, Secretary & Treasurer.

The postoffice address of the President is **D'Lo, Mississippi.**
The postoffice address of the Secretary is **Jackson, Mississippi.**
I, Jacob Klumb
Jackson Realty, Inc.,

who was elected President of the
on the **29th** day

of **December, 1928**
is correct and true.

Filed

January 15, 1929.

Jacob Klumb

President

J. W. McKewen

Secretary

REPORT OF ORGANIZATION. The **Pearl Realty, Inc.**
which was incorporated on the **27th** day of **December, 1928**
was organized on the **29** day of **December, 1928**, at **Jackson**
in the County of **Hinds**

by the election of: **W. E. Guild, Jacob Klumb, W. T. Guild, J. W. McKewen, Garner W. Green**

as Directors, who elected the following officers to serve for **1 year**
to-wit: **W. E. Guild, Chairman of the Board, Jacob**
Klumb, President, W. T. Guild, Vice-President, J. W. McKewen, Secretary & Treasurer.

The postoffice address of the President is **D'Lo, Mississippi.**
The postoffice address of the Secretary is **Jackson, Mississippi.**

I, **Jacob Klumb** **Pearl Realty, Inc.** who was elected President of the
of **December, 1928** on the **29th** day
is correct and true. , do hereby certify that the foregoing report of the organization of said Company
Filed **Jacob Klumb** President
J. W. McKewen Secretary

January 15, 1929.

RECORD OF ORGANIZATION OF CORPORATIONS, 3—STATE OF MISSISSIPPI

MISSISSIPPI REC. CO. VICKSBURG 1142

REPORT OF ORGANIZATION. The **Stone Realty, Inc.**
 which was incorporated on the **27th** day of **December, 1928**
 was organized on the **29th** day of **December, 1928**, at **Jackson**
 in the County of **Hinds**
 by the election of: **W. E. Guild, Jacob Klumb, W. T. Guild, J. W. McKewen, Garner W. Green**

as Directors, who elected the following officers to serve for **1 year**
 to-wit: **W. E. Guild, Chairman of the Board, Jacob Klumb,**
President, W. T. Guild, Vice-President, J. W. McKewen, Secretary & Treasurer

The postoffice address of the President is **D(Lo, Mississippi.**
 The postoffice address of the Secretary is **Jackson, Mississippi.**

I, **Jacob Klumb** **Stone Realty, Inc.** who was elected President of the
 on the **29th** day
 of **December, 1928**, do hereby certify that the foregoing report of the organization of said Company
 is correct and true.

Filed

Jacob Klumb President**January 15, 1929****J. W. McKewen** Secretary

REPORT OF ORGANIZATION. The **George Realty, Inc.**
which was incorporated on the **27th** day of **December, 1928**
was organized on the **29th** day of **December, 1928**, at **Jackson**

in the County of **Hinds**
by the election of: **W. E. Guild, Jacob Klumb, W. T. Guild, J. W. McKewen, Garner W. Green**

as Directors, who elected the following officers to serve for **1 year**
to-wit: **W. E. Guild, Chairman of the Board, Jacob Klumb, President, W. T. Guild, Vice-President, J. W. McKewen, Secretary & Treasurer**

The postoffice address of the President is **D'Lo, Mississippi.**
The postoffice address of the Secretary is **Jackson, Mississippi**

I, Jacob Klumb
George Realty, Inc.
of **December, 1928**
is correct and true.

who was elected President of the
on the **29th** day

, do hereby certify that the foregoing report of the organization of said Company

Filed

Jacob Klumb President

J. W. McKewen Secretary

January 15, 1929.

REPORT OF ORGANIZATION. The **Simpson Realty, Inc.**
which was incorporated on the **27th** day of **December, 1928**
was organized on the **29th** day of **December, 1928**

, at **Jackson**
in the County of **Hinds**
by the election of: **W. E. Guild, Jacob Klumb, W. T. Guild, J. W. McKewen, Garner W. Green**

as Directors, who elected the following officers to serve for **a year**

to-wit: **W. E. Guild, Chairman of the Board, Jacob Klumb, President, W. T. Guild, Vice-President, J. W. McKewen, Secretary & Treasurer.**

The postoffice address of the President is **D'Lo, Mississippi**

The postoffice address of the Secretary is **Jackson, Mississippi**

I, **Jacob Klumb**

Simpson Realty, Inc.

of **December, 1928**

is correct and true.

Filed

January 15, 1929

who was elected President of the
on the **29th** day

, do hereby certify that the foregoing report of the organization of said Company

Jacob Klumb

President

J. W. McKewen

Secretary

REPORT OF ORGANIZATION. The **Rankin Realty Incorporated**
which was incorporated on the **27th** day of **December, 1928**
was organized on the **29th** day of **December, 1928**, at **Jackson**
in the County of **Hinds**
by the election of: **W. E. Guild, Jacob Klumb, W. T. Guild, J. W. McKewen, Garner W. Green**

as Directors, who elected the following officers to serve for **1 year**

to-wit: **W. E. Guild, Chairman of the Board, Jacob Klumb,**
President, W. T. Guild, Vice-President, J. W. McKewen, Secretary & Treasurer

The postoffice address of the President is

D'Lo, Mississippi

The postoffice address of the Secretary is

Jackson, Mississippi

I, **Jacob Klumb**

Rankin Realty, Inc.

of **December, 1928**

is correct and true.

Filed

who was elected President of the
on the **29th** day

, do hereby certify that the foregoing report of the organization of said Company

Jacob Klumb

President

J.W. McKewen

Secretary

January 15, 1929

RECORD OF ORGANIZATION OF CORPORATIONS. 3—STATE OF MISSISSIPPI

MISSISSIPPI REG. CO. VICKSBURG 17142

REPORT OF ORGANIZATION. The **Valley Investment Company**
 which was incorporated on the **28th** day of **December, 1928**
 was organized on the **7th** day of **January, 1929**, at **Shelby**
 in the County of **Bolivar**
 by the election of: **H. G. Woodward, G. B. Slocumb and H. L. Wilkinson**

as Directors, who elected the following officers to serve for the year 1929
 to-wit: **H. G. Woodward, President, H. L. Wilkinson,**
Vice-President, G. B. Slocumb, Secretary.

The postoffice address of the President is **Shelby, Mississippi**

The postoffice address of the Secretary is **Shelby, Mississippi.**

I, **H. G. Woodward** **Valley Investment Company**

of **January, 1929**

is correct and true.

Filed

Jany. 18, 1929.

who was elected President of the
 on the **7th** day

, do hereby certify that the foregoing report of the organization of said Company

H. G. Woodward President

G. B. Slocumb Secretary

REPORT OF ORGANIZATION. The **Busey Brothers and Company, Incorporated**
which was incorporated on the **21st** day of **December, 1928**
was organized on the **17th** day of **January, 1929**, at **Shaw**
in the County of **Bolivar, State of Mississippi**
by the election of: **M. W. Busey, A. A. Hubbard, George W. Busey, Myra A. Besley, C. R. Elvis**

as Directors, who elected the following officers to serve for **one year**
to-wit: **President, M. W. Busey; Vice-President, A. A. Hubbard; Secretary and Treasurer, George W. Busey.**

The postoffice address of the President is **Urbana, Illinois, Care Busey's State Bank.**
The postoffice address of the Secretary is **Urbana, Illinois, care Busey's State Bank** who was elected President of the
I, M. W. Busey **Busey Brothers and Company, Incorporated** on the **17th** day
of **January, 1929**, do hereby certify that the foregoing report of the organization of said Company
is correct and true.

Filed

M. W. Busey President

George W. Busey Secretary

January 18, 1929

REPORT OF ORGANIZATION. The **Rickett Insurance Agency**
which was incorporated on the **2nd** day of **January, 1929**, at **Hattiesburg**
was organized on the **18th** day of **January, 1929**
in the County of **Forrest**
by the election of: **M. Shelby Pickett and Luther A. Smith**

as Directors, who elected the following officers to serve for **year 1929**
to-wit: **Luther A. Smith, President, M. Shelby Pickett,**

Vice-Pres. and Sec'y.

The postoffice address of the President is **Hattiesburg, Miss.**
The postoffice address of the Secretary is **Hattiesburg, Miss.**
I, Luther A. Smith **Pickett Insurance Agency**

who was elected President of the
on the **18th** day

of **January, 1929**
is correct and true.

Filed

January 19, 1929

, do hereby certify that the foregoing report of the organization of said Company

Luther A. Smith President

M. Shelby Pickett Secretary

Southern Colored Automobile Association

REPORT OF ORGANIZATION. The 26th day of December, 1928
which was incorporated on the 26th day of January, 1929, at Jackson
was organized on the 4th day of January, 1929, in the County of Hinds, State of Mississippi
by the election of: Walter F. Davis, B. B. Harrell, M. K. Stewart, H. C. Stewart, J. Ed. Franklin

as Directors, who elected the following officers to serve for one year
to-wit: Walter F. Davis, President, B. D. Harrell,
Vice-President, M. K. Stewart, Secretary.

The postoffice address of the President is 144 N. Calhoun St., Jackson, Miss.
The postoffice address of the Secretary is 820 N. State, Jackson, Miss.

I, Walter F. Davis, who was elected President of the
Southern Colored Automobile Association on the 4th day
of January, 1929, do hereby certify that the foregoing report of the organization of said Company
is correct and true.

Walter F. Davis President

M. K. Stewart Secretary

Filed
January 19, 1929

RECORD OF ORGANIZATION OF CORPORATIONS, 3—STATE OF MISSISSIPPI

MISSISSIPPI STATE VICKSBURG 17142

REPORT OF ORGANIZATION. The **Jackson Provision Company, Inc.**
 which was incorporated on the **17th** day of **January, 1929**
 was organized on the **19th** day of **January, 1929**, at **Jackson**
 in the County of **Hinds, First District**
 by the election of: **A. B. Hart, Miss. Emalie Vardaman, G. M. Davis and J. L. Ratliff**

as Directors, who elected the following officers to serve for **one year**
 to-wit: **A. B. Hart, President; G. M. Davis, Vice-**
President, and Miss. Emalie Vardaman, Secretary-Treasurer

The postoffice address of the President is **Jackson, Mississippi, (So. State St.)**
 The postoffice address of the Secretary is **#823 So. State St., Jackson, Mississippi.**

I, **A. B. Hart**, **Jackson Provision Company, Inc.** who was elected President of the
 of **January 1929** on the **19th** day
 is correct and true, , do hereby certify that the foregoing report of the organization of said Company

Filed

January 21, 1929

A. B. Hart

President

Emalie Vardaman

Secretary

REPORT OF ORGANIZATION. The **Negro Children's Home Association of Mississippi** ✓
which was incorporated on the **2nd** day of **January, 1929**
was organized on the **22nd** day of **January, 1929**, at **Jackson**

in the County of **Hinds**

by the election of: **Louis E. Ward, Lettie Young, Willie L. Rayford, Jennie B. Smith and B. I. Robinson**

as Directors, who elected the following officers to serve for **one year and until successors are elected and qualify**
to-wit: **Louis E. Ward, president and Lettie Young,**

Secretary

The postoffice address of the President is **Jackson, Mississippi**

The postoffice address of the Secretary is **Jackson, Mississippi**

I, **Louis E. Ward**

of **January, 1929**

is correct and true.

Filed

January 23, 1929

Negro Children's Home Association of Mississippi who was elected President of the
on the **22nd** day
of **January, 1929**, do hereby certify that the foregoing report of the organization of said Company

Louis E. Ward

President

Lettie Young

Secretary

REPORT OF ORGANIZATION. The Galbreath Barnes Motor Company
which was incorporated on the 18th day of January, 1929
was organized on the 21st day of January, 1929, at Jackson, Miss.
in the County of Hinds
by the election of: P. R. Galbreath, W. D. Barnes

as Directors, who elected the following officers to serve for one year
to-wit: P. R. Galbreath, President; W. D. Barnes,
Secretary; W. D. Branes, Treasurer.

The postoffice address of the President is Jackson, Miss.
The postoffice address of the Secretary is Jackson, Miss.

I, P. R. Galbreath

of January, 1929
is correct and true.

Filed

January 24, 1929.

Galbreath-Barnes Motor Company

who was elected President of the
on the 21st day
, do hereby certify that the foregoing report of the organization of said Company

P. R. Galbreath

President

W. D. Barnes

Secretary

REPORT OF ORGANIZATION. The **The New Orleans Adjustment Co. of Miss.**
which was incorporated on the **16th** day of **January, 1929**
was organized on the **19th** day of **January, 1929**, at **Jackson**
in the County of **Hinds**
by the election of: **A. J. Miazza, M. F. Miazza, D. M. Mayers, C. B. Snow and J. F. Miazza, Sr.**

as Directors, who elected the following officers to serve for **one year**

to-wit: **A. J. Miazza, Pres.; M. F. Miazza, V. Pres;**

D. M. Mayers, Secy.

The postoffice address of the President is **Jackson, Miss.**

The postoffice address of the Secretary is

I, A. J. Miazza

of **January, 1929**

is correct and true.

Filed

The New Orleans Adjustment Co. of Miss.

who was elected President of the
on the **19th** day
, do hereby certify that the foregoing report of the organization of said Company

A. J. Miazza

President

D. M. Mayers

Secretary

January 24, 1929

RECORD OF ORGANIZATION OF CORPORATIONS, 3-STATE OF MISSISSIPPI

MISSISSIPPI PTC. CO. VICKSBURG-17142

REPORT OF ORGANIZATION. The **Office Supply Co.**
 which was incorporated on the **2nd** day of **January, 1929**
 was organized on the **19th** day of **January, 1929**, at **Jackson**
 in the County of **Hinds**
 by the election of: **Ed Thompson, Mrs. E. T. Chambers, G. H. Ford, J. W. Campbell and A. B.**

Campbell

as Directors, who elected the following officers to serve for **one year**
 to-wit: **President, A. B. Campbell; Vice-President**
Ed Thompson; Secretary; Mrs. E. T. Chambers; Treasurer, H. H. Ford.

The postoffice address of the President is **Jackson, Miss.**

The postoffice address of the Secretary is **Jackson, Miss.**

I, **A. B. Campbell**

Office Supply Co.

who was elected President of the
 on the **19th** day

of **January, 1929**
 is correct and true.

Filed

January 25, 1929.

, do hereby certify that the foregoing report of the organization of said Company

A. B. Campbell

President

G. H. Ford

Secretary

REPORT OF ORGANIZATION. The **Hammer Investment Company**
which was incorporated on the **23rd** day of **January, 1929**
was organized on the **23rd** day of **January, 1929**, at **Jackson**
in the County of **Hinds**
by the election of: **W. L. Hammer, R. B. Ricketts and S. C. Hart.**

as Directors, who elected the following officers to serve for **one year**
to-wit: **W. L. Hammer, President-Manager; R. B. Ricketts, Vice-President and S. C. Hart, Secretary-Treasurer.**

The postoffice address of the President is **Merchants Bank Building, Jackson, Miss.**
The postoffice address of the Secretary is **Jackson, Mississippi**

I, **W. L. Hammer** who was elected President of the
Hammer Investment Company on the **23rd** day
of **January, 1929**, do hereby certify that the foregoing report of the organization of said Company
is correct and true.

W. L. Hammer

President

S. C. Hart

Secretary

Filed

January 25, 1929.

REPORT OF ORGANIZATION. The **Smith, Turner & O'Brien**
which was incorporated on the **6th** day of **September, 1928**
was organized on the **21st** day of **January, 1929**, at
in the County of **Pike, State of Mississippi**
by the election of: **W. E. Smith, J. W. Turner and W. P. O'Brien**.

as Directors, who elected the following officers to serve for one (and until their successors shall qualify)
to-wit: **W. E. Smith, President; W. P. O'Brien,**

Vice-President; and J. W. Turner, Secretary.

The postoffice address of the President is **McComb, Mississippi.**
The postoffice address of the Secretary is **McComb, Mississippi.**

I, **W. E. Smith**, who was elected President of the
Smith, Turner & O'Brien on the **21st** day
of **January, 1929**, do hereby certify that the foregoing report of the organization of said Company
is correct and true.

W. E. Smith President

J. W. Turner Secretary

Attest:

Filed

January 26, 1929

REPORT OF ORGANIZATION. The Meridel Company
which was incorporated on the 23rd day of January, 1929, at Meridian
was organized on the 25th day of January, 1929
in the County of Lauderdale
by the election of: Jas. W. Frilick, C. L. McDonald, & B. S. Reed

as Directors, who elected the following officers to serve for one year
to-wit: Jas. W. Frilick, Pres., C. L. McDonald, Vice-
Pres. & Sect.; B. S. Reed, Treas. & Manager

The postoffice address of the President is Meridian, Miss., P. O. Box 236
The postoffice address of the Secretary is Meridian, Miss., P. O. Box 236
I, Jas. W. Frilick
Meridel Company

who was elected President of the
on the 25th day

, do hereby certify that the foregoing report of the organization of said Company

of January, 1929
is correct and true.

Filed

January 26, 1929.

Jas. W. Frilick President

C. L. McDonald Secretary

200 198

RECORD OF ORGANIZATION OF CORPORATIONS, 3-STATE OF MISSISSIPPI

MISSISSIPPI PTF. CO., VICKSBURG-17112

REPORT OF ORGANIZATION. The **Biloxi Amusements Inc.**
which was incorporated on the day of
was organized on the **15th** day of **January, 1929** , at **Gulfport**
in the County of **Harrison**
by the election of: **Thomas Hobin, James Walsh, Wm. Conners, John Crane & John Crenine**

as Directors, who elected the following officers to serve for **one year**
to-wit: **Thomas Hobin, Pres., James Walsh, V. Pres.;**
& Wm. Conners, Secy.-Treas.

The postoffice address of the President is **Hotel Markham, Gulfport, Miss.**

The postoffice address of the Secretary is " " " "

I, **Thomas Hobin**

Biloxi Amusements, Inc.

who was elected President of the
on the **15th** day

of **January, 1929**

is correct and true.

, do hereby certify that the foregoing report of the organization of said Company

Filed

Thomas E. Hobin

President

January 28th, 1929.

Wm. Conners

Secretary

REPORT OF ORGANIZATION. The **Peoples Bank of Mize, Miss.**
which was incorporated on the **24th** day of **January, 1929**
was organized on the **26th** day of **January, 1929**, at **Mize**

in the County of **Smith, Miss.**
by the election of: **C. J. Tullos, W. E. Tullos, J. H. Jones, C. M. Derrick, R. A. Little, E. B. Rogers, L. N. Davis**

as Directors, who elected the following officers to serve for **1 year 1929**
to-wit:

The postoffice address of the President is **Raleigh, Miss.**

The postoffice address of the Secretary is **Mize, Miss.**

I, **C. J. Tullos** **Peoples Bank of Mize** who was elected President of the
of **January, 1929** on the **26th** day
is correct and true. , do hereby certify that the foregoing report of the organization of said Company

Filed

C. J. Tullos President

January 29, 1929

L. N. Davis Secretary

REPORT OF ORGANIZATION. The **Art Signs Corporation**
which was incorporated on the **5th** day of **December, 1928**
was organized on the **31st** day of **December, 1928**, at **Jackson**
in the County of **Hinds**

by the election of: **G. J. Biggs, J. D. Humphreys, C. B. Anderson & R. T. Hilton**

as Directors, who elected the following officers to serve for **one year**

to-wit: **J. T. Biggs, President, C. B. Anderson,**
Vice-President, J. D. Humphreys, Sec. & Treas.

The postoffice address of the President is **Jackson, Miss.**

The postoffice address of the Secretary is

I, J. T. Biggs

who was elected President of the
on the **7th** day

of **December,**

is correct and true.

Filed

, do hereby certify that the foregoing report of the organization of said Company

T. J. Biggs, President

J. D. Humphreys Secretary

January 30, 1929.

REPORT OF ORGANIZATION. The **General Products Corporation**
which was incorporated on the **2nd** day of **January A. D., 1929**
was organized on the **12th** day of **January A. D., 1929**, at **Hattiesburg**
in the County of **Forrest, State of Mississippi**
by the election of: **R. W. Graves, R. H. Reece and W. B. Dickerson**

as Directors, who elected the following officers to serve for **one year**

to-wit: **R. W. Graves, President, R. H. Reece, Vice-President, W. B. Dickerson, Secretary & Treasurer.**

The postoffice address of the President is **Hattiesburg, Mississippi**.

The postoffice address of the Secretary is **Hattiesburg, Mississippi**.

I, **R. W. Graves**

of **January 1929**

is correct and true.

Filed

January 31, 1929

General Products Corporation

who was elected President of the
on the **12th** day
, do hereby certify that the foregoing report of the organization of said Company

R. W. Graves

President

W. B. Dickerson

Secretary

RECORD OF ORGANIZATION OF CORPORATIONS. 3-STATE OF MISSISSIPPI

MISSISSIPPI REG. CO., VICKSBURG-17112

REPORT OF ORGANIZATION. The **Tom Stennis, Inc.**
 which was incorporated on the **16th** day of **January, 1929**,
 was organized on the **5th** day of **February, 1929**, at **Meridian, Miss.**
 in the County of **Lauderdale**
 by the election of: **Thomas J. Stennis, Meridian, Miss.;** **Emory W. Beauchamp, Meridian, Miss.;**
Samuel E. Hale, Meridian, Miss.

as Directors, who elected the following officers to serve for a period of one year
 to-wit: **Thomas J. Stennis, Pres.;** **Samuel E. Hale, V. Pres.**

Emory W. Beauchamp, Sec.-Treas.

The postoffice address of the President is **Meridian, Miss.**

The postoffice address of the Secretary is **Meridian, Miss.**

I, **Thomas J. Stennis**

Tom Stennis, Inc.

who was elected President of the
 on the **5th** day

of **February, 1929**
 is correct and true.

Filed

Feb. 8, 1929

, do hereby certify that the foregoing report of the organization of said Company

Thos. J. Stennis President

Emory W. Beauchamp Secretary

REPORT OF ORGANIZATION. The **Motor Supply Company, Inc.**
which was incorporated on the 15th day of January, 1929
was organized on the 31st day of January, 1929 at Meridian
in the County of Lauderdale, Mississippi
by the election of: **W.O.Campbell**, P.O. Address, Monroe, La.; **W.G.Campbell**, Meridian, Miss.; **W.H. Jones**, Meridian, Miss.; **Roy O. Hale**, Monroe, La.; and **K. P. Allen**, Meridian, Miss.

as Directors, who elected the following officers to serve for 1 year or until successors elected
to-wit: **W.O.Campbell**, President, **W.G.Campbell**, Vice-
President, **Roy O. Hale**, Vice-President, **K.P.Allen**, Vice-President and Sales Manager and
W.H.Jones, Secretary-Treasurer.

The postoffice address of the President is **Monroe, La.**
The postoffice address of the Secretary is **Meridian, Miss.**

who was elected President of the
on the 31 day

I, **W.O.Campbell**
Motor Supply Company, Inc.
of **January, 1929**
is correct and true.

, do hereby certify that the foregoing report of the organization of said Company

W.O.Campbell President

W.H. Jones Secretary

Filed

February 1, 1929

REPORT OF ORGANIZATION. The **Stone County Land Company**
which was incorporated on the _____ day of **January, 1929**
was organized on the **1st** day of **February, 1929**, at **Wiggins**
in the County of **Stone**
by the election of: **S. C. Culpepper, Mrs. Betty Culpepper, Charla Vesta Culpepper and S. C. Culpepper, Jr.**

as Directors, who elected the following officers to serve for **one year**
to-wit: **S. C. Culpepper, President; S. C. Culpepper, Jr., Vice-President, and Charla Vesta Culpepper, Secretary-Treasurer.**

The postoffice address of the President is **Wiggins, Mississippi**
The postoffice address of the Secretary is **Wiggins, Mississippi**
who was elected President of the _____ day

I, **S. C. Culpepper** **Stone County Land Company**
do hereby certify that the foregoing report of the organization of said Company

of **February, 1929**
is correct and true.

Filed

February 2, 1929.

S. C. Culpepper President

Charla Vesta Culpepper Secretary

REPORT OF ORGANIZATION. The Pure Motor Oil System of Tippah County
which was incorporated on the 3rd day of January, 1929, at Ripley Miss.
was organized on the 9th day of January, 1929, in the County of Tippah

by the election of: W. M. Marsh, J. B. Garrett, J. L. Hobson, D. R. Shelton, H. I. Rowland

as Directors, who elected the following officers to serve for one year
to-wit: D. R. Shelton, President; W. M. Marsh, Vice-
President; G. D. Humphrey, Sec. & Treas.

The postoffice address of the President is Ripley, Mississippi.
The postoffice address of the Secretary is Ripley, Miss.

I, D. R. Shelton, Pure Motor Oil System of Tippah County, who was elected President of the
on the 9th day
do hereby certify that the foregoing report of the organization of said Company
of Jan.; 1929
is correct and true.

D. R. Shelton President

G. D. Humphrey Secretary

Filed
February 5, 1929

198 200

RECORD OF ORGANIZATION OF CORPORATIONS, 3-STATE OF MISSISSIPPI

MISSISSIPPI REG. CO. - VICKSBURG - 17112

REPORT OF ORGANIZATION. The **Guaranty Sales Company**
which was incorporated on the **23rd** day of **January, 1929**
was organized on the **29th** day of **January, 1929**, at **Jackson**
in the County of **Hinds**
by the election of: **Wyatt Robinson, J. W. McClain**

as Directors, who elected the following officers to serve for **one year**
to-wit: **Wyatt Robinson, President; J. W. McClain,**
Secty. & Treas.; J. L. Taylor, Vice-Pres.

The postoffice address of the President is **Jackson, Miss.**
The postoffice address of the Secretary is **Jackson, Miss.**

I, **Wyatt Robinson** **Guaranty Sales Company** who was elected President of the
on the **29th** day
of **January, 1929**, do hereby certify that the foregoing report of the organization of said Company
is correct and true.

Filed

Wyatt Robinson President

J. W. McClain Secretary

February 5, 1929

REPORT OF ORGANIZATION. The **Bloomfield, Incorporated**
which was incorporated on the **24th** day of **January, 1929**
was organized on the **25th** day of **January, 1929**, at **Jackson,**
in the County of **Hinds**
by the election of: **J. W. Bloomfield, W. Everett Smith, Cyrus H. Avery**

as Directors, who elected the following officers to serve for **one year from date**
to-wit: **J. W. Bloomfield, President; Cyrus H. Avery,**
Vice-President; J. W. Bloomfield, Jr., Vice-President; William E. Bloomfield, Vice-
President; and W. Everett Smith, Secretary and Treasurer.

The postoffice address of the President is **P.O.Box 722, Jackson, Mississippi.**

The postoffice address of the Secretary is **P.O.Box 722, Jackson, Mississippi.**

I, **J. W. Bloomfield,** who was elected President of the
Bloomfield, Incorporated on the **25th** day
of **January, 1929**, do hereby certify that the foregoing report of the organization of said Company
is correct and true.

Filed

February 5, 1929

J. W. Bloomfield President

W. E. Smith Secretary

REPORT OF ORGANIZATION. The **Macon Hickory & Hardwood Co.**
which was incorporated on the **4th** day of **February, 1929**
was organized on the **6th** day of **February, 1929**, at **Macon**

in the County of **Noxubee**
by the election of: **E. F. Hardin, B. F. Cox, M. L. Butler, E. S. Cox, E. F. Hardin, Jr.,**
M. T. Hardin

as Directors, who elected the following officers to serve for **two years**
to-wit: **E. F. Hardin, President, M. L. Butler, Vice-**
President; and Manager; B. F. Cox, Secy.-Treasurer.

The postoffice address of the President is **Macon, Miss.**

The postoffice address of the Secretary is **Macon, Miss.**

I, **E. F. Hardin** **Macon Hickory & Hardwood Co.**

of **February, 1929**
is correct and true.

Filed

February 7th, 1929

who was elected President of the
on the **6th** day

, do hereby certify that the foregoing report of the organization of said Company

E. F. Hardin President

B. F. Cox Secretary

REPORT OF ORGANIZATION. The **J. T. Biggs Son, Inc.**
which was incorporated on the **16th** day of **January, 1929**
was organized on the **22nd** day of **January, 1929**, at **Crystal Springs**
in the County of **Copiah**
by the election of: **J. T. Biggs, Sr. ; J. T. Biggs, Jr.**

as Directors, who elected the following officers to serve for **one year 1929**
to-wit: **J. T. Biggs, Sr., Pres.; J. T. Biggs, Jr.,**
Sec. Treas. & Mgr.

The postoffice address of the President is **Crystal Springs**
The postoffice address of the Secretary is **Same**
I, **J. T. Biggs, Sr.**

of **January, 1929** **J. T. Biggs & Son, Inc.**
is correct and true.

Filed

Feb. 8th, 1929.

who was elected President of the
on the **22nd** day

J. T. Biggs, Sr. President

J. T. Biggs, Jr. Secretary

, do hereby certify that the foregoing report of the organization of said Company

RECORD OF ORGANIZATION OF CORPORATIONS. 3—STATE OF MISSISSIPPI

MISSISSIPPI, STG. CO., VICKSBURG—17112

REPORT OF ORGANIZATION. The **Biggs Hardware Co. Inc.**
 which was incorporated on the **16th** day of **January, 1929**
 was organized on the **28th** day of **January, 1929**, at **Utica**
 in the County of **Hinds**
 by the election of: **J. T. Biggs, Sr., President; J. T. Biggs, Jr., Secretary**

as Directors, who elected the following officers to serve for the year 1929
 to-wit: **J. T. Biggs, Sr., President; J. T. Biggs, Jr.,**
Vice-President & Sec., R. R. Scott, Treas. & Mgr.

The postoffice address of the President is **Crystal Springs, Miss.**
 The postoffice address of the Secretary is **Crystal Springs, Miss.**

I, **J. T. Biggs, Sr.** who was elected President of the
Biggs Hardware Co. on the **22nd** day
 of **January, 1929**, do hereby certify that the foregoing report of the organization of said Company
 is correct and true.

Filed

J. T. Biggs, Sr. President**J. T. Biggs, Jr. Secretary****Feb. 8th, 1929.**

REPORT OF ORGANIZATION. The **Nolan Serving Stations, Inc.**
which was incorporated on the **29th** day of **August, 1928**
was organized on the **8th** day of **February, 1929**, at **Jackson**
in the County of **Hinds**

by the election of: **W. J. Scanlon, Mrs. Mellinee Scanlon, E. Norman Nolan and Mrs. Mary Locke**

Nolan

as Directors, who elected the following officers to serve for **one year**
to-wit: **W. J. Scanlon, President; Mrs. Mellinee**
Scanlon, Vice-President, Mrs. Mary Locke Nolan, Secretary, E. Norman Nolan, Treasurer and
General Manager

The postoffice address of the President is
The postoffice address of the Secretary is

Jackson, Mississippi.
Jackson, Mississippi.

who was elected President of the
on the **8th** day

I, **W. J. Scanlon**

Nolan Serving Stations, Inc.

, do hereby certify that the foregoing report of the organization of said Company

of **February, 1929**

is correct and true.

Filed

W. J. Scanlon President

Mary Locke Nolan Secretary

February 11, 1929.

REPORT OF ORGANIZATION. The Wilkins Chevrolet Co.
which was incorporated on the 20th day of Oct. 1927
was organized on the 7th day of Feb. 1929, at McComb
in the County of Pike
by the election of: S. C. Wilkins, T. B. Wilkins and Mrs. Carrie Wilkins.

as Directors, who elected the following officers to serve for one year
to-wit: S. C. Wilkins, President; T. B. Wilkins,
Secretary; Mrs. Carrie Wilkins, Vice-Pres.

The postoffice address of the President is McComb, Miss.
The postoffice address of the Secretary is McComb, Miss.

I, S. C. Wilkins, who was elected President of the
Wilkins Chevrolet Co. on the 7th day
of Feb., 1929, do hereby certify that the foregoing report of the organization of said Company
is correct and true.

Filed

S. C. Wilkins President

T. B. Wilkins Secretary

February 13, 1929.

REPORT OF ORGANIZATION. The Consolidated Motor Company
which was incorporated on the 23rd day of January, 1929, at Rolling Fork
was organized on the 11th day of February, 1929, in the County of Sharkey
by the election of: W. C. H. McKinney, W. T. McKinney, William Cook and D. H. Kimbro

as Directors, who elected the following officers to serve for one year
to-wit: W. C. H. McKinney, President; William Cook,
Vice-President and Manager; D. H. Kimbro, Secretary and Treasurer.

The postoffice address of the President is Anguilla, Miss.
The postoffice address of the Secretary is Rolling Fork, Miss.
I, W. C. H. McKinney

Consolidated Motor Company

who was elected President of the
on the 11th day
, do hereby certify that the foregoing report of the organization of said Company

of February, 1929
is correct and true.

Filed

W. C. H. McKinney President

Dewey H. Kimbro Secretary

February 13, 1929

RECORD OF ORGANIZATION OF CORPORATIONS, 3—STATE OF MISSISSIPPI

MISSISSIPPI ETC. CO., VICKSBURG, 17142

REPORT OF ORGANIZATION. The **Jordan Auto Company**
 which was incorporated on the **4th** day of **February, 1929**
 was organized on the **11th** day of **February, 1929**, at **Natchez**
 in the County of **Adams**
 by the election of: **Orrick Metcalfe, B. P. Wood, Frank Fauntleroy, John C. Schneller**

as Directors, who elected the following officers to serve for **one (1)**
 to-wit: **Orrick Metcalfe, president; B. P. Wood, first-**
vice-president; Frank Fauntleroy, second vice-president; and John C. Schneller, secretary-
treasurer.

The postoffice address of the President is **Natchez, Mississippi.**

The postoffice address of the Secretary is **Natchez, Mississippi.**

I, Orrick Metcalfe

Jordan Auto Company

of **February, 1929**
 is correct and true.

Filed

February 13, 1929.

who was elected President of the
 on the **11th** day

, do hereby certify that the foregoing report of the organization of said Company

Orrick Metcalf President

John C. Schneller Secretary

REPORT OF ORGANIZATION. The Hattiesburg Rental Agency
which was incorporated on the 19th day of December, 1928
was organized on the 19th day of December, 1928, at Hattiesburg
in the County of Forrest
by the election of: C. Z. Stevens, Jr.; Holt Myers, H. R. Conn, A. L. Conn.

as Directors, who elected the following officers to serve for one year
to-wit: President-C. Z. Stevens, Jr.; Vice-Pres.-
Holt Myers; Sec.-H. R. Conn; Treasurer-A. L. Conn.

The postoffice address of the President is C. Z. Stevens, Jr., Hattiesburg, Miss.
The postoffice address of the Secretary is H. R. Conn, Hattiesburg, Miss.

I, C. Z. Stevens, Jr.
Hattiesburg Rental Agency
of December, 1928, do hereby certify that the foregoing report of the organization of said Company
is correct and true.

Filed :

Feb. 15, 1929

C. Z. Stevens, Jr. President

H. R. Conn Secretary

REPORT OF ORGANIZATION. The Penny Savings and Investment Company
which was incorporated on the 23d day of January, 1929
was organized on the 4th day of February, 1929, at Jackson
in the County of Hinds
by the election of: Joseph M. Howorth, Carl G. Howorth and Lucy Somerville Howorth

as Directors, who elected the following officers to serve for one year
to-wit: Joseph M. Howorth, President, Carl G. Howorth,
Sec. and Treas.

The postoffice address of the President is Jackson, Mississippi.
The postoffice address of the Secretary is Jackson, Mississippi

I, Joseph M. Howorth

of February, 1929 Penny Savings & Investment Company

is correct and true.

Filed

February 19, 1929

who was elected President of the
on the 4th day

, do hereby certify that the foregoing report of the organization of said Company

Jos. M. Howorth President

Carl G. Howorth Secretary

REPORT OF ORGANIZATION. The Waterhouse Equipment Co. Inc. ✓
which was incorporated on the 16th day of January, 1929
was organized on the 6th day of February, 1929, at Jackson
in the County of Hinds
by the election of: Clifford Waterhouse, Henry C. Floyd and J. Acker Rogers

as Directors, who elected the following officers to serve for one year
to-wit: Clifford Waterhouse, President; Henry C.
Floyd, Vice-Pres.-Treasurer; J. Acker Rogers, Secretary.

The postoffice address of the President is Jackson, Miss.
The postoffice address of the Secretary is Jackson, Miss.
I, Clifford Waterhouse

of February, 1929
is correct and true.
Filed

Waterhouse Equipment Co. Inc.

February 20, 1929.

who was elected President of the
on the 6th day

, do hereby certify that the foregoing report of the organization of said Company

Clifford Waterhouse President

J. A. Rogers

Secretary

RECORD OF ORGANIZATION OF CORPORATIONS. 3-STATE OF MISSISSIPPI

MISSISSIPPI-PTS-20, NICKSBURG-37112

REPORT OF ORGANIZATION. The Sandquist & Snow of Mississippi, Inc.
 which was incorporated on the 2nd day of January, 1929
 was organized on the 23rd day of January, 1929, at Jackson
 in the County of Hinds
 by the election of: W. A. Freret, Jr.; Carlos M. Flower and George Maurer

as Directors, who elected the following officers to serve for one year
 to-wit: W. A. Freret, Jr. President; Carlos M. Flower,
 Vice-President; George J. Maurer, Secretary-Treasurer.

The postoffice address of the President is Alexander, La.
 The postoffice address of the Secretary is University, Miss.

I, W. A. Freret, Jr. Sandquist & Snow of Mississippi, Inc. who was elected President of the
 on the 23rd day
 of January, 1929, do hereby certify that the foregoing report of the organization of said Company
 is correct and true.

W. A. Freret President

Geo. J. Maurer Secretary

Filed
 February 20th, 1929.

REPORT OF ORGANIZATION. The **John Hadad & Company Stores, Incorporated**
which was incorporated on the **23rd** day of **January, 1929**
was organized on the **18th** day of **February, 1929**, at **Vicksburg**
in the County of **Warren**
by the election of: **John Hadad, P. J. Nosser, Ellis Monsour and A. F. Hadad**

as Directors, who elected the following officers to serve for a period of one year
to-wit: **John Hadad, President; P. J. Nosser, V-**
President; Ellis Monsour, Secretary & Treasurer.

The postoffice address of the President is **Vicksburg, Mississippi.**
The postoffice address of the Secretary is **Vicksburg, Mississippi.**

I, **John Hadad**
John Hadad & Company Stores, Incorporated
of **February, 1929**
is correct and true.

who was elected President of the
on the **18th** day

, do hereby certify that the foregoing report of the organization of said Company

John Hadad

President

Ellis J. Monsour - Secretary

Filed

February 20, 1929.

REPORT OF ORGANIZATION. The **Cash-Carry Cleaners**
which was incorporated on the **fifth** day of **February, 1929**, at **Wicksburg**
was organized on the **eighth** day of **February, 1929** in the County of **Warren**
by the election of: **J. F. Jones, Nick Conti, Joseph Palermo and C. C. Jones**

as Directors, who elected the following officers to serve for **one year**
to-wit: **C. C. Jones, President, Nick Conti, Vice-**

President, J. F. Jones, Treasurer and Joseph Palermo, Secretary.

The postoffice address of the President is **Vicksburg, Miss.**
The postoffice address of the Secretary is **Vicksburg, Miss.**

I, C. C. Jones

Cash & Carry Cleaners

who was elected President of the
on the **eighth** day

of **February, 1929**

is correct and true.

Filed

February 20, 1929.

, do hereby certify that the foregoing report of the organization of said Company

C. C. Jones

President

Joseph Palermo

Secretary

REPORT OF ORGANIZATION. The **Warburton Co.**
which was incorporated on the **31st** day of **Jan.**, 1929
was organized on the **31st** day of **Jan.**, 1929, at **Jackson**
in the County of **Hinds**
by the election of: **Mrs. T. R. Warburton, O. T. Clark and C. L. Beacham**

as Directors, who elected the following officers to serve for 1929
to-wit: **C. L. Beacham, President, O. T. Clark, Vice-**
President; Mrs. T. R. Warburton, Secy. & Treas.

The postoffice address of the President is **C. L. Beacham, Jackson, Miss.**
The postoffice address of the Secretary is **Mrs. T. R. Warburton, " "**
I, C. L. Beacham Warburton Co.

who was elected President of the
on the **31st** day

of **Jan. 1929**
is correct and true.
Filed

Feby. 21, 1929.

, do hereby certify that the foregoing report of the organization of said Company

C. L. Beacham President

Mrs. T. R. Warburton Secretary

RECORD OF ORGANIZATION OF CORPORATIONS, 3—STATE OF MISSISSIPPI

MISSISSIPPI-PTO-CO-VICKSBURG-17142

REPORT OF ORGANIZATION. The **Associated Investment Company**
 which was incorporated on the **fifteenth** day of **January, 1929**
 was organized on the **eleventh** day of **February, 1929**, at **Vicksburg**
 in the County of **Warren**
 by the election of: **Lawrence H. Hennessey, Francis Leyens and Alex J. Brunini**

as Directors, who elected the following officers to serve ~~for~~ **xx** until annual meeting in January 1930
 to-wit: **H. Hennessey, President; Francis Leyens, Vice-
 President and Alex J. Brunini, Secretary and Treasurer.**

The postoffice address of the President is **Vicksburg, Miss.**
 The postoffice address of the Secretary is **Vicksburg, Miss.**

I, Lawrence H. Hennessey who was elected President of the
Associated Investment Company on the **eleventh** day
 of **February, 1929**, do hereby certify that the foregoing report of the organization of said Company
 is correct and true.

Filed

February 21, 1929.

Lawrence H. Hennessey President**Alex J. Brunini** Secretary

REPORT OF ORGANIZATION. The **Vicksburg Paint Company**
which was incorporated on the **23rd** day of **January, 1929**
was organized on the **21st** day of **February, 1929** , at **Vicksburg**
in the County of **Warren**
by the election of: **W. B. Utley, T. T. Wright and Mrs. S. J. McCauley**

as Directors, who elected the following officers to serve for a period of one year

to-wit: **W. B. Utley, President; T. T. Wright, V.***
President, Mrs. S. J. McCauley, Secretary and Treasurer.

The postoffice address of the President is **New Orleans, La.**

The postoffice address of the Secretary is **Vicksburg, Miss.**

I, **W. B. Utley**

Vicksburg Paint Company

who was elected President of the
on the **21st** day

of **February, 1929**

is correct and true.

Filed

, do hereby certify that the foregoing report of the organization of said Company

W. B. Utley

President

Mrs. S. J. McCauley Secretary

February 23, 1929

REPORT OF ORGANIZATION. The **Public Improvements Service Company**
which was incorporated on the **19th** day of **February, 1929**
was organized on the **21st** day of **February, 1929**, at **Jackson**
in the County of **Hinds**
by the election of: **W. T. Pate, A. H. Alvis and Earle N. Floyd**

as Directors, who elected the following officers to serve for **one year 1929**
to-wit: **W. T. Pate, President; Earle N. Floyd,**
Secretary-Treasurer

The postoffice address of the President is **Jackson, Mississippi.**
The postoffice address of the Secretary is **Jackson, Mississippi.**

I, **W. T. Pate**
of **February, 1929**
is correct and true.

Filed

February 25, 1929

who was elected President of the
on the **21st** day
, do hereby certify that the foregoing report of the organization of said Company

W. T. Pate,

President

Earle N. Floyd

Secretary

REPORT OF ORGANIZATION. The **Vicksburg Bottling Company**
which was incorporated on the **18th** day of **February, 1929**
was organized on the **twenty second** day of **February, 1929**, at **Vicksburg**
in the County of **Warren**

by the election of: **Vincent Cassino, Prospero Gargaro and Joseph Messina and Joseph Arcaro**

as Directors, who elected the following officers to serve ~~xxx~~ until annual meeting in Jany. 1930

to-wit: **P. Gargaro, President; V. Cassino, Vice-President**
and Jos. Messina, Secretary and Treasurer

The postoffice address of the President is **Vicksburg, Miss.**

The postoffice address of the Secretary is **Vicksburg, Miss.**

I, **Prospero Gargaro**

of **February, 1929**

is correct and true.

Filed

February 26, 1929.

Vicksburg Bottling Company

who was elected President of the
on the **22nd** day
, do hereby certify that the foregoing report of the organization of said Company

Prospero Gargaro

President

Joseph Messina

Secretary

RECORD OF ORGANIZATION OF CORPORATIONS. 3-STATE OF MISSISSIPPI

MISSISSIPPI PTO. CO. VICKSBURG--17142

REPORT OF ORGANIZATION. The **Meridian Bottling Company**
 which was incorporated on the **4th** day of **February, 1929**
 was organized on the **25th** day of **February, 1929**, at **Meridian**
 in the County of **Lauderdale**, and State of **Mississippi**
 by the election of: **J. E. Cross, T. N. Pugh and D. W. Brewer**

as Directors, who elected the following officers to serve for **one year**
 to-wit: **J. E. Cross, President, T. N. Pugh, Vice-**
President and General Manager and D. W. Brewer, Secretary and Treasurer.

The postoffice address of the President is **Meridian, Mississippi.**
 The postoffice address of the Secretary is **Meridian, Mississippi.**

who was elected President of the
 on the **25th** day

I, **J. E. Cross** **The Meridian Bottling Company**
 of **February, 1929**, do hereby certify that the foregoing report of the organization of said Company
 is correct and true. and I further certify that the **Charter of Incorporation of the**
 Filed **Meridian Bottling Company** was duly published, **J. E. Cross** President
 in **The Meridian Star**, a newspaper
 published in the **City of Meridian**, **D. W. Brewer** Secretary
February 28, 1929. on **February 19th, 1929.**

MISSISSIPPI, ON 1929, **Lauderdale Oil & Gas Company of Miss.**

REPORT OF ORGANIZATION. The **Lauderdale Oil & Gas Company of Miss.**
which was incorporated on the **18th** day of **February, 1929**, at **Jackson**
was organized on the **27th** day of **February, 1929**, in the County of **Hinds**
by the election of: **Stewart Gammill, J. A. Baker, Jas. A. Alexander and H. V. Watkins**

as Directors, who elected the following officers to serve for **one year**
to-wit: **Stewart Gammill, President, J. A. Baker,**

Secretary and H. V. Watkins, Treasurer

The postoffice address of the President is **Jackson, Mississippi.**
The postoffice address of the Secretary is **Meridian, Mississippi (#1311-20th Ave.)**
I, **Stewart Gammill**, **Lauderdale Oil & Gas Company of Miss.** who was elected President of the
on the **27th** day

of **February, 1929**

is correct and true.

Filed

Feb. 28th, 1929

Stewart Gammill President

J. A. Baker Secretary

, do hereby certify that the foregoing report of the organization of said Company

REPORT OF ORGANIZATION. The **Picayune Dry Goods Co.**
which was incorporated on the **4th** day of **February, 1929**
was organized on the **25th** day of **February, 1929**, at **Picayune**
in the County of **Pearl River**

by the election of:

as Directors, who elected the following officers to serve for **one year**
to-wit: **H. Rosenblum, President; James Rosenblum, Vice-**
President; Rachel Rosenblum, Sec. & Treas.

The postoffice address of the President is

Picayune, Miss.

The postoffice address of the Secretary is

Picayune, Miss.

who was elected President of the
on the **25th** day

I, H. Rosenblum

Picayune Dry Goods Company

, do hereby certify that the foregoing report of the organization of said Company

of **February, 1929**

is correct and true.

Filed

February 28, 1929

H. Rosenblum

President

Rachel Rosenblum

Secretary & Treas.

REPORT OF ORGANIZATION. The Meadville Finance Company, Inc.
which was incorporated on the 29th day of January, 1929, at Meadville, Miss
was organized on the 29th day of February, 1929 in the County of Franklin
by the election of: J. F. Hollinger, H. R. Babington, E. L. Mullens and C. H. Herring

as Directors, who elected the following officers to serve for Year 1929
to-wit: J. F. Hollinger, President, E. L. Mullen,
Vice President, and H. R. Babington, Secretary.

The postoffice address of the President is Meadville, Miss.
The postoffice address of the Secretary is Meadville, Miss.

I, J. F. Hollinger
Meadville Finance Co., Inc.
of February, 1929
is correct and true.

Filed March 2, 1929

who was elected President of the
on the 27th day
, do hereby certify that the foregoing report of the organization of said Company

J. F. Hollinger

H. R.

H. R. Babington

President

Secretary

RECORD OF ORGANIZATION OF CORPORATIONS, 3—STATE OF MISSISSIPPI

MISSISSIPPI, TOLSON, CO., VICKSBURG, 17142

REPORT OF ORGANIZATION. The Tourne's Garage Incorporated
 which was incorporated on the 19th day of February, 1929
 was organized on the 28th day of February, 1929, at Picayune, Miss.
 in the County of Pearl River
 by the election of: W. E. Tourne and Mrs. Olga-Tourne, and J. E. Tourne.

as Directors, who elected the following officers to serve for One Year.
 to-wit: .

The postoffice address of the President is Picayune, Miss.

The postoffice address of the Secretary is Picayune, Miss.

I, W. E. Tourne

Tourne's Garage Incorporated

of February, 1929

is correct and true.

Filed

March 2, 1929

who was elected President of the
 on the 28th day

, do hereby certify that the foregoing report of the organization of said Company

W. E. Tourne

President

Mrs. Olga Tourne

Secretary

REPORT OF ORGANIZATION. The Robert Bonney, Incorporated
which was incorporated on the 4th day of February, 1929
was organized on the 23 day of February, 1929, at Enterprise,
in the County of Clarke, Miss.

by the election of: Robert Bonney, R. S. Bonney, E. C. Bonney

as Directors, who elected the following officers to serve for One
to-wit: Robert Bonney, President, and Treasurer,
E. C. Bonney, Vice President. R. S. Bonney, Secretary.

The postoffice address of the President is Enterprise, Miss.

The postoffice address of the Secretary is Enterprise, Miss.

I, Robert Bonney
Robert Bonney, Incorporated
of February, 1929

is correct and true.

Filed

March 2, 1929

who was elected President of the
on the 23 day

, do hereby certify that the foregoing report of the organization of said Company

Robert Bonney

President

R. S. Bonney

Secretary

REPORT OF ORGANIZATION. The Mann & Son
which was incorporated on the 4th day of February, 1929
was organized on the 25th day of February, 1929, at Madison
in the County of Madison
by the election of: J. D. Mann, W. E. Mann, Sallie, J. Mann, and Ella B. Mann.

as Directors, who elected the following officers to serve for One year.
to-wit: J. D. Mann, President
W. E. Mann, Secretary-Treasurer.

The postoffice address of the President is Madison, Miss.
The postoffice address of the Secretary is Madison, Miss.

I, J. D. Mann
Mann & Son
of February, 1929
is correct and true.

Filed

March 2, 1929

who was elected President of the
on the 25th day
, do hereby certify that the foregoing report of the organization of said Company

J. D. Mann

President

W. E. Mann

Secretary

REPORT OF ORGANIZATION. The **Choctaw County Fair Association**
 which was incorporated on the _____ day of _____
 was organized on the **28th** day of **February**, 1929, at **Ackerman, Miss.**
 in the County of **Choctaw.**

by the election of: **W. A. Leach, Joe F. Weaver, M. Spiva, B. G. Dotson, T. A. Patterson, J. S. Savage, R. B.**

as Directors, who elected the following officers to serve for **One year**

to-wit: **W. A. Leach, President, Joe F. Weaver, 1st Vice Pres., M. Spiva, 2nd. Vice Pres., B. G. Dotson, 3rd. Vice Pres., T. A. Patterson 4th. Vice Pres., J. S. Savage, Secretary; R. B. Fulcher, Treasurer.**

The postoffice address of the President is **Ackerman, Miss.**

The postoffice address of the Secretary is **Ackerman, Miss.**

I, **W. A. Leach**

Choctaw County Fair Association

of **February, 1929**

is correct and true.

Filed

March 5, 1929

who was elected President of the
 on the **28th** day
 do hereby certify that the foregoing report of the organization of said Company

W. A. Leach

J. S. Savage

President

Secretary

RECORD OF ORGANIZATION OF CORPORATIONS. 3-STATE OF MISSISSIPPI

MISSISSIPPI REC. CO. VICKSBURG 17112

REPORT OF ORGANIZATION. The Cowden Chevrolet Co., Inc.
 which was incorporated on the 4th day of February, 1929
 was organized on the 25th day of February, 1929, at Fulton
 in the County of Itawamba
 by the election of: C. B. Cowden, C. C. Harrison and J. W. Tendall

as Directors, who elected the following officers to serve for balance of the year 1929
 to-wit: C. B. Cowden, President, J. W. Tindall
 Vice President, C. C. Harrison, Secretary.

The postoffice address of the President is Fulton, Miss.

The postoffice address of the Secretary is Fulton, Miss.

I, C. B. Cowden
 Cowden Chevrolet Co. Inc.
 of February, 1929

who was elected President of the
 on the 25th day

, do hereby certify that the foregoing report of the organization of said Company

is correct and true.

Filed

March 5, 1929

C. B. Cowden

President

C. C. Harrison

Secretary

REPORT OF ORGANIZATION. The Bay St. Louis Fire Company No. 1.
which was incorporated on the 6th day of February, 1929, at Bay St. Louis
was organized on the 4th day of March, 1929, in the County of Hancock

by the election of:

as Directors, who elected the following officers to serve for one
to-wit: John F. Buehler, President, H. S. Renshaw, Vice
Pres.; Gus. E. Templet, Treas.; Chas. Traub, Sr. Secretary; Frank Quintini, Captain;
August Sentinelli, First Lieutenant, Pedro Monti, Second Lieutenant; Roland Cuevas,
Sergeant at Arms

The postoffice address of the President is Bay St. Louis, Mississippi
The postoffice address of the Secretary is Box 131 Bay St. Louis, Miss.

I, John F. Buehler

who was elected President of the
on the 4th day

Bay St. Louis Fire Company No. 1.

of March

is correct and true.

Filed

March 6, 1929

, do hereby certify that the foregoing report of the organization of said Company

President

J. F. Buehler

Chas. Frank, Sr.

Secretary

REPORT OF ORGANIZATION. The Tombigbee Valley Securities Company, Inc.
which was incorporated on the 19th day of February, 1929, at Amory, Miss.
was organized on the 28th day of February, 1929 in the County of Monroe
by the election of: J. O. Prude, Jr., W. C. Abrams, P. R. Roberts, P. T. Hodo, and H. Wade.

as Directors, who elected the following officers to serve for One
to-wit: J. O. Prude, Jr. President, P. R. Roberts,
Vice President, J. O. Prude, Jr. Secretary, L. A. Sanders, Treasurer.

The postoffice address of the President is Amory, Mississippi
The postoffice address of the Secretary is Amory, Mississippi.

I, J. O. Prude, Jr.
Tombigbee Valley Securities Co., Inc.
of February, 1929
who was elected President of the
on the 28th day
, do hereby certify that the foregoing report of the organization of said Company

J. O. Prude, Jr. President

J. O. Prude, Jr. Secretary

is correct and true.
Filed March 6, 1929

REPORT OF ORGANIZATION. The Magnolia State Insurance Agency
which was incorporated on the 4th day of March
was organized on the 7th day of March, 1929, at Natchez
in the County of Adams
by the election of: John R. Junkin, Laurens T. Kennedy and W. A. Geisenberger.

as Directors, who elected the following officers to serve for one
to-wit: John R. Jundin, President, Laurens T. Kennedy
1st Vice President, W. A. Geisenberger Secretary-Treasurer.

The postoffice address of the President is Natchez, Miss.
The postoffice address of the Secretary is Natchez, Miss.
I, John R. Junkin

who was elected President of the
on the 7th day

, do hereby certify that the foregoing report of the organization of said Company

of March, 1929
is correct and true.
Filed

John R. Junkin

President

W. A. Geisenberger

Secretary

March 8, 1929

RECORD OF ORGANIZATION OF CORPORATIONS, 3-STATE OF MISSISSIPPI

MISSISSIPPI REG. CO., VICKSBURG—17132

REPORT OF ORGANIZATION. The Meridan Athletics Incorporated
 which was incorporated on the 4th day of March, 1929
 was organized on the 8th day of March, 1929, at Meridan
 in the County of Lauderdale
 by the election of: Ike Walker, Ike Rosenbush, J. T. Liddle, R. H. Braskin and Sam Myer

as Directors, who elected the following officers to serve for One
 to-wit: Ike Walker, President, Ike Rosenbush, Vice
 president, Abe Metter Secretary.

The postoffice address of the President is Meridan, Miss.

The postoffice address of the Secretary is Meridan, Miss.

I, Ike Walker, who was elected President of the
 Meridan Athletics Incorporated on the 8th day
 of March, 1929, do hereby certify that the foregoing report of the organization of said Company
 is correct and true.

Filed March 9, 1929

I. C. Walker

President

Abe Metter

Secretary

REPORT OF ORGANIZATION. The Negro Knights & Daughters of the World
which was incorporated on the 20th day of February, 1929
was organized on the 5th day of March, 1929, at Jackson, Miss

in the County of Hinds
by the election of: R. L. Johnson, J. W. Hair, S. W. Miller, C. R. Chambliss, W. M. Howard, M. L. Rogers, Arthur Mack, Arthur McKinney, C. E. Galloway, T. W. Moore, Spencer Howard, W. A. J. Williams, L. A. Hoy, T. S. J. Pendleton and Albert Banks.

as Directors, who elected the following officers to serve for One year or to the convening of the first Grand Lodge
to-wit: Albert Banks, Pres.; J. W. Hair, Sec.; Treas.;
R. L. Johnson, Vice Pres.; and Medical Director; W. A. J. Williams, Recording Sec.;
T. A. Moore, Chaplin.

The postoffice address of the President is Yazoo City, Miss.

The postoffice address of the Secretary is

Jackson, Miss.

I, Albert Banks

Negro Knights & Daughters of the World

who was elected President of the
on the 5th day

of March, 1929.

, do hereby certify that the foregoing report of the organization of said Company

is correct and true.

Filed

March 9, 1929

Albert Banks

President

J. W. Hair

Secretary

REPORT OF ORGANIZATION. The Mississippi Explosives Company
which was incorporated on the 23 day of August, 1929
was organized on the 12th day of February, 1929, at Jackson
in the County of Hinds.

by the election of: Clifford Waterhouse, H. C. Floyd, J. P. Alexander, J. Acker Rogers.

as Directors, who elected the following officers to serve for One
to-wit: From February 12th, 1929 to February 12, 1930

The postoffice address of the President is Jackson, Miss.
The postoffice address of the Secretary is Jackson, Miss.

I, Clifford Waterhouse
Mississippi Explosive Company
of February, 1929
is correct and true.

Filed

March 11, 1929

who was elected President of the
on the 12th day
do hereby certify that the foregoing report of the organization of said Company

Clifford Waterhouse

President

J. A. Rogers

Secretary

REPORT OF ORGANIZATION. The **McNees Buick Company, Inc.**
which was incorporated on the 4 day of March 1929
was organized on the 11th day of March 1929, at McComb Miss.
in the County of Pike
by the election of: **J. C. McNees, W. A. Williams, W. H. Gay.**

as Directors, who elected the following officers to serve for One Year

to-wit: **J. C. McNees, Pres.; W. A. Williams, Vice Pres.**
W. H. Gay, Sec.

The postoffice address of the President is **McComb, Miss.**

The postoffice address of the Secretary is **McComb, Miss.**

I, **J. C. McNees**

McNees Buick Company
of **March, 1929**

is correct and true.

Filed **March 15, 1929**

who was elected President of the
on the 11th day

, do hereby certify that the foregoing report of the organization of said Company

J. C. McNees

President

W. H. Gay

Secretary

RECORD OF ORGANIZATION OF CORPORATIONS. 3—STATE OF MISSISSIPPI

MISSISSIPPI REG. CO. VICKSBURG—17112

REPORT OF ORGANIZATION. The **Superior Sand and Gravel Company**
 which was incorporated on the **25th** day of **February, 1929**
 was organized on the **25th** day of **February, 1929**, at **Myles**
 in the County of **Copiah**
 by the election of: **C. D. Griffin, R. S. Everett, Edgar Johnson, Dr. A. S. Calhoun,**
W. D. Hinton, W. D. Lowery.

as Directors, who elected the following officers to serve for **One Year**
 to-wit: **C. D. Griffin, Pres.**
W. D. Lowery, Sec. & Treas.

The postoffice address of the President is **Mt. Olive, Missi.**
 The postoffice address of the Secretary is **Myles, Miss.**

I, **C. D. Griffin** who was elected President of the
Superior Sand And Gravel Company on the **25th** day
 of **February, 1929**, do hereby certify that the foregoing report of the organization of said Company
 is correct and true.

Filed

March 15, 1929

C. D. Griffin President

W. D. Lowery Secretary

REPORT OF ORGANIZATION. The **Clarksdale Auto and Machinery Company**
which was incorporated on the 22 day of January, 1929
was organized on the 18th day of February, 1929, at Clarksdale, Miss
in the County of Coahoma
by the election of: **Mrs. Lona Hooks, Arthur L. Glenn, and John B. Baker.**

as Directors, who elected the following officers to serve for One Year
to-wit: **President, Arthur L. Glenn; Vice President,**
Mrs. Lona Hooks; Secretary-Treasurer, John B. Baker.

The postoffice address of the President is **Clarksdale, Miss.**
The postoffice address of the Secretary is **Clarksdale, Miss.**
I, **Arthur L. Glenn**
Clarksdale Auto and Machinery Company
of **February, 1929**
is correct and true.

Filed **March 15, 1929**

who was elected President of the
on the 18th day
, do hereby certify that the foregoing report of the organization of said Company

Arthur L. Glenn

President

John B. Baker.

Secretary

REPORT OF ORGANIZATION. The Price James & Company, Inc.
which was incorporated on the 4th day of March, 1929, at Greenwood, Miss
was organized on the 9th day of March, 1929, in the County of Leflore
by the election of: Price James, L. B. James, and C. L. Gordon

as Directors, who elected the following officers to serve for One Year
to-wit: Price James, Pres.; L. B. James, Secretary,;
C. L. Gordon, Treasurer

The postoffice address of the President is Greenwood, Miss.
The postoffice address of the Secretary is Memphis, Tenn.

I, Price James
Price James & Company, Inc.

of March, 1929
is correct and true.

Filed

March 15, 1929

who was elected President of the
on the 9th day
, do hereby certify that the foregoing report of the organization of said Company

Price James

President

L. B. James.

Secretary

REPORT OF ORGANIZATION. The Meridan Natural Gas Company
which was incorporated on the 18 day of February, 1929
was organized on the 20, day of February, 1929, at Meridan, Miss.
in the County of Lauderdale
by the election of: J. C. Floyd, C. L. Rosenbaum, J. A. Hammond, W. Kidder, and A. B. Amis, Jr.

as Directors, who elected the following officers to serve for Sixty Days
to-wit: A. B. Amis, Jr., President, Walter Kidder,
Vice President, and J. C. Floyd, Secretary-Treasurer.

The postoffice address of the President is Meridan, Miss
The postoffice address of the Secretary is Meridan, Miss.

I, A. B. Amis, Jr.
Meridan Natural Gas Company
of February
is correct and true.
Filed

who was elected President of the
on the 20th day
, do hereby certify that the foregoing report of the organization of said Company

A. B. Amis, Jr. President
J. C. Floyd. Secretary

March 15, 1929

RECORD OF ORGANIZATION OF CORPORATIONS, 3—STATE OF MISSISSIPPI

MISSISSIPPI, PYG. CO., VICKSBURG, 17112

REPORT OF ORGANIZATION. The Mississippi Chamber of Commerce
 which was incorporated on the 18th day of February, 1929
 was organized on the 6th day of March, 1929, at Jackson, Miss

in the County of Hinds
 by the election of: H. T. Bailey, Pelahatchia, Miss.; B. F. Fulton, Jackson, Miss.; S. J. Taylor,
 Jackson, Miss.; R. L. Goodwin, Forest, Miss.; F. L. Nelson, Jackson, Miss.; Will Terry, Jackson,
 Miss.; Mrs Ora Brumbelow, Jackson, Miss.; R. H. Pate, Jackson, Miss.; W. D. Lowe, Newton, Miss.;
 Eugene Cole, Durant, Miss. W. El Hopkins, Meridan, Miss.; Oscar P. Gober, Jackson, Miss. et al
 as Directors, who elected the following officers to serve for One Year

to-wit: W. E. Hopkins, Meridan, Miss. Pres.
 Oscar P. Gober, Jackson, Miss. Sec.
 G. L. Donald, Jackson, Miss. Treas.

The postoffice address of the President is Meridan, Miss.
 The postoffice address of the Secretary is Jackson, Miss.

I, W. E. Hopkins
 Mississippi Chamber of Commerce

who was elected President of the
 on the 6th day

of March 1929

, do hereby certify that the foregoing report of the organization of said Company

is correct and true.

Filed March 15, 1929

W. E. Hopkins

President

Oscar P. Gober

Secretary

REPORT OF ORGANIZATION. The **Riviera Land & Improvement Company**
which was incorporated on the **23rd** day of **November, 1928**
was organized on the **17th** day of **February, 1929**, at **Logtown,**
in the County of **Hancock**
by the election of: **H. S. Weston, J. H. Weston, D. R. Weston, C. L. Weston, H. B. Weston,**
E. C. Weston, and Lamar Otis.

as Directors, who elected the following officers to serve for **One Year**
to-wit: **Until February 17th, 1930**

The postoffice address of the President is **Logtown, Miss.**
The postoffice address of the Secretary is **Logtown, Miss.**

I, **W. S. Weston**
Riviera Land & Improvement Company
of **February, 1929**
is correct and true.

Filed **March 16, 1929**

who was elected President of the
on the **17th** day

, do hereby certify that the foregoing report of the organization of said Company

H. S. Weston	President
Lamar Otis,	Secretary

REPORT OF ORGANIZATION. The Pocahontas Cemetary Association
which was incorporated on the 16th day of March 1929
was organized on the 16th day of March, 1929, at Pocahontas

in the County of Hinds

by the election of: J. R. Lane, Mrs. Guy B. Dewees, O. R. Rivers, W. H. Lane, J. N. Coker,
E. H. Middleton, Sr. and A. S. Middleton.

as Directors, who elected the following officers to serve for

to-wit: President, W. H. Lane, Secretary, Mrs. H. Grady
Baker, and Treasurer, and Superintendent, J. R. Lane, Executive Committees: W. H. Lane,
Mrs. G. B. Dewees, J. N. Coker, and J. R. Lane.

The pestoffice address of the President is Pocahontas, Miss
The pestoffice address of the Secretary is Pocahontas, Miss.

I, W. H. Lane,
Pocahontas Cemetary Association

of March, 1929
is correct and true.

Filed March 16, 1929

who was elected President of the
on the 16th day
, do hereby certify that the foregoing report of the organization of said Company

W. H. Lane

President

Mrs. Grady Baker

Secretary

REPORT OF ORGANIZATION. The **Petroleum Products Corporation**
which was incorporated on the **28th** day of **February, 1929**
was organized on the **4th** day of **March, 1929**, at **Jackson, Miss.**
in the County of **Hinds.**
by the election of **John H. Ganzel, Edgar Misterfeldt and H. V. Watkins.**

as Directors, who elected the following officers to serve for **One Year**
to-wit: **H. V. Watkins, Pres. John H. Ganzel, Vice Pres.**
R. B. Avery, Secretary and Edgar Misterfeldt, Treasurer.

The postoffice address of the President is **Jackson, Miss. Box 71**
The postoffice address of the Secretary is **Jackson, Miss. Box 71**

I, H. V. Watkins
Petroleum Products Corporation
of **March, 1929**

is correct and true.

Filed **March 18, 1929**

who was elected President of the
on the **4th** day
, do hereby certify that the foregoing report of the organization of said Company

H. V. Watkins, President

R. B. Avery Secretary

RECORD OF ORGANIZATION OF CORPORATIONS. 3-STATE OF MISSISSIPPI

MISSISSIPPI REG. CO., VICKSBURG 17142

REPORT OF ORGANIZATION. The **Provident Investment Company**
 which was incorporated on the **16th** day of **March, 1929**
 was organized on the **16th** day of **March, 1929**, at **Jackson, Miss.**
 in the County of **Hinds**
 by the election of: **S. B. Lawrence, H. C. Deitzer and Lydia Magruder**

as Directors, who elected the following officers to serve for
 to-wit:

The postoffice address of the President is **Jackson, Miss.**
 The postoffice address of the Secretary is **Jackson, Miss.**

I, **S. B. Lawrence** who was elected President of the
Provident Investment Company on the **16th** day
 of **March, 1929**, do hereby certify that the foregoing report of the organization of said Company
 is correct and true.

Filed **March 18, 1929**

S. B. Lawrence President

Lydia, Magruder Secretary

REPORT OF ORGANIZATION. The Dairy Finance Corporation
which was incorporated on the 16th day of March, 1929, at Winona, Miss.
was organized on the 18th, day of March, 1929, in the County of Montgomery
by the election of: W. F. Blackstone, Henry Hart, V. D. Rowe, H. W. Rives, B. S. Kent, G. T.
Lee, and C. A. Wilkins

as Directors, who elected the following officers to serve for One Year.
to-wit: W. F. Blackstone, Pres.
G. T. Lee, Vice, Pres.
J. A. Dantzler, Secty & Treas.

The postoffice address of the President is - Winona, Miss.
The postoffice address of the Secretary is Winona, Miss.

I, W. F. Blackstone, Dairy Finance Corporation, who was elected President of the
of March, 1929, on the 18th day
is correct and true. , do hereby certify that the foregoing report of the organization of said Company

Filed March 19, 1929

W. F. Blackstone	President
J. A. Dantzler	Secretary

and Warehouse Company

REPORT OF ORGANIZATION. The Louisville Compress and Warehouse Company
which was incorporated on the 7th day of March, 1929, at Louisville,
was organized on the 8th day of March, 1929 in the County of Winston

by the election of: F. P. Kennett, Bertha M. Kennett and E. M. Livingston

as Directors, who elected the following officers to serve for One Year
to-wit: F. P. Kennett, Pres.; Bertha M. Kennett, Vice
Pres. E. M. Livingston, Sec. Treas. Bertha, M. Kennett, Treas.

The postoffice address of the President is Louisville, Miss.
The postoffice address of the Secretary is Louisville, Miss.

I, F. P. Kennett
Louisville Compress and Warehouse Company
of March, 1929

is correct and true.

Filed March 20, 1929

who was elected President of the
on the 8th day

, do hereby certify that the foregoing report of the organization of said Company

F. P. Kennett

President

E. M. Livingston

Secretary

REPORT OF ORGANIZATION. The **Howell Construction Company**
which was incorporated on the **Sixth** day of **March, 1929**, at **Philadelphia**
was organized on the **18th** day of **March, 1929**
in the County of **Neshoba**
by the election of: **B. L. Howell and W. L. Perry**

as Directors, who elected the following officers to serve for **One Year**
to-wit: **B. L. Howell, President, and W. L. Perry**
Vice President and Secretary.

The postoffice address of the President is **Philadelphia, Miss**
The postoffice address of the Secretary is **Philadelphia, Miss.**

I, **B. L. Howell**
Howell Construction Company
of **March, 1929**

is correct and true.
Filed **March 20, 1929**

who was elected President of the
on the **18th** day

, do hereby certify that the foregoing report of the organization of said Company

B. L. Howell

President

W. L. Perry

Secretary

RECORD OF ORGANIZATION OF CORPORATIONS. 3—STATE OF MISSISSIPPI

MISSISSIPPI, PIG CO., VICKSBURG 17112

REPORT OF ORGANIZATION. The Philadelphia Manufacturing Company
 which was incorporated on the 6th day of March, 1929.
 was organized on the 18th day of March, 1929, at Philadelphia,
 in the County of Neshoba
 by the election of: W. L. Perry and H. H. Weir

as Directors, who elected the following officers to serve for One Year
 to-wit: W. L. Perry, President and treasurer and H. H.
 Weir, Vice President, and C. J. Lenahan, Secretary.

The postoffice address of the President is Philadelphia, Miss
 The postoffice address of the Secretary is Meridan, Miss.
 I, W. L. Perry
 Philadelphia, Manufacturing Company
 of March, 1929
 is correct and true.

who was elected President of the
 on the 18th day

, do hereby certify that the foregoing report of the organization of said Company

Filed March 20, 1929

W. L. Perry President

C. J. Lenahan Secretary

REPORT OF ORGANIZATION. The T. J. Moss Tie Company of Mississippi
which was incorporated on the 20th day of February, 1929
was organized on the 16th day of March, 1929, at St. Louis
in the County of ~~XXXXXX~~ State of Missouri
by the election of: J. W. Fristoe, E. E. Pershall, Jno. S. Penny, T. J. Moss, W. W. Davis.

as Directors, who elected the following officers to serve for Until November 26th, in the year 1930
to-wit: President, E. E. Pershall; Vice President
Jno. S. Penney; Secretary and Treasurer, A. W. Taylor.

The postoffice address of the President is 721 Security Bldg, St. Louis Missouri.
The postoffice address of the Secretary is 721 Secruity Bldg, St. Louis, Missouri.

I, E. E. Pershall
T. J. Moss Tie Company of Mississippi
of March, 1929
is correct and true.
who was elected President of the
on the 16th day
, do hereby certify that the foregoing report of the organization of said Company

Filed March 20, 1929

E. E. Pershall President

A. W. Taylor. Secretary

which was incorporated on the 28th day of February, 1929
was organized on the 5th day of March, 1929, at McComb, Miss
in the County of Pike.

by the election of: Wm. Neville, P. J. Abright, Wm. McColgan, J. H. White, Mary Joyce, E. G. Williams.

as Directors, who elected the following officers to serve for one Year.

to-wit: Wm. Neville, President, P. J. Abright, Vice
President, J. H. White; Secretary, Mary Joyce, Treasurer.

The postoffice address of the President is McComb, Miss.

The postoffice address of the Secretary is McComb, Miss.

I, Wm. Neville
Morgan Plan Co., Inc.
of March, 1929

who was elected President of the
on the 5th day

is correct and true.

Filed March 22, 1929

, do hereby certify that the foregoing report of the organization of said Company

Wm Neville

President

J. H. White

Secretary

REPORT OF ORGANIZATION. The Madison County Circle of King's Daughters and Sons of Canton, which was incorporated on the 18th day of February, 1929, at Canton, Mississippi, Inc. was organized on the 4th day of March, 1929, at Canton

in the County of Madison
by the election of: Mrs. K. G. Spivey, Mrs. M. L. Robinson, Mrs. W. B. Jones, J. W. Rogers, Gus Hanses, J. E. Frazer, F. W. White, I. M. Perlinsky, and L. G. Spivey.

as Directors, who elected the following officers to serve for One Year
to-wit: Mrs. K. G. Spivey, President, L. G. Spivey, Secty

The postoffice address of the President is Canton, Miss.

The postoffice address of the Secretary is Canton, Miss.

I, Mrs. K. G. Spivey.

Madison County Circle of King's Daughters and Sons of Canton, Miss. Inc. on the 4th day of March, 1929, do hereby certify that the foregoing report of the organization of said Company is correct and true.

Filed
March 22, 1929

Mrs. K. G. Spivey President

L. G. Spivey. Secretary

RECORD OF ORGANIZATION OF CORPORATIONS. 3—STATE OF MISSISSIPPI

MISSISSIPPI PTA. CO. VICKSBURG—17112

REPORT OF ORGANIZATION. The Beavers Motor Company
 which was incorporated on the 8th day of March, 1929
 was organized on the 12th day of March, 1929, at Canton
 in the County of Madison
 by the election of: J. A. Beavers, E. H. Beavers, and Alvin W. Levy.

as Directors, who elected the following officers to serve for One Year.
 to-wit: President J. A. Beavers; Vice-President, E. H.
 Beavers; Secretary-Treasurer, A. W. Levy.

The postoffice address of the President is Canton, Miss.
 The postoffice address of the Secretary is Canton, Miss.
 I, J. A. Beaver
 Beaver Motor Company

of March, 1929
 is correct and true.

Filed March 22, 1929

who was elected President of the
 on the 12th day

, do hereby certify that the foregoing report of the organization of said Company

J. A. Beavers President

A. W. Heyy Secretary

REPORT OF ORGANIZATION. The City Ice and Coal Company
which was incorporated on the 25th day of February, 1929
was organized on the 18th day of March, 1929, at Houston, Miss.
in the County of Chickasaw
by the election of: B. H. Baine, J. M. Gibbs, G. C. Pratt, and E. W. Shotts.

as Directors, who elected the following officers to serve for One Year.
to-wit: J. M. Gibbs, President; B. H. Baine Vice-Pres.;
/ E. W. Shotts, Second Vice-pres.; and G. W. Pratt, Secretary-Treasurer.

The postoffice address of the President is Fulton, Miss.
The postoffice address of the Secretary is Houston, Miss.

I, J. M. Gibbs
City Ice and Coal Company
of March, 1929

is correct and true.

Filed March 22, 1929

who was elected President of the
on the 18th day

, do hereby certify that the foregoing report of the organization of said Company

J. M. Gibbs President

G. C. Pratt Secretary

REPORT OF ORGANIZATION. The Capital Insurance Agency Company, Inc.
which was incorporated on the 15th day of March, 1929
was organized on the 15th day of March, 1929
in the County of Hinds, First District
by the election of: Marvin S. Enochs, Chas. L. Charbonneau and Robert E. Dake.

as Directors, who elected the following officers to serve for
Until his successor is elected and shall qualify.
to-wit: Marvin S. Enochs, Pres.; Robert E. Lake, Vice
Pres.; and Chas L. Charbonneau, Sec. Mgr.

The postoffice address of the President is Jackson, Miss.
The postoffice address of the Secretary is Jackson, Miss.
I, Marvin S. Enochs
Capital Insurance Agency Company, Inc.
of March, 1929

who was elected President of the
on the 15th day

is correct and true.

Filed

March, 22, 1929

M. S. Enochs President
Chas. L. Charbonneau Secretary
Chas. L. Charbonneau

REPORT OF ORGANIZATION. The Southland Dairy and Poultry Farmer
which was incorporated on the 19th day of March, 1929, at Jackson
was organized on the 21st day of March, 1929 in the County of Hinds
by the election of: G. Edwin Popkess, H. J. Schlsfly and C. D. Graves

as Directors, who elected the following officers to serve for one year
to-wit: President and Treasurer: G. Edwin Popkess;
Vice-President, H. J. Schlafly; Secretary, C. D. Graves

The postoffice address of the President is 20 N. Main St., East St. Louis, Illinois
The postoffice address of the Secretary is Jackson, Mississippi. Vice-
I, H. J. Schlafly Southland Dairy and Poultry Farmer who was elected President of the
do hereby certify that the foregoing report of the organization of said Company
on the 21st day

of March, 1929
is correct and true.

Filed

March 21, 1929

H. J. Schlafly VicePresident

C. G. Graves Secretary

RECORD OF ORGANIZATION OF CORPORATIONS. 3—STATE OF MISSISSIPPI

MISSISSIPPI. FTO. CO. VICKSBURG. 17142

REPORT OF ORGANIZATION. The B-C-G Company
 which was incorporated on the 20th day of March, 1929
 was organized on the 20th day of March, 1929, at Jackson
 in the County of Hinds
 by the election of: H. H. Creekmore, George H. Butler, and Garner W. Green

as Directors, who elected the following officers to serve ~~for~~ until their successors are appointed
 to-wit: H. H. Creekmore, as President; George H.
 Butler, as Vice-President; Garner W. Green, as Secretary-Treasurer.

The postoffice address of the President is Jackson, Mississippi
 The postoffice address of the Secretary is Jackson, Mississippi

I, H. H. Creekmore

who was elected President of the
 on the 20th day

of March, 1929
 is correct and true.

B-C-G Company

, do hereby certify that the foregoing report of the organization of said Company

Filed

H. H. Creekmore President

March 22, 1929.

Garner Green Secretary

REPORT OF ORGANIZATION. The Tipton Oil Company
which was incorporated on the 15th day of March, 1929
was organized on the 21st day of March, 1929, at Jackson
in the County of Hinds

by the election of: A. F. Wortman, Jas. A. Alexander, W. E. Williams, Jos. A. Baker and Geo.
P. Atkins

as Directors, who elected the following officers to serve for one year

to-wit: Geo. P. Atkins, President and A. F. Wortman,
President and Jos. A. Alexander, Secretary-Treasurer

The postoffice address of the President is Lamar Hotel, Meridian, Miss.

The postoffice address of the Secretary is Jackson, Miss.

I, Geo. P. Atkins

who was elected President of the
day
on the 21st

of March, 1929
is correct and true.

Filed

March 23, 1929

Tipton

, do hereby certify that the foregoing report of the organization of said Company

Geo. P. Atkins President

Jas. A. Alexander Secretary

REPORT OF ORGANIZATION. The Groves Development Company
which was incorporated on the 20th day of March, 1929
was organized on the 22nd day of March, 1929, at Gulfport
in the County of Harrison
by the election of: H. L. Woodcock, Arthemese Meyer and J. G. Hughes

as Directors, who elected the following officers to serve for year 1929
to-wit: J. G. Hughes, President, H. L. Woodcock,
Sec'y. & Treasurer

The postoffice address of the President is
The postoffice address of the Secretary is

204 Bank of Gulfport Bldg., Gulfport, Miss.

204 Bank of Gulfport Bldg., Gulfport, Miss.

I, J. G. Hughes

of March, 1929
is correct and true.

Filed

March 23, 1929

Groves Development Company

who was elected President of the day
on the 22nd
, do hereby certify that the foregoing report of the organization of said Company

J. G. Hughes

President

H. L. Woodcock

Secretary

March 23, 1929

H. L. Woodcock

REPORT OF ORGANIZATION. The Jackson Retail Credit Association
which was incorporated on the 15th day of March, 1929
was organized on the 22nd day of March, 1929, at Jackson
in the County of Hinds
by the election of: Thomas D. Hendrix, Robert B. Ricketts and Mary F. Hendrix

as Directors, who elected the following officers to serve for one year

to-wit:

President---Thomas D. Hendrix

Vice-President---Robert B. Ricketts

Secretary Treasurer--Mary F. Hendrix

The postoffice address of the President is Jackson, Mississippi

The postoffice address of the Secretary is

P. O. Box 464, Jackson, Mississippi

I, Thomas D. Hendrix

Jackson Retail Credit Association

who was elected President of the
on the 22nd day

of March, 1929
is correct and true.

Filed

Mch. 23, 1929

, do hereby certify that the foregoing report of the organization of said Company

Thomas D. Hendrix President

Mary F. Hendrix Secretary

RECORD OF ORGANIZATION OF CORPORATIONS, 3-STATE OF MISSISSIPPI

MISSISSIPPI REG. CO. VICKSBURG-17142

REPORT OF ORGANIZATION. The U-Drive It Car Company of Louisiana
 which was incorporated on the 19th day of March, 1929
 was organized on the 22nd day of March, 1929, at Jackson
 in the County of Hinds
 by the election of: R. S. Ordway, E. W. Rauh and Niles Moseley

as Directors, who elected the following officers to serve for one year or until their successors are elected
 to-wit: Niles Moseley, Secretary, E. W. Rauh,
 Vice-President, and R. S. Ordway, President.

The postoffice address of the President is R. S. Ordway, 711 Baronne St., New Orleans, La.
 The postoffice address of the Secretary is Niles Moseley, Jackson, Miss. who was elected President of the
 I, R. S. Ordway U-Drive It Car Company on the 22nd day
 of March, 1929, do hereby certify that the foregoing report of the organization of said Company
 is correct and true.

Filed

March 25, 1929

Richard S. Ordway President

Niles Moseley Secretary

REPORT OF ORGANIZATION. The Simpson County Gravel Company
which was incorporated amended 6th day of March, 1929, at Saratoga, Miss.
was organized on the 23rd day of March, 1929 in the County of Simpson by changing name to Southern Sand & Gravel
Company
by the election of: S. H. Livingston, C. D. Griffin and W. D. Hilton

as Directors, who elected the following officers to serve for balance of year 1929
to-wit: S. H. Livingston, President and W. D. Hilton,

Secretary-Treasurer.

The postoffice address of the President is Yazoo City, Miss.

The postoffice address of the Secretary is Mendenhall, Miss.

I, S. H. Livingston

Southern Sand and Gravel Company

who was elected President of the
on the 23rd day

of March, 1929
is correct and true.

Filed

March 25, 1929.

S. H. Livingston President

W. D. Hilton Secretary

REPORT OF ORGANIZATION. The Southern Drug Store, Inc.
which was incorporated on the 15th day of March A. D. 1929, at Columbia
was organized on the 19th day of March A. D. 1929 in the County of Marion
by the election of: R. A. Fortenberry, W. S. Boone and J. R. Mayfield

as Directors, who elected the following officers to serve for one year
to-wit: R. A. Fortenberry, President; W. S. Boone,
Vice-President, J. R. Mayfield, Secretary and Treasurer

The postoffice address of the President is Columbia, Mississippi
The postoffice address of the Secretary is Columbia, Mississippi
I, R. A. Fortenberry
The Southern Drug Store, Inc.

who was elected President of the
on the 19th day

of March, 1929
is correct and true.

Filed

March 25, 1929.

R. A. Fortenberry President

J. R. Mayfield Secretary

REPORT OF ORGANIZATION. The Peoples Wholesale Co., of Carthage, Miss.
which was incorporated on the 18th day of February, 1929,
was organized on the 1st day of March, 1929, at Carthage
in the County of Leake
by the election of: E. R. Henderson, R. L. Waggoner and N. F. Wallace.

as Directors, who elected the following officers to serve for one year following
to-wit: E. H. Henderson, President, R. L. Waggoner,
Vice-President, and N. F. Wallace, Secy. & Treas.

The postoffice address of the President is Carthage, Miss.
The postoffice address of the Secretary is Carthage, Miss.

I, E. R. Henderson, Peoples Wholesale Company, who was elected President of the
on the 1st day
of March, 1929, do hereby certify that the foregoing report of the organization of said Company
is correct and true.
Filed

E. R. Henderson President

N. F. Wallace Secretary

March 28, 1929

RECORD OF ORGANIZATION OF CORPORATIONS, 3—STATE OF MISSISSIPPI

MISSISSIPPI: PTO. CO. WICKSBURG—17143

REPORT OF ORGANIZATION. The Biloxi Oil Company
 which was incorporated on the 15th day of March, 1929
 was organized on the 22nd day of March, 1929, at Biloxi
 in the County of Harrison
 by the election of: Jno. A. Becnel, Earl Becnel and Walter A. White

as Directors, who elected the following officers to serve for one year
 to-wit: Jno. A. Becnel, President and General Manager;
 Walter E. White, Vice-President and Earl Becnel, Secretary-Treasurer.

The postoffice address of the President is . Biloxi, Mississippi

The postoffice address of the Secretary is . Biloxi, Mississippi

I, Jno. A. Becnel Biloxi Oil Company who was elected President of the
 on the 22nd day
 of March, 1929, do hereby certify that the foregoing report of the organization of said Company
 is correct and true.

Filed

John A. Becnel President

March 29 1929

Earl Becnel Secretary

REPORT OF ORGANIZATION. The Scranton Fish Company
which was incorporated on the 13th day of March, 1929
was organized on the 23rd day of March, 1929, at Pascagoula
in the County of Jackson
by the election of: F. S. Canty, H. F. Gautier and W. J. Lindinger

as Directors, who elected the following officers to serve for year 1929, ending December 31, 1929
to-wit: F. S. Canty, President; H. F. Gautier, Vice-
President; W. J. Lindinger, Secretary-Treasurer

The postoffice address of the President is Pascagoula, Mississippi
The postoffice address of the Secretary is Pascagoula, Mississippi

I, F. S. Canty
of March, 1929
is correct and true.

Scranton Fish Company

who was elected President of the
on the 23rd day
, do hereby certify that the foregoing report of the organization of said Company

Filed

F. S. Canty

President

March 29. 1929

W. J. Lindinger

Secretary

REPORT OF ORGANIZATION. The Bolivar Hardware & Lumber Co.
which was incorporated on the 16th day of March, 1929
was organized on the 20th day of March, 1929, at Shelby
in the County of Bolivar
by the election of: C. S. Morrison, Geo. A. Johnson and Mrs. E. K. Thomas

as Directors, who elected the following officers to serve for one year
to-wit: C. S. Morrison, President, Mrs. E. K. Thomas,
V. P. and Geo. A. Johnson, as Secretary-Treasurer.

The postoffice address of the President is Shelby, Miss.
The postoffice address of the Secretary is Shelby, Miss.

I, C. S. Morrison

of March, 1929
is correct and true.

Filed

March 30, 1929

Bolivar Hardware & Lumber Co.

who was elected President of the
on the 20th day
, do hereby certify that the foregoing report of the organization of said Company

C. S. Morrison President

Geo. A. Johnson Secretary

REPORT OF ORGANIZATION. The Lampkin Insurance Agency
which was incorporated on the 7th day of March, 1929
was organized on the 27th day of March, 1929, at Starkville
in the County of Oktibbeha
by the election of: A. B. Butts, Will E. Ward and R. H. Lampkin

as Directors, who elected the following officers to serve for year 1929
to-wit: A. B. Butts, President, Will E. Ward, Vice-
President, R. H. Lampkin, Secretary-Manager

The postoffice address of the President is A & M College, Mississippi
The postoffice address of the Secretary is Starkville, Mississippi
I, A. B. Butts

of March, 1929
is correct and true.

Filed

March 30, 1929

Lampkin Insurance Agency

do hereby certify that the foregoing report of the organization of said Company

who was elected President of the
on the 27th day

A. B. Butts

President

R. H. Lampkin

Secretary

RECORD OF ORGANIZATION OF CORPORATIONS, 3-STATE OF MISSISSIPPI

REPORT OF ORGANIZATION. The **Progressive Company**
 which was incorporated on the **27th** day of **Feby., 1929**
 was organized on the **18th** day of **March, 1929**, at **10:30 A. M.**
 in the County of **Pike**
 by the election of: **Nick Meyer, A. D. Nunnery and L. M. Harriman, R. W. Cutrer**

as Directors, who elected the following officers to serve for **year 1929**
 to-wit: **Nick Meyer, President; L. M. Harriman, Secretary,**

A. D. Nunnery, Vice-President

The postoffice address of the President is **Magnolia, Miss.**
 The postoffice address of the Secretary is **Ospka, Miss.**

I, Nick Meyer **Progressive Company** who was elected President of the
 on the **18th** day
 of **March, 1929**, do hereby certify that the foregoing report of the organization of said Company

is correct and true.

Filed

April 1, 1929

Nick Meyer

President

L. M. Harriman

Secretary

REPORT OF ORGANIZATION. The **Liebel Jewelry Company, Inc.**
which was incorporated on the **27th** day of **March, 1929**
was organized on the **30th** day of **March, 1929**, at **Meridian**
in the County of **Lauderdale, State of Mississippi**
by the election of: **Clint Vinson, C. M. Rainer, Mrs. Daisy Vinson**

as Directors, who elected the following officers to serve for

to-wit: **C. Vinson, President, C. M. Rainer, Vice-**

President and Mrs. Daisy Vinson, Secretary.

The postoffice address of the Vice-President is: **2208-18th Street, Meridian, Mississippi**
The postoffice address of the President is **Meridian, Mississippi, Poplar Springs Drive**
The postoffice address of the Secretary is **Mrs. Daisy Vinson, Poplar Springs Drive, Meridian**

who was elected President of the
on the **30th** day

I, **Clint Vinson**

Liebel Jewelry Company, Inc.

, do hereby certify that the foregoing report of the organization of said Company

of **March, 1929**

is correct and true.

Filed

April 1, 1929

Clint Vinson

President

Mrs. Daisy Vinson

Secretary

REPORT OF ORGANIZATION. The **Schelben Steel Body Co.**
which was incorporated on the **3rd** day of **January, 1929**
was organized on the **20th** day of **March, 1929**, at **12 noon**
in the County of **Washington**
by the election of: **Fred Schelben, Eric Schelben, Emile Nick**

as Directors, who elected the following officers to serve for **one year**
to-wit: **Fred Schelben, Pres., Eric Schelben, Vice-**
Pres., Emile Nick, Sec. & Treas.

The postoffice address of the President is **Greenville, Miss.**
The postoffice address of the Secretary is **Greenville, Miss.**

I, **Fred Schelben** **Schelben Steel Body Co.**

of **March, 1929**
is correct and true.

Filed

April 1, 1929

who was elected President of the
on the **30th** day

, do hereby certify that the foregoing report of the organization of said Company

Fred Schelben President

Emile Nick Secretary

REPORT OF ORGANIZATION. The **Equen Insurance Agency**
which was incorporated on the **20th** day of **March, 1929**
was organized on the **30th** day of **March, 1929**, at **Greenwood**
in the County of **Leflore**
by the election of: **J. S. Equen, Earle Equen and R. S. Wingfield.**

as Directors, who elected the following officers to serve for **one year**
to-wit: **President, J. S. Equen, Vice-Pres., R. S.**
Wingfield, Secretary-Treasurer, Earle Equen

The postoffice address of the President is **Glendora, Miss.**
The postoffice address of the Secretary is **Greenwood, Miss.**

I, **J. S. Equen** **Equen Insurance Agency** who was elected President of the
of **March, 1929** on the **30th** day
is correct and true. , do hereby certify that the foregoing report of the organization of said Company
Filed

J. S. Equen

President

Earle Equen

Secretary

April 1, 1929

RECORD OF ORGANIZATION OF CORPORATIONS, 3—STATE OF MISSISSIPPI

MISSISSIPPI, FIG. CO., KICKSBURG, 17112

REPORT OF ORGANIZATION. The **Pearl Realty Company**
 which was incorporated on the **24th** day of **January, 1929** ..
 was organized on the **2nd** day of **March, 1929** , at **Jackson**
 in the County of **Hinds, State of Mississippi**
 by the election of: **A. Bourgeois, Paul Chambers, E. G. Flowers, R. E. Kennington, Thad B. Lampton, J. H. Vest, and A. F. Wortman**

as Directors, who elected the following officers to serve for **one year**
 to-wit: **E. G. Flowers, President; Paul Chambers,**
Vice-President, J. H. Vest, Secretary-Treasurer.

The postoffice address of the President is **Edwards House, Building, Jackson, Miss.**
 The postoffice address of the Secretary is **Edwards House Building, Jackson, Miss.**

I, **E. G. Flowers** **Pearl Realty Company** who was elected President of the
 of **March, 1929** , do hereby certify that the foregoing report of the organization of said Company
 is correct and true.
 on the **2nd** day

Filed

E. G. Flowers President**April 1, 1929****J. H. Vest** Secretary

REPORT OF ORGANIZATION. The **Pinelands, Incorporated**
which was incorporated on the day of
was organized on the **30th** day of **March, 1929** , at **Jackson**
in the County of **Hinds**
by the election of: **J. H. Price, and J. H. Price, Jr., Magnolia, Miss.; W. H. Watkins, E. H. Bradshaw, R. L. Price and Cassedy Holden, Jackson, Miss.**

as Directors, who elected the following officers to serve for **1 year**
to-wit: **President, J. H. Price, Secretary, J. H. Price, Jr.**

The postoffice address of the President is **Magnolia, Miss.**
The postoffice address of the Secretary is **Magnolia, Miss.**

I, **J. H. Price** **Pinelands, Incorporated**
of **March, 1929**
is correct and true.

Filed

who was elected President of the
on the **30th** day

, do hereby certify that the foregoing report of the organization of said Company

April 1, 1929

J. H. Price President

J. H. Price, Jr. Secretary

REPORT OF ORGANIZATION. The **Roberts Drug Company**
which was incorporated on the **15th** day of **March, 1929**
was organized on the **25th** day of **March, 1929** , at **Oxford**.
in the County of **Lafayette**
by the election of: **L. P. Roberts, Jr. and D. B. Smith**

as Directors, who elected the following officers to serve ~~for~~ **until their successors are appointed and qualify**
to-wit: **L. P. Roberts, Jr., as President,**
D. B. Smith, as Secretary-Treasurer

The postoffice address of the President is **Oxford, Mississippi**
The postoffice address of the Secretary is **% Company, Oxford, Miss.**

I, **L. P. Roberts, Jr.**
Roberts Drug Company
of **March, 1929**
is correct and true.

Filed

April 2nd, 1929.

who was elected President of the
on the **25th** day

, do hereby certify that the foregoing report of the organization of said Company

L. P. Roberts, Jr. President

D. B. Smith Secretary

REPORT OF ORGANIZATION. The Washington County Young Men's Christian Ass'n.
which was incorporated on the 28th day of February, 1929
was organized on the 22nd day of March, 1929, at Greenville

in the County of Washington
by the election of: Edmund Taylor, Jr., W. P. Kretschmar, J. D. Davis, H. O. Felts, S. L. Moyses,
Charles Cadenhead, Fred O'Bannon, A. N. Alexander, M. C. Smith, B. B. Payne, L. G. Merrill,
H. P. Farish, Henry Kinsella, Ernest Waldauer, Galla Paxyon, Paul Holland, C. L. Hasie,
George Breisch, H. A. Gamble, Henry Starling, W. T. Wynn, J. A. Hunt and W. L. Shelton
as Directors, who elected the following officers to serve for one year

to-wit: Edmund Taylor, Jr., President; W. P. Kretschmar,
Vice-President; J. D. Davis, Treasurer; H. O. Felts, Treasurer

The postoffice address of the President is Greenville, Mississippi

The postoffice address of the Secretary is Greenville, Mississippi

I, Edmund Taylor, Jr.

of March, 1929

is correct and true.

Filed

April 2, 1929

Washington County Young Men's Christian Association on the 22nd day

, do hereby certify that the foregoing report of the organization of said Company

Edmund Taylor, Jr.

President

H. O. Felts

Secretary

who was elected President of the day

RECORD OF ORGANIZATION OF CORPORATIONS, 3—STATE OF MISSISSIPPI

MISSISSIPPI REC. CO. MEMPHIS—17112

REPORT OF ORGANIZATION. The **Frank Williams, Jr., Inc.**
 which was incorporated on the **6th** day of **March, 1929**, at **Meridian, Miss.**
 was organized on the **1st** day of **April, 1929**
 in the County of **Lauderdale**
 by the election of: **Frank Williams, Jr., J. W. Marshall, III, & Miss. Willie Covington, all of**
Meridian, Miss.

as Directors, who elected the following officers to serve for **a period of 1 (one) year**
 to-wit: **Frank Williams, Jr., President & Treasurer,**
J. W. Marshall, III, VicePresident, Miss. Willie Covington, Secy.

The postoffice address of the President is **2704 Walnut St., Meridian, Miss.**
 The postoffice address of the Secretary is **2625, 19th St., " "**

I, **Frank Williams, Jr.** who was elected President of the
 on the **1st** day
Frank Williams, Jr., Inc.
 of **April, 1929**, do hereby certify that the foregoing report of the organization of said Company
 is correct and true.

Frank Williams, Jr. President

Willis Covington Secretary

Filed
April 2, 1929

REPORT OF ORGANIZATION. The **Utilities Service Company of Mississippi**
which was incorporated on the **20th** day of **March, 1929**
was organized on the **25th** day of **March, 1929**, at **Jackson**
in the County of **Hinds, State of Mississippi**
by the election of: **W. H. Wildes, L. L. Fenton and J. D. Dickerson**

as Directors, who elected the following officers to serve ~~xxx~~ until their respective successors are chosen and
qualified: to-wit: **President, W. H. Wildes, Vice-Presidents,**
J. H. Briggs, J. J. Shinnors and C. H. Bliss, Secretary, L. L. Fenton, Assistant
Secretary, E. D. McDougal, Jr., Treasurer, L. L. Fenton

The postoffice address of the President is **231 South LaSalle St., Chicago, Illinois**
The postoffice address of the Secretary is **231 South LaSalle St., Chicago, Illinois**

who was elected President of the
on the **29th** day

I, **W. H. Wildes** **Utilities Service Company of Mississippi**
of **March, 1929**
is correct and true.
do hereby certify that the foregoing report of the organization of said Company

Wm. H. Wildes	President
E. D. McDougal, Jr.	Asst. Secretary

Filed
April 3, 1929

REPORT OF ORGANIZATION. The **W. W. Willis Coal Company**
which was incorporated on the **21st** day of **March, 1929**, at **Meridian**
was organized on the **1st** day of **April, 1929** in the County of **Lauderdale, Mississippi**
by the election of: **W. W. Willis, Mrs. Lorena E. Willis and C. O. Ethridge**

as Directors, who elected the following officers to serve for **one year**
to-wit: **W. W. Willis, President and Treasurer, Mrs.**
Lorena E. Willis, Vice-President, and C. O. Ethridge, Secretary

The postoffice address of the President is **Meridian, Mississippi**
The postoffice address of the Secretary is **Meridian, Mississippi**
I, W. W. Willis, W. W. Willis Coal Company

who was elected President of the
on the **1st** day

of **April, 1929**
is correct and true.

Filed

April 3, 1929.

, do hereby certify that the foregoing report of the organization of said Company
W. W. Willis President
The charter of incorporation of the **W. W. Willis Coal Company** was published in
the **Meridian Star**, a newspaper published in **C. O. Ethridge** Secretary
the city of **Meridian, Lauderdale County, Mississippi, on March 27th, 1929**

the city of Meridian,

REPORT OF ORGANIZATION. The **United Woman Workers**
which was incorporated on the **15th** day of **March, A. D. 1929**, at **Greenwood, Miss.**
was organized on the **first** day of **April, A. D. 1929** in the County of **Leflore**
by the election of: **Nora Crumble, Mattie Brown, Corine Mangrum, Pearl Raimy, Carrie Lee Smith**

as Directors, who elected the following officers to serve for **one year**
to-wit: **Nora Crumble, President, Pearl Raimy, Secretary,**
Mattie Brown, Treasurer, Carrie Lee Smith, Vice-President, Corine Mangrum, Assistant
Secretary.

The postoffice address of the President is **Greenwood, Miss.**
The postoffice address of the Secretary is **Greenwood, Miss.**
I, Nora Crumble

who was elected President of the
on the **first** day

United Woman Workers
do hereby certify that the foregoing report of the organization of said Company
of **April, A. D. 1929**
is correct and true.

Nora Crumble	President
Pearl Ramey	Secretary

Filed
April 3, 1929

RECORD OF ORGANIZATION OF CORPORATIONS, 3-STATE OF MISSISSIPPI

MISSISSIPPI, PIG. CO., VICKSBURG, 17142

REPORT OF ORGANIZATION. The **B & R Oil Co.**
 which was incorporated on the **6th** day of **March, 1929**
 was organized on the **15th** day of **March, 1929**, at **Jackson**
 in the County of **Hinds**
 by the election of: **R. A. Billups, W. L. Billups, and R. A. Rice**

as Directors, who elected the following officers to serve for **one (1)**
 to-wit: **R. A. Billups, as President, and R. A. Rice, as**
Vice-President, Secretary and Treasurer.

The postoffice address of the President is **Greenwood, Mississippi**
 The postoffice address of the Secretary is **222 North Second Street, Memphis, Tennessee**

I, **R. A. Billups** **B. & R Oil Co.** who was elected President of the
 of **March, 1929** on the **15th** day
 is correct and true. , do hereby certify that the foregoing report of the organization of said Company

Filed

April 4, 1929

R. A. Billups

President

R. A. Rice

Secretary

REPORT OF ORGANIZATION. The **Le Grand Jewelry Company**
which was incorporated on the **3rd** day of **April, 1929**
was organized on the **3rd** day of **April, 1929**, at **Jackson**

in the County of **Hinds**
by the election of: **LeGrand S. Elebash, Eugene P. Elebash, C. S. Ratcliffe**

as Directors, who elected the following officers to serve for **one year**
to-wit: **LeGrand S. Elebash, President; Eugene P. Elebash,**
Vice-President, C. S. Ratcliffe, Sec. Treas.

The postoffice address of the President is **Selma, Ala.**
The postoffice address of the Secretary is **Jackson, Miss.**

I, **Le Grand S. Elebash** who was elected President of the
Le Grand Jewelry Company on the **3rd** day
of **April, 1929**, do hereby certify that the foregoing report of the organization of said Company
is correct and true.

Filed

April 4, 1929

LeGrand S. Elebash President

C. S. Ratcliffe Secretary

REPORT OF ORGANIZATION. The **Fire Protection Co.**
which was incorporated on the **4th** day of **February, 1929**
was organized on the **9th** day of **March, 1929**, at **Laurel**
in the County of **Jones**
by the election of: **L. M. Warwick and R. E. Warwick**

as Directors, who elected the following officers to serve for **one year**

to-wit: **L. M. Warwick, President; R. E. Warwick,**

Secretary and Treasurer

The postoffice address of the President is **L. M. Warwick, Laurel, Miss.**

The postoffice address of the Secretary is **R. E. Warwick, Laurel, Miss.**

I, **L. M. Warwick** **Fire Protection Co.**

who was elected President of the
on the **9th** day

of **March, 1929**

is correct and true.

Filed

April 4, 1929.

, do hereby certify that the foregoing report of the organization of said Company

L. M. Warwick

President

R. E. Warwick

Secretary

REPORT OF ORGANIZATION. The **Call Publishing Company**
which was incorporated on the **14th** day of **February, 1929**
was organized on the **11th** day of **March, 1929**, at **Laurel**
in the County of **Jones**

by the election of: **J. Fred Price, Fred E. Waukau, L. G. Gates, D. P. Granberry, J. Rush Payne**
and Ellis B. Cooper

as Directors, who elected the following officers to serve for **one year**

President; Fred E. Waukau, Secretary. to-wit: **J. Ford Price, President; L. G. Gates, Vice-**

The postoffice address of the President is **Laurel, Miss.**

The postoffice address of the Secretary is **Laurel, Miss.**

I, **J. Fred Price**

Call Publishing Company

of **March, 1929**

is correct and true.

Filed

April 4, 1929

who was elected President of the
on the **11th** day

, do hereby certify that the foregoing report of the organization of said Company

J. Fred Price

President

Fred E. Waukau

Secretary

RECORD OF ORGANIZATION OF CORPORATIONS. 3—STATE OF MISSISSIPPI

MISSISSIPPI, ETC., CO., VICKSBURG—17112

REPORT OF ORGANIZATION. The **C. B. Perkins Hardware & Supply Company**
 which was incorporated on the **16th** day of **March, 1929**
 was organized on the **1st** day of **April, 1929**, at **6 o'clock P. M.**
 in the County of **Lincoln**
 by the election of: **Mrs. Josephine A. Perkins, Mr. S. E. Moreton, Mr. L. J. Hollands, Mr. George M. Decell, Jr. and Mr. S. E. Moreton, Jr.**

as Directors, who elected the following officers to serve for **one year**
 to-wit: **Mr. L. J. Hollands, President, Mrs. Josephine A. Perkins, Vice-President, Mr. George M. Decell, Jr., Secretary, Mr. George M. Decell, Jr., Treasurer**

The postoffice address of the President is **Brookhaven, Mississippi**

The postoffice address of the Secretary is **Brookhaven, Mississippi**

who was elected President of the
 on the **1st** day

I, L. J. Hollands **C. B. Perkins Hardware & Supply Company**
 of **April, 1929**, do hereby certify that the foregoing report of the organization of said Company

is correct and true.

Filed

L. J. Hollands President

Geo. M. Decell, Jr. Secretary

April 4, 1929.

REPORT OF ORGANIZATION. The **Perkins Funeral Service, Inc.**
which was incorporated on the **16th** day of **March, 1929**
was organized on the **1st** day of **April, 1929**, at **4 o'clock P. M.**
in the County of **Lincoln**

by the election of: **Mrs. Josephine A. Perkins, S. E. Moreton, L. J. Hollands, S. E. Moreton, Jr.,**
George M. Decell, Jr., O. W. Baldwin, P. J. Allgood

as Directors, who elected the following officers to serve for **one year**
to-wit: **L. J. Hollands, President, Mrs. Josephine A.**
George M. Decell, Jr., Secretary, George M. Decell, Treasurer

Perkins, Vice-President, George M. Decell, Jr.,
O. W. Baldwin, Funeral Director

The postoffice address of the President is **Brookhaven**

The postoffice address of the Secretary is **Brookhaven**

I, L. J. Hollands

Perkins Funeral Service, Inc.

who was elected President of the
on the **1st** day

, do hereby certify that the foregoing report of the organization of said Company

L. J. Hollands President

Geo. M. Decell, Jr. Secretary

of **April, 1929**

is correct and true.

Filed

April 4, 1929

REPORT OF ORGANIZATION. The **Fain's Drive-In Stores, Inc.**
which was incorporated on the **1st** day of **April, 1929**
was organized on the **3rd** day of **April, 1929**, at **Jackson**
in the County of **Hinds**

by the election of: **J. B. Fain, M. T. Bynum, R. B. Hamilton, C. E. Maley, Mitchell Robinson,**
A. C. Anderson, A. S. Applewhite, J. Ed Franklin and L. F. Easterling

as Directors, who elected the following officers to serve for **one year**
to-wit: **J. B. Fain, President, A. S. Applewhite,**
Vice-President, J. H. Buck, Secretary and J. H. Buck, Treasurer.

The postoffice address of the President is **Jackson, Mississippi**
The postoffice address of the Secretary is **Jackson, Mississippi**
I, **J. B. Fain** **Fain's Drive-In Stores, Inc.**

who was elected President of the
on the **3rd** day

of **April, 1929**
is correct and true.
Filed

, do hereby certify that the foregoing report of the organization of said Company

J. B. Fain President
J. H. Buck Secretary

April 5, 1929

REPORT OF ORGANIZATION. The **Greene County Canning Company, Inc.**
which was incorporated on the **23rd** day of **January, 1929**, at **Leakesville**
was organized on the **30th** day of **March, 1929** in the County of **Greene**
by the election of: **D. T. Sims, Phil Lebeis, and H. E. Payne**

as Directors, who elected the following officers to serve for **one year**
to-wit: **D. T. Sims, President, Phil Lebeis, Vice-**
President, H. E. Payne, Secretary & Treasurer.

The postoffice address of the President is **Mobile, Ala.**
The postoffice address of the Secretary is **Leakesville, Miss.**

I, **D. T. Sims** **Greene County Canning Company, Inc.** who was elected President of the
of **March, 1929** on the **30th** day
is correct and true. do hereby certify that the foregoing report of the organization of said Company
Filed

D. T. Sims	President
H. E. Payne	Secretary

April 8, 1929

RECORD OF ORGANIZATION OF CORPORATIONS, 3-STATE OF MISSISSIPPI

MISSISSIPPI PTE. CO. - VICKSBURG - 17142

REPORT OF ORGANIZATION. The **United Oil Company**
 which was incorporated on the **25th** day of **March, 1929**
 was organized on the **5th** day of **April, 1929**, at **Jackson**
 in the County of **Hinds**
 by the election of: **E. A. May, Carl G. Howorth and Lucy Somerville Howorth**

as Directors, who elected the following officers to serve for **one year**
 to-wit: **E. A. May, President; Carl G. Howorth, Vice-**
President; Lucy Somerville Howorth, Secretary-Treasurer

The postoffice address of the President is **Jackson, Mississippi**
 The postoffice address of the Secretary is **Jackson, Mississippi**

I, **E. A. May** **United Oil Company** who was elected President of the
 of **April, 1929** on the **5th** day
 is correct and true. , do hereby certify that the foregoing report of the organization of said Company

Filed

E. A. May President**April 8, 1929.****Lucy Somerville Howorth** Secretary

REPORT OF ORGANIZATION. The **Newton County Fair Association**
which was incorporated on the **25th** day of **January, 1929**
was organized on the **22nd** day of **March, 1929**, at **Decatur**

in the County of **Newton**
by the election of: **G. M. Brown, M. B. Potter, M. J. Scarborough, H. N. Brown, F. S. Smith,**
S. H. Gaines, T. E. Jones, S. W. Box and W. C. Mabry

as Directors, who elected the following officers to serve for **one year**
to-wit: **G. M. Brown, Pres. M. B. Potter, Sec'y.-Treas.,**
M. J. Scarborough, Vice-Pres.

The postoffice address of the President is **Union, Miss.**
The postoffice address of the Secretary is **Decatur, Miss.**

I, **G. M. Brown** **Newton County Fair Association**
of **March, 1929**
is correct and true.

Filed

April 8, 1929

who was elected President of the
on the **22nd** day
, do hereby certify that the foregoing report of the organization of said Company

G. M. Brown

President

M. B. Potter

Secretary

REPORT OF ORGANIZATION. The **Good Samaritan Home**
which was incorporated on the **3rd** day of **April, 1929**
was organized on the **8th** day of **April, 1929**, at **McComb**
in the County of **Pike**

by the election of: **P. J. Abright, S. Paul Klotz, R. E. Baird, R. L. Schwab, O. E. Allen**

as Directors, who elected the following officers to serve for **one year**

to-wit: **P. J. Abright, Pres.; S. Paul Klotz, Vice-Pres.**

R. L. Schwab, Sec.-Treas.

The postoffice address of the President is **McComb, Miss.**

The postoffice address of the Secretary is **McComb, Miss.**

I, **P. J. Abright**

Good Samaritan Home

of **April, 1929**
is correct and true.

Filed

April 10, 1929.

who was elected President of the
on the **8th** day

, do hereby certify that the foregoing report of the organization of said Company

P. J. Abright

President

R. L. Schwab

Secretary

REPORT OF ORGANIZATION. The **Rogers Real Estate Company**
which was incorporated on the **26th** day of **Mch.**, 1929
was organized on the **10th** day of **April**, 1929, at **Tupelo**
in the County of **Lee**
by the election of: **J. J. Rogers, B. A. Rogers and J. G. Rogers**

as Directors, who elected the following officers to serve for **one year**

to-wit: **B. S. Rogers, President, and J. G. Rogers,**

Secy. & Treasurer

The postoffice address of the President is **Tupelo, Miss.**

The postoffice address of the Secretary is **" "**

I, B. A. Rogers

Rogers Real Estate Company

of **April, 1929**
is correct and true.

Filed

April 11, 1929

who was elected President of the
on the **10th** day
of said Company

B. A. Rogers

President

J. Goyle Rogers

Secretary

, do hereby certify that the foregoing report of the organization of said Company

RECORD OF ORGANIZATION OF CORPORATIONS, 3-STATE OF MISSISSIPPI

REPORT OF ORGANIZATION. The **Meridian Grain & Elevator Co.**
 which was incorporated on the **20th** day of **March, 1929**
 was organized on the **1st** day of **April, 1929**, at **Meridian**
 in the County of **Lauderdale**, State of **Mississippi**
 by the election of: **J. M. Wilson, Ira A. Chadick, L. R. Whitaker and Banks McRaven**

as Directors, who elected the following officers to serve for **one year**
 to-wit: **J. M. Wilson, President, Ira A. Chadick, 1st**
Vice-President, L. R. Whitaker, 2nd Vice-President and Banks McRaven, Secretary-Treasurer

The postoffice address of the President is **Meridian, Miss.**

The postoffice address of the Secretary is **Meridian, Miss.**

I, J. M. Wilson **Meridian Grain & Elevator Co.**

who was elected President of the
 on the **1st** day

of **April, 1929**

is correct and true.

Filed

April 12, 1929

, do hereby certify that the foregoing report of the organization of said Company

J. M. Wilson

President

Banks McRaven

Secretary

REPORT OF ORGANIZATION. The **West Point Hotel Corporation**
which was incorporated on the **21st** day of **March, 1929**, at **West Point**
was organized on the **29th** day of **March, 1929** in the County of **Clay**

by the election of: **C. C. Clark, Arthur Dugan, F. H. White, J. M. White, A. D. Simmons, R. C. Davis, E. G. Harris, F. P. Ivy, L. W. Yeates and J. L. Young**

as Directors, who elected the following officers to serve for until the annual meeting in January 1930
to-wit: **Arthur Dugan, President, L. W. Yeates, Vice-**

Pres., F. H. White, Secretary-treasurer.

The postoffice address of the President is **West Point, Miss.**
The postoffice address of the Secretary is **West Point, Miss.**

I, **Arthur Dugan**

West Point Hotel Corporation

who was elected President of the
on the **28th** day

of **March, 1929**
is correct and true.

Filed

April 12, 1929

, do hereby certify that the foregoing report of the organization of said Company

Arthur Dugan

President

F. H. White

Secretary

West Point Hotel Corporation

United Poultry Products Corporation

REPORT OF ORGANIZATION. The
which was incorporated on the 15th
was organized on the 10th

day of March, 1929
day of April, 1929
in the County of Walthall

, at Tylertown

by the election of: J. P. Fraim, J. B. King, W. E. Ludlam, Jr., Herman W. Boyd, Mrs. J. P. Fraim
and Henry Mounger

as Directors, who elected the following officers to serve for one year.

to-wit: J. P. Fraim, Pres.; J. B. King, V.-Pres., W. E.
Ludlam, Secy., Mrs. J. P. Fraim, Treas. Annual meeting to be held on the first Monday of
each April and these officers to serve until election of new officers which is to be at
the meeting on First Monday of April 1930

The postoffice address of the President is

J. P. Fraim, Kokomo, Mississippi

The postoffice address of the Secretary is

W. E. Ludlam, Jr., Tylertown, Mississippi

who was elected President of the
on the 10th day

I, John P. Fraim

United Poultry Products Corporation

, do hereby certify that the foregoing report of the organization of said Company

of April, 1929
is correct and true.

Filed

April 13th, 1929

J. P. Fraim

President

W. E. Ludlam, Jr.

Secretary

REPORT OF ORGANIZATION. The **Tupelo Farm Equipment Co.**
which was incorporated on the **20th** day of **March, 1929**, at **Tupelo**
was organized on the **11th** day of **April, 1929** in the County of **Lee County, Mississippi**
by the election of: **F. A. Martin, J. M. Brown, H. K. Hunter, Earl Fly, H. E. Karr**

as Directors, who elected the following officers to serve for **one year**
to-wit: **F. A. Martin, President, J. M. Brown, Vice-**
President, J. E. Karr, Secretary-Treasurer

The postoffice address of the President is **Water Valley, Miss.**
The postoffice address of the Secretary is **Tupelo, Miss.**
I, F. A. Martin, Tupelo Farm Equipment Co.

of **April, 1929**
is correct and true.
Filed

April 17th, 1929

who was elected President of the
on the **11th** day
do hereby certify that the foregoing report of the organization of said Company

F. A. Martin

President

J. E. Karr

Secretary

RECORD OF ORGANIZATION OF CORPORATIONS, 3—STATE OF MISSISSIPPI

MISSISSIPPI, P. O. CO., VICKSBURG—17142

REPORT OF ORGANIZATION. The **The Plant Food Company**
 which was incorporated on the day of **April, 1929**
 was organized on the **2nd** day of **March, 1929**, at **Canton**
 in the County of **Madison, State of Mississippi**
 by the election of: **H. H. Casteel, Marvin E. Hayes, F. J. Dokkenwadel and Geo. E. Lundburg**

as Directors, who elected the following officers to serve for **balance of year 1929**
 to-wit: **H. H. Casteel, President; Geo. E. Lundburg,**
Sec. and Treasurer, F. G. Dokkenwadel, Vice-Pres., M. E. Hayes, Vice-Pres.

The postoffice address of the President is **Canton, Miss.**
 The postoffice address of the Secretary is **Canton, Miss.**

I, **H. H. Casteel** who was elected President of the
Plant Food Company on the **2nd** day
 of **March, 1929**, do hereby certify that the foregoing report of the organization of said Company
 is correct and true.

Filed

H. H. Casteel President**Geo. E. Lundburg** Secretary**April 17th, 1929**

REPORT OF ORGANIZATION. The **Coast Coca Cola Bottling Company**
which was incorporated on the **28th** day of **March, 1929**
was organized on the **1st** day of **April, 1929**, at **Gulfport**
in the County of **Harrison, State of Mississippi**
by the election of: **J. W. Milner, Mrs. Rachel E. Milner and E. C. Milner**

as Directors, who elected the following officers to serve for **one year**

to-wit: **J. W. Milner, President; Mrs. Rachel E. Milner,**
Secretary and Treasurer; E. C. Milner, Vice-President.

The postoffice address of the President is **Gulfport, Mississippi**

The postoffice address of the Secretary is **Gulfport, Mississippi**

I, **J. W. Milner**

Coast Coca Cola Bottling Company

who was elected President of the
on the **1st** day

of **April, 1929**
is correct and true.

, do hereby certify that the foregoing report of the organization of said Company

Filed

J. W. Milner

President

April 17th, 1929

Mrs. Rachael E. Milner Secretary

REPORT OF ORGANIZATION. The **Moore-Talmadge Tire & Service Co.**
which was incorporated on the **16th** day of **March, 1929**
was organized on the **16th** day of **March, 1929**, at **Jackson**
in the County of **Hinds**
by the election of: **W. H. Moore, Dr. D. T. Talmadge and Mrs. D. T. Talmadge**

as Directors, who elected the following officers to serve for **one year**
Vice-President; Mrs. D. T. Talmadge, Secretary to-wit: **W. H. Moore, President; Dr. D. T. Talmadge,**

The postoffice address of the President is **Jackson, Miss.**
The postoffice address of the Secretary is **Jackson, Miss...**

I, **W. H. Moore**
of **March, 1929**
is correct and true.
Filed
Moore-Talmadge Tire & Service Co.

who was elected President of the
on the **16th** day

, do hereby certify that the foregoing report of the organization of said Company

W. H. Moore President
Mrs. D.T.Talmadge Secretary

April 17th, 1929

REPORT OF ORGANIZATION. The **Greenville Cotton Company**
which was incorporated on the **30th** day of **December, 1901**
was organized on the **twelfth** day of **April, 1929**, at **Greenville**
in the County of **Washington**

by the election of: **H. W. Bergman, C. T. Culley, H. W. Starling and W. M. Reid** (the parties having
acquired the charter of incorporation of above name organized thereunder)

as Directors, who elected the following officers to serve for **year 1929 to second Monday in January, 1930**
to-wit: **H. W. Bergman, President, H. W. Starling,**

Secretary

The postoffice address of the President is **Greenville, Mississippi**

The postoffice address of the Secretary is **Greenville, Mississippi**

I, **H. W. Bergman**
Greenville Cotton Company

of **April, 1929**
is correct and true.

Filed

April 17th, 1929

who was elected President of the
on the **twelfth** day
of said Company

H. W. Bergman

President

H. W. Starling

Secretary

RECORD OF ORGANIZATION OF CORPORATIONS, 3-STATE OF MISSISSIPPI

MISSISSIPPI REG. CO. - NICKSBURG - 17142

REPORT OF ORGANIZATION. The **Hollandale Motor Co. Inc.**
 which was incorporated on the **5th** day of **March, 1929**
 was organized on the **1st** day of **April, 1929**, at **Hollandale, Miss.**
 in the County of **Washington**
 by the election of: **L. C. Hays, T. J. Hays & Herbert Thompson**

as Directors, who elected the following officers to serve for **one**
 to-wit: **L. C. Hays, Pres., T. J. Hays, V.Pres.,**
Herbert Thompson, Sec.-Treas.

The postoffice address of the President is **Hollandale, Miss.**
 The postoffice address of the Secretary is **Hollandale, Miss.**

I, **L. C. Hays** **Hollandale Motor Co., Inc.** who was elected President of the
 on the **1st** day
 of **April, 1929**, do hereby certify that the foregoing report of the organization of said Company
 is correct and true.

Filed

April 17th, 1929.

L. C. Hays

President

Herbert Thompson

Secretary

REPORT OF ORGANIZATION. The **The White House**
which was incorporated on the **21st** day of **March, 1929**
was organized on the **15th** day of **April, 1929**, at **Biloxi**
in the County of **Harrison**
by the election of: **John T. White, Mrs. Cora E. White and Walter E. White**

as Directors, who elected the following officers to serve for **one year**
to-wit: **Walter E. White, President; Mrs. Cora E.**
White, Vice-President, John T. White, Sec.-Treas.

The postoffice address of the President is **Biloxi**
The postoffice address of the Secretary is **Biloxi**

I, **Walter E. White** **The White House**
of **April, 1929**
is correct and true.

Filed

Apr. 22, 1929

who was elected President of the
on the **15th** day

, do hereby certify that the foregoing report of the organization of said Company

Walter E. White President

John T. White Secretary

REPORT OF ORGANIZATION. The **Peoples Gin Company of Grace, Mississippi**
which was incorporated on the **18th** day of **February, 1929**, at **Grace**
was organized on the **1st** day of **April, 1929**
in the County of **Issaquena**
by the election of: **B. J. Tonnar, Elise Tonnar and Anna Tonnar**

as Directors, who elected the following officers to serve for **one year**
to-wit: **B. J. Tonnar, Grace, Mississippi; President and**
Treasurer; Elise Tonnar, Grace, Mississippi, Secretary.

The postoffice address of the President is **Grace, Mississippi**
The postoffice address of the Secretary is **Grace, Mississippi**

who was elected President of the
on the **1st** day

I, B. J. Tonnar

Peoples Gin Company

, do hereby certify that the foregoing report of the organization of said Company

of **April, 1929**
is correct and true.

Filed

April 23, 1929

B. J. Tonnar

President

Elise Tonnar

Secretary

REPORT OF ORGANIZATION. The **Peoples Gin Company**
which was incorporated on the **1st** day of **April, 1929**
was organized on the **16th** day of **April, 1929**
in the County of **Attala**
by the election of: **Sam T. McCulloch, J. S. Jones, J. H. Landrum, Clay Taylor and F. M. Tims**
at **McCool, Mississippi**

as Directors, who elected the following officers to serve for **this year 1929**
to-wit: **Sam T. McCulloch, Clay Taylor, Vice-President**

F. M. Tims, Secretary

The postoffice address of the President is **McCool, Mississippi**
The postoffice address of the Secretary is **McCool, Mississippi**

I, **Sam T. McCulloch**, **Peoples Gin Company**
of **April, 1929**
is correct and true.

Filed

April 22nd. 1929

who was elected President of the
on the **16th** day

Sam T. McCulloch President

F. M. Tims Secretary

RECORD OF ORGANIZATION OF CORPORATIONS, 3—STATE OF MISSISSIPPI

MISSISSIPPI ETC. CO., VICKSBURG 47142

REPORT OF ORGANIZATION. The **Mallette & Company**
 which was incorporated on the **2nd** day of **January, 1929**
 was organized on the **19th** day of **April, 1929**, at **Greenwood**
 in the County of **Leflore**
 by the election of: **L. E. Mallette, A. A. Cunningham, J. S. Joseph, F. C. Odom and R. M. Barner**

as Directors, who elected the following officers to serve for **one year**
 to-wit: **L. E. Mallette, President, A. A. Cunningham,**
Vice-President and F. C. Odom, Secretary and Treasurer.

The postoffice address of the President is **Greenwood, Miss.**

The postoffice address of the Secretary is **Greenwood, Miss.**

I, L. E. Mallette **Mallette & Company** who was elected President of the
 of **April, 1929** on the **19th** day
 is correct and true... , do hereby certify that the foregoing report of the organization of said Company

Filed

L. E. Mallette President

April 22, 1929

F. C. Odom Secretary

REPORT OF ORGANIZATION. The **United Auto Parts Company**
which was incorporated on the **15th** day of **Mch.**, 1929
was organized on the **3rd** day of **April**, 1929, at **Tupelo**
in the County of **Lee**
by the election of: **J. E. Buey, E. P. Kelly, and J. P. Oneal**

as Directors, who elected the following officers to serve for **one year**
to-wit: **J. E. Buey, President, and J. P. O'Neal,**
Vice-Pres. and C. P. Kelly, Secy.-Treas.

The postoffice address of the President is **Saltillo, Miss.**
The postoffice address of the Secretary is **Tupelo, Miss.**

I, **J. E. Buey**, **United Auto Parts Company** who was elected President of the
of **April, 1929** on the **3rd** day
is correct and true. , do hereby certify that the foregoing report of the organization of said Company

Filed

April 23, 1929

Jim Buey

President

E. P. Kelly

Secretary

REPORT OF ORGANIZATION. The **Paramount Land & Investment Company**
which was incorporated on the **6th** day of **March, 1929**
was organized on the **20th** day of **April, 1929**, at **Bay St. Louis**
in the County of **Hancock, Mississippi**
by the election of: **Bill Balter, Nicolas R. Greco and Courtney Samuel**

as Directors, who elected the following officers to serve for **one year**
to-wit: **from April 20th, 1929 to April 20th, 1930**

The postoffice address of the President is
The postoffice address of the Secretary is

Bill Balter, Biloxi, Mississippi
Courtney Samuel, 2344 Camp St., New Orleans, La.

I, **Bill Balter**

of **April, 1929**
is correct and true.

Filed

April 24, 1929.

Paramount Land & Investment Company

who was elected President of the
on the **20th** day,
, do hereby certify that the foregoing report of the organization of said Company

Bill Balter

President

Courtney Samuel

Secretary

REPORT OF ORGANIZATION. The **Gulfport Groves Incorporated**
which was incorporated on the **17th** day of **March, 192**
was organized on the **1st** day of **April, 1929**, at **Gulfport**
in the County of **Harrison**
by the election of: **B. E. Page, H. J. Marlowe and Kathryn Marlowe**

as Directors, who elected the following officers to serve for **one year**

to-wit: **B. E. Page, President; H. J. Marlowe, Secretary,**

H. J. Marlowe, Treasurer

The postoffice address of the President is **B. E. Page, 506 So. Wabash Ave., Chicago, Ill.**

The postoffice address of the Secretary is **H. J. Marlowe, 506 So. Wabash Ave., Chicago, Ill.**

I, **B. E. Page**

Gulfport Groves, Incorporated

of **April, 1929**

is correct and true.

Filed

April 24, 1929

who was elected President of the day
on the **1st**
, do hereby certify that the foregoing report of the organization of said Company

B. E. Page

President

H. J. Marlowe

Secretary

RECORD OF ORGANIZATION OF CORPORATIONS. 3—STATE OF MISSISSIPPI

MISSISSIPPI-PTG. CO. VICKSBURG-17112

REPORT OF ORGANIZATION. The **Garretson Motor Company**
 which was incorporated on the **3rd** day of **April, A. D., 1929**
 was organized on the **22nd** day of **April, A. D. 1929**, at **Leakesville**
 in the County of **Greene, State of Mississippi**
 by the election of: **Harry F. Garretson, Mrs. Harry F. Garretson and J. E. Garretson**

as Directors, who elected the following officers to serve for **the next twelve months from this date**
 to-wit: **Mrs. Harry F. Garretson, President; and Harry**
F. Garretson, Secretary (and general manager)

The postoffice address of the President is **Leakesville, Miss., P. O. Box No. 6**
 The postoffice address of the Secretary is **Leakesville, Miss., P. O. Box No. 6**

I, **Mrs. Harry F. Garretson**
Garretson Motor Company

of **April, 1929**

is correct and true.

Filed

April 24, 1929

who was elected President of the
 on the **22nd** day

, do hereby certify that the foregoing report of the organization of said Company

Mrs. Harry F. Garretson
 President

Harry F. Garretson
 Secretary

Lincoln Oil and Gas Co. Inc.

REPORT OF ORGANIZATION. The
which was incorporated on the **11th** day of **April, 1929**
was organized on the **24th** day of **April, 1929**, at **Jackson**
in the County of **Hinds**
by the election of: **L. W. Wynter, O. L. Gill and H. H. Mahaffey**

as Directors, who elected the following officers to serve for **one year**
to-wit: **Pres. L. W. Wynter; Sec.-Treas. H. H.**

Mahaffey.

The postoffice address of the President is **Brookhaven, Miss.**
The postoffice address of the Secretary is
I, **L. W. Wynter** **Lincoln Oil & Gas Co. Inc.**

who was elected President of the
on the **24th** day

of **April, 1929**
is correct and true.

Filed

April 24, 1929.

, do hereby certify that the foregoing report of the organization of said Company

L. W. Wynter President

H. H. Mahaffey Secretary

REPORT OF ORGANIZATION. The **Mississippi Coast Clearing House Assn.**
which was incorporated on the **19th** day of **April, 1929**
was organized on the **19th** day of **April, 1929**, at **Biloxi, Miss.**
in the County of **Harrison**

by the election of: **Leo Seal, Geo. Rea, A. L. Jagoe, B. C. Bowen, J. L. Berry, O. G. Swetman,**
S. C. Spencer, L. M. McClure, W. B. Herring, E. C. Tonsmeire

as Directors, who elected the following officers to serve for **one year**
to-wit: **Geo. Rea, President, E. C. Tonsmeire, V. Pres.,**

and A. S. Gorenflo, Secretary-treasurer.

The postoffice address of the President is **Bay St. Louis, Miss.**

The postoffice address of the Secretary is **Biloxi, Miss.**

I, **Geo. Rea**

Mississippi Coast Clearing House Association

who was elected President of the
on the **19th** day

, do hereby certify that the foregoing report of the organization of said Company

of **April, 1929**
is correct and true.

Filed

April 25, 1929

Geo. R. Rea

President

A. S. Gorenflo

Secretary

REPORT OF ORGANIZATION. The **Moore & McDavid Company**
which was incorporated on the **16th** day of **March, 1929**, at **Greenwood**
was organized on the **18th** day of **April, 1929** in the County of **Leflore, State of Mississippi**
by the election of: **W. R. Moore, C. D. Moore, G. M. McDavid and W. O. Carter**

as Directors, who elected the following officers to serve for **one year**
to-wit: **W. R. Moore, President; G. M. McDavid, Vice-**
President; C. D. Moore, Treasurer, and W. O. Carter, Secretary

The postoffice address of the President is **Greenwood, Mississippi**
The postoffice address of the Secretary is **Greenwood, Mississippi**

who was elected President of the
on the **18th** day

I, **W. R. Moore** **Moore & McDavid Company**
do hereby certify that the foregoing report of the organization of said Company
of **April, 1929**
is correct and true.
Filed

W. R. Moore

President

W. O. Carter

Secretary

April 25, 1929

RECORD OF ORGANIZATION OF CORPORATIONS, 3—STATE OF MISSISSIPPI

MISSISSIPPI FIVE CO. VICKSBURG 17142

REPORT OF ORGANIZATION. The **Royal Hotel Company**
 which was incorporated on the **19th** day of **April, 1929**.
 was organized on the **24th** day of **April, 1929** , at **Jackson**
 in the County of **Hinds**
 by the election of: **J. F. Armstrong and W. T. Reese**

as Directors, who elected the following officers to serve for **one year**
 to-wit: **J. F. Armstrong, President; and W. T. Reese,**
Secretary-Treasurer and Manager

The postoffice address of the President is **Jackson, Mississippi.**

The postoffice address of the Secretary is **Jackson, Mississippi**

I, **J. F. Armstrong**

Royal Hotel Company

who was elected President of the
 on the **19th** day

of **April, 1929**

, do hereby certify that the foregoing report of the organization of said Company

is correct and true.

Filed

Joseph F. Armstrong President

April 25, 1929

W. T. Reese

Secretary

REPORT OF ORGANIZATION. The **Carter-Lane**
which was incorporated on the **6th** day of **April, 1929**
was organized on the **5th** day of **April, 1929**, at **Hattiesburg**
in the County of **Forrest**
by the election of: **Paul N. Carter and Dewey H. Lane**

as Directors, who elected the following officers to serve for **until further notice**
to-wit: **Paul N. Carter, President;**
Dewey H. Lane, Secretary.

The postoffice address of the President is **Paul N. Carter**
The postoffice address of the Secretary is **Dewey H. Lane**

I, **Paul N. Carter**

Carter Lane

of **April, 1929**

is correct and true.

Filed

April 25, 1929

who was elected President of the
on the **24th** day

, do hereby certify that the foregoing report of the organization of said Company

Paul N. Carter President

Dewey H. Lane Secretary

REPORT OF ORGANIZATION. The **Leavenworth Land and Timber Corporation**
which was incorporated on the **15th** day of **April, 1929**
was organized on the **25th** day of **April, 1929**, at **Greenville**
in the County of **Washington, Mississippi**
by the election of: **George Leavenworth, W. C. Roberts and J. D. Lyon**

as Directors, who elected the following officers to serve for **one year**

to-wit: **George Leavenworth, President; W. C. Roberts**
Vice-President; J. D. Lyon, Secretary, W. C. Roberts, Assistant Secretary, J. D. Lyon,
Treasurer.

The postoffice address of the President is

Greenville, Mississippi

The postoffice address of the Secretary is

Greenville, Mississippi

I, **George Leavenworth**

Leavenworth Land and Timber Corporation who was elected President of the
on the **25th** day
of **April, 1929**, do hereby certify that the foregoing report of the organization of said Company

is correct and true.

Filed

April 27, 1929

George Leavenworth President

J. D. Lyon

Secretary

REPORT OF ORGANIZATION. The **J. F. McIlwain & Brother**
which was incorporated on the **26th** day of **March, 1929**
was organized on the **25th** day of **April, 1929**, at **Starkville**
in the County of **Oktibbeha**
by the election of: **J. F. McIlwain, President; W. H. McIlwain, Secretary**

as Directors, who elected the following officers to serve for **one year to Apr. 25, 1930**
to-wit: **J. F. McIlwain, President; W. H. McIlwain,**

Secretary

The postoffice address of the President is **Artesia, Miss.**
The postoffice address of the Secretary is **Starkville, Miss.**

I, **J. F. McIlwain**

of **April, 1929**

is correct and true.

Filed

April 27, 1929

J. F. McIlwain & Brother

do hereby certify that the foregoing report of the organization of said Company

who was elected President of the
on the **25th** day

J. F. McIlwain

President

W. H. McIlwain

Secretary

RECORD OF ORGANIZATION OF CORPORATIONS. 3—STATE OF MISSISSIPPI

MISSISSIPPI REG. CO. — VICKSBURG — 17142

REPORT OF ORGANIZATION. The **Yalobusha Publishing Company**
 which was incorporated on the _____ day of _____, at **Water Valley**
 was organized on the **first** day of **April, 1929**
 in the County of **Yalobusha, Mississippi**
 by the election of: **R. H. Coleman, B. T. Russell and P. R. Womeldurf**

as Directors, who elected the following officers to serve for **one year**
 to-wit: **1929-30.**

R. H. Coleman, President; P. R. Womeldurf, Vice-President; B. T. Russell, Sec.-Treas.

The postoffice address of the President is **1425 Lampton Bldg., Jackson, Mississippi**

The postoffice address of the Secretary is **Water Valley, Mississippi**

who was elected President of the
 on the **first** day

I, **R. H. Coleman**

Yalobusha Publishing Company

of **April, 1929**

is correct and true.

Filed

April 27, 1929.

, do hereby certify that the foregoing report of the organization of said Company

R. H. Coleman President

B. T. Russell Secretary

REPORT OF ORGANIZATION. The **Shorecrest, Incorporated**
which was incorporated on the **23rd** day of **March, 1929**, at **Gulfport**
was organized on the **3rd** day of **April, 1929** in the County of **Harrison**
by the election of: **George M. Doty, Clarence A. Doty, J. C. Ross, Joseph R. Gibson, Maurine**
Ogle Forster

as Directors, who elected the following officers to serve for the balance of the fiscal year
to-wit: **George M. Doty, President, Clarence A. Doty,**
Vice-President; J. C. Ross, Secretary, George M. Doty, Treasurer, Joseph R. Gibson, Assistant-
Treasurer

The postoffice address of the President is
The postoffice address of the Secretary is

First National Bank Bldg., Chicago, Illinois
Gulfport, Mississippi.

who was elected President of the
on the **3rd** day

I, **George M. Doty**

Shorecrest, Incorporated

of **April, 1929**
is correct and true.

Filed

April 27, 1929

, do hereby certify that the foregoing report of the organization of said Company

George M. Doty President

J. C. Ross Secretary

REPORT OF ORGANIZATION. The **Veneer Package Co.**
which was incorporated on the **10th** day of **April, 1929**
was organized on the **25th** day of **April, 1929** at **State Line, Miss.**
in the County of **Greene**
by the election of: **H. H. Hess, E. D. Jordan, & H. B. Withers**

as Directors, who elected the following officers to serve for **two years**
to-wit: **H. H. Hess, President; E. D. Jordan,**
Vice-President; and H. B. Withers, Secretary and Treasury.

The postoffice address of the President is **Buckatunna, Miss.**
The postoffice address of the Secretary is **State Line, Miss.**

who was elected President of the
on the **25th** day

I, **H. H. Hess** **Veneer Package Co.**
of **April, 1929**
is correct and true.
do hereby certify that the foregoing report of the organization of said Company

H. H. Hess President

H. B. Withers Secretary

Filed
April 29, 1929

REPORT OF ORGANIZATION. The Bay Coast Lumber Company
which was incorporated on the 28th day of March, 1929, at Rexville
was organized on the 23rd day of April, 1929 in the County of Hancock, State of Mississippi
by the election of: Coburn L. Weston, D. L. Russ, and Nolan M. Smith.

as Directors, who elected the following officers to serve for one year, to-wit: from April 23rd, 1929 to April
23rd, 1930

The postoffice address of the President is Coburn L. Weston, Logtown, Miss.
The postoffice address of the Secretary is Nolan M. Smith, Pearlinton, Miss.

I, Coburn L. Weston, Bay Coast Lumber Company, who was elected President of the
of April, 1929 on the 23rd day
is correct and true. do hereby certify that the foregoing report of the organization of said Company

Filed

Coburn L. Weston

President

Nolan M. Smith

Secretary

April 29, 1929

RECORD OF ORGANIZATION OF CORPORATIONS, 3—STATE OF MISSISSIPPI

MISSISSIPPI PTA. CO. WICKSBURG 17142

REPORT OF ORGANIZATION. The **Webster County Lumber Company**
 which was incorporated on the **15th** day of **March, 1929**
 was organized on the **12th** day of **March, 1929**, at **Houston**
 in the County of **Chickasaw**
 by the election of: **Hugo A. Hilberg, Albert R. Couden, Earle M. Platt, Reta I. Platt and William A. Shaw**
 as Directors, who elected the following officers to serve for **year 1929**
 to-wit: **Hugo A. Hilberg, President; Albert R. Couden, Vice-President; Earle M. Platt, Treasurer and Reta I. Platt, Secretary**

The postoffice address of the President is **% City Hall 1, Michigan City, Indiana**
 The postoffice address of the Secretary is **Cumberland, Mississippi**

I, **mHugo A. Hilberg Webster County Lumber Company** who was elected President of the
 of **April, 1929** on the **12th** day
 is correct and true. , do hereby certify that the foregoing report of the organization of said Company

Filed

Hugo A. Hilberg

President

April 30, 1929**Reta I. Platt**

Secretary

REPORT OF ORGANIZATION. The **Armistead-Brackstone Corporation**
which was incorporated on the **18th** day of **April, 1929**
was organized on the **24th** day of **April, 1929**, at **Corinth**
in the County of **Alcorn**
by the election of: **N. L. Armistead, Sam Brackstone and H. G. Peerey**

as Directors, who elected the following officers to serve for **one year**
to-wit: **N. L. Armistead, President; Sam Brackstone,**
Vice-President; H. G. Peerey, Secretary-Treasurer

The postoffice address of the President is **Corinth, Miss.**
The postoffice address of the Secretary is **Corinth, Miss.**

I, **N. L. Armistead** **Armistead-Brackstone Corporation** who was elected President of the
of **April, 1929** on the **24th** day
is correct and true. , do hereby certify that the foregoing report of the organization of said Company

Filed

April 30, 1929

N. L. Armistead President
H. G. Peerey Secretary

REPORT OF ORGANIZATION. The **Laboring Men and Women's Club**
which was incorporated on the **10th** day of **April, 1929**
was organized on the **1st** day of **May, 1929**, at **Vicksburg**
in the County of **Warren, State of Mississippi**
by the election of: **Frank Gray, Ed Thomas, Knighton Taylor, Maceo Washington and Joe Mamon**

as Directors, who elected the following officers to serve for **the year 1929**
to-wit: **W. S. Smith, President, T. H. Lyle, Secretary,**
T. B. Bridge, Vice-President, J. R. Rollins, Founder and Treasurer, A. Barnes, Chairman,
Sick Committee, Eli Pearson, Chaplain, and J. W. Tillman, Club Supporter

The postoffice address of the President is **1806 Vick Street, Vicksburg, Miss.**

The postoffice address of the Secretary is **1807 Vick Street, Vicksburg, Miss.**

I, **W. S. Smith** **Laboring Men and Women's Club,**

who was elected President of the
on the **1st** day,

of **May, 1929**

is correct and true.

Filed

May 2, 1929

, do hereby certify that the foregoing report of the organization of said Company

W. S. Smith

President

T. H. Lyles

Secretary

REPORT OF ORGANIZATION. The **Motor Car Specialities Co., Inc.**
which was incorporated on the **19th** day of **April, 1929**
was organized on the **2nd** day of **April, 1929**, at **Jackson**
in the County of **Hinds**
by the election of: **J. D. Robertson, J. A. Lamb and E. N. Martin**

as Directors, who elected the following officers to serve for **one year**

to-wit: **President, J. D. Robertson, Vice-President,**
J. A. Lamb, Secretary-Treasurer, E. N. Martin

The postoffice address of the President is **Jackson, Miss.**

The postoffice address of the Secretary is **Jackson, Miss.**

I, **J. D. Robertson**

of **May, 1929**

is correct and true.

Filed

May 3, 1929

Motor Car Specialities Co., Inc.

who was elected President of the
on the **2nd** day
, do hereby certify that the foregoing report of the organization of said Company

J. D. Robertson

President

E. N. Martin

Secretary

RECORD OF ORGANIZATION OF CORPORATIONS. 3-STATE OF MISSISSIPPI

MISSISSIPPI-PTG. CO., VICKSBURG--17142

REPORT OF ORGANIZATION. The **Mississippi-Tennessee Dairy Association**
 which was incorporated on the **third (3)** day of **April, 1929**
 was organized on the **19th** day of **April, 1929**, at **Corinth**
 in the County of **Alcorn, State of Mississippi**
 by the election of: **N. C. Rinehart, O. M. Hinton, M. T. Sharp, F. F. Anderson, H. G. Peerey,**
F. B. Walker and E. M. Hawkins

as Directors, who elected the following officers to serve for **one year**
 to-wit: **N. C. Rinehart, President; E. M. Hawkins,**
Vice-President; H. G. Peerey, Treasurer, O. M. Hinton, Secretary

The postoffice address of the President is **Corinth, Mississippi.**

The postoffice address of the Secretary is **Corinth, Mississippi.**

I, N. C. Rinehart

Mississippi-Tennessee Dairy Association

who was elected President of the
 on the **19th** day

of **April, 1929**

is correct and true.

Filed

May 4, 1929

, do hereby certify that the foregoing report of the organization of said Company

N. C. Rinehart

President

O. M. Hinton

Secretary

REPORT OF ORGANIZATION. The **Lincoln County Gravel Company**
which was incorporated on the **25th** day of **February, 1929**, at **Hattiesburg**
was organized on the **20th** day of **April, 1929**
in the County of **Forrest**
by the election of: **I. V. Austin, N. W. Rockett and H. E. Major**

as Directors, who elected the following officers to serve for **until 3rd Thursday of January, 1930**
to-wit: **N. W. Rockett, President; I. V. Austin, Vice-**
President; H. E. Major, Secretary & Treasurer

The postoffice address of the President is **Hattiesburg, Miss.**
The postoffice address of the Secretary is **Hattiesburg, Miss. for the present**
I, N. W. Rockett
Lincoln County Gravel Company

who was elected President of the
on the **20th** day

of **April, 1929**

is correct and true.

Filed

, do hereby certify that the foregoing report of the organization of said Company

N. W. Rockett President

H. E. Major Secretary

REPORT OF ORGANIZATION. The **Coast Hudson-Essex Company**
which was incorporated on the **15th** day of **April, 1929**
was organized on the **27th** day of **April, 1929** at **Pascagoula**
in the County of **Jackson**

by the election of: **F. S. Canty, Pascagoula, Mississippi; F. L. Herring, Pascagoula, Mississippi;**
and G. S. Herring, Pascagoula, Mississippi

as Directors, who elected the following officers to serve for **one year**
to-wit: **F. S. Canty, President; G. S. Herring, Vice-**

President and F. L. Herring, Secretary-Treasurer.

The postoffice address of the President is **Pascagoula, Mississippi**
The postoffice address of the Secretary is **Pascagoula, Mississippi**

who was elected President of the
on the **27th** day

I, **F. S. Canty** **Coast Hudson-Essex Company**

, do hereby certify that the foregoing report of the organization of said Company

of **April, 1929**
is correct and true.

Filed

May 4, 1929

F. S. Canty President

F. L. Herring Secretary

Coast Hudson-Essex Company, Inc.

REPORT OF ORGANIZATION. The **Mississippi Engineers and Appraisers, Inc.**
which was incorporated on the **9th** day of **April, 1929**, at **Clarksdale**
was organized on the **20th** day of **April, 1929** in the County of **Coahoma**
by the election of: **E. L. Fontaine, C. G. Snyder, J. F. Fontaine and R. H. Kirby**

as Directors, who elected the following officers to serve for **one year**
to-wit: **E. L. Fontaine, President and General Manager**
R. H. Kirby, Vice-President; C. G. Snyder, Secretary-Treasurer

The postoffice address of the President is **Clarksdale, Miss.**
The postoffice address of the Secretary is **Clarksdale, Miss.**

I, **E. L. Fontaine** **Mississippi Engineers and Appraisers, Inc.** who was elected President of the
on the **20th** day
do hereby certify that the foregoing report of the organization of said Company

E. L. Fontaine President

C. G. Snyder Secretary

of **April, 1929**

is correct and true.

Filed

May 6, 1929

RECORD OF ORGANIZATION OF CORPORATIONS. 3-STATE OF MISSISSIPPI

MISSISSIPPI, P. O. CO., VICKSBURG, 17142

REPORT OF ORGANIZATION. The **Columbia Jitney Jungle**
 which was incorporated on the **6th** day of **April, 1929**
 was organized on the **1st** day of **May, 1929**, at **Columbia**
 in the County of **Marion, State of Mississippi**
 by the election of: **J. T. Rankin, N. H. Rankin, G. H. Rankin, H. L. Rankin, P. L. Rankin, H. W. Ball and Mrs. Effie Ball**

as Directors, who elected the following officers to serve for **one term next regular election of officers to be at the annual meeting to be held on the ~~twice~~ first Tuesday in February and each year hereafter, beginning February 1930, to-wit: J. T. Rankin, President; N. H. Rankin, Vice-President; P. L. Rankin, Secretary and H. W. Ball, Treasurer**

The postoffice address of the President is **J. T. Rankin, Columbia, Mississippi**

The postoffice address of the Secretary is **P. L. Rankin, Columbia, Mississippi**

I, J. T. Rankin

Columbia Jitney Jungle

who was elected President of the
 on the **1st** day

of **May, 1929**

is correct and true.

Filed

May 6, 1929

, do hereby certify that the foregoing report of the organization of said Company

J. T. Rankin

President

P. L. Rankin

Secretary

REPORT OF ORGANIZATION. The **Meridian Buick Company**
which was incorporated on the **23rd** day of **August, 1928**
was organized on the **15th** day of **April, 1929**, at **Meridian**
in the County of **Lauderdale, State of Mississippi**
by the election of: **W. L. Rosenbaum, J. R. Moore and Thos. L. Bailey**

as Directors, who elected the following officers to serve for **one year**
to-wit: **W. L. Rosenbaum, President; J. R. Moore, Vice-**
President, Thos. L. Bailey, Secretary and Mrs. Addie K. Dunn, Treasurer

The postoffice address of the President is **Meridian, Mississippi**

The postoffice address of the Secretary is **Meridian, Mississippi**

I, **W. L. Rosenbaum**
Meridian Buick Company
of **April, 1929**

is correct and true.

Filed

May 6, 1929

who was elected President of the
on the **15th** day

, do hereby certify that the foregoing report of the organization of said Company

W. L. Rosenbaum President

Thos. L. Bailey Secretary

REPORT OF ORGANIZATION. The **Long Staple Gin Company**
which was incorporated on the **10th** day of **August, 1928**
was organized on the **1st** day of **May, 1929**, at the office of **Wasson & Wasson,**
Greenville, Miss. in the County of **Washington**
by the election of: **R. E. L. Manor, J. A. Boykin and Ben F. Wasson**

as Directors, who elected the following officers to serve for **the ensuing year**
to-wit: **R. E. L. Manor, President and Manager, and**
J. A. Boykin, Secretary-Treasurer

The postoffice address of the President is **Catchings, Mississippi**
The postoffice address of the Secretary is **Catchings, Mississippi**

I, **R. E. L. Manor**
of **May, 1929**
is correct and true.

Filed

May 7, 1929

Long Staple Gin Company

who was elected President of the
on the **1st** day
, do hereby certify that the foregoing report of the organization of said Company

R. E. L. Manor

President

J. A. Boykin

Secretary

REPORT OF ORGANIZATION. The **Baseboard Round-Corner Section, Inc.**
which was incorporated on the **2nd** day of **May, 1929**
was organized on the **6th** day of **May, 1929**, at **Gulfport, Miss.**
in the County of **Harrison**
by the election of: **E. C. Crocker, Robert R. Buntin and L. K. McIntosh**

as Directors, who elected the following officers to serve for **one year**
to-wit: **E. C. Crocker, President; Robert R. Buntin,**
Vice-President; and L. K. McIntosh, Secretary and Treasurer, E. C. Crocker, Manager.

The postoffice address of the President is **Gulfport, Mississippi**
The postoffice address of the Secretary is **Gulfport, Mississippi**

I, **E. C. Crocker**

of **May, 1929**
is correct and true.

Filed

May 7, 1929

Baseboard Round-Corner Section, Inc.

who was elected President of the
on the **6th** day
, do hereby certify that the foregoing report of the organization of said Company

E. C. Crocker

President

L. K. McIntosh

Secretary

RECORD OF ORGANIZATION OF CORPORATIONS. 3-STATE OF MISSISSIPPI

MISSISSIPPI, ETC., CO., NICKSPURG - 17142

REPORT OF ORGANIZATION. The **Richton Poultry Association**
 which was incorporated on the **18th** day of **April, 1929**
 was organized on the **19th** day of **April, 1929**, at **Richton**
 in the County of **Perry**
 by the election of: **T. J. Bentley, Victor H. Smith, G. M. White, J. E. Green, B. M. Stevens,**
J. H. Newcomb, T. W. Milner
 as Directors, who elected the following officers to serve for **ensuing year**
 to-wit: **B. M. Stevens, Pres., G. M. White, Vice-Pres.,**
J. E. Green, Vice-Pres., T. W. Milner, Sec.-Treas., B. M. Stevens, Mgr.

The postoffice address of the President is **Richton, Miss.**

The postoffice address of the Secretary is **Richton, Miss.**

I, B. M. Stevens **Richton Poultry Association**

of **April, 1929**

is correct and true.

Filed

May 7, 1929

who was elected President of the
 on the **19th** day

, do hereby certify that the foregoing report of the organization of said Company

B. M. Stevens President

T. W. Milner Secretary

REPORT OF ORGANIZATION. The **Nu Grape Bottling Company of Jackson**
which was incorporated on the **27th** day of **April, 1929**, at **Jackson**
was organized on the **6th** day of **May, 1929**
in the County of **Hinds**
by the election of: **A. M. Hanna, O. A. Hanna, S. M. Hanna and T. G. Stribling**

as Directors, who elected the following officers to serve for **1 year**
to-wit: **President: A. M. Hanna; Vice-President, O. A.**

Hanna; Secretary-Treasurer: S. M. Hanna

The postoffice address of the President is **Kosciusko, Mississippi**
The postoffice address of the Secretary is **Kosciusko, Mississippi**

I, A. M. Hanna

Nu Grape Bottling Company of Jackson

who was elected President of the
on the **6th** day

of **May, 1929**

is correct and true.

Filed

, do hereby certify that the foregoing report of the organization of said Company

A. M. Hanna

President

S. M. Hanna

Secretary

May 7th, 1929

0

REPORT OF ORGANIZATION. The **Hurst & Yates, Inc.**
which was incorporated on the **19th** day of **April, 1929**, at **Laurel**
was organized on the **7th** day of **May, 1929**
in the County of **Jones**
by the election of: **T. W. Yates and E. D. Hurst**

as Directors, who elected the following officers to serve for **one year**, from date of this organization report
~~xxxxxx~~

The postoffice address of the President is **Laurel, Mississippi**
The postoffice address of the Secretary is **Laurel, Mississippi**

who was elected President of the
on the **7th** day

I, **T. W. Yates**
corporation
of **May, 1929**
is correct and true.

, do hereby certify that the foregoing report of the organization of said Company

T. W. Yates	President
E. D. Hurst	Secretary

Filed
May 9, 1929

REPORT OF ORGANIZATION. The **Ackerman Storage & Marketing Co.**
which was incorporated on the **15th** day of **March, 1929**, at **Ackerman**
was organized on the **15th** day of **April, 1929**
in the County of **Choctaw**
by the election of: **O. A. Ray, J. S. Savage, C. W. Sisson, J. R. Williams, and J. G. King**

as Directors, who elected the following officers to serve for **one year**
to-wit: **O. A. Ray, Pres., J. R. Williams, Vice-Pres.,**
J. S. Savage, Secretary & J. G. King, Treasurer

The postoffice address of the President is **Ackerman, Miss.**
The postoffice address of the Secretary is **Ackerman, Miss.**

I, **O. A. Ray** **Ackerman Storage and Marketing Co.** who was elected President of the
of **April, 1929** on the **15th** day
is correct and true. , do hereby certify that the foregoing report of the organization of said Company

O. A. Ray President

J. S. Savage Secretary

Filed

May 9, 1929

RECORD OF ORGANIZATION OF CORPORATIONS, 3—STATE OF MISSISSIPPI

MISSISSIPPI REG. CO., WICKSBURG 17112

REPORT OF ORGANIZATION. The **Odorless Cleaners & Dyers**
 which was incorporated on the **18th** day of **April, 1929**
 was organized on the **1st** day of **May, 1929**, at **Columbus**
 in the County of **Lauderdale**
 by the election of: **G. B. Mullins, L. E. Coward, J. G. Brown and J. C. Parker**

as Directors, who elected the following officers to serve for **one year**
 to-wit: **J. G. Brown, President and Treasurer;**
L. E. Coward, Vice President and Secretary

The postoffice address of the President is **Columbus, Mississippi**
 The postoffice address of the Secretary is **Columbus, Mississippi**

I, **J. G. Brown** **Odorless Cleaners & Dyers** who was elected President of the
 of **May, 1929** on the **1st** day
 is correct and true. , do hereby certify that the foregoing report of the organization of said Company

Filed

J. G. Brown President

May 10, 1929

L. E. Coward Secretary

REPORT OF ORGANIZATION. The **Splendid, Inc.**
which was incorporated on the **18th** day of **February, 1929**
was organized on the **16th** day of **April, 1929**, at **Gulfport**
in the County of **Harrison**
by the election of: **E. Bertucci, S. J. Bertucci and John J. Bertucci**

as Directors, who elected the following officers to serve for **one year**
to-wit: **E. Bertucci, President; John J. Bertucci, Vice-**
President and S. J. Bertucci, Secretary and Treasurer

The postoffice address of the President is **Gulfport, Mississippi**
The postoffice address of the Secretary is **Gulfport, Mississippi**

I, **E. Bertucci** **The Splendid, Inc.**
of **April, 1929**
is correct and true.

Filed

May 13th, 1929

who was elected President of the
on the **16th** day
, do hereby certify that the foregoing report of the organization of said Company

E. Bertucci	President
S. J. Bertucci	Secretary

REPORT OF ORGANIZATION. The **Gulf Brokerage Company**
which was incorporated on the **25th** day of **April, 1929**
was organized on the **4th** day of **May, 1929**, at **Biloxi**
in the County of **Harrison**
by the election of **E. L. Dukate, H. E. Gumbel, and E. C. Tonsmeire**

as Directors, who elected the following officers to serve for **one year**
to-wit: **E. L. Dukate, President; H. E. Gumbel,**
Vice-President; E. C. Tonsmeire, Secretary-Treasurer

The postoffice address of the President is **Biloxi, Mississippi**
The postoffice address of the Secretary is **Biloxi, Mississippi**

I, **E. L. Dukate** **Gulf Brokerage Company**
of **May, 1929**
is correct and true.

Filed

May 13th, 1929

who was elected President of the
on the **4th** day

, do hereby certify that the foregoing report of the organization of said Company

E. L. Dukate President
E. C. Tonsmeire Secretary

REPORT OF ORGANIZATION. The **Booneville Printing Company**
which was incorporated on the **15th** day of **March, 1929**
was organized on the **12th** day of **April, 1929**, at **Booneville**

in the County of **Prentiss**

by the election of: **Dr. W. H. Anderson, W. A. Huff, S. W. Tapscott & Dr. B. R. Smith**

as Directors, who elected the following officers to serve for **the year 1929**

to-wit: **President, Dr. W. H. Anderson; Vice-President,
& General Manager, W. A. Huff; Secretary & Treasurer, W. G. Anderson**

The postoffice address of the President is **Booneville, Mississippi.**

The postoffice address of the Secretary is **Booneville, Mississippi**

I, W. H. Anderson

Booneville Printing Company

of **April, 1929**
is correct and true.

Filed

May 13th, 1929

who was elected President of the
on the **12th** day

, do hereby certify that the foregoing report of the organization of said Company

W. H. Anderson President

W. G. Anderson Secretary

RECORD OF ORGANIZATION OF CORPORATIONS. 3-STATE OF MISSISSIPPI

REPORT OF ORGANIZATION. The **Howell-McNeely Motor Company, Incorporated**
 which was incorporated on the **27th** day of **March, 1929**
 was organized on the **20th** day of **April, 1929**, at **Greenville**
 in the County of **Washington, State of Mississippi**
 by the election of: **Dona C. Howell, W. M. McNeely and W. O. Howell**

as Directors, who elected the following officers to serve for **ensuing year**
 to-wit: **Dona C. Howell, President; W. M. McNeely,**
Vice-President, W. O. Howell, Secretary-Treasurer

The postoffice address of the President is **Greenville, Mississippi.**

The postoffice address of the Secretary is **Greenville, Mississippi.**

I, **W. M. McNeely**
Howell-McNeely Motor Company, Incorporated
 of **April, 1929**
 is correct and true.
 Filed

vice-
 who was elected President of the
 on the **20th** day

, do hereby certify that the foregoing report of the organization of said Company

W. M. McNeely **Vice-President**

W. O. Howell **Secretary**

May 13th, 1929

REPORT OF ORGANIZATION. The **Mississippi Fire Equipment Corporation**
which was incorporated on the **24th** day of **April, 1929**, at **Jackson**
was organized on the **27th** day of **April, 1929** in the County of **Hinds**
by the election of: **Francis W. Utley, Clarence C. Case and M. H. Utley**

as Directors, who elected the following officers to serve for **one**
to-wit: **Francis W. Utley, Clarence C. Case and M. H.**

Utley

The postoffice address of the President is **Jackson, Miss.**
The postoffice address of the Secretary is **Jackson, Miss.**

I, M. H. Utley

of **April, 1929**
is correct and true.

Filed

May 14, 1929

Vice-
who was elected **President** of the
on the **27th** day

, do hereby certify that the foregoing report of the organization of said Company

M. H. Utley, **Vice- President**

C. C. Case **Secretary**

Jackson, Miss.

The Biloxi Chamber of Commerce, Biloxi, Miss.

REPORT OF ORGANIZATION. The 24th day of April, 1929
which was incorporated on the 24th day of April, 1929
was organized on the 10th day of May, 1929
in the County of Harrison

, at Biloxi

by the election of: G. F. Carroll, Louis Braun, Fred Ferson, W.F.Gorenflo, J.B.Holloway, Jr., U.S.
George D. Stannus, John Swanzy,
Joachim, Luke Kuljis, Eugene Peresich, Henry Schwan,
O. G. Swetman and Bernard Taltuvull

as Directors, who elected the following officers to serve for the fiscal year ending September 30, 1929
to-wit: G.F.Carroll, President; George D. Stannus, first
Vice-President; Louis Brau, Second Vice-President; O. G. Swetman, Treasurer; Anthony V.
Ragusin, Secretary.

The postoffice address of the President is
The postoffice address of the Secretary is

Dr. G. F. Carroll, West Howard Avenue, Biloxi
Anthony V. Ragusin, P. O. Box 905, Biloxi

who was elected President of the
on the 10th day

I, G. F. Carroll

Biloxi Chamber of Commerce

, do hereby certify that the foregoing report of the organization of said Company

of May, 1929

is correct and true.

Filed

May 15, 1929.

G. F. Carroll President

Anthony V. Ragusin Secretary

REPORT OF ORGANIZATION. The Fair Way Stores Company
which was incorporated on the 19th day of April, 1929
was organized on the 14th day of May, 1929, at Columbia
in the County of Marion
by the election of: L. A. Varnadow and Minnie Lee Varnadow

as Directors, who elected the following officers to serve for until the next regular election to be held on the
first Saturday in February 1930, when ~~new~~ new officers will be elected, to-wit: L. A.
Varnadow as president and treasurer; and Minnie Lee Varnadow as Secretary.

The postoffice address of the President is Columbia, Marion County, Mississippi
The postoffice address of the Secretary is Columbia, Marion County, Mississippi

who was elected President of the
on the 14th day

I, L. A. Varnadow The Fair Way Stores Company
of May, 1929
is correct and true.

, do hereby certify that the foregoing report of the organization of said Company

L. A. Varnadow President

Minnie Lee Varnadow Secretary

Filed

May 15, 1929.

RECORD OF ORGANIZATION OF CORPORATIONS, 3—STATE OF MISSISSIPPI

MISSISSIPPI REC. CO. VICKSBURG 17142

REPORT OF ORGANIZATION. The **Dixie Burial Vault Company**
 which was incorporated on the **19th** day of **April**, 1929
 was organized on the **13th** day of **May**, 1929, at **Jackson, Miss.**
 in the County of **Hinds**
 by the election of: **J. C. Matthews, Jr., E. R. Gould and Chas. V. Van Matre**

as Directors, who elected the following officers to serve for **one year**
 to-wit: **J. C. Matthews, Jr., President; E. R. Gould,**
Vice-President; Chas. V. Van Matre, Secretary-Treasurer.

The postoffice address of the President is , **105 W. Capital St., Jackson, Miss.**

The postoffice address of the Secretary is **105 W. Cap. St., Jackson, Miss.**

I, **J. C. Matthews, Jr.** who was elected President of the
Dixie Burial Vault Company on the **13th** day
 of **May, 1929**, do hereby certify that the foregoing report of the organization of said Company
 is correct and true.

Filed

May 18, 1929.

J. C. Matthews President

Chas. V. Van Matre Secretary

REPORT OF ORGANIZATION. The **Brighton Company**
which was incorporated on the **1st** day of **May, 1929**
was organized on the **14th** day of **May, 1929**, at **New York City**
~~in the County of~~ pursuant to the provisions of the charter
by the election of: **Hugh Stephens, B. M. Stephens, L. M. Stephens** ;

as Directors, who elected the following officers to serve for **one year**
to-wit: **Hugh Stephens, President; L. M. Stephens,**
Vice-President; B. M. Stephens, Secretary

The postoffice address of the President is **Jefferson City, Mo.**

The postoffice address of the Secretary is **Jefferson City, Mo.**

I, **Hugh Stephens** **The Brighton Company** who was elected President of the
of **May, 1929** on the **14th** day
is correct and true. , do hereby certify that the foregoing report of the organization of said Company

Filed

Hugh Stephens President

B. M. Stephens Secretary

May 18, 1929.

REPORT OF ORGANIZATION. The **Owen Freight Lines**
which was incorporated on the **sixth** day of **May, 1929**
was organized on the **18th** day of **May, 1929**, at **Pascagoula, Miss.**
in the County of **Jackson**
by the election of: **M. Owen, W. F. Owen and R. M. Owen**

as Directors, who elected the following officers to serve for **one year**

to-wit: **W. F. Owen, President; M. Owen, Vice-President;**

and R. M. Owen, Secretary and Treasurer

The postoffice address of the President is **Pascagoula, Mississippi**

The postoffice address of the Secretary is **Pascagoula, Mississippi**

I, W. F. Owen

Owen Freight Lines

who was elected President of the
on the **18th** day.

of **May, 1929**

is correct and true.

Filed

May 20, 1929

, do hereby certify that the foregoing report of the organization of said Company

W. F. Owen

President

R. M. Owen

Secretary

REPORT OF ORGANIZATION. The Dairy Products Company
which was incorporated on the day of May, 1929
was organized on the 16th day of May, 1929, at Picayune
in the County of Pearl River

by the election of: V. B. Martin, E. H. Stevens, J. E. DePont, Jr., S. G. Thigpen, H. J. Harris,
Jacob Carp, Jno. E. Curtis, R. H. Crosby

as Directors, who elected the following officers to serve for until successors are elected and qualify

to-wit: V. B. Martin, President, E. H. Stevens, V.P.,
J. E. DuPont, Jr., Secretary & Treasurer

The postoffice address of the President is Picayune, Miss.

The postoffice address of the Secretary is Picayune, Miss.

I, V. B. Martin

Dairy Products Company

of May

is correct and true.

Filed

May 20, 1929

who was elected President of the
on the 16th day

V. B. Martin President

J. E. DuPont, Jr. Secretary

RECORD OF ORGANIZATION OF CORPORATIONS. 3—STATE OF MISSISSIPPI

MISSISSIPPI PETROLEUM CO. WICKSBURG 17142

REPORT OF ORGANIZATION. The **Edwards Petroleum Company**
 which was incorporated on the **sixth** day of **May, 1929**
 was organized on the **13th** day of **May, 1929**, at **Edwards**
 in the County of **Hinds**
 by the election of: **H. L. Easterlin, O. M. Turner, R. R. Chichester, R. B. Ricketts, P. D.**
Ratliff, H. A. Canada and W. A. Ward

as Directors, who elected the following officers to serve for **one year**
 to-wit: **H. A. Canada, President; O. M. Turner,**
Vice-President; R. R. Chichester, Secretary-Treasurer

The postoffice address of the President is **Edwards, Mississippi**

The postoffice address of the Secretary is **Edwards, Mississippi**

I, **H. A. Canada**
Edwards Petroleum Company

of **May, 1929**

is correct and true.

Filed

who was elected President of the
 on the **13th** day

, do hereby certify that the foregoing report of the organization of said Company

H. A. Canada

President

R. R. Chichester

Secretary

May 22, 1929.

REPORT OF ORGANIZATION. The **Investors Building & Loan Association**
which was incorporated on the **24th** day of **April, 1929**
was organized on the **22nd** day of **May, 1929**, at **Jackson**
in the County of **Hinds**
by the election of: **J. S. Norman, W. T. Sandifer and M. A. Pilgrim.**

as Directors, who elected the following officers to serve for **until January 1st, 1931**
to-wit: **J. S. Norman, President; M. A. Pilgrim,**
Secretary, and Treasurer; W. T. Sandifer, Vice-President.

The postoffice address of the President is **Walthal Hotel, Jackson, Mississippi**
The postoffice address of the Secretary is **P.O.Box 69, Jackson, Mississippi** who was elected President of the
on the **22nd** day
I, **J. S. Norman** **Investors Building and Loan Association**
of **May, 1929**, do hereby certify that the foregoing report of the organization of said Company
is correct and true.

J. S. Norman President

M. A. Pilgrim Secretary

Filed

May 23rd, 1929

REPORT OF ORGANIZATION. The **Economy Store, Inc.**
which was incorporated on the **sixth** day of **April, 1929**, at **Bay St. Louis**
was organized on the **20th** day of **May, 1929** in the County of **Hancock, State of Mississippi**
by the election of: **Philip W. Levine** and **James N. Ward**

as Directors, who elected the following officers to serve for **one year**
to-wit: **Philip W. Levine, president;**
James N. Ward, Secretary and Treasurer

The postoffice address of the President is

Biloxi, Mississippi

The postoffice address of the Secretary is

Bay St. Louis, Mississippi

I, **Philip W. Levine**

The Economy Store, Inc.

who was elected President of the
on the **20th** day

of **May, 1929**
is correct and true.

Filed

, do hereby certify that the foregoing report of the organization of said Company

Philip W. Levine President

Jas. N. Ward Secretary

May 23rd, 1929.

May 23rd, 1929.

REPORT OF ORGANIZATION. The **Jefferson Motor Co. of Fayette**
which was incorporated on the **9th** day of **May, 1929**, at **10:30**
was organized on the **21st** day of **May, 1929**
in the County of **Jefferson**
by the election of: **J. Fred Gordon, W. H. Winters and Mrs. Frances G. Best**

as Directors, who elected the following officers to serve for **one year**
to-wit: **J. Fred Gordon, President, Mrs. Frances G.**

Best, Vice-President; and W. H. Winters, Secretary-Treasurer

The postoffice address of the President is **Fayette, Mississippi**

The postoffice address of the Secretary is **Fayette, Mississippi**

I, **J. Fred Gordon**

Jefferson Motor Company of Fayette, Mississippi on the **21st** day
who was elected President of the
, do hereby certify that the foregoing report of the organization of said Company

of **May, 1929**

is correct and true.

Filed

J. Fred Gordon President

W. H. Winters Secretary

May 23rd, 1929

RECORD OF ORGANIZATION OF CORPORATIONS, 3—STATE OF MISSISSIPPI

MISSISSIPPI REG. CO. VICKSBURG—17143

REPORT OF ORGANIZATION. The **Cain Drug Company, Inc.** ✓
which was incorporated on the **22nd** day of **March, 1929**
was organized on the **30th** day of **April, 1929**, at **Jackson**
in the County of **Hinds**
by the election of: **Kelly Patterson, Price Cain and W. F. Patterson**

as Directors, who elected the following officers to serve for **one year**
to-wit: **Kelly Patterson, President**
W. F. Patterson, Vice-President
and **Price Cain, Secretary-Treasurer**

The postoffice address of the President is **Jackson, Mississippi**

The postoffice address of the Secretary is **Jackson, Mississippi**

I, **Kelly Patterson** who was elected President of the
Cain Drug Company, Inc. on the **30th** day
of **April, 1929**, do hereby certify that the foregoing report of the organization of said Company
is correct and true.

Filed

May 25, 1929

Kelly Patterson President

Price Cain Secretary

REPORT OF ORGANIZATION. The **Threefoot Realty Company**
which was incorporated on the **24th** day of **April, 1929**
was organized on the **3rd** day of **May, 1929**, at **Meridian**
in the County of **Lauderdale**
by the election of: **Louis Threefoot, L. M. Threefoot, I. S. Rothenberg, E. A. Morrison, Fred J. Hughes, Simon S. Marks and Paul Chambers**

as Directors, who elected the following officers to serve for **one year**
to-wit: **Louis Threefoot, President;**
I. S. Rothenberg, Vice-President;
L. M. Threefoot, Secretary-Treasurer

The postoffice address of the President is **Meridian, Miss.**

The postoffice address of the Secretary is " "

I, **Louis Threefoot** **Threefoot Realty Company** who was elected President of the
of **May, 1929** on the **3rd** day
is correct and true. , do hereby certify that the foregoing report of the organization of said Company

Filed **Louis Threefoot** President

May 25, 1929. **L.M.Threefoot** Secretary

REPORT OF ORGANIZATION. The **Jackson Broadcasting Company**
which was incorporated on the **10th** day of **May, 1929**
was organized on the **23rd** day of **May, 1929**, at **Jackson**
in the County of **Hinds**

by the election of: **R. E. Kennington, C. W. Welty, T. B. Cabell, M. S. Enochs and J. D. Robertson**

as Directors, who elected the following officers to serve for **a period of one year**
to-wit: **T. B. Cabell, President;**
J. D. Robertson, Vice-President
A. B. Cook, Secretary-Treasurer

The postoffice address of the President is **Jackson, Mississippi**
The postoffice address of the Secretary is **Jackson, Mississippi**

I, **T. B. Cabell**, **Jackson Broadcasting Company** who was elected President of the
of **May, 1929** on the **23rd** day
is correct and true. , do hereby certify that the foregoing report of the organization of said Company

Filed

T. B. Cabell President

A. B. Cook Secretary

May 25, 1929

REPORT OF ORGANIZATION. The **Silver King Company**
which was incorporated on the **eighteenth** day of **April, 1929**
was organized on the **27th** day of **April, 1929**, at **Pass Christian**
in the County of **Harrison**
by the election of: **Frank Farrell, Bidwell Adam and A. B. Hayden**

as Directors, who elected the following officers to serve for **one (1) year**

to-wit: **Frank P. Wittmann, President**

Leo McDermott, Secretary and Treasurer

The postoffice address of the President is **Pass Christian, Mississippi**

The postoffice address of the Secretary is **Pass Christian, Mississippi**

I, **Frank P. Wittmann**
of **April, 1929**
is correct and true.

Filed

May 27, 1929

who was elected President of the
on the **27th** day

, do hereby certify that the foregoing report of the organization of said Company

Frank P. Wittmann President

Leo McDermott Secretary

RECORD OF ORGANIZATION OF CORPORATIONS, 3—STATE OF MISSISSIPPI

MISSISSIPPI REC. CO., WICKSBURG—17142

REPORT OF ORGANIZATION. The **Philadelphia Motor Company**
 which was incorporated on the **15th** day of **May, 1929**
 was organized on the **16th** day of **May, 1929** at **Philadelphia**
 in the County of **Neshoba**
 by the election of: **C. B. Busby and S. B. Entrekin**

as Directors, who elected the following officers to serve for **one**
 to-wit: **C. B. Busby, President**
S. B. Entrekin, Secretary & General Manager

The postoffice address of the President is **Water Valley, Mississippi**
 The postoffice address of the Secretary is **S. B. Entrekin, Secretary & General Manager**
 I, **C. B. Busby**, **Philadelphia Motor Company** who was elected President of the
 of **May, 1929** on the **16th** day
 is correct and true. , do hereby certify that the foregoing report of the organization of said Company

Filed
May 28th, 1929

C. B. Busby President

S. B. Entrekin Secretary

REPORT OF ORGANIZATION. The **Seminary Gin Company**
which was incorporated on the **29th** day of **April, 1929**, at **Seminary**
was organized on the **11th** day of **May, 1929**
in the County of **Govington**
by the election of: **J. A. Lott, M. E. Napier, Van Speed, C. W. Upton, W. T. Aultman, Estus Knight and W. J. Ingram**

as Directors, who elected the following officers to serve for **until First Tuesday in February, year 1930**
to-wit: **J. A. Lott, President,**
W. T. Aultman, Secretary & Treasurer

The postoffice address of the President is **Sumrall, Miss., RFD # 1**
The postoffice address of the Secretary is **Seminary, Miss.**
I, **J. A. Lott** **Seminary Gin Company** who was elected President of the
on the **11th** day

of **May, 1929**
is correct and true.
Filed
May 28th, 1929
J. A. Lott President
W. T. Aultman Secretary

REPORT OF ORGANIZATION. The **Gulledge Lumber Company**
which was incorporated on the **22nd** day of **May, 1929**, at **Jackson**
was organized on the **28th** day of **May, 1929**
in the County of **Hinds**
by the election of: **R. E. Gulledge, C. E. Short and R. T. Hilton, Trustee, R. W. Gulledge**

as Directors, who elected the following officers to serve for **one year**
to-wit: **R. E. Gulledge, Pres., C. E. Short, Secy.**

and Treas.

The postoffice address of the President is
The postoffice address of the Secretary is

Jackson
Jackson

who was elected President of the
on the **28th** day

I, **R. E. Gulledge** **Gulledge Lumber Company**
of **May, 1929**
is correct and true.

, do hereby certify that the foregoing report of the organization of said Company

R. E. Gulledge	President
C. E. Short	Secretary

Filed

May 29, 1929

May 29, 1929

REPORT OF ORGANIZATION. The **Local Serv-Ice Company**
which was incorporated on the **2nd** day of **May, 1929**, at **Centerville**
was organized on the **27th** day of **May, 1929** in the County of **Wilkinson, State of Mississippi**
by the election of: **E. K. Strahan and Victor W. Webb**

as Directors, who elected the following officers to serve for **one year**
to-wit: **E. K. Strahan, President; Victor W. Webb,**

Secretary and Treasurer

The postoffice address of the President is
The postoffice address of the Secretary is

310 Pere Marquette Building, New Orleans, La.
310 Pere Marquette Building, New Orleans, La.

who was elected President of the
on the **27th** day

I, **E. K. Strahan** **Local Serv-Ice Company**

, do hereby certify that the foregoing report of the organization of said Company

E. K. Strahan

President

V. W. Webb

Secretary

of **May, 1929**
is correct and true.

Filed

May 31, 1929

RECORD OF ORGANIZATION OF CORPORATIONS, 3—STATE OF MISSISSIPPI

MISSISSIPPI REC. CO., VICKSBURG, 17112

REPORT OF ORGANIZATION. The **Wiggins Motor Company**
 which was incorporated on the **18th** day of **May, 1929**
 was organized on the **30th** day of **May, 1929**, at **Wiggins**
 in the County of **Stone**
 by the election of: **J. S. Skinner, Jr., J. S. Skinner, Sr. and Idell Skinner,**

as Directors, who elected the following officers to serve for **the balance of the year 1929**
 to-wit: **J. S. Skinner, Jr., President; J. S. Skinner, Sr.,**
Vice-President; Idell Skinner, Secretary & Treasurer

The postoffice address of the President is **Wiggins, Mississippi**

The postoffice address of the Secretary is **Wiggins, Mississippi**

I, **J. S. Skinner, Jr.**

who was elected President of the
 on the **30th** day

of **May, 1929** **Wiggins Motor Company**
 is correct and true, do hereby certify that the foregoing report of the organization of said Company

Filed

J. S. Skinner, Jr. President

Idell Skinner

Secretary

May 31, 1929

REPORT OF ORGANIZATION. The **Columbus Auto Company, Inc.**
which was incorporated on the **17th** day of **May, 1929**
was organized on the **18th** day of **May, 1929**, at **Columbus**
in the County of **Lowndes**

by the election of: **Samuel Kaye, Jr. of Columbus, Miss., W. Y. Lucas of Starkville, Miss.,**
and Arch Dalrymple, Jr. of Amory, Miss.

as Directors, who elected the following officers to serve for **the ensuing year 1929,**
to-wit: **Samuel Kaye, Jr., President; Byars Cole,**
Secretary.

The postoffice address of the President is **Columbus, Miss.**

The postoffice address of the Secretary is **Columbus, Miss.**

I, **Samuel Kaye, Jr.**
Columbus Auto Company, Inc.

of **May, 1929**

is correct and true.

Filed

June 1, 1929.

who was elected President of the
on the **18th** day

, do hereby certify that the foregoing report of the organization of said Company

Samuel Kaye, Jr. President

H. B. Cole Secretary

REPORT OF ORGANIZATION. The **Stevens Motor Company, Inc.** ✓
which was incorporated on the **18th** day of **May, 1929**
was organized on the **7th** day of **May, 1929**, at **Picayune**
in the County of **Pearl River**
by the election of: **E. H. Stevens, Sr., Morman G. Stevens, William Stevens, & E. H. Stevens, Jr.**

as Directors, who elected the following officers to serve for **one year**

to-wit: **E. H. Stevens, Sr., President, William Stevens,**
Vice-President, Morman G. Stevens, Secretary and Treasurer

The postoffice address of the President is
The postoffice address of the Secretary is
I, **E. H. Stevens, Sr.**

Picayune, Mississippi
Picayune, Mississippi
Stevens Motor Company, Inc.

who was elected President of the
on the **18th** day

of **May, 1929**
is correct and true.
Filed

, do hereby certify that the foregoing report of the organization of said Company

E. H. Stevens, Sr. President

Norman G. Stevens Secretary

June 1, 1929

REPORT OF ORGANIZATION. The **Mississippi Glass Company, Incorporated**
which was incorporated on the **29th** day of **May, 1929**
was organized on the **30th** day of **May, 1929**, at **Jackson**
in the County of **Hinds, State of Mississippi**
by the election of: **John Tayloe, Emmet Cambre, J. A. Roell, F. O. Cambre, and H. A. L. Baldwin**

as Directors, who elected the following officers to serve for **the year ending May 1st, 1929**
to-wit: **Mr. John Tayloe, President and General Manager, Mr. Emmet Cambre, Vice-President; Mr. H. A. L. Baldwin, Secretary and Treasurer**

The postoffice address of the President is **512 East Pearl Street, Jackson, Mississippi**
The postoffice address of the Secretary is **1227 North West Street, Jackson, Mississippi**

I, **John Tayloe**
of **May, 1929**

is correct and true.
Filed

June 3rd, 1929

Mississippi Glass Company, Incorporated

who was elected President of the day
on the **30th**
do hereby certify that the foregoing report of the organization of said Company

John Tayloe

President

H. A. L. Baldwin

Secretary

RECORD OF ORGANIZATION OF CORPORATIONS, 3—STATE OF MISSISSIPPI

MISSISSIPPI, ETC., CO., VICKSBURG—17142

✓ Bentonis, Miss., June 3rd, 1929.

REPORT OF ORGANIZATION. The **Community Gin Company**
 which was incorporated on the **11th** day of **May, 1929**, at **Bentonis**
 was organized on the **1st** day of **June, 1929**, in the County of **Yazoo, State of Mississippi**
 by the election of: **W. A. Cannon, M. T. Link, R. Hancock, J. G. Graham, J. L. Shackelford, A. Torres and E. F. Thigpen**

as Directors, who elected the following officers to serve for the ensuing corporate year, and until the election and taking of office of their successors to-wit: **M. T. Link, President, J. L. Shackelford, Vice-President & Gen'l. Mgr., E. F. Thigpen, Sec'y. & Treas.**

The postoffice address of the President is **Bentonis, Miss.**

The postoffice address of the Secretary is **Bentonis, Miss.**

I, **M. T. Link** **Community Gin Company**

of **June, 1929**

is correct and true.

Filed

June 4, 1929

, do hereby certify that the foregoing report of the organization of said Company

who was elected President of the
 on the **1st** day

M. T. Link President

E. F. Thigpen Secretary

REPORT OF ORGANIZATION. The **Dealers Used Parts Co.**
which was incorporated on the **30th** day of **April, 1929**, at **Jackson**
was organized on the **4th** day of **May, 1929**
in the County of **Hinds**

by the election of: **R. K. Jayne, Jr., F. W. Grant, R. E. Hines and E. L. Jayne**

(out of business)

as Directors, who elected the following officers to serve for **four**
to-wit: **R. K. Jayne, Jr., Pres., E. L. Jayne, Sec. &**

Treas.

The postoffice address of the President is **Jackson, Miss.**
The postoffice address of the Secretary is " "

who was elected President of the
on the **4th** day

I, R. K. Jayne, Jr.
Dealers Used Parts Co.

of **May, 1929**
is correct and true.

Filed

June 4, 1929.

, do hereby certify that the foregoing report of the organization of said Company

R. K. Jayne, Jr. President

E. L. Jayne Secretary

incorporation of Miss.

Basil Breeding and Racing Association of Miss.

REPORT OF ORGANIZATION. The
which was incorporated on the
was organized on the

second day of

6th

day of

in the County of

May, 1929

June, 1929

, at

Biloxi

by the election of: **George A. Cole, Ed Johnson, B. R. Vaughn, J. M. Brownell, John F. Vaughn**
and Mrs. Daisy M. Brownell

as Directors, who elected the following officers to serve for **one year**
to-wit: **President, Ed Johnson; Vice-President, John**
F. Vaughn; Secretary, B. R. Vaughn, Treasurer, J. M. Brownell.

(out of business)

The postoffice address of the President is **Gulfport, Mississippi**
The postoffice address of the Secretary is **Gulfport, Mississippi**

who was elected President of the
on the **6th** day

I, **Ed Johnson**

Basil Breeding and Racing Association of Mississippi

, do hereby certify that the foregoing report of the organization of said Company

of **June, 1929**
is correct and true.

Filed

Witnesses:

J. M. Brownell
John F. Vaughn

Ed Johnson

President

B. R. Vaughn

Secretary

June 7, 1929

June 1, 1929

John F. Vaughn

Cobb Bros. Construction Co. Inc.

REPORT OF ORGANIZATION. The
which was incorporated on the 30th day of May, 1929, at Meridian
was organized on the 3rd day of June, 1929
in the County of Lauderdale

by the election of: Morton G. Cobb, Meridian, Miss., W. L. Cobb, Tampa, Fla.

as Directors, who elected the following officers to serve for one year
to-wit:

Morton G. Cobb, President;
W. L. Cobb, Secretary & Treasurer

Meridian, Miss.
Tampa, Fla.

The postoffice address of the President is
The postoffice address of the Secretary is

I, Morton G. Cobb

Cobb Bros. Construction Co. Inc.

do hereby certify that the foregoing report of the organization of said Company
who was elected President of the
on the 3rd day

of June, 1929

is correct and true.

Filed

Morton G. Cobb

President

W. L. Cobb

Secretary

June 4, 1929

RECORD OF ORGANIZATION OF CORPORATIONS, 3—STATE OF MISSISSIPPI

MISSISSIPPI FTE—CO—VICKSBURG—17142

REPORT OF ORGANIZATION. The **Dixon-Clemmer Motor Co.**
 which was incorporated on the **18th** day of **May, 1929**
 was organized on the **31** day of **May, 1929**, at **Oxford**
 in the County of **Lafayette**
 by the election of: **A. W. Dixon, Ripley, Miss., W. E. Clemmer, Ripley, Miss.**

as Directors, who elected the following officers to serve for **1 year**
 to-wit: **J. C. Dixon, President**
V. D. Clemmer, V. Pres., Sec. & Treas.

The postoffice address of the President is **Oxford, Miss.**

The postoffice address of the Secretary is **Oxford, Miss.**

I, **J. C. Dixon** **Dixon-Clemmer Motor Company** who was elected President of the
 of **May, 1929** on the **31** day
 is correct and true. , do hereby certify that the foregoing report of the organization of said Company

Filed

June 4, 1929

J. C. Dixon President

V. D. Clemmer Secretary

REPORT OF ORGANIZATION. The **T. C. Grain & Supply Company**
which was incorporated on the **24th** day of **May, 1929**
was organized on the **29th** day of **May, 1929**, at **Pascagoula**
in the County of **Jackson**
by the election of: **W. R. Gully, E. F. Grant and Mrs. Phillilene Grant**

as Directors, who elected the following officers to serve for **the remainder of the year 1929**

to-wit: **W. R. Gully, President, Pascagoula, Miss.,**
E. F. Grant, V.P.; Pascagoula, Miss.; Miss. Ione Westbrook, Secretary, Pascagoula,
Miss,

The postoffice address of the President is **Pascagoula, Miss.**

The postoffice address of the Secretary is **Pascagoula, Miss.**

I, **W. R. Gully**, who was elected President of the
T. C. Grain & Supply Company on the **29th** day
of **May, 1929**, do hereby certify that the foregoing report of the organization of said Company
is correct and true.

Filed

W. R. Gulley, President

Ione Westbrook Secretary

June 5, 1929

REPORT OF ORGANIZATION. The **Alvis Hotel Company**
which was incorporated on the **18th** day of **May, 1929**
was organized on the **5th** day of **June, 1929**, at **Jackson**
in the County of **Hinds**
by the election of: **A. H. Alvis, Milton Harris, H. M. Ford**

as Directors, who elected the following officers to serve for **fiscal year 1929**
to-wit: **Milton Harris, President; A. H. Alvis, Vice-**
President and H. M. Ford, Sec. & Treas.

The postoffice address of the President is **Monroe, La.**
The postoffice address of the Secretary is **Monroe, La.**

I, **Milton Harris**
Alvis Hotel Co.

of **June, 1929**
is correct and true.

Filed

who was elected President of the
on the **5th** day.

, do hereby certify that the foregoing report of the organization of said Company

Milton Harris

President

H. M. Ford

Secretary

June 5, 1929

REPORT OF ORGANIZATION. The **Rhodes Motor Company**
which was incorporated on the **17th** day of **May, 1929**
was organized on the **29th** day of **May, 1929**, at **Columbus**
in the County of **Lowndes**
by the election of: **W. T. Rhodes, G. L. McIntyre, J. E. Hutchinson**

as Directors, who elected the following officers to serve for **one year**
to-wit: **W. T. Rhodes, President**
G. L. McIntyre, Vice-President
J. E. Hutchinson, Sec. Treas.

The postoffice address of the President is **Louisville, Mississippi**
The postoffice address of the Secretary is **Columbus, Mississippi**

I, **W. T. Rhodes**

of **May, 1929**

is correct and true.

Filed

June 6, 1929

Rhodes Motor Company

who was elected President of the
on the **29th** day
, do hereby certify that the foregoing report of the organization of said Company

W. T. Rhodes

President

J. E. Hutchinson

Secretary

RECORD OF ORGANIZATION OF CORPORATIONS, 3—STATE OF MISSISSIPPI

MISSISSIPPI, 270 CO. VICKSBURG—17112

REPORT OF ORGANIZATION. The **J. R. Moreland Mercantile Company**
 which was incorporated on the **27th** day of **May, 1929**
 was organized on the **5th** day of **June, 1929**, at **Philipp**
 in the County of **Tallahatchie**
 by the election of: **Maude Moreland Phelan, Julian E. Phelan and Thornton Newsum**

as Directors, who elected the following officers to serve for **the ensuing year**
 to-wit: **Maude Moreland Phelan, President, Julian E. Phelan, Vice President, Thornton Newsum, Secretary**

The postoffice address of the President is **296 Hawthorn St., Memphis, Tenn.**
 The postoffice address of the Secretary is **246 Monroe Ave., Memphis, Tenn.**

I, **Maude Moreland Phelan**

J R Moreland Mercantile Company

who was elected President of the
 on the **5th** day

of **June, 1929**

is correct and true.

Filed

June 7, 1929

, do hereby certify that the foregoing report of the organization of said Company

Maude Moreland Phelan President

Thornton Newsum

Secretary

REPORT OF ORGANIZATION. The **Robertson Goolsby Lumber Company**
which was incorporated on the **4th** day of **May, 1929**, at **Columbus**
was organized on the **3rd** day of **June, 1929**
in the County of **Lowndes**
by the election of: **D. H. Hall, W. R. Robertson, T. C. Goolsby and John Granger**

as Directors, who elected the following officers to serve for **one year**
to-wit: **D. H. Hall, President; W. R. Robertson, 1st**
Vice-President; and T. C. Goolsby, 2nd Vice President; John Granger, Secretary and
Treasurer

The postoffice address of the President is
The postoffice address of the Secretary is

New Albany, Mississippi
Columbus, Mississippi

who was elected President of the
on the **3rd** day

I, **D. H. Hall**

Robertson Goolsby Lumber Company

, do hereby certify that the foregoing report of the organization of said Company

of **June, 1929**
is correct and true.

Filed

D. H. Hall

President

John Granger

Secretary

June 7, 1929

REPORT OF ORGANIZATION. The **United Beverage Company**
which was incorporated on the **24th** day of **April, 1929**, at **Greenville**
was organized on the **17th** day of **May, 1929** in the County of **Washington**
by the election of: **Walton E. Russum, Thomas M. Glasco, Alexander P. Morrison and A. Miller Wright**

as Directors, who elected the following officers to serve for the period of one year
to-wit: **Walton E. Russum, President, Thomas M. Glasco, Vice-President, Alexander P. Morrison, Treasurer and A. Miller Wright, Sec'y.**

The postoffice address of the President is **407 Main St., Greenville, Miss.**
The postoffice address of the Secretary is **Cleveland, Mississippi**

who was elected President of the
on the **17th** day

I, **Walton E. Russum** **United Beverage Company**
of **May, 1929**
is correct and true.
do hereby certify that the foregoing report of the organization of said Company

Walton E. Russum President

A. Miller Wright Secretary

Filed

June 10, 1929.

REPORT OF ORGANIZATION. The **Spring Lake Club**
which was incorporated on the **8th** day of **May, 1929**
was organized on the **7th** day of **June, 1929** at **Newton, Miss.**
in the County of **Newton**
by the election of: **J. L. Summer, W. D. Lowe, M. S. Buckley and C. E. Summer**

as Directors, who elected the following officers to serve for **one year**
to-wit: **J. L. Summer, President, C. E. Summer,**
Vice-President, W. D. Lowe, Secretary-Treasurer

The postoffice address of the President is **Newton, Mississippi**
The postoffice address of the Secretary is **Newton, Mississippi**

I, **J. L. Summer** **Spring Lake Club**, do hereby certify that the foregoing report of the organization of said Company
of **June, 1929** who was elected President of the
is correct and true. on the **7th** day
Filed **J. L. Summer** President
W. D. Lowe Secretary

June 10, 1929

RECORD OF ORGANIZATION OF CORPORATIONS, 3-STATE OF MISSISSIPPI

MISSISSIPPI FTO. CO. VICKSBURG 17142

REPORT OF ORGANIZATION. The **Mississippi-Alabama Royalty Company**
 which was incorporated on the **24th** day of **April**, **1929**,
 was organized on the **18th** day of **May**, **1929**, at **Meridian**
 in the County of **Lauderdale**
 by the election of: **B. L. Robinson, R. B. Lovette, Ruth K. Haley, F. N. Henderson**

as Directors, who elected the following officers to serve for **one year**
 to-wit: **Dr. B. L. Robinson, President; R. B. Lovett,**
Vice-President; F. N. Henderson, Secretary; Mrs. Ruth K. Haley, Treasurer

The postoffice address of the President is **Meridian, Mississippi**

The postoffice address of the Secretary is **Meridian, Mississippi**

I, **B. L. Robinson**

Mississippi-Alabama Royalty Company

who was elected President of the
 on the **18th** day

of **May**, **1929**

is correct and true.

Filed

, do hereby certify that the foregoing report of the organization of said Company

B. L. Robinson President

F. N. Henderson Secretary

June 10, 1929

REPORT OF ORGANIZATION. The **Ott Oyster Company, Inc.**
which was incorporated on the **25th** day of **May, 1929**
was organized on the **10th** day of **June, 1929**

at **Biloxi, Miss.**
in the County of **Harrison**
by the election of: **Mrs. Peter J. Ott, Edwin R. Ott and Gertrude Ott Brockman,**

as Directors, who elected the following officers to serve for **one year**

to-wit: **Mrs. Peter J. Ott, President, Mrs. Gertrude Ott Brockman, Vice-President, Edwin R. Ott, Secretary.**

The postoffice address of the President is **Box 600, Biloxi, Miss.**

The postoffice address of the Secretary is **Box 600, Biloxi, Miss.**

I, **Mrs. Peter J. Ott**
Ott Oyster Company, Inc.
of **June, 1929**

is correct and true.

Filed

June 11, 1929.

who was elected President of the
on the **10th** day
, do hereby certify that the foregoing report of the organization of said Company

Mrs. Peter J. Ott

President

Edwin R. Ott,

Secretary

REPORT OF ORGANIZATION. The **Vehicle Woodstock Company, Inc.**
which was incorporated on the **5th** day of **June, 1929** at **Natchez, Mississippi**
was organized on the **10th** day of **June, 1929** in the County of **Admas, Mississippi**
by the election of: **L. R. Neill, L. D. Neill, Charles Gilstrap and Mrs. Bernice Neill, late**
Mrs. Bernice Telle

as Directors, who elected the following officers to serve for **one year**
to-wit: **L. R. Neill, President, Charles Gilstrap,**
Vice-President and general manager and L. D. Neill, Secretary and Treasurer

The postoffice address of the President is **Winnfield, Louisiana.**
The postoffice address of the Secretary is **Natchez, Mississippi**

I, **L. R. Neill** **Vehicle Woodstock Company Inc.**
of **June, 1929**
is correct and true.

who was elected President of the
on the **10th** day.

, do hereby certify that the foregoing report of the organization of said Company

Filed

June 12th, 1929

L. R. Neill

President

L. D. Neill

Secretary

REPORT OF ORGANIZATION. The **Payne & Morgan**
which was incorporated on the **9th** day of **May, 1929**
was organized on the **15th** day of **May, 1929**, at **Kosciusko**
in the County of **Attala**
by the election of: **Nelson Siegrist, C. H. Williams, F. S. Payne & Jas. S. Morgan**

as Directors, who elected the following officers to serve for **1929--twelve months, year 1929**
to-wit: **Nelson Siegrist, President, C. H. Williams,**
Vice-President, J. S. Morgan, Sec. & Treasurer.

The postoffice address of the President is **Kosciusko, Miss.**
The postoffice address of the Secretary is **Kosciusko, Miss.**

I, **Nelson Siegrist**
Nelson S
of **May, 1929**
is correct and true.
Filed

June 10th, 1929

who was elected President of the
on the **15th** day
, do hereby certify that the foregoing report of the organization of said Company

Nelson Siegrist

President

J. S. Morgan

Secretary

RECORD OF ORGANIZATION OF CORPORATIONS, 3-STATE OF MISSISSIPPI

MISSISSIPPI STA. CO. WICKSBURG 17142

REPORT OF ORGANIZATION. The **W. C. Leonard & Company**
 which was incorporated on the **1st** day of **May, 1929**
 was organized on the **13th** day of **May, 1929**, at **Ackerman, Miss.**
 in the County of **Choctaw**
 by the election of: **W. C. Leonard, L. P. Hines, W. C. Watson, H. T. Leonard and J. H. Lacey**

as Directors, who elected the following officers to serve for **one year**
 to-wit: **W. C. Leonard, President & Treasurer,**
Luther P. Hines, Vice-President, J. H. Lacey, Secretary.

The postoffice address of the President is **Kosciusko, Miss.**
 The postoffice address of the Secretary is **Kosciusko, Miss.**
I, W. C. Leonard **W. C. Leonard & Company of Ackerman, Miss.** who was elected President of the
 of **May, 1929.** on the **13th** day
 is correct and true. , do hereby certify that the foregoing report of the organization of said Company
 Filed

W. C. Leonard President
J. H. Lacey Secretary

June 10th, 1929

REPORT OF ORGANIZATION. The **Angelo Brothers**
which was incorporated on the **18th** day of **May, 1929** ✓
was organized on the **20th** day of **May, 1929**, at **Edwards, Miss.**
in the County of **Hinds**
by the election of: **V. J. Angelo, L. F. Angelo and Mrs. Mary Angelo**

as Directors, who elected the following officers to serve for **one year**
to-wit: **V. J. Angelo, President,**
Mrs. Mary Angelo, Secretary

The postoffice address of the President is **Edwards, Mississippi**
The postoffice address of the Secretary is **Edwards, Mississippi**
I, **V. J. Angelo** **Angelo Brothers**

who was elected President of the
on the **20th** day

of **May, 1929**
is correct and true.

Filed

June 13th, 1929

, do hereby certify that the foregoing report of the organization of said Company

V. J. Angelo President

Mrs. Mary Angelo Secretary

REPORT OF ORGANIZATION. The **Tram Road Lake Club**
which was incorporated on the **2nd** day of **March, 1929**, at **Porterville**
was organized on the **16th** day of **May, 1929** in the County of **Kemper**
by the election of: **W. C. Sams, L. P. Spinks, W. E. Rogers, C. C. Dunn, & J. H. Currie**

as Directors, who elected the following officers to serve for **one year**
to-wit: **C. C. Dunn, President; J. H. Currie, Vice-**

President, W. E. Rogers, Secretary-Treasurer

The postoffice address of the President is **Meridian, Miss.**
The postoffice address of the Secretary is **Porterville, Miss.**

who was elected President of the
on the **1st** day

I, **C. C. Dunn** **Tram Road Lake Club**

, do hereby certify that the foregoing report of the organization of said Company

of **June, 1929**

is correct and true.

Filed

C. C. Dunn, President

W. E. Rogers Secretary

June 13th, 1929

REPORT OF ORGANIZATION. The **Grenada Manufacturing Co.**
which was incorporated on the **18th** day of **May, 1929**, at **Grenada**
was organized on the **13th** day of **June, 1929**
in the County of **Grenada**
by the election of: **Max Gerrick, A. Levine, Roy Kramer, W. E. Jackson, H. L. Honeycutt**

as Directors, who elected the following officers to serve for **one year**
to-wit: **Max Gerrick, President; A. Levine, Vice-**

President; Roy Kramer, Secretary-Treasurer

The postoffice address of the President is
The postoffice address of the Secretary is

Chicago, Ill. . 700 West Roosevelt Road
Grenada, Miss.

who was elected President of the
on the **13th** day

I, **Max Gerrick**

Grenada Manufacturing Co.

, do hereby certify that the foregoing report of the organization of said Company

of **June, 1929**

is correct and true.

Filed

June 15, 1929

Max Gerrick

President

Roy C. Kramer

Secretary

RECORD OF ORGANIZATION OF CORPORATIONS, 3—STATE OF MISSISSIPPI

MISSISSIPPI FIC. CO. VICKSBURG 17112

REPORT OF ORGANIZATION. The **Capitol Delivery Co.**
 which was incorporated on the **10th** day of **May, 1929**
 was organized on the **8th** day of **June, 1929**, at **Jackson**
 in the County of **Hinds**
 by the election of: **W. T. Pate, A. J. Huffman and Bertha S. Huffman**

as Directors, who elected the following officers to serve for **one year**
 to-wit: **A. J. Huffman, Pres., W. T. Pate, Vice-Pres.**
and Bertha S. Huffman, Sec. & Mgr.

The postoffice address of the President is **Jackson, Miss.**
 The postoffice address of the Secretary is " "

I, **A. J. Huffman** **Capitol Delivery Co.** who was elected President of the
 of **June, 1929** on the **8th** day
 is correct and true. , do hereby certify that the foregoing report of the organization of said Company

Filed

June 15, 1929

A. J. Huffman President**Bertha S. Huffman** Secretary

REPORT OF ORGANIZATION. The **Clarksdale Motor Car Company**
which was incorporated on the **17th** day of **May, 1929**
was organized on the **1st** day of **June, 1929**, at **Clarksdale**
in the County of **Coahoma**
by the election of: **W. E. Rust, F. M. Fisher and R. L. Jordan**

as Directors, who elected the following officers to serve for **one year**
to-wit: **W. E. Rust, President, F. N. Fisher,**
Secretary and R. L. Jordan, Treasurer

The postoffice address of the President is **Clarksdale, Mississippi**
The postoffice address of the Secretary is **Memphis, Tennessee**

I, **W. E. Rust**
Clarksdale Motor Car Company
of **June, 1929**
is correct and true.

Filed
June 17th, 1929

who was elected President of the
on the **1st** day
, do hereby certify that the foregoing report of the organization of said Company

W. E. Rust President
F. N. Fisher Secretary

REPORT OF ORGANIZATION. The **Maybar Hotel Corporation**
which was incorporated on the **12th** day of **June, 1929**
was organized on the **13th** day of **June, 1929**, at **Hattiesburg**
in the County of **Forrest, Mississippi**
by the election of: **A. T. Woodruff, E. B. Conn, Geo. D. Barnett, Harry K. Mabel & Max M. Mabel**

as Directors, who elected the following officers to serve for **one year**
to-wit: **A. T. Woodruff, President; Geo. D. Barnett, 1st**
Vice-President and Max M. Mabel, secy. & treas.

The postoffice address of the President is **Hattiesburg, Mississippi**
The postoffice address of the Secretary is **Hattiesburg, Mississippi**

I, **A. T. Woodruff,**
Maybar Hotel Corporation
of **June, 1929**
is correct and true.

who was elected President of the
on the **13th** day,

, do hereby certify that the foregoing report of the organization of said Company

Filed

President

June 17th, 1929

Max M. Mabel

Secretary

REPORT OF ORGANIZATION. The **Sigma-Kappa-Omega Fraternity** ✓
which was incorporated on the **5th** day of **June, 1929**
was organized on the **5th** day of **August, 1928**, at **Greenwood**
in the County of **Leflore**

by the election of: **Edwin Simmons, Stewart Chambless, George Pearce, Phillipp Myers & Charles W. Cox**

as Directors, who elected the following officers to serve for **six (6) months (1/2) 1929.**

to-wit: **Charles W. Cox, Pres., Stewart Chambliss, V. Pres.; George Pearce, Treas.; Edwin Simmons, Secty., Philip Myers, Sgt. at Arms.**

The postoffice address of the President is **612 Henderson St.**

The postoffice address of the Secretary is **1805 Carrollton Ave.**

I, **Charles W. Cox**

Sigma Kappa Omega Fty. Beta Chapter

of **June, 1929**

is correct and true.

Filed

June 17th, 1929

who was elected President of the
on the **first** day

, do hereby certify that the foregoing report of the organization of said Company

Charles W. Cox

President

EDWIN SIMMONS

Secretary

RECORD OF ORGANIZATION OF CORPORATIONS, 3-STATE OF MISSISSIPPI

MISSISSIPPI STA. CO. - VICKSBURG - 17112

REPORT OF ORGANIZATION. The **J. C. Dorsett Company**
 which was incorporated on the **17th** day of **May, 1929**, at **Lucedale**
 was organized on the **15th** day of **June, 1929**
 in the County of **George**
 by the election of: **J. M. Dorsett, Evelyn Dorsett and Nettie Dorsett**

as Directors, who elected the following officers to serve for **one year**
 to-wit: **J. M. Dorsett, President; Evelyn Dorsett,**
Vice-President; Nettie Dorsett, Sec. & Treasurer

The postoffice address of the President is **Lucedale, Miss.**
 The postoffice address of the Secretary is **Lucedale, Miss.**

I, **J. M. Dorsett** The **J. C. Dorsett Company**

who was elected President of the
 on the **15th** day

of **June, 1929**
 is correct and true.

Filed

, do hereby certify that the foregoing report of the organization of said Company

J. M. Dorsett President
Nettie Dorsett Secretary

June 20, 1929

REPORT OF ORGANIZATION. The **R. J. Ladner Piling and Pole Company**
which was incorporated on the **5th** day of **June, 1929**, at **Brookhaven**
was organized on the **13th** day of **June, 1929** in the County of **Lincoln**, State of **Mississippi**
by the election of: **S. E. Moreton, R. J. Ladner, S. E. Moreton, Jr., and M. J. Hale**

as Directors, who elected the following officers to serve for **one year**
to-wit: **President, S. E. Moreton; Vice-President,**
R. J. Ladner; Secretary, S. E. Moreton, Jr.; Treasurer, M. J. Hale; Manager, R. J.
Ladner.

The postoffice address of the President is **Brookhaven, Mississippi**

The postoffice address of the Secretary is **Brookhaven, Mississippi**

I, **S. E. Moreton**, **R. J. Ladner Piling and Pole Company**

of **June, 1929**
is correct and true.

Filed

June 20, 1929.

who was elected President of the
on the **13** day

, do hereby certify that the foregoing report of the organization of said Company

S. E. Moreton

President

S. E. Moreton, Jr.

Secretary

A. Commander Citrus Fruit Company

REPORT OF ORGANIZATION. The **7th** day of **May, 1929**, at **Jackson**
which was incorporated on the **17th** day of **June, 1929**, in the County of ~~GARNER XXX GREEN XXX CLARA XXX MELTON XXX MYRTLE XXX RED~~
was organized on the **17th** day of **June, 1929** in the County of **GARNER W. GREEN, Clara Melton and Myrtle Red**
by the election of: **Garner W. Green, Clara Melton and Myrtle Red**

as Directors, who elected the following officers to serve for **until their successors are appointed and qualify**
to-wit: **Garner W. Green, President; Miss. Clara**
Melton, Vice-President; Miss. Myrtle Red, Secretary.

The postoffice address of the President is **Jackson, Mississippi**
The postoffice address of the Secretary is **Jackson, Miss.**

who was elected President of the
on the **17th** day

I, **Garner W. Green**
A. Commander Citrus Fruit Company
do hereby certify that the foregoing report of the organization of said Company

of **June, 1929**
is correct and true.
Filed

Garner W. Green President
Myrtle Red Secretary

June 20, 1929

JUNE 20, 1929

REPORT OF ORGANIZATION. The **Lamar County Farmers Cooperative Gin (A.A.L.)**
which was incorporated on the **May 29th** day of **May, 1929**, at **Purvis**
was organized on the **4th** day of **June, 1929** in the County of **Lamar**

by the election of: **J. B. Foshee, J. R. Ruffin, L. D. Walker, W. I. Boone, H. M. Keith, A. Willoughby, J. N. Hudson, G. D. Pylant, W. D. Arnold**

as Directors, who elected the following officers to serve for **one year**
to-wit: **J. B. Fosjee, President; H. M. Keith, V.Pres.;**

G. D. Pylant, Seoty., C. E. Wilson, Treas.

The postoffice address of the President is **Purvis, Miss..**
The postoffice address of the Secretary is **Purvis, Miss..**

I, **J. B. Foshee**
Lamar County Farmers Cooperative Gin (A.A.L.) who was elected President of the
on the **4th** day
do hereby certify that the foregoing report of the organization of said Company

of **June, 1929**
is correct and true.

Filed

June 21, 1929

J. B. Foshee

President

G. D. Pylant

Secretary

RECORD OF ORGANIZATION OF CORPORATIONS, 3—STATE OF MISSISSIPPI

MISSISSIPPI-PTG-CO., VICKSBURG-17142

REPORT OF ORGANIZATION. The **Independent Gin Company**
 which was incorporated on the **29th** day of **May, 1929**
 was organized on the **20th** day of **June, 1929**, at **Natchez, Mississippi**
 in the County of **Adams**
 by the election of: **W. E. Elder, President, Natchez, Miss.; E. H. Jackson, Secretary-Treasurer, Natchez, Miss.**

as Directors, who elected the following officers to serve for **one (1) year**
 to-wit: **W. E. Elder, President, Natchez, Mississippi;**
E. H. Jackson, Secretary-Treasurer, Natchez, Mississippi

The postoffice address of the President is **Natchez, Mississippi**
 The postoffice address of the Secretary is **Natchez, Mississippi**

I, **W. E. Elder** **Independent Gin Company** who was elected President of the
 of **June, 1929** on the **20th** day
 is correct and true. , do hereby certify that the foregoing report of the organization of said Company

Filed

W. E. Elder President**E. H. Jackson** Secretary**June 22, 1929**

REPORT OF ORGANIZATION. The **Kosciusko Utilities Company**
which was incorporated on the **18th** day of **April, 1929**
was organized on the **14th** day of **June, 1929**, at **Kosciusko**
in the County of **Attala, State of Mississippi,**
by the election of: **H. T. Leonard, W. C. Leonard, W. J. Hammond, Hugh Worley, J. H. Cain, E. L. Ray and James T. Crawley, Jr.**

as Directors, who elected the following officers to serve for **the year 1929**
to-wit: **James T. Crawley, Jr., President; W. C. Leonard, Vice-President; H. T. Leonard, Secretary; J. H. Cain, Treasurer**

The postoffice address of the President is **Kosciusko, Mississippi**

The postoffice address of the Secretary is **Kosciusko, Mississippi.**

I, **James T. Crawley, Jr.** who was elected President of the
Kosciusko Utilities Company on the **14th** day
of **June, 1929**, do hereby certify that the foregoing report of the organization of said Company
is correct and true.

Filed

June 22, 1929

James T. CRAWley, Jr President

H. T. Leonard Secretary

REPORT OF ORGANIZATION. The **Hyde's Tire Stores, Inc.** ✓
which was incorporated on the **24th** day of **May, 1929**
was organized on the **15th** day of **June, 1929**, at **Meridian**
in the County of **Lauderdale, State of Mississippi**
by the election of: **B. F. Hyde, V. M. Greer and R. M. Kimmel**

as Directors, who elected the following officers to serve for **one (1)**
to-wit: **B. F. Hyde, President, Vernon Edgar, Treasurer;**
R. M. Kimmel, Secretary

The postoffice address of the President is **Meridian, Miss.**
The postoffice address of the Secretary is **Akron, Ohio**

I, **B. F. Hyde** said corporation
of **June, 1929** who was elected President of the
is correct and true. on the **17th** day.
, do hereby certify that the foregoing report of the organization of said Company

Filed

B. F. Hyde

President

June 22, 1929

Robert M. Kimmel

Secretary

REPORT OF ORGANIZATION. The **Munson Road Machinery Company** ✓
which was incorporated on the **6th** day of **May, 1929**
was organized on the **22nd** day of **June, 1929**, at **Hattiesburg, Miss.**
in the County of **Forrest**
by the election of: **F. C. Munson and Mrs. Pearl E. Munson**

as Directors, who elected the following officers to serve for **one year**
to-wit: **F. C. Munson, President; Mrs. Pearl E. Munson, Secretary-Treasurer**

The postoffice address of the President is **905 Adeline St., Hattiesburg, Miss.**
The postoffice address of the Secretary is **905 Adeline St., Hattiesburg, Miss.**

I, **F. C. Munson**

of **June, 1929**

is correct and true.

Filed

June 24, 1929

The Munson Road Machinery Company

who was elected President of the
on the **22nd** day
, do hereby certify that the foregoing report of the organization of said Company

F. C. Munson

President

Mrs. Pearl E. Munson

Secretary

RECORD OF ORGANIZATION OF CORPORATIONS, 3-STATE OF MISSISSIPPI

REPORT OF ORGANIZATION. The **Capitol Realty Company**
 which was incorporated on the **4th** day of **May, 1929**
 was organized on the **18th** day of **June, 1929**, at **Jackson**
 in the County of **Hinds**
 by the election of: **J. A. Roell, S. F. Hart, E. W. Cook, E. A. Fisher and Tom B. Scott**

as Directors, who elected the following officers to serve for **one year**
 to-wit: **E. W. Cook, President; J. A. Roell, V.-Pres.,**

Tom B. Scott, Secretary & Treasurer

The postoffice address of the President is **Jackson, Mississippi**
 The postoffice address of the Secretary is **Jackson, Mississippi**

I, **E. W. Cook**, **Capitol Realty Company**, who was elected President of the
 on the **18th** day

of **June, 1929**

is correct and true.

Filed

June 24, 1929

, do hereby certify that the foregoing report of the organization of said Company

E. W. Cook President

Tom B. Scott Secretary

REPORT OF ORGANIZATION. The **Bayou Ward Social Club**
which was incorporated on the **25th** day of **May, 1929**
was organized on the **22nd** day of **June, 1929**, at **Biloxi**
in the County of **Harrison**
by the election of: **W. D. Byrd, (Biloxi, Miss.); J. O. Coleman, Biloxi, Miss., and Ed Brady**
Biloxi, Miss., J. F. Detweiler, Biloxi, Miss., J. W. Hamilton, Biloxi, Miss.

as Directors, who elected the following officers to serve for **one year**
to-wit: **J. F. Detweiler, President; J. W. Hamilton,**

Secretary and Treasurer

The postoffice address of the President is **Biloxi, Mississippi**
The postoffice address of the Secretary is **Biloxi, Mississippi**
I, J. F. Detweiler
Bayou Ward Social Club

who was elected President of the
on the **22nd** day

of **June, 1929**

is correct and true.

Filed

June 24, 1929

, do hereby certify that the foregoing report of the organization of said Company

J. F. Detweiler President

J. W. Hamilton Secretary

REPORT OF ORGANIZATION. The **Young Mens Aid Society**
which was incorporated on the **18th** day of **June, 1929** at **Jackson**
was organized on the **19th** day of **June, 1929** in the County of **Hinds**
by the election of: **Arnett Adams, Willie Wright, John McGee, Bennie Miles, Bernard Thornton,**
J. D. Henerson, Arthur Horn, John Mormon

as Directors, who elected the following officers to serve for the years 1929 and 1930
~~name~~ **Arnett Adams, President; Willie Wright,**
Secretary,; Bernard Thornton, Treasurer.

The postoffice address of the President is **815 Rose Street, Jackson, Miss.**
The postoffice address of the Secretary is **720 Boyd Ave., Jackson, Miss.**

who was elected President of the
on the **19th** day

I, **Arnett Adams**

Young Mens Aid Society

, do hereby certify that the foregoing report of the organization of said Company

of **June, 1929**

is correct and true.

Filed

June 24, 1929.

Arnett Adams

President

Willie Wright

Secretary

June 24, 1929.

REPORT OF ORGANIZATION. The **Union Cotton Oil Company**
which was incorporated on the **24th** day of **May, 1929**, at **Union**
was organized on the **26th** day of **June, 1929** in the County of **Newton, Miss.**

by the election of: **F. D. Wade, D. H. Stevens, A. J. Buckwalter, J. M. Cole, J. L. Lewis,**
J. S. Lewis, J. S. Luke and G. M. Brown

as Directors, who elected the following officers to serve for **one year**
to-wit: **F. D. Wade, President; G. M. Brown, V. Pres.;**

D. H. Stevens, Secy. & Treas.

The postoffice address of the President is **Union, Miss.**
The postoffice address of the Secretary is **Union, Miss.**

who was elected President of the
on the **26th** day

I, **F. D. Wade** **Union Cotton Oil Company**

, do hereby certify that the foregoing report of the organization of said Company

of **June, 1929**
is correct and true.
Filed

F. D. Wade President
D. H. Stevens Secretary

June 26, 1929

RECORD OF ORGANIZATION OF CORPORATIONS. 3—STATE OF MISSISSIPPI

MISSISSIPPI-DEC-60-VICKSBURG-17142

Biloxi, Mississippi,
June 14, 1929.

REPORT OF ORGANIZATION. The H. T. Barber Lumber Co.,
which was incorporated on the 25th day of May, 1929
was organized on the 10th day of June, 1929, at Biloxi
in the County of Harrison
by the election of: H. T. Barber, D. R. Fitzroy and H. R. Kitchen

as Directors, who elected the following officers to serve for one year.

to-wit: H. T. Barber, President and Treasurer; D. R. Fitzroy, Vice-President and V. Wailes, Secretary.

The postoffice address of the President is Biloxi, Mississippi;

The postoffice address of the Secretary is Biloxi, Mississippi

I, H. T. Barber

H. T. Barber Lumber Co

who was elected President of the
on the 12th day

of June, 1929

, do hereby certify that the foregoing report of the organization of said Company

is correct and true.

Filed

H. T. Barber

President

June 24, 1929

V. Wailes

Secretary

REPORT OF ORGANIZATION. The Angel Cake Distributing Company, Inc.
which was incorporated on the 18th day of February, 1929,
was organized on the 28th day of June, 1929, at Meridian
in the County of Lauderdale, State of Mississippi
by the election of: G. W. Elkin and E. O. DeWeese

as Directors, who elected the following officers to serve for one year
to-wit: G. W. Elkin, President and General Manager;
and E. O. DeWeese, Secretary and Treasurer

The postoffice address of the President is Meridian, Mississippi;
The postoffice address of the Secretary is Meridian, Mississippi

I, G. W. Elkin Angel Cake Distributing Company, Inc.

who was elected President of the
on the 28th day

of June, 1929
is correct and true.

, do hereby certify that the foregoing report of the organization of said Company

Filed

Geo. W. Elkin

President

July 1, 1929.

E. O. Dewees

Secretary

REPORT OF ORGANIZATION. The **Holly Ridge Gin Company**
which was incorporated on the **8th** day of **June, 1929**
was organized on the **28th** day of **June, 1929**, at **Indianola**
in the County of **Sunflower, Mississippi**
by the election of: **J. E. Hogin, D. S. Lovelace, C. S. Tindall, E. M. Holmes and T. D. Robertson**

as Directors, who elected the following officers to serve ~~for~~ until next annual meeting of stockholders
to-wit: **J. E. Hogin, President and D. S. Lovelace,**
Secretary and Treasurer

The postoffice address of the President is **Indianola, Mississippi**
The postoffice address of the Secretary is **Indianola, Mississippi.**

I, **J. E. Hogin**
Holly Ridge Gin Company
of **June, 1929**
is correct and true.

Filed

July 1, 1929.

who was elected President of the
on the **28th** day

, do hereby certify that the foregoing report of the organization of said Company

J. E. Hogin,

President

D. S. Lovelace

Secretary

REPORT OF ORGANIZATION. The Weir Potato Growers Association
which was incorporated on the 6th day of June, 1929
was organized on the 22nd day of June, 1929, at Weir
in the County of Choctaw

by the election of: J. B. Ray, L. L. Ray, Lee King, W. A. Whitten, J. E. Drane, J. N. Franks,
and A. H. Howard, all of Weir, Miss.

as Directors, who elected the following officers to serve for one year term to June 22nd, 1930

Year 1929-30

to-wit: J. B. Ray, President; J. N. Franks, Secretary

The postoffice address of the President is Weir, Miss.

The postoffice address of the Secretary is Weir, Miss.

I, J. B. Ray

Weir Potato Growers Association

of June, 1929

is correct and true.

Filed

July 2, 1929.

who was elected President of the
on the 22nd day

, do hereby certify that the foregoing report of the organization of said Company

J. B. Ray

President

J. N. Franks

Secretary

RECORD OF ORGANIZATION OF CORPORATIONS. 3—STATE OF MISSISSIPPI

MISSISSIPPI REC. CO. VICKSBURG—17112

REPORT OF ORGANIZATION. The **Wilbe Lumber Company**
 which was incorporated on the **28th** day of **June, 1929**, at **Jackson**
 was organized on the **1st** day of **July, 1929**
 in the County of **Hinds**
 by the election of: **R. G. Berry, Garner W. Green, J. W. McKewen and E. A. Knight**

as Directors, who elected the following officers to serve for **one year**
 to-wit: **R. G. Berry, President; Garner W. Green,**
Vice-President; E. A. Knight, Secretary & Treasurer.

The postoffice address of the President is **Jackson, Miss.**

The postoffice address of the Secretary is **Jackson, Miss.**

who was elected President of the
 on the **1st** day

I, **R. G. Berry** **Wilbe Lumber Company**

of **July, 1929**
 is correct and true.

Filed

, do hereby certify that the foregoing report of the organization of said Company

R. G. Berry

President

E. A. Knight

Secretary

July 2, 1929

REPORT OF ORGANIZATION. The **Insurance Organization Association**
which was incorporated on the **24th** day of **June, 1929**, at **Jackson**
was organized on the **24th** day of **June, 1929** in the County of **Hinds**
by the election of: **C. M. Harmon and Niles Moseley**

as Directors, who elected the following officers to serve for **one year**
to-wit: **C. M. Harmon, President; Niles Moseley, Secy.**

Treasurer

The postoffice address of the President is **Jackson, Miss.**

The postoffice address of the Secretary is

I, C. M. Harmon

Insurance Organization Association

who was elected President of the
on the **24th** day

, do hereby certify that the foregoing report of the organization of said Company

of **June, 1929**

is correct and true.

Filed

July 3, 1929

C. M. Harmon

President

Nile Moseley

Secretary

REPORT OF ORGANIZATION. The El Dorado Oil Company
which was incorporated on the 13th day of June, 1929, at El Dorado
was organized on the 20th day of June, 1929
in the County of Warren

by the election of: O.

as Directors, who elected the following officers to serve for

one year

to-wit:

F. N. Henderson, President; Ruth B. Lovette,

Secretary.

The postoffice address of the President is

The postoffice address of the Secretary is

I, F. N. Henderson

El Dorado Oil Co.

who was elected President of the
on the 20th day
do hereby certify that the foregoing report of the organization of said Company

of June, 1929

is correct and true.

Filed

F. N. Henderson

President

Ruth B. Lovette

Secretary

July 3, 1929

July 3, 1929

REPORT OF ORGANIZATION. The **Morris Plan Company of Mississippi**
which was incorporated on the 7th day of June, 1929, at New Orleans
was organized on the 10th day of June, 1929 in the County of Parish of Orleans

by the election of: **Gilbert J. Fortier, William A. West, Jr., S. J. Gueringer, A. J. McGinn, W. A. Brandao and Paul Chambers**

as Directors, who elected the following officers to serve for one year
to-wit: **Gilbert J. Fortier, President; William A. West, Jr., Vice-President; A. J. McGinn, Vice-President, Secretary and Treasurer**

The postoffice address of the President is **Masonic Building, New Orleans, La.**
The postoffice address of the Secretary is **Lampton Building, Jackson, Miss.**
I, Gilbert J. Fortier **Morris Plan Company of Mississippi**

who was elected President of the
on the 10th day

of June, 1929

is correct and true.

Filed

July 3, 1929

do hereby certify that the foregoing report of the organization of said Company

Gilbert J. Fortier President

A. J. McGinn

Secretary

RECORD OF ORGANIZATION OF CORPORATIONS, 3-STATE OF MISSISSIPPI

MISSISSIPPI-PTG-CO-VICKSBURG-17142

REPORT OF ORGANIZATION. The **Mississippi Education Association** ✓
 which was incorporated on the **29th** day of **May, 1929**
 was organized on the **5th** day of **June, 1929**, at **Jackson**
 in the County of **Hinds**
 by the election of: **B. Frank Brown, Clara E. Stokes, J. L. Denson, J. G. Chastain, Nannie Gillis and G. D. Humphrey**

as Directors, who elected the following officers to serve for **three years**
 to-wit: **B. Frank Brown, President; W. N. Taylor, Secretary, Clara E. Stokes, Vice-President and J. L. Denson, Treasurer.**

The postoffice address of the President is **Gulfport, Miss.**
 The postoffice address of the Secretary is **Jackson, Miss.**

I, **B. Frank Brown** **Mississippi Education Association** who was elected President of the
 of **June, 1929** on the **5th** day
 is correct and true. , do hereby certify that the foregoing report of the organization of said Company

Filed

B. Frank Brown President**June 25, 1929****W. N. Taylor** Secretary

REPORT OF ORGANIZATION. The **Alcorn Credit Company**
which was incorporated on the **2nd** day of **July, 1929**
was organized on the **5th** day of **July, 1929**, at **Corinth**
in the County of **Alcorn**
by the election of: **F. W. Williams, H. N. Young, B. A. Grant**

as Directors, who elected the following officers to serve for the balance of the fiscal year ending 3rd Tuesday
of April 1930 to-wit: **F. W. Williams, Pres., Meridian, Miss.,**
H. N. Young, Vice-Pres., Corinth, Miss., B. A. Grant, Treas., Corinth, Miss.

The postoffice address of the President is **Meridian, Miss.**
The postoffice address of the Secretary is **Corinth, Miss.**

I, **F. W. Williams,**
Alcorn Credit Co.
of **July, 1929**
is correct and true.

Filed

July 12, 1929.

who was elected President of the
on the **5th** day

, do hereby certify that the foregoing report of the organization of said Company

F. W. Williams	President
B. A. Grant.	Secretary

REPORT OF ORGANIZATION. The **People's Mercantile Company, Inc.**
which was incorporated on the **20th** day of **June, 1929**
was organized on the **9th** day of **July, 1929**, at **Picayune**

in the County of **Pearl River**
by the election of: **Louis Palmore, Robert Jones, J. T. Jones, Arron Ethridge, A. L. Crawford,**
H. B. Boyd

as Directors, who elected the following officers to serve for **one year**
to-wit: **each**.

The postoffice address of the President is **Louis Palmore, Picayune, Mississippi.**
The postoffice address of the Secretary is **Robert Jones, Picayune, Mississippi.**

I, **Louis Palmore,** **People's Mercantile Company, Incorporated** who was elected President of the
of **July, 1929** on the **9th** day.
is correct and true. , do hereby certify that the foregoing report of the organization of said Company

Filed

July 12, 1929.

Louis Palmore President

Robert Jones Secretary

REPORT OF ORGANIZATION. The **Mississippi General Agency**
which was incorporated on the **2nd** day of **July, 1929**
was organized on the **11th** day of **July, 1929**, at **Jackson**
in the County of **Hinds**

by the election of: **R. E. Kennington, W. S. Sours, W. Irving Moss, Mike M. Moss, and Alonzo Church**

as Directors, who elected the following officers to serve for **one year**

to-wit: **W. S. Sours, President & General Manager,**
R. E. Kennington, Vice-President and Hoyt I. Holland, Secretary-Treasurer.

The postoffice address of the President is **Jackson, Mississippi**

The postoffice address of the Secretary is **Jackson, Mississippi**

I, W. S. Sours,

Mississippi General Agency

of **July, 1929**

is correct and true.

Filed

July 13, 1929

who was elected President of the
on the **11th** day

, do hereby certify that the foregoing report of the organization of said Company

W. S. Sours,

President

Hoyt I. Holland

Secretary

RECORD OF ORGANIZATION OF CORPORATIONS. 3-STATE OF MISSISSIPPI

MISSISSIPPI REG. CO. - VICKSBURG - 17112

REPORT OF ORGANIZATION. The **Lux Farmers Gin (A. A. L.)**
 which was incorporated on the **27th** day of **June, 1929**, at **Eatonville School**
 was organized on the **10th** day of **July, 1929** in the County of **Forrest**
 by the election of: **H. H. Wade, O. H. Bedsole, D. Lee, L. C? Bufkin, P. C. Humphries, W. R. Patterson and L. H. Lovelace**

as Directors, who elected the following officers to serve for **one year**
 to-wit:

H. H. Wade, President;
L. C. Bufkin, Vice-President;
O. H. Bedsole, Sec. Treasurer.

The postoffice address of the President is **Lux, Miss.**

The postoffice address of the Secretary is **Lux, Miss.**

I, **H. H. Wade** **Lux Farmers Gin (A. A. L.)**

who was elected President of the
 on the **10th** day

of **July, 1929**

is correct and true.

Filed

July 15, 1929.

, do hereby certify that the foregoing report of the organization of said Company

H. H. Wade, President

O. H. Bedsole Secretary

REPORT OF ORGANIZATION. The **Fada Radio Sales, Inc.**
which was incorporated on the **6th** day of **July, 1929**, at **Jackson**
was organized on the **6th** day of **July, 1929** in the County of **Hinds**

by the election of: **A. G. Riddick, M. S. Enochs, J. L. Enochs, Jr., J. M. Hartfield, A. F. Wortman, Earner W. Green**

as Directors, who elected the following officers to serve for until their successors are appointed and qualify
to-wit: **A. F. Wortman, President;**
M. S. Enochs, Vice-President;
J. L. Enochs, Jr., Secretary-Treasurer

The postoffice address of the President is **Jackson, Mississippi;**
The postoffice address of the Secretary is **Jackson, Mississippi;**

I, **A. F. Wortman**

Fada Radio Sales, Inc.

of **July, 1929**
is correct and true.

Filed

July 12, 1929.

who was elected President of the
on the **6th** day

, do hereby certify that the foregoing report of the organization of said Company

A. F. Wortman President

J. L. Enochs, Jr. Secretary

REPORT OF ORGANIZATION. The **Monroe County Hatchery Association**
which was incorporated on the **21st** day of **June, 1929**, at **Aberdeen**
was organized on the **28th** day of **June, 1929** in the County of **Monroe**
by the election of: **W. L. Willis, Pres., Mrs. H. D. Watson, Vice-Pres., Mrs. C. P. Marion, Sec.,**
Miss. S. S. Swan and Mr. R. L. Butler

as Directors, who elected the following officers to serve for **one year 1930**
to-wit: **all of the above officers to serve until Jan.**
1st, 1931. W. L. Willis was elected as manager and operator.

The postoffice address of the President is **Aberdeen, Miss., Monroe Co.**
The postoffice address of the Secretary is **Amory, Miss., Monroe Co.**

I, **W. L. Willis** **Monroe County Hatchery Association** who was elected President of the
of **June, 1929** on the **28th** day
is correct and true. , do hereby certify that the foregoing report of the organization of said Company

W. L. Willis President

Mrs. C. P. Marion Secretary

Filed
July 15, 1929.

REPORT OF ORGANIZATION. The **Gayden's Pharmacy, Inc.**
which was incorporated on the **13th** day of **July, 1929**, at **Jackson**
was organized on the **17th** day of **July, 1929** in the County of **Hinds**
by the election of: **A. L. Gayden, Mrs. A. L. Gayden, and F. T. Gayden.**

as Directors, who elected the following officers to serve for **one year, ending third Monday of July, year of 1930**
to-wit: **A. L. Gayden, President and Mrs. A. L. Gayden,**

Secretary.

The postoffice address of the President is **Jackson, Miss.**
The postoffice address of the Secretary is **Jackson, Miss.**

I, **A. L. Gayden** **Gayden's Pharmacy, Inc.**
of **July, 1929**
is correct and true.

Filed

July 17th, 1929.

who was elected President of the
on the **17th** day

A. L. Gayden

President

Mrs. A. L. Gayden

Secretary

RECORD OF ORGANIZATION OF CORPORATIONS, 3—STATE OF MISSISSIPPI

MISSISSIPPI FIC. CO. VICEBURG 17142

REPORT OF ORGANIZATION. The **Magnolia Stores Company**
 which was incorporated on the **24th** day of **June, 1929**
 was organized on the **15th** day of **July, A. D. 1929**, at **Jackson**
 in the County of **Hinds, State of Mississippi**
 by the election of: **F. R. Michell, L. C. Tyson, J. O. Michell and Ed Burge** . . .

as Directors, who elected the following officers to serve for **the ensuing year**
 to-wit: **F. R. Michell, President; L. C. Tyson,**
Vice-President and J. O. Michell, Secretary-Treasurer

The postoffice address of the President is **Jackson, Mississippi** .

The postoffice address of the Secretary is **Jackson, Mississippi** .

I, **F. R. Michell** who was elected President of the
Magnolia Stores Company on the **15th** day
 of **July, 1929**, do hereby certify that the foregoing report of the organization of said Company
 is correct and true.

Filed

July 16, 1929.

F. R. Michell

President

J. O. Michell

Secretary

REPORT OF ORGANIZATION. The **Vicksburg Hospital Training School for Nurses**
which was incorporated on the **14th** day of **June, 1929**
was organized on the **first** day of **July, 1929**, at **Vicksburg**
in the County of **Warren** and State of **Mississippi**
by the election of: **I. C. Knox, W. H. Parsons, G. P. Sanderson.**

as Directors, who elected the following officers to serve for **one year**

to-wit: **Dr. I. C. Knox, President**
Dr. W. H. Parsons, Vice-President
Dr. G. P. Sanderson, Secretary.

The postoffice address of the President is **Vicksburg, Miss.**

The postoffice address of the Secretary is **Vicksburg, Miss.**

I, **I. C. Knox** who was elected President of the
Vicksburg Hospital Training School for Nurses on the **first** day
of **July, 1929**, do hereby certify that the foregoing report of the organization of said Company
is correct and true.

Filed

July 5th, 1929

I. C. Knox President

G. P. Sanderson Secretary

REPORT OF ORGANIZATION. The **Springdale Lakes, Inc.**
which was incorporated on the **8th** day of **June, 1929**
was organized on the **27th** day of **June, 1929**, at **New Albany**
in the County of **Union**
by the election of: **J. B. Shannon, E. J. Stephens, B. N. Knox, and G. M. Houston**

as Directors, who elected the following officers to serve for **one year**

to-wit: **J. B. Shannon, Pres. and G. M. Houston, Secy**

The postoffice address of the President is **New Albany, Miss.,**
The postoffice address of the Secretary is **" " "**

I, **J. B. Shannon**
Springdale Lakes, Inc.
of **June, 1929**

who was elected President of the
on the **27th** day

is correct and true.

Filed

July 5, 1929

, do hereby certify that the foregoing report of the organization of said Company

J. B. Shannon

President

Guy M. Houston

Secretary

REPORT OF ORGANIZATION. The **Columbine Knitting Mill, Inc.**
which was incorporated on the **25th** day of **May, 1929**
was organized on the **22nd** day of **June, 1929**, at **Columbia**

in the County of **Marion**

by the election of: **H. L. White, George B. Lampton, G. Howard Rankin, A. K. Landau and R. D. Fox**

as Directors, who elected the following officers to serve for the term expiring on December 27th

Vice-President; G. Howard Rankin, Secretary, A. K. Landau, Treasurer.
to-wit: **H. L. White, President; George B. Lampton,**

The postoffice address of the President is **Columbia, Mississippi**

The postoffice address of the Secretary is **Columbia, Mississippi**

I, H. L. White

Columbine Knitting Mills, Inc.

of **June, 1929**

is correct and true.

Filed

July 6th, 1929.

who was elected President of the
on the **22nd** day

, do hereby certify that the foregoing report of the organization of said Company

H. L. White

President

G. Howard Rankin

Secretary

RECORD OF ORGANIZATION OF CORPORATIONS, 3—STATE OF MISSISSIPPI

MISSISSIPPI FILE NO. VICKSBURG 17142

REPORT OF ORGANIZATION. The **Magnolia Stores Company**
 which was incorporated on the **24th** day of **June, 1929**
 was organized on the **15th** day of **July, A. D. 1929**, at **Jackson**
 in the County of **Hinds, State of Mississippi**
 by the election of: **F. R. Michell, L. C. Tyson, J. O. Michell and Ed Burge**

as Directors, who elected the following officers to serve for **the ensuing year**
 to-wit: **F. R. Michell, President; L. C. Tyson, Vice-President and J. O. Michell, Secretary-Treasurer**

The postoffice address of the President is **Jackson, Mississippi**.
 The postoffice address of the Secretary is **Jackson, Mississippi**.

I, **F. R. Michell**, **Magnolia Stores Company**, who was elected
 of **July, 1929**, do hereby certify that the foregoing report of the organization
 is correct and true.

Filed

July 16, 1929.**F. R. Michell****J. O. Michell**

REPORT OF ORGANIZATION. The **Vicksburg Hospital Training School for Nurses**
which was incorporated on the **14th** day of **June, 1929**
was organized on the **first** day of **July, 1929** at **Vicksburg**
in the County of **Warren** and State of **Mississippi**
by the election of: **I. C. Knox, W. H. Parsons, G. P. Sanderson.**

as Directors, who elected the following officers to serve for **one year**

to-wit: **Dr. I. C. Knox, President**
Dr. W. H. Parsons, Vice-President
Dr. G. P. Sanderson, Secretary.

The postoffice address of the President is **Vicksburg, Miss.**

The postoffice address of the Secretary is **Vicksburg, Miss.**

I, **I. C. Knox**
Vicksburg Hospital Training School for Nurses
of **July, 1929**

who was elected
on the

, do hereby certify that the foregoing report of the organization

is correct and true.

Filed

I. C. Knox

G. P. Sanderson

July 5th. 1929

REPORT OF ORGANIZATION. The **Springdale Lakes, Inc.**
which was incorporated on the **8th** day of **June, 1929**
was organized on the **27th** day of **June, 1929**, at **New Albany**
in the County of **Union**
by the election of: **J. B. Shannon, E. J. Stephens, B. N. Knox, and G. M. Houston**

as Directors, who elected the following officers to serve for **one year**

to-wit: **J. B. Shannon, Pres. and G. M. Houston**

The postoffice address of the President is **New Albany, Miss.,**

The postoffice address of the Secretary is

I, **J. B. Shannon**

Springdale Lakes, Inc.

of **June, 1929**

is correct and true.

Filed

July 5, 1929

, do hereby certify that the foregoing report of the organization

who was elected
on the

J. B. Shannon

Guy M. Houston

REPORT OF ORGANIZATION. The **Columbine Knitting Mill, Inc.**
which was incorporated on the **25th** day of **May, 1929**
was organized on the **22nd** day of **June, 1929**, at **Columbia**
in the County of **Marion**

by the election of: **H. L. White, George B. Lampton, G. Howard Rankin, A. K. Landau**

as Directors, who elected the following officers to serve for the term expiring on **December 27th**
to-wit: **H. L. White, President; George B. Vice-President; G. Howard Rankin, Secretary, A. K. Landau, Treasurer.**

The postoffice address of the President is **Columbia, Mississippi**

The postoffice address of the Secretary is **Columbia, Mississippi**

I, H. L. White

Columbine Knitting Mills, Inc.

of **June, 1929**

is correct and true.

Filed

July 6th, 1929.

, do hereby certify that the foregoing report of the organization

who was elected
on the

H. L. White

G. Howard Rankin

RECORD OF ORGANIZATION OF CORPORATIONS. 3—STATE OF MISSISSIPPI

MISSISSIPPI REC. CO., WICKSBURG 17142

REPORT OF ORGANIZATION. The **New York Chain Stores, Inc.**
 which was incorporated on the **15th** day of **June, 1929**
 was organized on the **2nd** day of **July, 1929**, at **Wesson**
 in the County of **Copiah, Miss.**
 by the election of: **John E. Williams, Mr. J. W. Fore and Mrs. J. W. Fore**

year 1929
 as Directors, who elected the following officers to serve for/
President, John E. Williams
~~xxx:~~ **Vice-President, J. W. Fore,**
Secty.-Treas., John E. Williams.

The postoffice address of the President is **Wesson, Miss.**
 The postoffice address of the Secretary is **Wesson, Miss.**

I, **John E. Williams**
New York Chain Stores, Inc.

of **July, 1929**

is correct and true.

Filed

July 6, 1929.

who was elected President of the
 on the **2nd** day
 , do hereby certify that the foregoing report of the organization of said Company

John E. Williams, President

John E. Williams, Secretary

REPORT OF ORGANIZATION. The **Stringer Farmers Gin (A. A. L.)**
which was incorporated on the **2nd** day of **July, 1929**, at **Stringer**
was organized on the **6th** day of **July, 1929** in the County of **Jasper**
by the election of: **D. J. Ishee, J. J. Price, O. P. Foley, J. E. McCarty, J. J. McCarty,**
A. Grantham & W. T. Ruffin

as Directors, who elected the following officers to serve for **one, two and 3 years**
to-wit: **D. J. Ishee, J. J. Ishee and W. T. Ruffin (2)**
A. Grantham, J. E. McCarty (3) O. P. Foley, J. J. Price

The postoffice address of the President is **Soso, Route 3, Miss.**
The postoffice address of the Secretary is **Stringer, Miss.**

I, **D. J. Ishee** who was elected President of the
of **Stringer Farmers Gin (A. A. L.)** on the **6th** day
of **July, 1929**, do hereby certify that the foregoing report of the organization of said Company
is correct and true.

D. J. Ishee

President

O. P. Foley

Secretary

Filed

July 8, 1929.

REPORT OF ORGANIZATION. The **Litton Gin Company**
which was incorporated on the **14th** day of **June, 1929**
was organized on the **1st** day of **July, 1929**
in the County of **Bolivar**, at **Litton Spur, RFD., Boyle**
by the election of: **B. F. Litton, C. C. Jacobs and Wayne Thompson**

as Directors, who elected the following officers to serve for **one year**
to-wit: **B. F. Litton, President;**
C. C. Jacobs, Vice-President;
Wayne Thompson, Secretary.

The postoffice address of the President is **RFD, Boyle, Mississippi;**
The postoffice address of the Secretary is **RFD, Boyle, Mississippi.**

who was elected President of the
on the **1st** day

I, **B. F. Litton**

Litton Gin Company

, do hereby certify that the foregoing report of the organization of said Company

of **July, 1929**
is correct and true.

Filed

B. F. Litton President

Wayne Thompson Secretary

REPORT OF ORGANIZATION. The **Kaye Coca-Cola Company**
which was incorporated on the **19th** day of **June, 1929**
was organized on the **20th** day of **June, 1929** at **Columbus**
in the County of **Lowndes**
by the election of: **Robin Weaver and B. G. Hazard**

as Directors, who elected the following officers to serve for
the year 1929
to-wit: **B. G. Hazard, President and Robin Weaver, Sec-
retary-Treasurer.**

The postoffice address of the President is **Columbus, Miss.**
The postoffice address of the Secretary is **Columbus, Miss.**

I, **B. G. Hazard** **Kaye Coca-Cola Company**
of **June, 1929**
is correct and true.
Filed

who was elected President of the
on the **20th** day
do hereby certify that the foregoing report of the organization of said Company

B. G. Hazard

President

Robin Weaver

Secretary

July 8, 1929

X

RECORD OF ORGANIZATION OF CORPORATIONS, 3—STATE OF MISSISSIPPI

MISSISSIPPI STEEL CO.—VICKSBURG—17112

REPORT OF ORGANIZATION. The **Moore's Laundry of Hattiesburg, Mississippi**
 which was incorporated on the **27th** day of **June, 1929**
 was organized on the **9th** day of **July, 1929**, at **Hattiesburg**
 in the County of **Forrest**; and State of **Mississippi**
 by the election of: **A. C. Moore, W. F. Scaggs and A. Wagenfuhr**

as Directors, who elected the following officers to serve for **one year**

to-wit:

A. C. Moore, President,
W. F. Scaggs, Vice-President and Treasurer;
Miss. Marguerite Johnson, Secretary.

The postoffice address of the President is **Hattiesburg, Mississippi;**

The postoffice address of the Secretary is **Hattiesburg, Mississippi.**

I, **A. C. Moore** **Moore's Laundry of Hattiesburg, Mississippi** who was elected President of the
 of **July, 1929** on the **9th** day
 is correct and true. , do hereby certify that the foregoing report of the organization of said Company

Filed

July 12, 1929.

A. C. Moore

President

Marguerite Johnson

Secretary

REPORT OF ORGANIZATION. The West Point Retail Credit Association
which was incorporated on the 18th day of June, 1929
was organized on the 5th day of July, 1929, at West Point
in the County of Clay

by the election of: W. S. Westbrook, S. O. Rosenfeld, J. T. Reid, E. E. Stevens, R. G. Millard
and B. L. Smith, Jr.

as Directors, who elected the following officers to serve for one year

to-wit: W. S. Westbrook, Pres., T. M. Moseley, Jr.,
Sec., B. L. Smith, Jr., Treas.

The postoffice address of the President is West Point, Miss.

The postoffice address of the Secretary is West Point, Miss.

I, W. S. Westbrook

of July, 1929

is correct and true.

Filed

July 12, 1929.

West Point Retail Credit Association

who was elected President of the
on the 5th day
, do hereby certify that the foregoing report of the organization of said Company

W. S. Westbrook President

T. M. Moseley, Jr. Secretary

REPORT OF ORGANIZATION. The **Parks G in Company**
which was incorporated on the **5th** day of **July, 1929**
was organized on the **6th** day of **July, 1929**, at **Drew**

in the County of **Sunflower**

by the election of: **T. P. Parks, G. T. Blackwood, N. W. Kaplan, N. J. Burnett and W. P. Brown**

as Directors, who elected the following officers to serve for **one year**

to-wit: **T. P. Parks, President; G. T. Blackwood, Vice-President; N. W. Kaplan, Secretary-Treasurer.**

The postoffice address of the President is **Drew, Mississippi;**

The postoffice address of the Secretary is **Drew, Mississippi.**

I, **T. P. Parks**
Parks Gin Company

of **July, 1929**
is correct and true.

Filed

July 9, 1929.

who was elected President of the
on the **6th** day
, do hereby certify that the foregoing report of the organization of said Company

T. P. Parks,

President

N. W. Kaplan

Secretary

REPORT OF ORGANIZATION. The **W-M-P Company, Inc.**
which was incorporated on the **28th** day of **June, 1929**
was organized on the **13th** day of **July, 1929**, at **Jackson**
in the County of **Hinds**
by the election of: **J. C. McGee, Chalmers Potter, N. C. Womack**

as Directors, who elected the following officers to serve for until their successors are appointed and qualify
to-wit: **J. C. McGee, as President; Chalmers Potter,**
as Vice-President; N. C. Womack, as Secretary-Treasurer

The postoffice address of the President is **Jackson, Mississippi;**
The postoffice address of the Secretary is **Jackson, Mississippi.**

I, **J. C. McGee**
W-M-P Company, Inc.
of **July, 1929**
is correct and true.

Filed

July 18, 1929.

who was elected President of the
on the **13th** day,
, do hereby certify that the foregoing report of the organization of said Company

J. C. McGee

President

N. C. Womack

Secretary

RECORD OF ORGANIZATION OF CORPORATIONS. 3—STATE OF MISSISSIPPI

MISSISSIPPI, VIO. CO., VICKSBURG—17112

REPORT OF ORGANIZATION. The Salmen-Home Lumber Company, Inc.
 which was incorporated on the 5th day of July, 1929, at Gulfport
 was organized on the 17th day of July, 1929, in the County of Harrison
 by the election of: W. F. Pratt, M. H. Woodward, W. F. Cullinane; J. A. Salmen, F. W. Salmen,
 P. A. Stilwell, Jas. L. Berry, E. C. Tonsmeire, H. J. Bremermann, J. A. Bandi

as Directors, who elected the following officers to serve for one year
 to-wit: W. F. Pratt, President, H. J. Bremermann, Vice-

President, W. F. Cullinane, Secretary and M. H. Woodward, Treasurer

The postoffice address of the President is Gulfport, Miss.

The postoffice address of the Secretary is Gulfport, Miss.

I, W. F. Pratt, The Salmen-Home Lumber Company, Inc.,

of July, 1929

is correct and true.

Filed

July 19, 1929.

who was elected President of the
 on the 17th day

, do hereby certify that the foregoing report of the organization of said Company

W. F. Pratt President

W. F. Cullinane Secretary

REPORT OF ORGANIZATION. The **Delta Implement Company**
which was incorporated on the **16th** day of **July, 1929**, at **Leland**
was organized on the **19th** day of **July, 1929**
in the County of **Washington**
by the election of: **J. B. Gibb, James Hand, Jr., J. B. Nash**

as Directors, who elected the following officers to serve for **one year**
to-wit: **J. B. Gibb, President, & Treasurer; James Hand, Jr.,**
Vice-President; J. B. Nash, Secretary

The postoffice address of the President is **Leland, Miss.**
The postoffice address of the Secretary is **Greenville, Miss.**

I, **J. B. Gibbs** **Delta Implement Company**
of **July, 1929**
is correct and true.
Filed
who was elected President of the
on the **19th** day
of the organization of said Company

J. B. Gibbs President
J. B. Nash Secretary

July 22, 1929

REPORT OF ORGANIZATION. The **J. B. Gibb Company**
which was incorporated on the **16th** day of **July, 1929**, at **Anguilla**
was organized on the **19th** day of **July, 1929** in the County of **Sharkey**
by the election of: **J. B. Gibbs, James Hand, Jr. and C. L. Ray**

as Directors, who elected the following officers to serve for **one year**
to-wit: **J. B. Gibbs, President & Treasurer, James**
Hand, Jr., Vice-President and C. L. Ray, Secretary

The postoffice address of the President is **Leland, Miss.**
The postoffice address of the Secretary is **Anguilla, Miss.**

who was elected President of the
on the **19th** day

I, J. B. Gibbs J. B. Gibbs Company
of **July, 1929**
is correct and true.

, do hereby certify that the foregoing report of the organization of said Company

J. B. Gibbs President

C. L. Ray Secretary

Filed
July 22, 1929

✓

REPORT OF ORGANIZATION. The **Hillsboro Gin Company**
which was incorporated on the **25th** day of **June, 1929**, at **Hillsboro, Miss.**
was organized on the **28th** day of **June, 1929** in the County of **Scott**
by the election of: **J. W. Sparks, W. M. Christian, J. J. Fountain, J. A. Calhoun and R. L.**

Goodwin

as Directors, who elected the following officers to serve for the ensuing year
to-wit: **J. W. Sparks, President; J. A. Calhoun, Vice-**

President and W. M. Christian, Secretary & Treasurer

The postoffice address of the President is
The postoffice address of the Secretary is

Hillsboro, Miss.
Forest, Miss.

who was elected President of the
on the **28th** day

I, **J. W. Sparks**

Hillsboro Gin Company

, do hereby certify that the foregoing report of the organization of said Company

of **June, 1929**
is correct and true.

Filed

J. W. Sparks

President

W. M. Christian

Secretary

July 25, 1929

RECORD OF ORGANIZATION OF CORPORATIONS. 3—STATE OF MISSISSIPPI

MISSISSIPPI PIG-CO. VICKSBURG 17142

REPORT OF ORGANIZATION. The **Lumberton Insurance Agency & Securities Company** which was incorporated on the **5th** day of **July, 1929** was organized on the **20th** day of **July, 1929**, at **Lumberton, Miss.** in the County of **Lamar** by the election of: **L. C. Pigford, R. W. Hinton and H. M. Bishop**

as Directors, who elected the following officers to serve ~~for~~ until **January 14, 1930**
to-wit: **L. C. Pigford, President; R. W. Hinton, Vice-President; H. M. Bishop, Secretary**

The postoffice address of the President is **Lumberton, Miss.**
The postoffice address of the Secretary is **Lumberton, Miss.**

I, **L. C. Pigford** who was elected President of the **Lumberton Insurance Agency and Securities Co.** on the **20th** day of **July, 1929**, do hereby certify that the foregoing report of the organization of said Company is correct and true.

Filed

L. C. Pigford

President

July 24, 1929**H. M. Bishop**

Secretary

REPORT OF ORGANIZATION. The **East McComb Baptist Church**
which was incorporated on the **18th** day of **May, 1929**
was organized on the **20th** day of **July, 1929**, at **McComb** ✓
in the County of **Pike**

by the election of: **H. N. Ellzey, L. A. Bailey, Felix Bearden, S. R. Hutson (succeeding D. V. Fenn, who resigned) and Walter Holmes**

as Directors, who elected the following officers to serve for **year 1929**

to-wit: **Walter Holmes, President; L. A. Bailey, Secretary**

The postoffice address of the President is **McComb, Mississippi**

The postoffice address of the Secretary is **McComb, Mississippi**

I, Walter Holmes **East McComb Baptist Church**

of **July, 1929**

is correct and true.

Filed

July 24, 1929

who was elected President of the
on the **20th** day

, do hereby certify that the foregoing report of the organization of said Company

Walter Holmes President

L. A. Bailey Secretary

✓

REPORT OF ORGANIZATION. The Grenada County Outing Club
which was incorporated on the 13th day of July, 1929
was organized on the 22nd day of July, 1929, at Grenada
in the County of Grenada, State of Mississippi
by the election of: Zack Semmes, F. S. Nason, S. H. Horton, R. E. Hall, W. E. Johnson, J. E.
Carpenter and V. A. Bridgers

as Directors, who elected the following officers to serve for one year
to-wit: S. H. Horton, President, R. E. Hall, Vice-
President, and F. S. Nason, Secretary and Treasurer

The postoffice address of the President is Grenada, Mississippi
The postoffice address of the Secretary is Grenada, Mississippi
I, S. H. Horton
Grenada County Outing Club

of July, 1929
is correct and true.

Filed

July 26, 1929.

who was elected President of the
on the 22nd day
, do hereby certify that the foregoing report of the organization of said Company

S. H. Horton	President
F. S. Nason	Secretary

REPORT OF ORGANIZATION. The **Macel Gin Company**
which was incorporated on the **9th** day of **July, 1929**
was organized on the **15th** day of **June, 1929**

, at **Macel**
in the County of **Tallahatchie**
by the election of: **Kate B. Willingham, Maysel K. Willingham, Frank B. Willingham, F. M. Burkhalter**

as Directors, who elected the following officers to serve for **four years**
to-wit: **Kate B. Willingham, Pres., Maysel K. Willingham, Vice-Pres., Frank B. Willingham, Sect., F. M. Burkhalter, Treasurer**

The postoffice address of the President is **Macel, Tallahatchie County, Mississippi**

The postoffice address of the Secretary is **Macel, Tallahatchie County, Mississippi**

I, **Kate B. Willingham**

of **June, 1929**

is correct and true.

Filed

July 27, 1929

Macel Gin Company

who was elected President of the
on the **15th** day
, do hereby certify that the foregoing report of the organization of said Company

Mrs. Kate B. Willingham

President

Frank B. Willingham

Secretary

RECORD OF ORGANIZATION OF CORPORATIONS. 3-STATE OF MISSISSIPPI

MISSISSIPPI PTA. CO. VICKSBURG 17142

REPORT OF ORGANIZATION. The **Nichols Tire Co. Inc.**
 which was incorporated on the **2nd** day of **November, 1928**
 was organized on the **25th** day of **July, 1929**, at **Jackson**
 in the County of **Hinds, State of Mississippi**
 by the election of: **W. S. Nichols, R. E. Carsley and R. G. Nichols, all of Jackson, Miss.**

as Directors, who elected the following officers to serve for **one year**
 to-wit: **W. S. Nichols, President, R. G. Nichols, Vice-**
President and R. E. Carsley, Secretary and Treasurer

The postoffice address of the President is **Jackson, Miss.**

The postoffice address of the Secretary is **Jackson, Miss.**

I, W. S. Nichols

Nichols Tire Co. Inc.

who was elected President of the
 on the **25th** day

of **July, 1929**

is correct and true.

Filed

July 27, 1929.

, do hereby certify that the foregoing report of the organization of said Company

W. S. Nichols

President

R. E. Carsley

Secretary

County Mississippi

REPORT OF ORGANIZATION. The Specification Motor Oil System of Oktibbeha County, Mississippi
which was incorporated on the 13th day of June, 1929, at Starkville
was organized on the 23rd day of July, 1929 in the County of Oktibbeha

by the election of: Dr. F. B. Long, R. K. Wier, J. E. Buckner, W. P. Jackson, B. M. Walker, Jr.,
J. A. Lamb, Dr. C. F. Briscoe, R. H. Lampkin, and R. W. Upchurch

as Directors, who elected the following officers to serve for one year
to-wit: Dr. F. B. Long, President; R. K. Wier, Vice-

President; J. E. Buckner, Secretary-Treasurer

The postoffice address of the President is Starkville, Mississippi
The postoffice address of the Secretary is Starkville, Mississippi
I, Dr. F. B. Long Specification Motor Oil System of Oktibbeha who was elected President of the
of July, 1929 County, Mississippi on the 23 day
is correct and true. , do hereby certify that the foregoing report of the organization of said Company

Filed

July 29, 1929.

F. B. Long,

President

J. E. Buckner

Secretary

Charm Dress Mfg. Co.

REPORT OF ORGANIZATION. The
which was incorporated on the 15th day of June, 1929
was organized on the 30th day of June, 1929
in the County of Lauderdale
by the election of: **Hugh Curlin and D. M. Rosenbaum**

, at **Meridian**

as Directors, who elected the following officers to serve for
until successors duly elected
to-wit: **Hugh Curlin, President;**
D. M. Rosenbaum, Sec'y.-Treas.

The postoffice address of the President is **Meridian, Miss..**
The postoffice address of the Secretary is **Meridian, Miss..**

who was elected President of the
on the 30th day

I, **Hugh Curlin**

Charm Dress Mfg. Co.

, do hereby certify that the foregoing report of the organization of said Company

Hugh Curlin President

D. M. Rosenbaum Secretary

of **June, 1929**
is correct and true.

Filed
July 29, 1929.

REPORT OF ORGANIZATION. The **Interstate Utilities Company**, at **State Line**
which was incorporated on the **26th** day of **June, 1929**
was organized on the **13th** day of **July, 1929** in the County of **Greene, State of Mississippi**
by the election of: **B. H. Buck, J. H. Slaughter, D. T. Cushing, O. D. Fisher & Mrs. B. H. Buck**

as Directors, who elected the following officers to serve for **one year,**
to-wit: **J. H. Slaughter, President; O. D. Fisher, Vice-**
President; and B. H. Buck, Secretary-Treasurer

The postoffice address of the President is **Bogalusa, Louisiana**
The postoffice address of the Secretary is **Bogalusa, Louisiana.**
who was elected President of the
on the **13th** day

I, J. H. Slaughter
Interstate Utilities Company
do hereby certify that the foregoing report of the organization of said Company
of **July, 1929**
is correct and true.

J. H. Slaughter President

B. H. Buck Secretary

Filed
July 30th, 1929

RECORD OF ORGANIZATION OF CORPORATIONS, 3—STATE OF MISSISSIPPI

MISSISSIPPI PTO. CO. VICKSBURG 17142

REPORT OF ORGANIZATION. The **Newton County Gin Company**
 which was incorporated on the **25th** day of **June, 1929**
 was organized on the **29th** day of **July, 1929**, at **Decatur**
 in the County of **Newton**
 by the election of: **M. B. Potter and W. A. Byrd**

as Directors, who elected the following officers to serve for **one year**
 to-wit: **M. B. Potter, President and W. A. Byrd,**
Secretary and Treasurer

The postoffice address of the President is **N. B. Potter, Decatur, Miss.**

The postoffice address of the Secretary is **W. A. Byrd, Newton, Miss.**

I, M. B. Potter **Newton County Gin Company** who was elected President of the
 of **July, 1929** on the **29th** day
 is correct and true. , do hereby certify that the foregoing report of the organization of said Company

Filed

July 30, 1929

M. B. Potter President

W. A. Byrd Secretary

REPORT OF ORGANIZATION. The **Market Basket Store, Inc.**
which was incorporated on the **15th** day of **July, 1929**
was organized on the **20th** day of **July, 1929**, at **Meridian**
in the County of **Lauderdale**
by the election of: **J. A. Covington, Jr., D. S. Campbell**

as Directors, who elected the following officers to serve for **one year**
to-wit: **J. A. Covington, Jr., President; D. S. Campbell, Sec. & Treas.**

The postoffice address of the President is **Meridian, Miss.**

The postoffice address of the Secretary is **Meridian, Miss.**

I, **J. A. Covington, Jr.**
Market Basket Store, Inc,

of **July, 1929**

is correct and true.

Filed

August 3, 1929

who was elected President of the
on the **20th** day

, do hereby certify that the foregoing report of the organization of said Company

J. A. Covington, Jr. President

D. S. Campbell Secretary

REPORT OF ORGANIZATION. The **George Hunters' Grocery No. 1, Inc.**
which was incorporated on the **24th** day of **July, 1929**
was organized on the **30th** day of **July, 1929**, at **Meridian**
in the County of **Lauderdale**

by the election of: **J. A. Covington, Jr., Pres., D. S. Campbell, Sec. & Treas.**

as Directors, who elected the following officers to serve for **one year**

to-wit: **J. A. Covington, Jr., Pres.**
D. S. Campbell, Sec. & Treas.

The postoffice address of the President is **Meridian, Miss..**

The postoffice address of the Secretary is **Meridian, Miss..**

I, **J. A. Covington, Jr.**

of **July, 1929**
is correct and true.

Filed

August 3, 1929.

George Hunters' Grocery No. 1, Inc.

who was elected President of the Company on the **30th** day of **July, 1929**, do hereby certify that the foregoing report of the organization of said Company is correct and true.

J. A. Covington, Jr. President

D. S. Campbell Secretary

REPORT OF ORGANIZATION. The **National Electrical Manufacturing Co.**
which was incorporated on the **1st** day of **August, 1929**
was organized on the **1st** day of **August, 1929**, at **Jackson**
in the County of **Hinds**

by the election of: **W. H. Jolly, T. B. Cabell, John W. Robinson, Wilson McGuire and Paul Chambers**

as Directors, who elected the following officers to serve for **one year**

to-wit: **W. H. Jolly, President; T. B. Cabell, Vice-President and Treasurer; Paul Chambers, Vice-President, Wilson McGuire, Secretary.**

The postoffice address of the President is **Jackson, Miss.**

The postoffice address of the Secretary is **Jackson, Miss.**

I, **W. H. Jolly**

National Electrical Manufacturing Co.

of **August, 1929**

is correct and true.

Filed

August 3, 1929.

who was elected President of the
on the **1st**
do hereby certify that the foregoing report of the organization of said Company

W. H. Jolly

President

Wilson McGuire

Secretary

RECORD OF ORGANIZATION OF CORPORATIONS, 3-STATE OF MISSISSIPPI

MISSISSIPPI PTC. CO. - VICKSBURG - 17142

REPORT OF ORGANIZATION. The **Winona Oil Mill, Inc.**
 which was incorporated on the **25th** day of **July, 1929**
 was organized on the **31st** day of **July, 1929**, at **10 o'clock A. M.**
 in the County of **Hinds**
 by the election of: **J. B. Perry, W. D. Lowe, M. K. Horne, J. H. Turbeville and G. W. Covington**

as Directors, who elected the following officers to serve for **one year**
 to-wit: **J. B. Perry, President; W. D. Lowe, Vice-**

President; M. K. Horne, Secty.-Treas.

The postoffice address of the President is **Grenada, Miss.**

The postoffice address of the Secretary is **Winona, Miss.**

I, **J. B. Perry**, **Winona Oil Mill**

who was elected President of the
 on the **31st** day

of **July, 1929**
 is correct and true.

, do hereby certify that the foregoing report of the organization of said Company

Filed

August 1st. 1929

J. B. Perry

President

M. K. Horne

Secretary

REPORT OF ORGANIZATION. The **Columbus Club Association**
which was incorporated on the **8th** day of **July, 1929**
was organized on the **12th** day of **July, 1929**, at **Natchez, Miss.**

in the County of **Adams**
by the election of: **Edwin J. Byrne, President; Thos. A. McKenna, Vice-Pres., R. A. Kleine,**
Secy.-Treas. Powell Burns, John D'Antoni, Hy A. Byrne, Percy Blankenstein

as Directors, who elected the following officers to serve ~~for~~ until October 1st, year 1929
to-wit: **Edwin J. Byrne, President, Thos. A. McKenna,**
Vice-Pres. and T. A. Klein, Secy.-Treas. are in possession of provision of the charter

The postoffice address of the President is **205 S. Pine St., Natchez, Miss.**
The postoffice address of the Secretary is **308 S. Rankin St., Natchez, Miss.**

I, **Edwin J. Byrne** **Columbus Club Association**

of **July, 1929**
is correct and true.

Filed

August 5, 1929

who was elected President of the
on the **6th** day
, do hereby certify that the foregoing report of the organization of said Company

Edwin J. Byrne

President

R. A. Klein

Secretary

August 5, 1929

REPORT OF ORGANIZATION. The **Hamilton Farmers' Gin (A. A. L.)**
which was incorporated on the **29th** day of **June, 1929**, at **Hamilton**
was organized on the **12th** day of **July, 1929** in the County of **Monroe, State of Mississippi**
by the election of: **T. D. Boyd, H. G. West, A. C. Stewart, Lee Collins, R. W. Eikner, A. V. Beard, W. B. Rye**

as Directors, who elected the following officers to serve for **one year, Aug. 1930**
to-wit: **R. W. Eikner, President; T. D. Boyd, Vice-President; H. G. West, Secretary-Treasurer**

The postoffice address of the President is **Hamilton, Mississippi.**
The postoffice address of the Secretary is **Hamilton, Mississippi.**

I, **R. W. Eikner**, who was elected President of the
of **July, 1929** **Hamilton Farmers' Gin (A. A. L.)** on the **12th** day
is correct and true. , do hereby certify that the foregoing report of the organization of said Company

Filed

R. W. Eikner	President
H. G. West	Secretary

August 5, 1929.

REPORT OF ORGANIZATION. The **Marlong Cleaning Service of Mississippi, Inc.**
which was incorporated on the **5th** day of **July, 1929** at **Memphis**
was organized on the **8th** day of **July, 1929** in the County of **Shelby, State of Tennessee**
by the election of: **A. J. Carey, Walter Chandler and J. H. Shepherd**

as Directors, who elected the following officers to serve for **one year**
to-wit: **A. J. Carey, President; J. H. Shepherd,**

Sec'y.-Treasurer

The postoffice address of the President is
The postoffice address of the Secretary is

448 North Second Street, Memphis, Tennessee
1312 Columbian Mutual Tower, Memphis, Tennessee.

who was elected President of the
on the **8th** day

I, **A. J. Carey**
July, 1929

Marlong Cleaning Service of Mississippi, Inc.
do hereby certify that the foregoing report of the organization of said Company

A. J. Carey
President

J. H. Shepherd
Secretary

of
is correct and true.
Filed

August 5, 1929

RECORD OF ORGANIZATION OF CORPORATIONS, 3—STATE OF MISSISSIPPI

MISSISSIPPI PIG-CO-VICKSBURG-17142

REPORT OF ORGANIZATION. The **Air Blast Mixer Company**
 which was incorporated on the **ninth** day of **July, 1929**
 was organized on the **6th** day of **July, 1929**, at **Waynesboro**
 in the County of **Wayne**
 by the election of: **H. N. Russell, President; E. M. Russell, Secretary**

as Directors, who elected the following officers to serve for **year 1929-30**
 to-wit:

The postoffice address of the President is **Waynesboro, Mississippi**
 The postoffice address of the Secretary is **Waynesboro, Mississippi**

I, **H. N. Russell**, **The Air Blast Mixer Company**, who was elected President of the
 of **July, 1929**, on the **6th** day
 do hereby certify that the foregoing report of the organization of said Company
 is correct and true.

Filed

August 5, 1929

H. N. Russell President**E. M. Russell** Secretary

REPORT OF ORGANIZATION. The **J. C. Thomas Gin Co.**
which was incorporated on the **22nd** day of **July, 1929**
was organized on the **5th** day of **August, 1929**, at **Crystal Springs**
in the County of **Copiah**
by the election of: **J. C. Thomas, H. L. Derks and Mrs. J. C. Thomas**

as Directors, who elected the following officers to serve for **year 1930**
to-wit: **J. C. Thomas, Pres.**
H. L. Derks, Vice-Pres.
Mrs. J. C. Thomas, Sect.-Treas.

The postoffice address of the President is **Crystal Springs, Miss.**

The postoffice address of the Secretary is **Crystal Springs, Miss.**

I, **J. C. Thomas** **J. C. Thomas Gin Co.**

who was elected President of the
on the **5th** day

of **August, 1929**

is correct and true.

Filed

August 6, 1929

, do hereby certify that the foregoing report of the organization of said Company

J. C. Thomas, President

Mrs. J. C. Thomas Secretary

REPORT OF ORGANIZATION. The **Farmers' Gin Co. Hopewell, Miss.**
which was incorporated on the **15th** day of **July, 1929**
was organized on the **29th** day of **July, 1929**, at **Hopewell**
in the County of **Copiah**

by the election of: **C. O. Barron, Lee Chandler, C. C. Sojourner, W. M. Burt, N. E. Reno, Roy Barron, H. F. Sojourner**

as Directors, who elected the following officers to serve for **one year**

to-wit: **Pres., W. M. Burt, Vice-Pres. Roy Barron,**
Secty.-Treas. H. F. Sojourner.

The postoffice address of the President is **Hopewell, Miss.**

The postoffice address of the Secretary is **Hopewell, Miss.**

I, **Farmers Gin Co., Hopewell, Miss** who was elected President of the
of **July, 1929** on the **29th** day
is correct and true. , do hereby certify that the foregoing report of the organization of said Company

Filed

W. M. Burt,

President

August 6, 1929.

H. F. Sojourner

Secretary

REPORT OF ORGANIZATION: The **Marlong Laundry & Cleaning Service**
which was incorporated on the **24th** day of **July, 1929**
was organized on the **30th** day of **July, 1929**, at **Cleveland**
in the County of **Bolivar**

by the election of: **S. B. Johnson, Edgar Brown, W. T. Ellis, H. H. Elmore, V. W. Thomas and**
A. W. Shands

as Directors, who elected the following officers to serve for **one year**

to-wit: **S. B. Johnson, Pres., Edgar Brown, Vice-Pres.,**
and V. W. Thomas, Sec. & Treas.

The postoffice address of the President is **Cleveland, Miss.**

The postoffice address of the Secretary is **Boyle, Miss.**

I, **S. B. Johnson** **Marlong Laundry & Cleaning Service**
of **July, 1929**

is correct and true.

Filed

August 9, 1929.

who was elected President of the
on the **30th** day

, do hereby certify that the foregoing report of the organization of said Company

S. B. Johnson

President

V. W. Thomas

Secretary

RECORD OF ORGANIZATION OF CORPORATIONS. 3-STATE OF MISSISSIPPI

REPORT OF ORGANIZATION. The Rice Furniture Company
 which was incorporated on the 25th day of June, 1929
 was organized on the 18th day of July, 1929, at Jackson
 in the County of Hinds, State of Mississippi
 by the election of: H. E. Rice, Sr., H. E. Rice, Jr., S. J. Rice and D. H. Rice

as Directors, who elected the following officers to serve for one year
 to-wit: President, H. E. Rice, Sr., Vice-President,
 H. E. Rice, Jr., D. H. Rice, Secretary & Treasurer

The postoffice address of the President is Vicksburg, Miss.

The postoffice address of the Secretary is Jackson, Miss.

I, H. E. Rice, Sr. Rice Furniture Company

who was elected President of the
 on the 18th day

of July, 1929

is correct and true.

Filed

, do hereby certify that the foregoing report of the organization of said Company

H. E. Rice, Sr. President

D. H. Rice Secretary

August 6, 1929

August 6, 1929

D. H. Rice

REPORT OF ORGANIZATION. The **F. W. Williams, State Agent, Inc.** ✓
which was incorporated on the **25th** day of **May, 1929**
was organized on the **15th** day of **July, 1929**, at **Meridian**
in the County of **Lauderdale**
by the election of: **F. W. Williams, C. C. Alexander, W. V. Ludlam, B. F. Paine and D. D. Watson**

as Directors, who elected the following officers to serve for the term ending the 4th Thursday in year 1930
to-wit: **F. W. Williams, President; C. C. Alexander, W. V. Ludlam and B. F. Paine, Vice-President, and D. D. Watson, Secretary-Treasurer.**

The postoffice address of the President is **Meridian, Miss.**
The postoffice address of the Secretary is **Meridian, Miss.**

I, **F. W. Williams** **F. W. Williams, State Agent, Inc.**
of **July, 1929**

is correct and true.
Filed

August 9, 1929

who was elected President of the
on the **15th** day

, do hereby certify that the foregoing report of the organization of said Company

F. W. Williams, President

D. D. Watson Secretary

REPORT OF ORGANIZATION. The Atkins-Austin Hotel Company, Inc. ✓
which was incorporated on the 30th day of July, 1929, at Vicksburg
was organized on the 12th day of August, 1929, in the County of Warren, in the State of Mississippi
by the election of: J. T. Austin, P. N. Atkins, and E. S. Morey

as Directors, who elected the following officers to serve for until secont Tuesday of January, 1930 or until their
their successors shall have been elected to-wit: and shall have qualified topwit:
J. T. Austin, President; P. M. Atkins, Vice-President; E. S. Morey, Secretary
and Treasurer

The postoffice address of the President is Monroe, Louisiana
The postoffice address of the Secretary is Vicksburg, Mississippi
I, J. T. Austin Atkins-Austin Hotel Company, Inc.

of August, 1929
is correct and true.
Filed

August 14, 1929

who was elected President of the
on the 12th day
, do hereby certify that the foregoing report of the organization of said Company

J. T. Austin

President

E. S. Morey

Secretary

REPORT OF ORGANIZATION. The Ramey Webster Company
which was incorporated on the 30th day of July, 1929, at Oxford
was organized on the 14th day of August, 1929
in the County of Lafayette
by the election of: Ray R. Ramey, H. D. Webster and Sam T. Watts

as Directors, who elected the following officers to serve for year 1929
to-wit: Ray R. Ramey, President & Treasurer; H. D.

Webster, Vice-President and Secretary

The postoffice address of the President is Oxford, Mississippi
The postoffice address of the Secretary is Oxford, Mississippi

I, Ray R. Ramey
Ramey-Webster Company

of August, 1929
is correct and true.
Filed

August 17, 1929

who was elected President of the
on the 14th day
of the organization of said Company

Ray R. Ramey
H. D. Webster

President
Secretary

RECORD OF ORGANIZATION OF CORPORATIONS, 3—STATE OF MISSISSIPPI

MISSISSIPPI FIG. CO., VICKSBURG—17142

REPORT OF ORGANIZATION. The Riverside Gin Co.

which was incorporated on the 8th day of August, 1929
 was organized on the 12th day of August, 1929, at Gunnison
 in the County of Bolivar
 by the election of: Jno. W. Thomas, H. L. Cockerham and W. D. Grisham

as Directors, who elected the following officers to serve for one year
 to-wit: John W. Thomas, President and H. L.
 Cockerham, Secretary and Treasurer

The postoffice address of the President is Shelby, Mississippi

The postoffice address of the Secretary is Gunnison, Miss.

I, John W. Thomas

Riverside Gin Company

who was elected President of the
 on the 12th day

of August, 1929
 is correct and true.

, do hereby certify that the foregoing report of the organization of said Company

Filed

John W. Thomas

President

August 17, 1929

H. G. Cockerham

Secretary

REPORT OF ORGANIZATION. The Meridian Ginnery, Inc.
which was incorporated on the 26th day of July, 1929
was organized on the 12th day of August, 1929, at Meridian
in the County of Lauderdale
by the election of: C. E. Mayerhoff, B. J. Carter, Jr., J. C. Moss

as Directors, who elected the following officers to serve for one year
to-wit: C. E. Mayerhoff, Pres. & Treasurer, J. C.
Moss, Vice-Pres., B. J. Carter, Jr., Secretary.

The postoffice address of the President is Meridian, Mississippi

The postoffice address of the Secretary is Meridian, "

I, C. E. Mayerhoff Meridian Ginnery, Inc. who was elected President of the
on the 12th day
of August, 1929, do hereby certify that the foregoing report of the organization of said Company
is correct and true.

Filed

C. E. Mayerhoff President

B. J. Carter, Jr. Secretary

August 17, 1929.

REPORT OF ORGANIZATION. The Carthage Warehouse Company
which was incorporated on the 20th day of July, 1929
was organized on the 17th day of August, 1929, at Carthage, Miss.
in the County of Leake

by the election of: O. Freeny, J. D. Land, E. T. Chipley, R. L. Evans, W. M. Jordan, R. L. Jordan, C. W. Triplett, P. A. Phillips, W. W. Jones, R. J. Barrier

as Directors, who elected the following officers to serve for one year

to-wit: O. Freeny, President; E. T. Chipley,
Vice-President; W. M. Jordan, Secty.-Treas.

The postoffice address of the President is Carthage, Miss. R #1

The postoffice address of the Secretary is Carthage, Miss.

I, O. Freeny
Carthage Warehouse Co.

who was elected President of the
on the 17th day

of August, 1929

is correct and true.

Filed

, do hereby certify that the foregoing report of the organization of said Company

August 19, 1929

O. Freeny

President

W. M. Jordan

Secretary

REPORT OF ORGANIZATION. The Ruoff Lumber Company, Inc. ✓
which was incorporated on the 14th day of June, 1929
was organized on the 17th day of August, 1929, at Jackson
in the County of Hinds
by the election of: H. L. Ruoff, R. W. Ruoff and E. C. Aldridge

as Directors, who elected the following officers to serve for one
to-wit: H. L. Ruoff, President; R. W. Ruoff, Vice-
Pres., E. C. Aldridge, Sec.-Treas.

The postoffice address of the President is Jackson, Miss.

The postoffice address of the Secretary is Jackson, Miss..

I, H. L. Ruoff, Ruoff Lumber Company
of August, 1929

is correct and true.

Filed

August 19, 1929

who was elected President of the
on the 17th day

, do hereby certify that the foregoing report of the organization of said Company

H. L. Ruoff

President

E. C. Aldridge

Secretary

RECORD OF ORGANIZATION OF CORPORATIONS, 3-STATE OF MISSISSIPPI

MISSISSIPPI DTG-60-VICKSBURG-17112

REPORT OF ORGANIZATION. The **Oklahoma Fur Farms, Inc.**
 which was incorporated on the **31** day of **July, 1929**
 was organized on the **8th** day of **August, 1929**, at **Okmulgee**
 in the County of **Okmulgee, Oklahoma**
 by the election of: **Earl G. Colton, President; Frank Warner & C. W. McGuffie, Vice-Presidents;**
C. A. Bingham, Treasurer, R. P. Lester, Secy. and Jos. I. Pitchford, General Counsel.

as Directors, who elected the following officers to serve for

to-wit:

The postoffice address of the President is **Okmulgee, Oklahoma**

The postoffice address of the Secretary is **Okmulgee, Oklahoma**

I, Earl G. Colton
Oklahoma Fur Farms

who was elected President of the
 on the **8th** day

of **August, 1929**

is correct and true.

Filed

Aug. 19, 1929

, do hereby certify that the foregoing report of the organization of said Company

Earl G. Colton President

R. P. Lester Secretary

REPORT OF ORGANIZATION. The **Lamar County Farmers Co-operative Gin (A. A. L.)**
which was incorporated on the **29th** day of **May, 1929**
was organized on the **13th** day of **August, 1929**, at **Purvis**
in the County of **Lamar**

by the election of: **H. M. Keith, J. B. Foshee, J. R. Ruffin, W. D. Arnold, W. I. Boone, G. D. Pylant, A. Willoughby, J. N. Hudson and L. D. Walters**

as Directors, who elected the following officers to serve for **one year**
to-wit: **J. B. Foshee, President; H. M. Keith, Vice-President; G. D. Pylant, Secretary and C. E. Wilson, Treasurer**

The postoffice address of the President is **Purvis, Mississippi.**
The postoffice address of the Secretary is **Purvis, Mississippi.**

I, **J. B. Foshee** **Lamar County Farmers Cooperative Gin (A.A.L.)** who was elected President of the
of **August, 1929** on the **13th** day
is correct and true. , do hereby certify that the foregoing report of the organization of said Company

Filed

J. B. Foshee President

G. D. Pylant Secretary

August 20 1929

Ellisville Cooperative Gin (A. A. L.)

REPORT OF ORGANIZATION. The Ellisville Cooperative Gin (A. A. L.) which was incorporated on the 23rd day of July, 1929, at Ellisville was organized on the 2nd day of August, 1929, in the County of Jones, State of Mississippi by the election of: Luther Hill, S. Z. Kirkland, C. B. Walters, S. F. Vaughn, J. O. Jordan, V. D. Ellzey and W. A. Graves

as Directors, who elected the following officers to serve for one year to-wit: Luther Hill, President, S. F. Vaughn, Vice-President; S. Z. Kirkland, Secretary-Treasurer

The postoffice address of the President is Ellisville, Miss.
The postoffice address of the Secretary is Ellisville, Miss.

who was elected President of the
on the 2nd day

I, Luther Hill, do hereby certify that the foregoing report of the organization of said Company

of August, 1929
is correct and true.

Filed

August 20, 1929

Luther Hill

President

S. Z. Kirkland

Secretary

20, 1929

REPORT OF ORGANIZATION. The **Mississippi Linen & Towel Supply Co.**
which was incorporated on the **6th** day of **August, 1929**, at **Jackson**
was organized on the **19th** day of **August, 1929** in the County of **Hinds**
by the election of: **J. L. Price, Mrs. Ernestine Price and S. S. Marks**

as Directors, who elected the following officers to serve for **one year**
to-wit: **J. L. Price, President; C. B. Snow, Secry.**

The postoffice address of the President is **Jackson, Miss.**
The postoffice address of the Secretary is **Same**
I, **J. L. Price** **Miss. Linen & Towel Supply Co.**
of **August, 1929**, do hereby certify that the foregoing report of the organization of said Company
is correct and true.

who was elected President of the
on the **19th** day

J. L. Price

President

C. B. Snow

Secretary

Filed

August 21st, 1929

RECORD OF ORGANIZATION OF CORPORATIONS, 3—STATE OF MISSISSIPPI

MISSISSIPPI FID. CO. VICKSBURG 17142

REPORT OF ORGANIZATION. The **Oak Grove Country Club & Development Company**
 which was incorporated on the **15th** day of **August, 1929**
 was organized on the **19th** day of **August, 1929**, at **Jackson**
 in the County of **Hinds**
 by the election of: **J. P. Seals; R. A. Darden and M. W. Baines**

as Directors, who elected the following officers to serve for **one year**
 to-wit: **J. P. Seals, President; R. A. Darden,**
Vice-President; M. W. Baines, Secretary-Treasurer.

The postoffice address of the President is **Jackson, Mississippi**
 The postoffice address of the Secretary is **Jackson, Mississippi**

I, **J. P. Seals** **Oak Grove Country Club & Development Company** who was elected President of the
 of **August, 1929** on the **19th** day
 is correct and true. , do hereby certify that the foregoing report of the organization of said Company

Filed

J. P. Seals President**August 21st, 1929****M. W. Baines** Secretary

REPORT OF ORGANIZATION. The Holmes County Development Company ✓
which was incorporated on the 6th day of August, 1929
was organized on the 9th day of August, 1929, at Lexington
in the County of Holmes
by the election of: R. A. Povall, C. A. Darwin, Noel White, Tom Shepherd, R. E. Wilburn
and T. J. Trull

as Directors, who elected the following officers to serve for one year
to-wit: T. J. Trull, President; C. A. Darwin,
Vice-President; Tom Shepherd, Secretary and R. A. Povall, Treasurer

The postoffice address of the President is Lexington, Miss.

The postoffice address of the Secretary is Lexington, Miss.

I, T. J. Trull Holmes County Development Company who was elected President of the
on the 9th day
of August, 1929, do hereby certify that the foregoing report of the organization of said Company
is correct and true.

Filed

T. J. Trull President

Tom Shepherd Secretary

August 22, 1929

REPORT OF ORGANIZATION. The **Agricola Gin Company**
which was incorporated on the **11th** day of **July, 1929**
was organized on the **3rd** day of **August, 1929**, at **Louin**
in the County of **Jasper**
by the election of: **S. H. Hindman, R. A. Foster and T. L. Wilkins**

as Directors, who elected the following officers to serve for **one year**

to-wit: **S. H. Hindman, President; R. A. Foster,**
Vice-Pres., T. L. Wilkins, Secy.-Treas.

The postoffice address of the President is **Louin, Miss. .**

The postoffice address of the Secretary is **Louin, Miss. .**

I, S. H. Hindman

Agricola Gin Company

of **August, 1929**

is correct and true.

Filed

August 22, 1929

who was elected President of the
on the **5th** day

, do hereby certify that the foregoing report of the organization of said Company

S. H. Hindman

President

T. L. Wilkins

Secretary

REPORT OF ORGANIZATION. The **Rosedale Land & Planting Company** ✓
which was incorporated on the **29th** day of **July, 1929**
was organized on the **17th** day of **August, 1929**, at **Rosedale**
in the County of **Bolivar**
by the election of: **Walter Sillers, Jr., W. C. Roberts and LeRoy Jones**

as Directors, who elected the following officers to serve for **one year**
to-wit: **Walter Sillers, Jr., LeRoy Jones, Vice-President and W. C. Roberts, Secretary and Treasurer**

The postoffice address of the President is **Rosedale, Mississippi**

The postoffice address of the Secretary is **Rosedale, Mississippi**

I, Walter Sillers, Jr.

of **August, 1929**

is correct and true.

Filed

August 23, 1929

Rosedale Land & Planting Company

who was elected President of the
on the **17th** day
, do hereby certify that the foregoing report of the organization of said Company

Walter Sillers, Jr. President

W. C. Roberts

Secretary

RECORD OF ORGANIZATION OF CORPORATIONS, 3-STATE OF MISSISSIPPI

MISSISSIPPI-REG-60-VICKSBURG-17142

REPORT OF ORGANIZATION. The Ames Drug Company, Inc.
 which was incorporated on the 15th day of July, 1929
 was organized on the 30th day of July, 1929, at Gulfport
 in the County of Harrison, Mississippi
 by the election of: W. S. Ames, Mrs. Louise D. Ames and W. C. Todd

as Directors, who elected the following officers to serve for One year
 to-wit: W. S. Ames, President-Treasurer; F. E.
 Williams, Vice-President; Mrs. Louise D. Ames, Secretary

The postoffice address of the President is Gulfport, Miss.

The postoffice address of the Secretary is Gulfport, Miss.

I, W. S. Ames
 Ames Drug Company, Inc.

who was elected President of the
 on the 30th day

of July, 1929

is correct and true.

Filed

, do hereby certify that the foregoing report of the organization of said Company

W. S. Ames

President

Louise D. Ames

Secretary

August 23, 1929

REPORT OF ORGANIZATION. The **National Trade Company.** ✓
which was incorporated on the **21st** day of **August, 1929**
was organized on the **23rd** day of **August, 1929**, at **Jackson**
in the County of **Hinds**
by the election of: **A. W. Brooks, P. P. Brooks, Jr.**

as Directors, who elected the following officers to serve for **one year**
to-wit: **A. W. Brooks, President; P. P. Brooks, Jr.,**

Secretary-Treasurer

The postoffice address of the President is **Jackson, Miss.**

The postoffice address of the Secretary is **Jackson, Miss.**

I, A. W. Brooks, National Trade Company

who was elected President of the
on the **23rd** day

of **August, 1929**

, do hereby certify that the foregoing report of the organization of said Company

is correct and true.

Filed

A. W. Brooks President

P. P. Brooks, Jr. Secretary

August 24 1929

August 24, 1929

REPORT OF ORGANIZATION. The **Planters Gin Company, Inc.**
which was incorporated on the **22nd** day of **July, 1929**
was organized on the **21st** day of **August, 1929**, at **Itta Bena**
in the County of **Leflore**
by the election of: **J. F. Sims, H. V. Thornton, J. V. Mullins, L. F. Bennett, Lem Mahoney,**
L. M. Poss and J. B. Spruill

as Directors, who elected the following officers to serve for **one year**
to-wit: **J. F. Sims, President, H. V. Thornton, Vice-**
President; and J. V. Mullins, Secretary

The postoffice address of the President is **Indianola, Mississippi;**
The postoffice address of the Secretary is **Itta Bena, Mississippi.**
I, **J. F. Sims, Planters Gin Company, Inc.**

who was elected President of the
on the **21st** day

of **August, 1929**
is correct and true.

Filed

, do hereby certify that the foregoing report of the organization of said Company

J. F. Sims

President

J. V. Mullins

Secretary

August 24, 1929

REPORT OF ORGANIZATION. The Magnolia Soap Products Co.
which was incorporated on the 8th day of August, 1929, at Guntown
was organized on the 14th day of August, 1929 in the County of Lee
by the election of: L. C. Gibson, A. F. Phillips, J. Z. Harris, J. M. Wilson, W. J. Bennett,

J. R. Clayton and S. H. Allen

as Directors, who elected the following officers to serve for one year
to-wit: S. H. Allen, President; and General manager;
J. R. Clayton, Vice-Pres., J. M. Wilson, Secretary-Treasurer

The postoffice address of the President is Guntown, Miss..
The postoffice address of the Secretary is Guntown, Miss..

I, S. H. Allen
of August, 1929
is correct and true.
Filed
August 24, 1929

Magnolia Soap Products Co.

, do hereby certify that the foregoing report of the organization of said Company

S. H. Allen

President

J. M. Wilson

Secretary

who was elected President of the
on the 15th day

RECORD OF ORGANIZATION OF CORPORATIONS, 3—STATE OF MISSISSIPPI

MISSISSIPPI-PTG-CO-VICKSBURG-17142

REPORT OF ORGANIZATION. The **Crystal Oil Company**
 which was incorporated on the **26th** day of **August, 1929**
 was organized on the **26th** day of **August, 1929**, at **Jackson, Miss.**
 in the County of **Hinds**
 by the election of: **J. H. Riedemann, H. C. Goettig**

as Directors, who elected the following officers to serve for **one year**
 to-wit: **J. H. Riedemann, President;**
H. C. Goettig, Secretary.

The postoffice address of the President is **Shreveport, Louisiana**

The postoffice address of the Secretary is **Shreveport, Louisiana**

I, **J. H. Riedemann**

Crystal Oil Company

who was elected President of the
 on the **26th** day

of **August, 1929**

is correct and true.

Filed

, do hereby certify that the foregoing report of the organization of said Company

Aug. 26, 1929

J. H. Riedemann President
 By **H. C. Goettig,** Attorney in fact
H. C. Goettig Secretary

REPORT OF ORGANIZATION. The **Ripley Insurance Agency**
which was incorporated on the **9th** day of **August, 1929**
was organized on the **15th** day of **August, 1929**, at **Ripley**
in the County of **Tippah**
by the election of: **W. E. Hinton, H. M. Day & Roy. Carnal**

as Directors, who elected the following officers to serve for a period of one year
to-wit: **W. E. Hinton, President;**
H. M. Day, Treasurer

The postoffice address of the President is **Ripley, Miss.**

The postoffice address of the Secretary is **Ripley, Miss.**

I, **W. E. Hinton** **Ripley Insurance Agency**

who was elected President of the
on the **15th** day

of **August, 1929**
is correct and true.

, do hereby certify that the foregoing report of the organization of said Company

Filed

W. E. Hinton President

August 27, 1929

Hez M. Day Secretary

REPORT OF ORGANIZATION. The Farmers Gin Co.
which was incorporated on the 10th day of August, 1929
was organized on the 20th day of August, 1929

, at Isola

in the County of Humphreys
by the election of: E. L. Craft, W. H. Gillon, F. R. Green, J. D. Wilson, R. R. Sumerall, F. D.
Seward

as Directors, who elected the following officers to serve for one year

to-wit: D. Seward, President; F. R. Green, Vice-Pres.,

O. Munson, Manager; E. L. Craft, W. H. Gillon, J. D. Wilson, R. R. Sumerall, Directors;
A. D. Seward

The postoffice address of the President is Yazoo City, Miss.,
The postoffice address of the Secretary is W. H. Gillon, Isola, Miss.

I, D. Seward Farmers Gin Co.

who was elected President of the
on the 20th day

of Aug. 1929
is correct and true.

, do hereby certify that the foregoing report of the organization of said Company

Filed

August 28, 1929

D. Seward,

President

W. H. Gillon

Secretary

REPORT OF ORGANIZATION. The **Forest Hotel Corp.**
which was incorporated on the **26th** day of **August, 1929**
was organized on the **27th** day of **August, 1929**, at **Forest**
in the County of **Scott**
by the election of: **Mr. Kay L. Nichols, M. S. Palmer, W. F. Molloy and E. S. Palmer**

as Directors, who elected the following officers to serve for **one year**

to-wit: **E. S. Palmer, President & Treasurer**
M. S. Palmer, Secretary

The postoffice address of the President is **Forest, Miss.**
The postoffice address of the Secretary is **Forest, Miss..**

I, **E. S. Palmer, Forest Hotel Corp.**

of **August, 1929**
is correct and true.

Filed

August 28, 1929.

who was elected President of the
on the **27th** day

, do hereby certify that the foregoing report of the organization of said Company

E. S. Palmer President

M. S. Palmer Secretary

RECORD OF ORGANIZATION OF CORPORATIONS, 3-STATE OF MISSISSIPPI

MISSISSIPPI REC. CO., VICKSBURG-17112

REPORT OF ORGANIZATION. The Crane Chevrolet Company
 which was incorporated on the 19th day of August, 1929
 was organized on the 26th day of August, 1929, at Pascagoula
 in the County of Jackson, State of Mississippi
 by the election of: M. H. Dees, C. L. Dees and W. J. Crane, Jr.

as Directors, who elected the following officers to serve for one year
 to-wit: President; M. H. Dees; Vice-President, C. L.
 Dees; Secretary, Treasurer, W. J. Crane, Jr.

The postoffice address of the President is Biloxi, Mississippi
 The postoffice address of the Secretary is Pascagoula, Mississippi
 I, M. H. Dees

who was elected President of the
 on the 26th day

of August, 1929 Crane Chevrolet Company, do hereby certify that the foregoing report of the organization of said Company
 is correct and true.

Filed

M. H. Dees President

August 28, 1929

W. J. Crane, Jr. Secretary

REPORT OF ORGANIZATION. The The J. F. Holly Company ✓
which was incorporated on the 9th day of August, 1929
was organized on the 10th day of August, 1929, at Jackson
in the County of Hinds
by the election of: J. F. Holly, R. B. Fore and W. M. Finley, Jr.

as Directors, who elected the following officers to serve for one year
to-wit: J. F. Holly, President;
R. B. Fore, Vice-President;
M. W. Fore, Secretary-Treasurer

The postoffice address of the President is Jackson, Miss.
The postoffice address of the Secretary is Jackson, Miss.

I, J. F. Holly The J. F. Holly Company
of August, 1929

is correct and true.

Filed

August 29, 1929

who was elected President of the
on the 10th day
, do hereby certify that the foregoing report of the organization of said Company

J. F. Holly

President

M. W. Fore

Secretary

REPORT OF ORGANIZATION. The **Blue and White, Incorporated** ✓
which was incorporated on the **19th** day of **August, 1929**
was organized on the **31st** day of **August, 1929**, at **Tunica**

in the County of **Tunica**
by the election of: **C. W. Owens, L. E. Mitchell and R. C. Robley**

as Directors, who elected the following officers to serve for the year 1929
to-wit: **L. E. Mitchell, President, C. W. Owens, Vice-**

President, and R. C. Robley, Secretary

The postoffice address of the President is **Tunica, Mississippi**
The postoffice address of the Secretary is **Tunica, Mississippi**

who was elected President of the
on the **31st** day

I, L. E. Mitchell
Blue and White, Incorporated
of **August 1929**

is correct and true.
Filed

, do hereby certify that the foregoing report of the organization of said Company

L. E. Mitchell

President

R. C. Robley

Secretary

September 2, 1929

REPORT OF ORGANIZATION. The **Edwards Land Company**
which was incorporated on the **9th** day of **August, 1929**, at **Jackson, Miss.**
was organized on the **15th** day of **August, 1929** in the County of **Hinds**
by the election of: **Kate M. Anderson, Marcellus Green, A. M. Owen, O. M. Turner, Elna S. Evans,**
and E. G. Flowers

as Directors, who elected the following officers to serve for the ensuing year
to-wit: **E. G. Flowers, President, Garner W. Green,**
Vice-President and O. M. Turner, Secretary

The postoffice address of the President is **Jackson, Miss.**
The postoffice address of the Secretary is **Jackson, Miss.**

I, **E. G. Flowers** **Edwards Land Company**
of **August, 1929**, do hereby certify that the foregoing report of the organization of said Company

is correct and true.

Filed

September 3, 1929

who was elected President of the
on the **15th** day

E. G. Flowers President
O. M. Turner Secretary

RECORD OF ORGANIZATION OF CORPORATIONS, 3-STATE OF MISSISSIPPI

MISSISSIPPI, PTG. CO., VICKSBURG, 17112

REPORT OF ORGANIZATION. The **Carter Oil Company**
 which was incorporated on the **9th** day of **August, 1929**
 was organized on the **30th** day of **August, 1929**, at **Clarksdale**
 in the County of **Coahoma**
 by the election of: **J. H. Riedemann, H. C. Goettig and Joe C. Carter**

as Directors, who elected the following officers to serve for **one year**
 to-wit: **J. H. Riedemann, President; Joe C. Carter,**
Vice-President and Manager; H. C. Goettig, Secretary and Treasurer

The postoffice address of the President is **Shreveport, La.**
 The postoffice address of the Secretary is **Shreveport, La.**

I, **J. H. Riedemann** who was elected President of the
Carter Oil Company on the **30th** day
 of **August, 1929**, do hereby certify that the foregoing report of the organization of said Company
 is correct and true.

Filed

September 3, 1929.

J.H.Riedemann, President**H.C.Goettig,** Secretary

REPORT OF ORGANIZATION. The **Lauderdale Hardwood Lumber Company**
which was incorporated on the **27th** day of **July, 1929**
was organized on the **12th** day of **August, 1929**, at **Meridian**
in the County of **Lauderdale**
by the election of: **C. M. Gooch, President; W. L. Briscoe, Secretary-Treasurer**

as Directors, who elected the following officers to serve for **one year**
to-wit: **C. M. Gooch, President; W. L. Briscoe, Secretary-Treasurer**

The postoffice address of the President is **Lauderdale, Mississippi**
The postoffice address of the Secretary is **Lauderdale, Mississippi**

I, **C. M. Gooch**, **Lauderdale Hardwood Lumber Company**, who was elected President of the
of **August, 1929**, on the **12th** day
is correct and true. , do hereby certify that the foregoing report of the organization of said Company

Filed

Sept. 3, 1929

C. M. Gooch, President

W. L. Briscoe Secretary

REPORT OF ORGANIZATION. The **Radio Service Company, Inc.**
which was incorporated on the **29th** day of **August, 1929**
was organized on the **2nd** day of **September, 1929**, at **Jackson**
in the County of **Hinds, State of Mississippi**
by the election of: **W. A. Chichester, F. O. Gossin and J. D. Robertson**

as Directors, who elected the following officers to serve for the unexpired portion of this year 1929
to-wit: **W. A. Chichester, President, A.R. Wright,**
Vice-President, and F. O. Gossin, Secty.-Treasurer.

The postoffice address of the President is **Jackson, Mississippi.**

The postoffice address of the Secretary is **Jackson, Mississippi**

I, W. A. Chichester

Radio Service Company, Inc.

who was elected President of the
on the **2nd** day

of **September, 1929**

is correct and true.

Filed

, do hereby certify that the foregoing report of the organization of said Company

W. A. Chichester President

F. O. Gossin Secretary

September 3, 1929

REPORT OF ORGANIZATION. The **Eagle Bend Club, Inc.**
which was incorporated on the **9th** day of **August, 1929**
was organized on the **30th** day of **August, 1929**, at **Jackson**
in the County of **Hinds**

by the election of: **W. D. Berry, J. H. Fox, A. Hursey, A. M. Kahn, I. L. Parsons, G. T. Sheffield, W. S. Shipman, W. F. Wheatley**

as Directors, who elected the following officers to serve for **one year**

to-wit: **Dr. J. H. Fox, Pres., W. S. Shipman, Vice-**

Pres., W. D. Berry, Sec. & Treas.

The postoffice address of the President is **% U. S. Veteran Bureau, Jackson, Miss.**

The postoffice address of the Secretary is **% U. S. Veterans Bureau, Jackson, Miss.**

I, **J. H. Fox** **Eagle Bend Club Inc.**

of **August, 1929**

is correct and true.

Filed

September 4, 1929

who was elected President of the
on the **30th** day
, do hereby certify that the foregoing report of the organization of said Company

J. H. Fox

President

W. D. Berry

Secretary

RECORD OF ORGANIZATION OF CORPORATIONS, 3—STATE OF MISSISSIPPI

REPORT OF ORGANIZATION. The **Nash-Mississippi Motor Company, Inc.**
 which was incorporated on the **21st** day of **August, 1929**
 was organized on the **31st** day of **August, 1929**, at **Jackson**
 in the County of **Hinds**
 by the election of: **Joseph F. Armstrong, J. W. Matliff and J. M. Lack.**

as Directors, who elected the following officers to serve for **one year**
 to-wit: **Joseph F. Armstrong, President;**
J. M. Lack, Vice-President & Secretary.

The postoffice address of the President is **Jackson, Mississippi;**

The postoffice address of the Secretary is **Jackson, Mississippi.**

I, **Joseph F. Armstrong**

who was elected President of the
 on the **31st** day

of **August, 1929** **Nash-Mississippi Motor Company, Inc.**
 is correct and true.

, do hereby certify that the foregoing report of the organization of said Company

Filed

Joseph F. Armstrong President

September 4, 1929

J. M. Lack Secretary

REPORT OF ORGANIZATION. The **Liverpool Warehouse Company**
which was incorporated on the **21st** day of **August, 1929**
was organized on the **24th** day of **August, 1929**, at **Edwards**
in the County of **Hinds**
by the election of: **W. E. Hopkins, J. L. Hopkins & W. A. Montgomery.**

as Directors, who elected the following officers to serve ~~for~~ until the annual meeting **Jan. 1930**
to-wit: **W. E. Hopkins, President;**
J. L. Hopkins, Vice-President;
W. A. Montgomery, Secy. & Treas.

The postoffice address of the President is **Meridian, Miss.**
The postoffice address of the Secretary is **Edwards, Miss.**

I, **W. E. Hopkins**
Liverpool Warehouse Company
of **August, 1929**

is correct and true.

Filed

September 6, 1929

who was elected President of the
on the **24th** day
, do hereby certify that the foregoing report of the organization of said Company

W. E. Hopkins President

W. A. Montgomery Secretary

Mutchler & Ashton, Inc.

REPORT OF ORGANIZATION. The
which was incorporated on the **30th** day of **July, 1929**
was organized on the **30th** day of **August, 1929**, at **Gulfport**
in the County of **Harrison**
by the election of: **C. H. Ashton, Cecil M. Ashton and Gaston Robertson**

as Directors, who elected the following officers to serve for balance of 1929 and until new board is elected
to-wit: **C. H. Ashton, President; Gaston Robertson,**

V. Pres., Cecil M. Ashton, Secretary & Treasurer

The postoffice address of the President is **Gulfport, Miss.**
The postoffice address of the Secretary is **" "**

who was elected President of the
on the **30th** day

I, **C. H. Ashton**
corporation **Mutchler & Ashton, Inc.**
of **August, 1929**

is correct and true.
Filed

, do hereby certify that the foregoing report of the organization of said Company

C. H. Ashton, President

Cecil M. Ashton Secretary

September 6, 1929

REPORT OF ORGANIZATION. The **Gulf Stevedoring Company, Inc.** ✓
which was incorporated on the **21st** day of **August, 1929**, at **Gulfport**
was organized on the **31st** day of **August, 1929**, in the County of **Harrison, State of Mississippi**
by the election of: **A. F. Dantzler, E. R. Dumont, F. N. Dickman, R. M. Crosby, N. P. Hatten,**

J. H. Weston and G. B. Dantzler

as Directors, who elected the following officers to serve for **one year**
to-wit: **A. F. Dantzler, President, N. P. Hatten,**

Vice-President, and G. B. Dantzler, Secretary and Treasurer

The postoffice address of the President is
The postoffice address of the Secretary is

Biloxi, Miss.
Gulfport, Miss.

who was elected President of the
on the **31** day

I, **A. F. Dantzler**
of **August, 1929**

Gulf Stevedoring Company, Inc.

, do hereby certify that the foregoing report of the organization of said Company

is correct and true.
Filed

A. F. Dantzler President
G. B. Dantzler Secretary

September 7, 1929.

RECORD OF ORGANIZATION OF CORPORATIONS, 3—STATE OF MISSISSIPPI

MISSISSIPPI FTE. CO. - WICKSBURG - 17112

REPORT OF ORGANIZATION. The **Your Moneys Worth Stores**
 which was incorporated on the **6th** day of **August, 1929**
 was organized on the **17th** day of **August, 1929**, at **Richton**
 in the County of **Perry**
 by the election of: **J. R. Speed, Carrie C. Speed, C. E. Dobbins**

as Directors, who elected the following officers to serve for **one year**
 to-wit: **J. R. Speed, Pres., Carrie C. Speed, Vice-**
Pres., C. E. Dobbins, Sect'y. Treas.

The postoffice address of the President is **Richton, Miss.**
 The postoffice address of the Secretary is **Richton, Miss.**

I, **J. R. Speed**, **Your Moneys Worth Stores** who was elected President of the
 of **August, 1929** on the **17th** day
 is correct and true, do hereby certify that the foregoing report of the organization of said Company

Filed

J. Rembert Speed President**September 7, 1929****C. E. Dobbins** Secretary

REPORT OF ORGANIZATION. The **Cleveland Motor Car Company**
which was incorporated on the **19th** day of **August, 1929**
was organized on the **seventh** day of **September, 1929**, at **Cleveland**
in the County of **Bolivar, Second Judicial District**
by the election of: **J. F. Gilbert, W. E. Mathis and A. D. Somerville**, all of whom reside at
said Cleveland, Mississippi

as Directors, who elected the following officers to serve for **the remainder of the present year 1929**
to-wit: **W. E. Mathis, President, J. F. Gilbert, Vice-**
President; and General Manager; A. D. Somerville, Secretary and W. E. Mathis, Treasurer.

The postoffice address of the President is **Cleveland, Mississippi.**

The postoffice address of the Secretary is **Cleveland, Mississippi.**

I, **W. E. Mathis**

who was elected President of the
on the **seventh** day

of **September, 1929**
is correct and true.

, do hereby certify that the foregoing report of the organization of said Company

Filed

Sept. 9, 1929

W. E. Mathis

President

A. D. Somerville

Secretary

REPORT OF ORGANIZATION. The **Robinson & Julienne, Inc.**
which was incorporated on the **18th** day of **February, 1929**
was organized on the **10th** day of **August, 1929**, at **Jackson**

in the County of **Hinds**
by the election of: **Jno. W. Robinson, T. Mitchell Robinson and Lewis H. Julienne**

as Directors, who elected the following officers to serve for **one year**
to-wit: **John W. Robinson, President; Louis N. Julienne, Vice-President; T. Mitchell Robinson, Secretary-Treasurer**

The postoffice address of the President is **Jackson, Miss.**
The postoffice address of the Secretary is **Jackson, Miss.**

I, **John W. Robinson**
Robinson & Julienne, Inc,
of **August, 1929**

is correct and true.

Filed

Sept. 9, 1929

who was elected President of the
on the **10th** day

, do hereby certify that the foregoing report of the organization of said Company

Jno. W. Robinson President

Mitchell Robinson Secretary

REPORT OF ORGANIZATION. The **Gulf Paint Company, Inc.**
which was incorporated on the **17th** day of **August, 1929**
was organized on the **7th** day of **September, 1929**, at **Gulfport**
in the County of **Harrison**
by the election of: **W. B. Utley, T. T. Wright and T. B. Joyce**

as Directors, who elected the following officers to serve for **one year**
to-wit: **W. B. Utley, President; T. T. Wright, Vice-**
President; T. B. Joyce; Secretary, Treasurer and General Manager.

The postoffice address of the President is **New Orleans, Louisiana**
The postoffice address of the Secretary is **Gulfport, Mississippi**

I, **W. B. Utley**
of **Gulf Paint Company, Inc.**
September, 1929

is correct and true.

Filed

Sept. 9, 1929

who was elected President of the
on the **7th** day
, do hereby certify that the foregoing report of the organization of said Company

W. B. Utley

By **Robert R. Buntin, President** in fa

T. B. Joyce

Secretary

RECORD OF ORGANIZATION OF CORPORATIONS, 3—STATE OF MISSISSIPPI

MISSISSIPPI REC. CO. - VICKSBURG - 17412

REPORT OF ORGANIZATION. The **Dunbar Cemetery Company Incorporated**
 which was incorporated on the **29th** day of **August, 1929**
 was organized on the **5th** day of **September, 1929**, at **Jackson**
 in the County of **Hinds**, and in the State of **Mississippi**
 by the election of: **R. B. Thomas, Jr., and H. G. Seitz, and H. S. Carson**

as Directors, who elected the following officers to serve for **one year**
 to-wit: **President, H. G. Seitz; Vice-President;**
H. S. Carson; Secretary-Treasurer, R. B. Thomas, Jr.

The postoffice address of the President is **Jackson, Mississippi**
 The postoffice address of the Secretary is **123 N. Farrish St., Jackson, Miss.**

I, H. C. Seitz, Dunbar Cemetery Company, Incorporated who was elected President of the
 on the **5th** day
 of **September, 1929**, do hereby certify that the foregoing report of the organization of said Company
 is correct and true.

Filed

H. G. Seitz President

R. B. Thomas, Jr. Secretary

September 9, 1929

REPORT OF ORGANIZATION. The **Brake Service Company, Inc.**
which was incorporated on the **15th** day of **July, 1929**
was organized on the **9th** day of **September, 1929**, at **Meridian**
in the County of **Lauderdale**
by the election of: **Mrs. Lora W. Curtice, and F. C. Jackson**

as Directors, who elected the following officers to serve for **one year**
to-wit: **F. C. Jackson, President; Mrs. Lora W.**

Curtice, Secretary-Treasurer

The postoffice address of the President is **Meridian, Mississippi;**
The postoffice address of the Secretary is **Meridian, Mississippi**

I, F. C. Jackson
Brake Service Company, Inc,
of **September, 1929**

is correct and true.

Filed

September 10th, 1929

who was elected President of the
on the **9th** day

, do hereby certify that the foregoing report of the organization of said Company

F. C. Jackson President

Lora W. Curtice Secretary

September 10th, 1929

Bank of Smithville, Smithville, Miss. ✓

REPORT OF ORGANIZATION. The Bank of Smithville, Smithville, Miss.
which was incorporated on the 12th day of August, 1929, at Smithville
was organized on the 21st day of August, 1929
in the County of Monroe

by the election of: Dr. Stephen Harman, R. G. Christian, A. C. Moore, J. C. Nabors, N. V. Lyle,

R. B. Bradley, H. L. Pickle, H. T. Jackson, S. L. Gowley, G. W. Cox and B. C. Tubb

as Directors, who elected the following officers to serve for year 1929
to-wit: Dr. Stephen Harman, President; J. C. Nabors,
Vice-President; H. T. Jackson, Cashier.

Smithville, Monroe Co., Miss.

Smithville, Monroe Co., Miss.

who was elected President of the day

The postoffice address of the President is
The postoffice address of the Secretary is

I, Stephen Harman

Bank of Smithville, Smithville, Monroe Co., Miss.

, do hereby certify that the foregoing report of the organization of said Company

of August, 1929

is correct and true.

Filed

Dr. Stephen Harman President

H. T. Jackson

Secretary

September 10th, 1929

September 10th, 1929

REPORT OF ORGANIZATION. The **Mississippi Outdoor Advertising Co.**
which was incorporated on the **18th** day of **July, 1929**
was organized on the **12th** day of **August, 1929**, at **Jackson**

in the County of **Hinds**
by the election of: **Carl B. Anderson, Frank H. Atkinson, Sidney F. Davis, Charles U. Gordon,**
William A. Morrison, M. S. Anderson & John C. Oldham

as Directors, who elected the following officers to serve for **one year or next Annual meeting.**
to-wit: **Carl B. Anderson, President, Frank H. Atkinson,**
First Vice President, Sidney F. Davis, Second Vice-Pres., Charles U. Gordon, Treasurer,
William A. Morrison, Secretary, John C. Oldham, Ass't. Treasurer & Asst. Secretary

The postoffice address of the President is **1000 E. Mississippi St., Jackson, Miss.**
The postoffice address of the Secretary is **1000 E. Mississippi St., Jackson, Miss.**

I, **Frank H. Atkinson**
Mississippi Outdoor Advertising Company
of **August, 1929**

is correct and true.
Filed

First
who was elected **President** of the
on the **12th** day
of said Company

Frank H. Anderson, First- President
W. A. Morrison, Secretary

September 10, 1929.

RECORD OF ORGANIZATION OF CORPORATIONS, 3—STATE OF MISSISSIPPI

MISSISSIPPI TO SO VICKSBURG 1742

REPORT OF ORGANIZATION. The **Mississippi Insurance Corporation**
 which was incorporated on the **22th** day of **July, 1929**
 was organized on the **22nd** day of **August, 1929**, at **Jackson**
 in the County of **Hinds, State of Mississippi**
 by the election of: **Doris Hardin, S. E. Babington and F. B. Allred**

as Directors, who elected the following officers to serve for **the remainder of the year 1929**
 to-wit: **Doris Hardin, President and F. B. Allred,**
Secretary

The postoffice address of the President is **Columbia, Mississippi**
 The postoffice address of the Secretary is **Jackson, Mississippi**

I, **Doris Hardin** **Mississippi Insurance Corporation** who was elected President of the
 of **August, 1929** on the **22nd** day
 is correct and true. , do hereby certify that the foregoing report of the organization of said Company

Filed

Doris Hardin President

September 12, 1929.

F. B. Allred Secretary

REPORT OF ORGANIZATION. The **Mississippi Coast Historical Society**
which was incorporated on the **9th** day of **April, 1928**
was organized on the **4th** day of **May, 1929**, at **Biloxi**
in the County of **Harrison, Mississippi**

by the election of: **C. C. McDonald, Dr. C. M. Shipp, Coburn L. Weston, John H. Lang, M. P. Bouslog, R. L. Simpson, W. F. Swan, Anthony V. Ragusin, H. B. Powell, John Hill and Hermes Gautier**

as Directors, who elected the following officers to serve for **one year**

to-wit: **W. F. Swan, Biloxi, President; M. P. Bouslog, Gulfport, Vice-President; John H. Lang, Pass Christian, Secretary-treasurer; Anthony V. Ragusin, Biloxi, Assistant Secretary-Treasurer.**

The postoffice address of the President is **West Beach Boulevard, Biloxi, Miss.**

The postoffice address of the Secretary is **Gulfport, Miss. (business address)**

I, **Anthony V. Ragusin**
secretary of the Mississippi Coast Historical Society
dox of May, 1929

assistant-
who was elected ~~President~~
on the **18th** day

is correct and true.

, do hereby certify that the foregoing report of the organization of said Company

Filed

President

September 14, 1929

Anthony V. Ragusin A. Secretary

REPORT OF ORGANIZATION. The **Ideal Laundry Company**
which was incorporated on the **20th** day of **May, 1927**
was organized on the **15th** day of **July, 1927**

✓
at **Meridian**

in the County of **Lauderdale**
by the election of: **Herbert Greenwoal and Sam Mohr**

as Directors, who elected the following officers to serve for **one year and/or until successors elected**
to-wit: **Herbert Greenwoal, President; Sam Mohr,**

Secretary-Treasurer

The postoffice address of the President is **Meridian, Mississippi**

The postoffice address of the Secretary is **Meridian, Mississippi**

I, Herbert Greenwald

Ideal Laundry Company

of **July, 1927**

is correct and true.

Filed

This report of organization is
made under the terms and by

Herbert Greenwald

President

September 16, 1929. virtue of the authority of that
certain Amnesty Act of the 1929
Special Session of the Legislature of the State of Mississippi.

Edward McClosker Present
Secretary

H.B. 41. Laws of 1929

who was elected President of the
on the **15th** day

, do hereby certify that the foregoing report of the organization of said Company

REPORT OF ORGANIZATION. The **Prairie Point Gin Company**
which was incorporated on the **13th** day of **August, 1929**
was organized on the **10th** day of **September, 1929**, at **Macon, Miss.**

in the County of **Noxubee**
by the election of: **J. F. Ames (President)** **G. S. Dinsmore, (Vice-President)** **R. L. Rhymes**
(Secretary) **E. L. Patty, (Treasurer)**

as Directors, who elected the following officers to serve for **one year**

to-wit: **J. F. Ames, President, G. S. Dinsmore, Vice-**
President, R. L. Rhymes, Secretary, E. L. Patty, Treasurer.

The postoffice address of the President is **Macon, Miss.**

The postoffice address of the Secretary is **Macon, Miss.**

I, **J. F. Ames** **Prairie Point Gin Co.**

of **Sept. 1929**

is correct and true.

Filed

Sept. 16, 1929

who was elected President of the
on the **10th** day

, do hereby certify that the foregoing report of the organization of said Company

J. F. Ames,

President

R. L. Rhymes

Secretary

RECORD OF ORGANIZATION OF CORPORATIONS, 3-STATE OF MISSISSIPPI

REPORT OF ORGANIZATION. The **K & K Service Station**
 which was incorporated on the **10th** day of **September, 1929**
 was organized on the **13th** day of **September, 1929**, at **Jackson**
 in the County of **Hinds**
 by the election of: **H. H. Knowles, E. H. Killgore, E. S. Killgore**

as Directors, who elected the following officers to serve for **one year**
 to-wit: **From Sept. 13th, 1929 to Sept. 10, 1930,**
H. H. Knowles, President; E. S. Killgore, Vice-President; E. H. Killgore, Secretary-
Treasurer

The postoffice address of the President is **Jackson, Mississippi**
 The postoffice address of the Secretary is **Jackson, "**

I, H. H. Knowles **K & K Service Station** who was elected President of the
 on the **13th** day
 of **September, 1929**, do hereby certify that the foregoing report of the organization of said Company
 is correct and true.

H. H. Knowles, President

E. H. Killgore Secretary

Filed
Sept. 16, 1929

REPORT OF ORGANIZATION. The **Brookhaven Burial Company**
which was incorporated on the **9th** day of **August, 1929**
was organized on the **7th** day of **September, 1929**, at **Brookhaven**
in the County of **Lincoln**
by the election of: **Mrs. Josephine A. Perkins, Mr. L. J. Hollands, Mr. Geo. M. Decell, Jr.,**
Mr. L. B. Newby

as Directors, who elected the following officers to serve for **one year**
to-wit: **Mr. L. J. Hollands, Pres. Mrs. Josephine**
A. Perkins, Vice-Pres., Mr. Geo. M. Decell, Jr., Sect., Mr. Geo. M. Decell, Jr., Treas,

The postoffice address of the President is **Brookhaven, Miss.**

The postoffice address of the Secretary is **Brookhaven, Miss.**

I, **L. J. Hollands**

Brookhaven Burial Company

of **September, 1929**

is correct and true.

Filed

Sept. 16, 1929.

who was elected President of the
on the **7th** day

L. J. Hollands, President

Geo. M. Decell, Jr. Secretary

REPORT OF ORGANIZATION. The **The Greenwood Business College**
which was incorporated on the **29th** day of **July, 1929**
was organized on the **21st** day of **August, 1929**, at **Greenwood**
in the County of **Leflore**
by the election of: **J. R. Price, R. B. Price, R. B. Schlater and Nelson E. Taylor**

one year to-wit:
as Directors, who elected the following officers to serve for **R. B. Price, President, J. R. Price, Vice-President,**
~~to-wit:~~
Nelson E. Taylor, Secretary and Treasurer

The postoffice address of the President is **Greenwood, Mississippi**
The postoffice address of the Secretary is **Greenwood, Mississippi**
I, R. B. Price
Greenwood, Business College

who was elected President of the
on the **21st** day

of **August 1929**
is correct and true.

, do hereby certify that the foregoing report of the organization of said Company

R. B. Price President

Nelson E. Taylor Secretary

Filed
September 18, 1929

REPORT OF ORGANIZATION. The Meridian Barber Supply Co. Inc.
which was incorporated on the 31st day of August, 1929
was organized on the 10th day of September, 1929, at Meridian
in the County of Lauderdale Miss.
by the election of: V. E. Bosarge and H. Melnick

as Directors, who elected the following officers to serve for a period of one year
~~XXXX~~ H. Milnick, President & treasurer; V. E.
Bosarge, Vice-President and Secretary

The postoffice address of the President is Meridian, Miss.

The postoffice address of the Secretary is Meridian, Miss.

I, H. Melnick

Meridian Barber Supply Co. Inc.

who was elected President of the
on the 10th day

of September, 1929
is correct and true.

Filed

Sept. 5th, 1929

, do hereby certify that the foregoing report of the organization of said Company

H. Melnick

President

V. E. Bosarge.

Secretary

RECORD OF ORGANIZATION OF CORPORATIONS, 3—STATE OF MISSISSIPPI

MISSISSIPPI PETROLEUM CO. VICKSBURG 11142

REPORT OF ORGANIZATION. The **Midwestern Petroleum Corporation**
 which was incorporated on the **13th** day of **August, 1929**
 was organized on the **28th** day of **August, 1929**, at **Okmulgee**
 in the County of **Okmulgee, Oklahoma**
 by the election of: **Earl G. Colton, W. B. Bingman, O. A. Bingman, D. M. Smith, R. P. Lester and**
Jos. I. Pitchford

as Directors, who elected the following officers to serve for **one year**
 to-wit: **August 28, 1929 to August 28, 1930**

The postoffice address of the President is **Okmulgee, Oklahoma**

The postoffice address of the Secretary is **Okmulgee, Oklahoma**

I, **Earl G. Colton**

Midwestern Petroleum Corporation

who was elected President of the
 on the **28th** day

of **August, 1929**

, do hereby certify that the foregoing report of the organization of said Company

is correct and true.

Filed

Earl G. Colton

President

September 19, 1929

R. P. Lester

Secretary

REPORT OF ORGANIZATION. The Suburban Investment Company
which was incorporated on the 19th day of August, 1929
was organized on the 21st day of August, 1929, at Jackson

in the County of Hinds
by the election of: H. C. Holden, J. Walter Michel, E. L. Trenholm, H. C. Dietzer and Paul
Chambers

as Directors, who elected the following officers to serve for one year
to-wit: Paul Chambers, President; H. C. Dietzer, Vice-
President; E. L. Trenholm, Secretary-Treasurer

The postoffice address of the President is Jackson, Miss.

The postoffice address of the Secretary is Jackson, Miss.

I, Paul Chambers
Suburban Investment Company
of August, 1929

who was elected President of the
on the 21st day

is correct and true.

Filed

, do hereby certify that the foregoing report of the organization of said Company

September 20, 1929

Paul Chambers

President

E. L. Trenholm

Secretary

REPORT OF ORGANIZATION. The **Coast Chevrolet Company**
which was incorporated on the **10th** day of **March, 1928**
was organized on the **31st** day of **March, 1928**, at **Gulfport, Miss.**
in the County of **Harrison**
by the election of: **J. W. Miller, W. L. Wilcox and Mrs. May Garner**

as Directors, who elected the following officers to serve for **1928-9**
to-wit: **J. W. Milner, President; W. L. Wilcox, Vice-**
President; Mrs. May Garner, Sec.-Treas.

The postoffice address of the President is **Gulfport, Mississippi;**
The postoffice address of the Secretary is **Gulfport, Mississippi:**

I, **J. W. Milner** **Coast Chevrolet Company** who was elected President of the
of **March, 1928** on the **31st** day
, do hereby certify that the foregoing report of the organization of said Company
is correct and true.

Filed

J. W. Milner President

M. Garner Secretary

September 20, 1929

See H.B. #41. Laws Extraordinary Session 1929)

REPORT OF ORGANIZATION. The **Mississippi Cooperative Cotton Association (A.A.L.)**
which was incorporated on the **9th** day of **September, 1929**
was organized on the **9th** day of **September, 1929** , at **Jackson**
in the County of **Hinds**
by the election of: **L. M. Gaddis, Chas. L. Long, Will Terry, J. W. Grantham**

as Directors, who elected the following officers to serve ~~for~~ until the second Tuesday in May, 1930, or until their
successors are elected and qualified to-wit: **W. H. Jackson, President and General Manager;**
Will Terry, Vice-President; Chas. L. Long, Vice-President, E. E. Warmath as Assistant
Secretary and Assistant Treasurer

The postoffice address of the President is **Jackson, Mississippi**

The postoffice address of the Secretary is **Jackson, Mississippi**

I, **W. H. Jackson**, **Mississippi Cooperative Cotton Association (A.A.L.)** the **9th** day
of **September, 1929**, do hereby certify that the foregoing report of the organization of said Company
is correct and true.

Filed

W. H. Jackson

President

Sept. 20, 1929

E. E. Warmath

Secretary

RECORD OF ORGANIZATION OF CORPORATIONS, 3-STATE OF MISSISSIPPI

MISSISSIPPI, STG. CO., VICKSBURG, 17112

REPORT OF ORGANIZATION. The **Vicksburg Milk Company**
 which was incorporated on the **24th** day of **July, 1929**
 was organized on the **26th** day of **August, 1929**, at **Cedars**
 in the County of **Warren**
 by the election of: **G. W. Patterson, A. N. Fultz and Helen J. Patterson**

as Directors, who elected the following officers to serve for **one year**
 to-wit: **G. W. Patterson, President, and Helen J. Patterson, Secretary-Treasurer**

The postoffice address of the President is **Tallulah, Madison Parish, Louisiana**
 The postoffice address of the Secretary is **Tallulah, Madison Parish, Louisiana.**

I, **G. W. Patterson**, **The Vicksburg Milk Company** who was elected President of the
 on the **26th** day
August, 1929, do hereby certify that the foregoing report of the organization of said Company
 is correct and true.

Filed

G. W. Patterson President**September 21, 1929****Helen J. Patterson** Secretary

REPORT OF ORGANIZATION. The Kickapoo Area Council, Boy Scouts of America
which was incorporated on the 23rd day of July, 1929, at Jackson
was organized on the 5th day of September 1929 in the County of Hinds, State of Mississippi
by the election of: C. A. Butterworth, A. A. Weille, N. C. Womack, F. J. Hubbard, J. Y. Downing,
R. E. Baird, L. S. McWaters, Alfred Rose, Gus Hanson, J. nes Woodward, N. B. Kelly, E. B.
Allen, J. F. Thames, K. E. Brister, M. R. Beltzhoover and C. D. Rymes,
as Directors, who elected the following officers to serve for one year
to-wit: C. A. Butterworth, President; Thos. B.

Abernathy, Secretary

The postoffice address of the President is McComb City, Mississippi;
The postoffice address of the Secretary is Jackson, Mississippi,

I, C. A. Butterworth, who was elected President of the
Kickapoo Area Council, Boy Scouts of America on the 5th day
of September, 1929, do hereby certify that the foregoing report of the organization of said Company
is correct and true.

Filed

Sept. 20, 1929

C. A. Butterworth

President

Thos. B. Abernathy

Secretary

REPORT OF ORGANIZATION. The **Spraybright Products Company**
which was incorporated on the **22** day of **August, 1929**
was organized on the **2nd** day of **September, 1929**, at **Hattiesburg**
in the County of **Forrest**

by the election of: **Paul W. Sadler, of Hattiesburg, Mississippi**
J. T. Mohler, of Hattiesburg, Mississippi, and
M. O. Mohler, of Hattiesburg, Mississippi

as Directors, who elected the following officers to serve for **one year**
to-wit: **Paul W. Sadler, president; M. O. Mohler,**
Vice-President, and J. T. Mohler, Secretary and Treasurer.

The postoffice address of the President is **Hattiesburg, Mississippi**

The postoffice address of the Secretary is **Hattiesburg, Mississippi**

who was elected President of the
on the **2nd** day

I, Paul W. Sadler
Spraybright Products Company

of **September, 1929**
is correct and true.

, do hereby certify that the foregoing report of the organization of said Company

Paul W. Sadler

President

Filed
Sept. 26, 1929

Secretary

REPORT OF ORGANIZATION. The **Standard Lumber & Manufacturing Company**
which was incorporated on the **28th** day of **June, 1926**
was organized on the **1st** day of **July, 1926**, at **Jackson**
in the County of **Hinds**
by the election of: **F. O. Cambre, J. A. Roell, I. K. Roell, M. J. Cambre**

as Directors, who elected the following officers to serve for **one year**
to-wit: **J. A. Roell, President; F. O. Cambre,**
Secretary-Treasurer; M. J. Cambre, Vice-President.

The postoffice address of the President is **Jackson, Miss.**
The postoffice address of the Secretary is **Jackson, Miss.**

I, **J. A. Roell** **Standard Lumber & Manufacturing Company** who was elected President of the
of **July, 1926** on the **1st** day
is correct and true. of said Company
do hereby certify that the foregoing report of the organization of said Company
Standard Lbr. & Mfg. Co.
J. A. Roell President
F. O. Cambre Secretary
Filed under H.B.No. 41, Laws of 1929,
September 26, 1929

RECORD OF ORGANIZATION OF CORPORATIONS, 3-STATE OF MISSISSIPPI

MISSISSIPPI P.T.O. CO. VICKSBURG 17142

REPORT OF ORGANIZATION. The **Young Women's Christian Assn. of Meridian**
 which was incorporated on the **20th** day of **September, 1929**
 was organized on the **24th** day of **September, 1929**, at **Meridian, Miss.**
 in the County of **Lauderdale**

by the election of: **Mrs. Moore, Mrs. Bordeaux, Mrs. Williams, Miss. Speed, Miss. Stephens, Mrs. J. Barnett, Miss. Elizabeth Brown, Mrs. Ernest Brookshire, Mrs. R. L. Blanks, Mrs. E. D. Carney, Mrs. A. A. Davis, Mrs. Jas. Dement, Mrs. Geol Elkin, Miss. Evelyn Gaston, Miss. Maude Grundy, Mrs. F.J. Gowdy, Mrs. A.A. Little, Mrs. Helen Semmes, Mrs. Nat I. Washburn, Mrs. as Directors, who elected the following officers to serve ~~for~~ until their successors** **Mrs. H.S. Chilton, Mrs. D.R. Thornton, Mrs. Sarah Hendon**
 are elected **to-wit: Mrs. Josh F. Moore, Pres., Mrs. R.M. Bordeaux,**

V.Pres., Mrs. E. B. Williams, 2nd Vice-Pres., Miss. Esther Speed, Secy.-Miss. Lilly C. Stephens, Treas.

The postoffice address of the President is **Meridian, Miss.**

The postoffice address of the Secretary is **Meridian, Miss.**

I, **Mrs. Josh F. Moore**

of **September, 1929**
 is correct and true.

Filed

September 27, 1929

Young Women's Christian Assn. of Meridian, Miss. who was elected President of the
 on the **24th** day
 , do hereby certify that the foregoing report of the organization of said Company

Mrs. Josh F. Moore President

Miss. Esther Speed Secretary

REPORT OF ORGANIZATION. The **Central Service Company, Inc.**
which was incorporated on the **28th** day of **May, 1927**
was organized on the **3rd** day of **June, 1927**, at **McComb**
in the County of **Pike**

by the election of: **D. T. Brock, L. W. Brock, W. L. Brock, H. D. Brock and H. Rey Bonney**

as Directors, who elected the following officers to serve for **one year**

to-wit: **D. T. Brock, President;**
H. Rey Bonney, Vice-President
Lena Brock, Secty.

The postoffice address of the President is **McComb, Miss.**

The postoffice address of the Secretary is " "

I, **D. T. Brock** **Central Service Company Inc.**
of **June, 1927**
is correct and true.

who was elected President of the
on the **3rd** day

, do hereby certify that the foregoing report of the organization of said Company

Filed

D. T. Brock

President

under the Provisions of H.B.No. 41, Laws of 1929

Lena Brock

Secretary

REPORT OF ORGANIZATION. The Specification Motor Oil System of N.W.Miss.
which was incorporated on the 29th day of August, 1929
was organized on the 11th day of September, 1929, at Clarksdale
in the County of Coahoma, State of Mississippi
by the election of: J. P. Lowrey, W. Thomas, W. R. Samuels, Bruce Melton and Claud Hall

as Directors, who elected the following officers to serve for one year
to-wit: J. P. Lowrey, President; W. Thomas, Vice-
President, John J. Adams, Secretary, and the said John J. Adams, Treasurer

The postoffice address of the President is Huntsville, Ala.
The postoffice address of the Secretary is Clarksdale, Mississippi

I, J. P. Lowrey Specification Motor Oil System of N.W.Miss., Inc. who was elected President of the
of September, 1929. on the 11th day of September, 1929,
is correct and true. do hereby certify that the foregoing report of the organization of said Company

Filed

October 3, 1929.

J. P. Lowrey,

President

John J. Adams,

Secretary

REPORT OF ORGANIZATION. The **Miss. Tom Thumb Gulf Co.**
which was incorporated on the **5th** day of **September, 1929**
was organized on the **10th** day of **September, 1929**, at **Jackson**
in the County of **Hinds**
by the election of: **Clifford Waterhouse, Paul Chambers and J. A. Rogers**

as Directors, who elected the following officers to serve for **one year**

to-wit: **Clifford Waterhouse, President;**
Paul Chambers, Vice-President;
J. A. Rogers, Secretary-Treasurer.

The postoffice address of the President is **Jackson, Mississippi**

The postoffice address of the Secretary is **Jackson, Mississippi**

I, **Clifford Waterhouse**

of **September, 1929**

is correct and true.

Filed

October 3, 1929.

Miss. Tom Thumb Golf Co.

who was elected President of the
on the **10th**
do hereby certify that the foregoing report of the organization of said Company

Clifford Waterhouse President

J. A. Rogers,

Secretary

RECORD OF ORGANIZATION OF CORPORATIONS, 3-STATE OF MISSISSIPPI

MISSISSIPPI STA. CO. - NICESBURG - 17112

REPORT OF ORGANIZATION. The D'Aquin's Inc.

which was incorporated on the 30th day of September, 1929

was organized on the 1st day of October, 1929, at Biloxi

in the County of Harrison

by the election of: Jules D'Aquin, Cecile L. D'Aquin and Walter Wadlington

as Directors, who elected the following officers to serve for one year or until election of successors
 to-wit: Jules A. D'Aquin, President-Treasurer
 Cecile L. D'Aquin, Secretary.

The postoffice address of the President is Reynoir & Railroad, Biloxi, Miss.

The postoffice address of the Secretary is Reynoir & Railroad, Biloxi, Miss.

I, Jules A. D'Aquin D'Aquin's Inc.

who was elected President of the
on the 1st day

of October, 1929

is correct and true.

Filed

October 4, 1929.

, do hereby certify that the foregoing report of the organization of said Company

President

Cecile L. D'Aquin
Secretary

REPORT OF ORGANIZATION. The **Carrier Lumber Company** ✓
which was incorporated on the **5th** day of **September, 1929**
was organized on the **3rd** day of **October, 1929**, at **Sardis**
in the County of **Panola**
by the election of: **M. B. Cooper and James E. Emigh**

as Directors, who elected the following officers to serve for **one year**
to-wit: **M. B. Cooper, President and Treasurer and**
James E. Emigh, Vice-President and Secretary.

The postoffice address of the President is **Sardis, Mississippi**
The postoffice address of the Secretary is **1920 Nelson Ave., Memphis, Tennessee.**

I, M. B. Cooper **Carrier Lumber Company** who was elected President of the
of **October, 1929** on the **3rd** day
is correct and true. , do hereby certify that the foregoing report of the organization of said Company

M. B. Cooper	President
James E. Emigh	Secretary

Filed
October 5, 1929

October 5, 1929

James E. Emigh

Secretary

REPORT OF ORGANIZATION. The Chapman Chevrolet Company ✓
which was incorporated on the 9th day of September, 1929
was organized on the 3rd day of October, 1929, at Monticello
in the County of Lawrence
by the election of: E. C. Chapman as President; Z. Z. Chapman, Secretary-Treasurer and General
Manager

as Directors, who elected the following officers to serve for one year
to-wit: E. C. Chapman, President and Z. Z. Chapman,
Sec.-Tres. and General Manager.

The postoffice address of the President is Monticello, Mississippi
The postoffice address of the Secretary is Monticello, Mississippi
I, E. C. Chapman

who was elected President of the
on the 4th day

of October, 1929
is correct and true.

Chapman Chevrolet Company

, do hereby certify that the foregoing report of the organization of said Company

E. C. Chapman

President

Z. Z. Chapman

Secretary

Filed
October 7, 1929.

REPORT OF ORGANIZATION. The **Jones & Johnson, Inc.**
which was incorporated on the **26th** day of **September, 1929**
was organized on the **27th** day of **September, 1929**, at **Greenville**
in the County of **Washington**
by the election of: **J. H. Jones, I. D. Jones and C. A. Johnson**

and
as Directors, ~~who elected~~ the following officers ~~to serve for~~ **XXXXXX** were elected to serve for one year
to-wit: **J. H. Jones, President; C. A. Johnson, Vice-**
President and J. D. Holiman, Secretary-Treasurer

The postoffice address of the President is **Greenville, Mississippi**
The postoffice address of the Secretary is **Greenville, Mississippi**

I, J. H. Jones
of **September, 1929** **Jones & Johnson, Inc.**

is correct and true.

Filed

October 7, 1929.

who was elected President of the
on the **27th** day

, do hereby certify that the foregoing report of the organization of said Company

J. H. Jones

President

J. D. Holiman

Secretary

RECORD OF ORGANIZATION OF CORPORATIONS. 3—STATE OF MISSISSIPPI

MISSISSIPPI PTC. CO. VICKSBURG 17142

REPORT OF ORGANIZATION. The Ackerman Lumber Co.
 which was incorporated on the 20th day of September, 1929
 was organized on the 8th day of October, 1929, at Ackerman
 in the County of Choctaw
 by the election of: E. E. Leach, J. B. Leach, W. A. Leach & J. S. Savage

as Directors, who elected the following officers to serve for a term of one year
 to-wit: E. E. Leach, President; J. B. Leach, Vice-
 Pres., W. A. Leach, Secretary-Treasurer

The postoffice address of the President is Marion, Ill.
 The postoffice address of the Secretary is Ackerman, Miss.

I, E. E. Leach Ackerman Lumber Co. who was elected President of the
 of October, 1929 on the 8th day
 is correct and true. , do hereby certify that the foregoing report of the organization of said Company

Filed

October 10, 1929.

E. E. Leach President

W. A. Leach Secretary

REPORT OF ORGANIZATION. The **Cash Drive-In Stores, Inc.**
which was incorporated on the **20th** day of **September, 1929**
was organized on the **25th** day of **September, 1929**, at **Jackson, Miss.**

in the County of **Hinds**
by the election of: **J. Ed Franklin, R. B. Hamilton, M. T. Bynum, C. E. Maley, L. F. Easterline**
A. S. Applewhite, Mitchell Robinson, S. B. Cole, J. H. Buck

as Directors, who elected the following officers to serve for **from Sept. 25, 1929 to Sept. 25, 1930** .:
to-wit: **Dr. A. S. Applewhite, President; R. B. Hamilton**
Vice-President and Manager; J. H. Buck, Secretary and Treasurer.

The postoffice address of the President is **Jackson, Mississippi**

The postoffice address of the Secretary is **Jackson, Mississippi**

I, **A. S. Applewhite**

Cash Drive-In Stores, Inc.

of **September, 1929**

is correct and true.

Filed

October 10, 1929.

who was elected President of the
on the **25th** day

, do hereby certify that the foregoing report of the organization of said Company

A. S. Applewhite President

J. H. Buck Secretary

REPORT OF ORGANIZATION. The South Miss. Farmers Co-Op. Assn. ✓
which was incorporated on the 14th day of Sept. 1929
was organized on the 7th day of Oct. 1929, at Sanford
in the County of Covington
by the election of:

as Directors, who elected the following officers to serve for one year 1929-30
to-wit: H. H. Wade, J. B. Brewer, S. B. Williams,
Robert Gieger, S. C. Lowery, Sam Toamerino, Bill McKalry

The postoffice address of the President is Hattiesburg, Miss. R 1
The postoffice address of the Secretary is Sanford, Miss.

I, H. H. Wade
South Miss Farm Coop. Assn.

of Sept. 1929
is correct and true.

Filed

October 10, 1929.

who was elected President of the
on the 7th day
, do hereby certify that the foregoing report of the organization of said Company

H. H. Wade

President

Secretary

REPORT OF ORGANIZATION. The **General Laundry Company, Inc.**
which was incorporated on the **30th** day of **Sept. 1929**
was organized on the **11th** day of **October, 1929**, at **Gulfport**
in the County of **Harrison**
by the election of: **L. K. Hill, A. A. Gause, & W. J. Hosch**

as Directors, who elected the following officers to serve for **balance of year 1929**

to-wit: **L. K. Hill, President & Treasurer, H. A. Gause**

V. Pres. & Secy.

The postoffice address of the President is **Gulfport, Miss.**

The postoffice address of the Secretary is

I, L. K. Hill

General Laundry Company, Inc.

of **Oct. 1929.**

is correct and true.

Filed

who was elected President of the
on the **11th** day
, do hereby certify that the foregoing report of the organization of said Company

L. K. Hill President

A. A. Gause Secretary

October 14, 1929.

RECORD OF ORGANIZATION OF CORPORATIONS, 3-STATE OF MISSISSIPPI

REPORT OF ORGANIZATION. The **Philadelphia Insurance Agency**
 which was incorporated on the **13th** day of **September, 1929**
 was organized on the **9th** day of **October, 1929**, at **Philadelphia, Miss.**
 in the County of **Neshoba**
 by the election of: **T. A. Webb, F. L. Grubbs, & J. Henry Mars**

as Directors, who elected the following officers to serve for **one year**
 to-wit: **F. L. Grubbs, President and J. Henry Mars,**
Secretary

The postoffice address of the President is **Philadelphia, Miss.**
 The postoffice address of the Secretary is **Philadelphia, Miss.**
I, F. L. Grubbs **Philadelphia Insurance Agency**

who was elected President of the
 on the **9th** day

of **October, 1929**
 is correct and true.

, do hereby certify that the foregoing report of the organization of said Company

Filed

F. L. Grubbs, President

October 14, 1929

J. Henry Mars Secretary

REPORT OF ORGANIZATION. The **Matthew Paint & Glass Company, Inc.**
which was incorporated on the **27th** day of **September, 1929**
was organized on the **12th** day of **October, 1929**, at **McComb**

in the County of **Pike**
by the election of: **F. J. Matthew, A. A. Matthew and Mrs. Jennie V. Matthew**

as Directors, who elected the following officers to serve for **on e year**
to-wit: **F. J. Matthew, President; A. A. Matthew,**
Vice President; Mrs. Jennie V. Matthew, Secretary.

The postoffice address of the President is **McComb, Mississippi**

The postoffice address of the Secretary is **McComb, Mississippi**

I, **F. J. Matthew**
Matthew Paint & Glass Company, Inc.

of **October, 1929**
is correct and true.

Filed

October 14, 1929.

who was elected President of the
on the **12th** day

, do hereby certify that the foregoing report of the organization of said Company

Frank J. Matthew President

Mrs. Jennie Matthew Secretary

October 14, 1929.

Mrs. Jennie L. Secretary

REPORT OF ORGANIZATION. The National Portland Cement Company of Miss. which was incorporated on the 30th day of September, 1929, at Tyler was organized on the 5th day of October, 1929, in the County of Smith, State of Texas by the election of: C. W. Boon, C. S. Atkinson, A. C. Mick, Joseph Finger, H. J. Harris, J. S. Heard, Dr. Thos. S. Falvey

as Directors, who elected the following officers to serve for one year to-wit: H. J. Harris, President; C. W. Boon, Vice-Pres., C. S. Atkinson, Secretary-Treasurer

The postoffice address of the President is 1215 Santa Fe Bldg., Dallas, Texas.
The postoffice address of the Secretary is 523 Kress Bldg., Houston, Texas.

I, H. J. Harris, who was elected President of the National Portland Cement Company of Mississippi on the 5th day of October, 1929, do hereby certify that the foregoing report of the organization of said Company is correct and true.

Filed
October 14, 1929

H. J. Harris President
C. S. Atkinson Secretary

Worley Realty Company

REPORT OF ORGANIZATION. The **Mississippi Colored Men's Realty Company**
which was incorporated on the **20th** day of **September, 1929**, at **Jackson**
was organized on the **25th** day of **September, 1929**, in the County of **Hinds** and State of **Mississippi**
by the election of: **S. E. Gibson, C. H. Carr, E. D. Stamps, L. K. McLaurin, M. Wade, Lee**
Graves and O. W. Hampton

as Directors, who elected the following officers to serve for **1 year**
to-wit: **S. E. Gibson, president; L. K. McLaurin,**
Vice-President, C. H. Carr, Secretary, E. D. Stamps, Treasurer

The postoffice address of the President is **Jackson, Miss.**
The postoffice address of the Secretary is **Jackson, Miss.**

I, **S. E. Gibson**
of **September, 1929**
is correct and true.
Filed

who was elected President of the
on the **25th** day

S. E. Gibson President

C. H. Carr Secretary

October 15, 1929

Mississippi Colored Men's Realty Company
, do hereby certify that the foregoing report of the organization of said Company

RECORD OF ORGANIZATION OF CORPORATIONS, 3-STATE OF MISSISSIPPI

MISSISSIPPI FID. CO. VICKSBURG 47142

REPORT OF ORGANIZATION. The Home Builders Real Estate, Inc.
 which was incorporated on the 6th day of August, 1929
 was organized on the 2 day of October, 1929, at McComb
 in the County of Pike
 by the election of: Sam J. Serio, F. J. Parker, M. E. Sandifer.

as Directors, who elected the following officers to serve for one year
 to-wit:

The postoffice address of the President is T. J. Parker, McComb, Miss.
 The postoffice address of the Secretary is Sam J. Serio, "

I, T. J. Parker Home Builders Real Estate, Inc. who was elected President of the
 of October, 1929 on the 2 day
 is correct and true. , do hereby certify that the foregoing report of the organization of said Company

Filed

T. J. Parker President

October 15, 1929

Sam J. Serio Secretary

REPORT OF ORGANIZATION. The **Capital Drug Store**
which was incorporated on the **20th** day of **September, 1929**
was organized on the **27th** day of **September, 1929**, at **Jackson**
in the County of **Hinds**
by the election of: **F. P. Hemphill, Kelly Patterson**

as Directors, who elected the following officers to serve ~~for~~ until their successors are elected and qualify
to-wit: **Kelly Patterson, as President**
F. P. Hemphill, as Secretary-Treasurer

The postoffice address of the President is **Jackson, Mississippi**

The postoffice address of the Secretary is **Jackson, Mississippi**

I, **Kelly Patterson**

who was elected President of the
on the **27th** day

of **September, 1929** **Capital Drug Store**

, do hereby certify that the foregoing report of the organization of said Company
is correct and true.

Filed

October 15th, 1929

Kelly Patterson President

F.P.Hemphill Secretary

REPORT OF ORGANIZATION. The **Hairston Bend Hunting and Outing Club** ✓
which was incorporated on the **20th** day of **September, 1929**
was organized on the **9th** day of **October, 1929**, at **6 P.M.**

in the County of **Lowndes**
by the election of: **C. W. Evans, Ike Winston, Putnam McLean, J. D. Davis, and Walter A. Swoope**

as Directors, who elected the following officers to serve for **one year 1929-30**
to-wit: **C. W. Evans, President, Ike Winston, Vice-President, Walter A. Swoope, Secretary-Treasurer**

The postoffice address of the President is **Columbus, Miss., R. F. D. # 1**

The postoffice address of the Secretary is **Columbus, Miss., Box 413**

I, **C. W. Evans** **Hairston Bend Hunting and Outing Club**

who was elected President of the
on the **9th** day

of **September, 1929**

, do hereby certify that the foregoing report of the organization of said Company

is correct and true.

Filed

C. W. Evans

President

October 16, 1929.

Walter A. Swoope

Secretary

REPORT OF ORGANIZATION. The Sanders Lumber Company ✓
which was incorporated on the 30th day of September, 1929
was organized on the 9th day of October, 1929, at Sandersville
in the County of Jones, Mississippi
by the election of: D. R. Sanders, J. V. Sanders and Mary J. Sanders

as Directors, who elected the following officers to serve for one year

to-wit: D. R. Sanders, President; J. V. Sanders, Vice-President; and Mrs. Clayton Therrell, Secretary

The postoffice address of the President is Sandersville, Miss.

The postoffice address of the Secretary is Sandersville, Miss.

I, D. R. Sanders
of Sanders Lumber Company
October, 1929
is correct and true.

Filed

October 16, 1929

who was elected President of the
on the 9th day

, do hereby certify that the foregoing report of the organization of said Company

D. R. Sanders President

Mrs. Clayton Therrell Secretary

RECORD OF ORGANIZATION OF CORPORATIONS, 3—STATE OF MISSISSIPPI

MISSISSIPPI, CO. VICKSBURG 17112

REPORT OF ORGANIZATION. The **B & H Confectionery**
 which was incorporated on the **14th** day of **October, 1929**
 was organized on the **15th** day of **October, 1929**, at **Vicksburg**
 in the County of **Warren**
 by the election of: **Noel H. Butler, John J. Hermann, & John H. Hermann**

as Directors, who elected the following officers to serve for the balance of the year 1929

to-wit: **Noel H. Butler, President**
John J. Hermann, Vice-President.
John H. Hermann, Secretary & Treas.

The postoffice address of the President is **Vicksburg, Miss.**
 The postoffice address of the Secretary is **Vicksburg, Miss.**

I, **Noel H. Butler** **B & H Confectionery** who was elected President of the
 of **October, 1929** on the **15th** day
 is correct and true. , do hereby certify that the foregoing report of the organization of said Company

Filed

Noel H. Butler President**John H. Hermann** Secretary**October 17, 1929**

REPORT OF ORGANIZATION. The **Hernandez Office Supply Company** ✓
which was incorporated on the **20th** day of **September, 1929**
was organized on the **15th** day of **October, 1929**, at **Natchez, Miss.**
in the County of **Adams**
by the election of: **H. M. Marks, M. S. Hernandez and A. B. Marks**

as Directors, who elected the following officers to serve for **one year from that date**
to-wit: **H. M. Marks, President; A. B. Marks, Vice-**
President; M. S. Hernandez, Sec.-Treasurer

The postoffice address of the President is **Natchez, Mississippi**
The postoffice address of the Secretary is **Natchez, Mississippi**
I, **H. M. Marks**, **Hernandez Office Supply Company**

who was elected President of the
on the **15th** day

of **October**
is correct and true.

Filed

October 19, 1929

, do hereby certify that the foregoing report of the organization of said Company

H. M. Marks

President

M. S. Hernandez

Secretary

REPORT OF ORGANIZATION. The Shreveport Dr. Pepper Bottling Company
which was incorporated on the 20th day of September, 1929
was organized on the 16th day of October, 1929, at Greenwood

in the County of Leflore, State of Mississippi
by the election of: B. D. Hogue, W. I. Scott, F. C. Wagner, J. H. Freeman, R. S. Wingfield,
R. L. Pillow and R. B. Schlater

as Directors, who elected the following officers to serve for one year
to-wit: B. D. Hogue, President; W. L. Scott, First V.
Prest., F. C. Wagner, Second Vice President, J. H. Freeman, Secretary and B. D. Hogue,
Treasurer.

The postoffice address of the President is Shreveport, Louisiana
The postoffice address of the Secretary is Greenwood, Mississippi

I, B. D. Hogue Shreveport Dr. Pepper Bottling Company

who was elected President of the
on the 16th day

of October, 1929
is correct and true.

Filed
October 19, 1929

, do hereby certify that the foregoing report of the organization of said Company

B. D. Hogue President

J. H. Freeman Secretary

REPORT OF ORGANIZATION. The **Lamar Self Service Stores**
which was incorporated on the day of **September, A. D. 1929**
was organized on the **2nd** day of **October, 1929**, at **Lumberton**
in the County of **Lamar**
by the election of: **H. H. Freeman and D. J. Freeman**

as Directors, who elected the following officers to serve for **one year**
to-wit: **H. H. Freeman, President and D. J. Freeman,**

Secretary-Treasurer

The postoffice address of the President is **Lumberton, Mississippi**
The postoffice address of the Secretary is **Lumberton, Mississippi**

I, **H. H. Freeman**
of **October, A. D. 1929**
is correct and true.

Filed

October 19, 1929

Lamar Self Service Stores

who was elected President of the
on the **2nd** day
, do hereby certify that the foregoing report of the organization of said Company

H. H. Freeman

President

Secretary

D. J. Freeman

RECORD OF ORGANIZATION OF CORPORATIONS, 3—STATE OF MISSISSIPPI

MISSISSIPPI FTO. CO. VICKSBURG 17112

REPORT OF ORGANIZATION. The **Wilutakme**
 which was incorporated on the **20th** day of **September, 1929**
 was organized on the **22nd** day of **September, 1929**, at **Jackson**
 in the County of **Hinds**
 by the election of: **Luther C. Keeton, Fred Keeton and Thos. L. Bailey**

as Directors, who elected the following officers to serve for **one year**
 to-wit: **Luther C. Keeton, President; Thos. L. Bailey,**
Vice-President and Fred Keeton, Secretary and Treasurer

The postoffice address of the President is **Box 431, Jackson, Mississippi**

The postoffice address of the Secretary is **Box 431, Jackson, Mississippi**

I, Luther O. Keeton
Wilutakme

who was elected President of the
 on the **22nd** day

of **September, 1929**

is correct and true.

Filed

, do hereby certify that the foregoing report of the organization of said Company

October 22, 1929

Luther O. Keeton President

Fred Keeton Secretary

REPORT OF ORGANIZATION. The **People's Electric & Ice Company** 
which was incorporated on the **18th** day of **April, 1929**
was organized on the **19th** day of **October, 1929**, at **Holly Bluff**
in the County of **Yazoo**

by the election of: **S. W. Sharbrough, F. W. Sharbrough, W. H. Downer, J. O. Brown and R. J. Hatchett**

as Directors, who elected the following officers to serve ~~xxx~~ until 1st Tuesday in October, 1930,
to-wit: President, **S. W. Sharbrough**, Vice-President,
F. W. Sharbrough, Secretary-Treasurer, **R. J. Hatchett**

The postoffice address of the President is **Holly Bluff, Mississippi**

The postoffice address of the Secretary is **Holly Bluff, Mississippi**

I, **S. W. Sharbrough**

People's Electric & Ice Company

who was elected President of the
on the **19th** day

of **October, 1929**

is correct and true.

Filed

October 22, 1929.

, do hereby certify that the foregoing report of the organization of said Company

S.W.Sharbrough President

R.J.Hatchett Secretary

REPORT OF ORGANIZATION. The Southern Underwriters, Inc. ✓
which was incorporated on the 23 day of October, 1929
was organized on the 24th day of October, 1929, at Jackson
in the County of Hinds, State of Mississippi
by the election of: M. L. Williamson, H. R. Dever and Eric Williamson

as Directors, who elected the following officers to serve for one year
to-wit: Eric Williamson, President; H. R. Dever,
Vice-President; M. L. Williamson, Sec.-Treas.

The postoffice address of the President is P.O.Box 532, Jackson, Mississippi
The postoffice address of the Secretary is Do.

I, Eric Williamson, who was elected President of the
Southern Underwriters, Inc. on the 24th day
of October, 1929, do hereby certify that the foregoing report of the organization of said Company
is correct and true.

Filed

October 25, 1929

Eric Williamson

President

M. L. Williamson

Secretary

REPORT OF ORGANIZATION. The **Perkinston Brick Works** ✓
which was incorporated on the **29th** day of **October, 1928**
was organized on the **7th** day of **November, 1929**, at **Perkinston**
in the County of **Stone, State of Mississippi**
by the election of: **C. E. Pratt, S. W. Dedeaux, J. N. Dedeaux, C. E. Dees and E. E. Colmer**

as Directors, who elected the following officers to serve for **one year**

President; E. E. Colmer, Treasurer; and S. W. Dedeaux, Secretary to-wit: **C. E. Pratt, President; J. N. Dedeaux, Vice-**

The postoffice address of the President is **Wiggins, Mississippi**
The postoffice address of the Secretary is **Perkinston, Mississippi**

I, **C. E. Pratt** **Perkinston Brick Works**
of **November, 1929**

is correct and true.

Filed

October 26th, 1929

, do hereby certify that the foregoing report of the organization of said Company
who was elected President of the
on the **7th** day

C. E. Pratt **President**

S. W. Dedeaux **Secretary**

RECORD OF ORGANIZATION OF CORPORATIONS, 3—STATE OF MISSISSIPPI

MISSISSIPPI REC. CO. VICKSBURG—17112

REPORT OF ORGANIZATION. The **Delta Press**
 which was incorporated on the **14th** day of **October, 1929**
 was organized on the **25th** day of **October, 1929**, at **Greenwood**
 in the County of **Leflore**
 by the election of: **E. A. Nichols, M. L. McDonald and J. W. Wheeler**

as Directors, who elected the following officers to serve for **one year**
 to-wit: **E. A. Nichols, President, M. L. McDonald,**
Vice-President, J. W. Wheeler, Secretary and Treasurer

The postoffice address of the President is **Greenwood, Mississippi**

The postoffice address of the Secretary is **Greenwood, Mississippi**

I, E. A. Nichols **Delta Press**

who was elected President of the
 on the **25th** day

of **October, 1929**

is correct and true.

Filed

October 28, 1929

, do hereby certify that the foregoing report of the organization of said Company

E. A. Nichols President

J. W. Wheeler Secretary

REPORT OF ORGANIZATION. The Covington County Farm Bureau (A.A.L.)
which was incorporated on the 17th day of August, 1929,
was organized on the 12th day of October, 1929, at Collins, Miss.
in the County of Covington

by the election of: Obey Rogers, M. T. Bullock, E. E. Rogers, J. S. Welch, A. A. Calhoun,
T. J. Pickering and T. W. Wade

as Directors, who elected the following officers to serve for one year or until suc. elected
to-wit: Obey Rogers, Pres., T. J. Pickering, Vice-
Pres., J. S. Welch, Vice-Pres. and N. T. Bullock, Sec.-Treas.

The postoffice address of the President is Collins, Miss.

The postoffice address of the Secretary is Collins, Miss.

I, Obey Rogers

Covington County Farm Bureau (A.A.L.)

who was elected President of the
on the 12th day

of October, 1929

is correct and true.

Filed

, do hereby certify that the foregoing report of the organization of said Company

Obey Rogers

President

N. T. Bullock

Secretary

October 22, 1929

REPORT OF ORGANIZATION. The **Greenville Tractor & Equipment Company** ✓
which was incorporated on the **23rd** day of **September, 1929**
was organized on the **14th** day of **October, 1929**, at **St. Louis, Mo.**
in the ~~County of~~ **State of Missouri**
by the election of: **W. W. Alexander, W. H. Stentz, E. F. Gieselmann, M. J. Burke, and**
R. D. Williams

as Directors, who elected the following officers to serve for **one year**
to-wit:

The postoffice address of the President is **2204 North Broadway, St. Louis, Mo.**
The postoffice address of the Secretary is **2204 North Broadway, St. Louis, Mo.**

I, **W. W. Alexander** **Greenville Tractor & Equipment Company**

who was elected President of the
on the **14th** day

of **October, 1929**
is correct and true.

Filed

October 31, 1929

, do hereby certify that the foregoing report of the organization of said Company

W. W. Alexander

President

M. J. Burke

Secretary

REPORT OF ORGANIZATION. The **Walthall County Farm Bureau (A.A.L.)** ✓
which was incorporated on the **16th** day of **October, 1929**
was organized on the **26th** day of **October, 1929**, at **Tylertown, Miss.**

in the County of **Walthall**
by the election of: **L. L. Stringer, J. D. Holmes, C. B. Smith, T. Walter Thornhill, Ottis F. Magee, W. K. Ginn and Nolan Smith**

as Directors, who elected the following officers to serve for **year 1929-30**
to-wit: **J. D. Holmes, President, T. Walter Thornhill, Vice-President, L. L. Stringer, and Percy B. Magee, Secretary-Treasurer**

The postoffice address of the President is **J. D. Holmes, Tylertown, Miss.**
The postoffice address of the Secretary is **Percy B. Magee, Tylertown, Miss.**

I, **J. D. Holmes**, who was elected President of the
October, 1929 on the **26th** day
is correct and true. of the organization of said Company

Filed
October 31, 1929

J. D. Holmes President
Percy B. Magee Secretary

Walthall County Farm Bureau (A.A.L.)
, do hereby certify that the foregoing report of the organization of said Company

RECORD OF ORGANIZATION OF CORPORATIONS, 3-STATE OF MISSISSIPPI

MISSISSIPPI PTG. CO., VICKSBURG, 17142

REPORT OF ORGANIZATION. The **National Tung Oil Products Corporation**
 which was incorporated on the **7th** day of **October, 1929**
 was organized on the **14th** day of **October, 1929**, at **Gulfport**
 in the County of **Harrison**
 by the election of: **M. P. Bouslog, Herman C. Heaton and Ada C. Heaton**

as Directors, who elected the following officers to serve for **one year**
 to-wit: **M. P. Bouslog, President; Herman C. Heaton,**
Secretary-Treasurer and Ada C. Heaton, Vice-President

The postoffice address of the President is **Gulfport, Mississippi.**

The postoffice address of the Secretary is **Kenilworth, Illinois**

I, **M. P. Bouslog**

National Tung Oil Products Corporation

who was elected President of the
 on the **15th** day

of **October, 1929**

, do hereby certify that the foregoing report of the organization of said Company

is correct and true.

Filed

M.P.Bouslog, President

October 28, 1929

Herman C.Heaton Secretary

REPORT OF ORGANIZATION. The **Edwards Chamber of Commerce** ✓
which was incorporated on the **24th** day of **October, 1929**
was organized on the **29th** day of **October, 1929** , at **Edwards**
in the County of **Hinds**

by the election of: **P. C. Bankston, J. E. Walton, G. H. Slocumb, H. A. Connada, A. J. Lewis,**
R. R. Chichester, W. A. Ward & W. A. Montgomery

as Directors, who elected the following officers to serve for **current year**
to-wit: **A. J. Lewis, President, W. A. Montgomery,**
Vice-Pres., and R. E. Farr, Secty.-Treas.

The postoffice address of the President is **Edwards, Miss.**

The postoffice address of the Secretary is **Edwards, Miss.**

I, **A. J. Lewis** **Edwards Chamber of Commerce** who was elected President of the
on the **29th** day
of **October, 1929** , do hereby certify that the foregoing report of the organization of said Company
is correct and true.

Filed

A. J. Lewis President

October 31, 1929

R. E. Farr Secretary

REPORT OF ORGANIZATION. The **Southland Publishers, Inc.**
~~which was~~ incorporated on the **24th** day of **September, 1928**
was organized on the **26th** day of **September, 1928**, at **Jackson**
in the County of **Hinds**, in the State of **Mississippi**
by the election of: **H. J. Shlafly, C. S. Davidson and C. Desmond Graves**

as Directors, who elected the following officers to serve for **one year**

to-wit:

H. J. Shlafly, President;

C. S. Davidson, Vice-President

C. Desmond Graves, Secretary and Treasurer

The postoffice address of the President is **Jackson, Mississippi**

The postoffice address of the Secretary is **Jackson, Mississippi**

I, **A. C. Anderson**
Southland Publishers, Inc., on **March 1st of March, 1929**

who was elected President of the ~~xxx~~

~~xxx~~ **to succeed the said H.J. Shlafly**, ~~has, such president,~~ ^{as the} do hereby certify that the foregoing report of the organization of said Company
is correct and true.

Filed

Nov. 2nd, 1929

A. C. Anderson

President

Attest:

Mable Carroll,

Secretary

REPORT OF ORGANIZATION. The **Mississippi Quarry Company** ✓
which was incorporated on the **22nd** day of **October, 1929**
was organized on the **28th** day of **October, 1929**, at **Magnolia**
in the County of **Pike, Mississippi**
by the election of: **Ashleigh Harleston, Thos. G. Womack, Thos. P. Hogan and J. R. Colly**

as Directors, who elected the following officers to serve for **one year**

to-wit: **Ashleigh Harleston, President;**
Thos. G. Womack, Vice-Pres. & Treas.
Thos. P. Hogan, Secretary

The postoffice address of the President is **Crystal Springs, Miss.**

The postoffice address of the Secretary is **Kentwood, Louisiana.**

I, **Ashleigh Harleston**

Mississippi Quarry Company

of **October, 1929**

is correct and true.

Filed

Nov. 4, 1929

who was elected President of the
on the **28th** day

, do hereby certify that the foregoing report of the organization of said Company

Ashleigh Harleston President

Thos. L. Hogan Secretary

RECORD OF ORGANIZATION OF CORPORATIONS, 3—STATE OF MISSISSIPPI

REPORT OF ORGANIZATION. The Allen Dry Cleaners, Incorporated
 which was incorporated on the 27th day of August, 1929
 was organized on the 4th day of November, 1929, at Moorhead, Miss.
 in the County of Sunflower
 by the election of: W. B. Allen, C. C. Allen and J. R. Baird

as Directors, who elected the following officers to serve for year Nov. 4, 1929 to Nov. 4, 1930
 to-wit: J. R. Baird, President, W. B. Allen, Secretary;
 and treasurer; and C. C. Allen, Vice-President.

The postoffice address of the President is Baird, Miss.
 The postoffice address of the Secretary is Moorhead, Miss.
 I, J. R. Baird, Allen Dry Cleaners, Incorporated

who was elected President of the
 on the 4th day

of November, 1929

is correct and true.

Filed

November 5th, 1929

, do hereby certify that the foregoing report of the organization of said Company

John R. Baird President

H. B. Allen Secretary

REPORT OF ORGANIZATION. The Wells Interior Decorating Company
which was incorporated on the 23rd day of October, 1929
was organized on the 29th day of October, 1929, at Jackson
in the County of Hinds, State of Mississippi
by the election of: Otho A. Wells, Postoffice, Jackson, Miss., and Louis I. Dailey, postoffice,
Jackson, Miss.

as Directors, who elected the following officers to serve for one year and remainder of this year
to-wit: Otho A. Wells, President and General Manager
Louis I. Dailey, Secretary and Treasurer

The postoffice address of the President is Jackson, Mississippi

The postoffice address of the Secretary is Jackson, Mississippi

I, Otho A. Wells,

Wells Interior Decorating Company

who was elected President of the
on the 29th day

of October, 1929

is correct and true.

Filed

November 7, 1929

, do hereby certify that the foregoing report of the organization of said Company

Otho A. Wells

President

Louis I. Dailey

Secretary

REPORT OF ORGANIZATION. The **Miss. Coast Underwriters Assn.**
which was incorporated on the **14th** day of **October, 1929**
was organized on the **25th** day of **Oct. 1929**, at **Gulfport, Miss.**

in the County of **Harrison**
by the election of: **B. Howard, O. T. Palmer, J. B. Sneed, Eugene Peresich, J. S. Hard, Tom Grayson, E. A. Long, Geo. Rea, A. A. Scofidi and G. H. Kirkland, Jr.**

as Directors, who elected the following officers to serve for **one year**
to-wit: **Pres., Eugene Peresich, Vice-Pres., John B. Sneed, Secty.-Treas., G. H. Kirkland, Jr.**

The postoffice address of the President is **% The Watson Agency, Biloxi, Miss.**
The postoffice address of the Secretary is **Box 605, Gulfport, Miss.**

I, **Eugene Peresich** **Miss. Coast Underwriters Assn.**

who was elected President of the
on the **25th** day

of **October, 1929**
is correct and true.

Filed
Nov. 7th, 1929.

, do hereby certify that the foregoing report of the organization of said Company

Eugene Peresich President

G. H. Kirkland, Jr. Secretary

REPORT OF ORGANIZATION. The **George County Farm Bureau (A.A.L)**
which was incorporated on the **third** day of **October, 1929**
was organized on the **23rd** day of **October, 1929**, at **Lucedale**
in the County of **George**

by the election of: **seven directors as follow: T. W. Persons, J. Lumpkin, L. H. Dean, W. S. Scott, E. M. Bufkin, J. W. Daffin, J. F. Averett**

as Directors, who elected the following officers to serve for **until annual meeting third Sat. in November, 1929**
to-wit: **T. W. Persons, Pres., L. H. Dean, Vice-President,**
J. Daffin, Vice-President, W. S. Scott, Sec.-Treas.

The postoffice address of the President is **Shipman, Miss.**
The postoffice address of the Secretary is **Route 3, Lucedale, Miss.**

I, **T. W. Persons**
of **October, 1929** **George County Farm Bureau (A.A.L.)**
is correct and true.
Filed

Nov. 7th, 1929.

who was elected President of the
on the **10th** day
T.W. Persons, President
W.S. Scott, Secretary

, do hereby certify that the foregoing report of the organization of said Company

RECORD OF ORGANIZATION OF CORPORATIONS, 3—STATE OF MISSISSIPPI

MISSISSIPPI PTG. CO., VICKSBURG 17142

REPORT OF ORGANIZATION. The **Thirty-One Tire Service Co. Inc.**
 which was incorporated on the **20th** day of **September, 1929**
 was organized on the **24th** day of **October**, at **Meridian**
 in the County of **Lauderdale**
 by the election of: **J. W. Lord, L. S. Lord, G. S. Michinard**

as Directors, who elected the following officers to serve for **one year**
 to-wit: **L. S. Lord, President & Treasurer, R. P. Hall,**
Vice President and C. C. Shoemaker, Secretary

The postoffice address of the President is **Meridian, Miss.**

The postoffice address of the Secretary is **Meridian, Miss.**

I, **L. S. Lord** **Thirty-One Tire Service Co. Inc.** who was elected President of the
 of **October, 1929** on the **24th** day
 is correct and true. , do hereby certify that the foregoing report of the organization of said Company

Filed

Nov. 7th, 1929

L. S. Lord President

C. C. Shoemaker Secretary

REPORT OF ORGANIZATION. The Gulf States Cigar & Tobacco Company ✓
which was incorporated on the 26th day of August, 1929
was organized on the 23rd day of October, 1929, at Hattiesburg
in the County of Forrest, State of Mississippi
by the election of: R. A. Gray, Hattiesburg, Mississippi, Joseph D. Martinez, New Orleans,
Louisiana and Charles Koen, of New Orleans, Louisiana

as Directors, who elected the following officers to serve for one year
to-wit: R. A. Gray, President; Joseph D. Martinez,
Secretary and Treasurer and Charles Koen, Vice-President

The postoffice address of the President is Hattiesburg, Mississippi
The postoffice address of the Secretary is New Orleans, Louisiana

I, R. A. Gray, who was elected President of the
Gulf States Cigar & Tobacco Company, a corporation on the 23rd day
of October, 1929, do hereby certify that the foregoing report of the organization of said Company
is correct and true.

Filed

R. A. Gray

President

Nov. 7th, 1929

Jos. D. Martinez Secretary

REPORT OF ORGANIZATION. The **Mississippi Road Materials Company** ✓
which was incorporated on the **30th** day of **October, 1929**
was organized on the **7th** day of **November, 1929**, at **Jackson**
in the County of
by the election of: **J. T. Brown, F. W. Bradshaw and Alle McClendon**

as Directors, who elected the following officers to serve for the year 1929
to-wit: **J. T. Brown, President; F. W. Bradshaw,**
Vice-Pres.; and Alle McClendon, Secy.-Treas.

The postoffice address of the President is **Jackson, Mississippi**
The postoffice address of the Secretary is **Jackson, Mississippi**

I, **J. T. Brown** **Mississippi Road Materials Company**
of **November, 1929**
is correct and true.

Filed

November 8th, 1929

who was elected President of the
on the **7th** day

, do hereby certify that the foregoing report of the organization of said Company

J. T. Brown President

Alle McClendon Secretary

REPORT OF ORGANIZATION. The Gulfport Pic-an-Pay ✓
which was incorporated on the 24th day of October, 1929
was organized on the 6th day of November, 1929, at Gulfport
in the County of Harrison
by the election of: S. J. Tedesco, E. Bertucci and Eugene Mangano

as Directors, who elected the following officers to serve for one year

to-wit: S. J. Tedesco, President; E. Bertucci, Vice-

President and Eugene Mangano, Sect. & Treas.

The postoffice address of the President is Gulfport, Miss.

The postoffice address of the Secretary is " "

I, S. J. Tedesco

Gulfport Pic-an-Pay

of November, 1929

is correct and true.

Filed

Nov. 9, 1929

who was elected President of the
on the 6th day

, do hereby certify that the foregoing report of the organization of said Company

- S. J. Tedesco

President

Eugene Mangano

Secretary

RECORD OF ORGANIZATION OF CORPORATIONS, 3-STATE OF MISSISSIPPI

REPORT OF ORGANIZATION. The **Stone Cotton Company**
 which was incorporated on the **30th** day of **September, 1929**,
 was organized on the **12th** day of **October, 1929**, at **Tupelo**
 in the County of **Lee**
 by the election of: **S. P. Stone, Fay Grady, Mrs. S. P. Stone**

as Directors, who elected the following officers to serve for **one year or until their successors elected**
 to-wit: **S. P. Stone, President & General Manager**

Fay Grady, Secretary-Treasurer

The postoffice address of the President is **Tupelo, Mississippi**

The postoffice address of the Secretary is **Tupelo, Mississippi**

I, S. P. Stone
Stone Cotton Company

who was elected President of the
 on the **12th** day

of **October, 1929**
 is correct and true.

, do hereby certify that the foregoing report of the organization of said Company

Filed

S. P. Stone

President

Nov. 12, 1929

Fay Grady

Secretary

REPORT OF ORGANIZATION. The **Houston Motor Company**
which was incorporated on the **14th** day of **October, 1929**
was organized on the **11th** day of **November, 1929**, at **Houston**
in the County of **Chickasaw**
by the election of: **B. H. Baine, T. C. Boring, F. B. Bays and C. E. Davis**

as Directors, who elected the following officers to serve ~~for~~ until the fourth Tuesday of December, 1929
to-wit: **B. H. Baine, President;**
T. C. Boring, Vice President;
C. E. Davis, Secretary & Treasurer

The postoffice address of the President is **Houston, Mississippi**
The postoffice address of the Secretary is **Houston, Mississippi**

I, **B. H. Baine** **Houston Motor Company**
of **November, 1929**

is correct and true.
Filed

who was elected President of the
on the **11th** day
, do hereby certify that the foregoing report of the organization of said Company

B. H. Baine President

C. E. Davis Secretary

Nov. 12, 1929

REPORT OF ORGANIZATION. The Gullede Lumber Company
which was incorporated on the 9th day of November, 1929, at Jackson
was organized on the 9th day of November, 1929 in the County of Hinds
by the election of: R. E. Gullede, C. E. Short, R. T. Hilton and R. W. Gullede

as Directors, who elected the following officers to serve for one year
to-wit: R. E. Gullede, President;
C. E. Short, Secretary & Treasurer

The postoffice address of the President is Box 911, Jackson, Miss.

The postoffice address of the Secretary is Box 911, Jackson, Miss.

I, R. E. Gullede
Gullede Lumber Company
of November, 1929

is correct and true.

Filed

Nov. 12, 1929

who was elected President of the
on the 9th day

R. E. Gullede

President

C. E. Short

Secretary

, do hereby certify that the foregoing report of the organization of said Company

RECORD OF ORGANIZATION OF CORPORATIONS, 3-STATE OF MISSISSIPPI

MISSISSIPPI FIC. CO. WICKSBURG 17112

REPORT OF ORGANIZATION. The H & H Cafe of Jackson, Inc.
 which was incorporated on the 6th day of April, 1929
 was organized on the 1st day of Nov. 1929, at Gulfport
 in the County of Harrison
 by the election of: R. W. Heady, S. W. Hershey & J. J. Ducote

as Directors, who elected the following officers to serve for balance present year 1929
 to-wit: R. W. Heady, Pres., S. W. Hershey, V. Pres.,
 J. J. Ducote, Secy.-Treas.

The postoffice address of the President is Gulfport, Miss.
 The postoffice address of the Secretary is " "

I, R. W. Heady
 H & H Cafe of Jackson, Inc.
 of Nov. 1929

who was elected President of the
 on the 1st day

is correct and true. , do hereby certify that the foregoing report of the organization of said Company.

Filed

R. W. Heady, President

Nov. 12, 1929

Secretary

REPORT OF ORGANIZATION. The Yazoo Battery & Electric Co. ✓
which was incorporated on the 14th day of October, 1929
was organized on the 6th day of November, 1929, at Yazoo City
in the County of Yazoo
by the election of: J. W. McRaven, R. S. Shackelford, Mrs. R. S. Shackelford and Miss.
Margaret McRaven

as Directors, who elected the following officers to serve for one year
to-wit: R. S. Shackelford, President; Mrs. R. S.
Shackelford, Vice-President; and J. W. McRaven, Secretary-Treasurer

The postoffice address of the President is Yazoo City, Miss.

The postoffice address of the Secretary is Yazoo City, Miss.

I, R. S. Shackelford, Yazoo Battery & Electric Company, who was elected President of the
of November, 1929, do hereby certify that the foregoing report of the organization of said Company
is correct and true. on the 6th day

Filed

R. S. Shackelford President

Nov. 12, 1929

J. W. McRaven Secretary

REPORT OF ORGANIZATION. The **Crook's Laboratories Incorporated** ✓
which was incorporated on the **eighth** day of **November, 1929**
was organized on the **9th** day of **November, 1929**, at **Crystal Springs, Miss.**
in the County of **Copiah**

by the election of: **R. S. Brent, A. Palmer Lott, M. L. Crook, S. B. Crook and A. K. Edwards**

as Directors, who elected the following officers to serve for **fiscal year beginning Nov. 9th, 1929 and ending**
Nov. 9, 1930 to-wit:

The postoffice address of the President is

S. B. Crook, Crystal Springs, Miss.

The postoffice address of the Secretary is

A. Palmer Lott, Crystal Springs, Miss.

I, **S. B. Crook**

fiscal year beginning Nov. 9, 1929 ending Nov. 9th, 1930 who was elected President of the
on the **9th** day

of **November, 1929**
is correct and true.

, do hereby certify that the foregoing report of the organization of said Company

Filed

S. B. Crook

President

Nov. 12, 1929

A. Palmer Lott, Secretary

Nov. 12, 1929

A. Farmer 1000, 1000

REPORT OF ORGANIZATION. The Lafayette County Shippers Ass'n.
which was incorporated on the 23 day of October, 1929
was organized on the 9th day of November, 1929, at Oxford
in the County of Lafayette
by the election of: J. D. Jones, A. F. Callaway, Mrs. H. C. McCorkle, L. L. Tatum, S. S.
Johnson, W. V. Williams, D. Davis

as Directors, who elected the following officers to serve for year 1929-30
to-wit: J. D. Jones, President; A. F. Callaway &
Mrs. H. C. McCorkle, Vice-President; W. T. McKel, Secretary-Treasurer.

The postoffice address of the President is Oxford, Miss., RFD No. 5
The postoffice address of the Secretary is Oxford, Miss.

I, J. D. Jones
Lafayette Co. Shippers Association
of November, 1929
is correct and true.

Filed

Nov. 12, 1929

who was elected President of the
on the 9th day

, do hereby certify that the foregoing report of the organization of said Company

J. D. Jones

President

W. T. McKel

Secretary

RECORD OF ORGANIZATION OF CORPORATIONS, 3-STATE OF MISSISSIPPI

MISSISSIPPI REC. CO., VICKSBURG 17142

REPORT OF ORGANIZATION. The DeSoto County Farm Bureau (A.A.L.)
 which was incorporated on the 7th day of October, 1929
 was organized on the 5th day of November, 1929, at Hernando
 in the County of DeSoto
 by the election of: D. E. Wilson, C. C. Allen, Z. W. Wheeler, M. W. Jones, S. B. Dean, J. C.
 Davis and J. D. Nail

as Directors, who elected the following officers to serve for the remainder of the year 1929
 to-wit: D. E. Wilson, president; C. C. Allen, vice-
 president; Z. W. Wheeler, vice-president; and M. W. Jones, secretary-treasurer

The postoffice address of the President is Nesbitt, Miss.

The postoffice address of the Secretary is Hernando, Miss.

I, D. E. Wilson, DeSoto County Farm Bureau (A. A. L.) who was elected President of the
 on the 7th day
 of November, 1929, do hereby certify that the foregoing report of the organization of said Company
 is correct and true.

Filed

D. E. Wilson President

M. W. Jones Secretary

November 14, 1929

REPORT OF ORGANIZATION. The **Porch Furniture Company** ✓
which was incorporated on the **20th** day of **September, 1929**
was organized on the **19th** day of **October, 1929**, at **Meridian**
in the County of **Lauderdale, Mississippi**
by the election of: **R. A. Emmons, W. D. McRaven and J. R. Whitaker**

as Directors, who elected the following officers to serve for **remainder of year 1929**
to-wit: **R. A. Emmons, President, W. D. McRaven,**
Secretary and J. R. Whitaker, Treasurer

The postoffice address of the President is **Meridian, Mississippi**

The postoffice address of the Secretary is **Meridian, Mississippi**

I, R. A. Emmons

Porch Furniture Company

who was elected President of the
on the **19th** day

of **October, 1929**

is correct and true.

Filed

November 14, 1929

, do hereby certify that the foregoing report of the organization of said Company

W. D. McRaven,

~~President~~ **Sec.**

R. A. Emmons,

~~Secretary~~ **Pres.**

REPORT OF ORGANIZATION. The Goodman Radio Company
which was incorporated on the 31st day of October, 1929, at Jackson
was organized on the 2nd day of November, 1929 in the County of Hinds, State of Mississippi
by the election of: L. N. Goodman, J. H. Wells and W. C. Wells, 3rd

as Directors, who elected the following officers to serve for one year
to-wit: President, L. N. Goodman; Vice-President,
J. H. Wells; Secretary, W. C. Wells, 3rd; Treasurer, L. N. Goodman

The postoffice address of the President is Jackson, Mississippi

The postoffice address of the Secretary is Jackson, Mississippi

who was elected President of the
on the 2nd day

I, L. N. Goodman
Goodman Radio Company

of November, 1929
is correct and true.

Filed

, do hereby certify that the foregoing report of the organization of said Company

L. N. Goodman President

W. C. Wells, 3rd Secretary

November 15, 1929

REPORT OF ORGANIZATION. The North & Williams, Inc.
which was incorporated on the 5th day of October, 1929
was organized on the 16th day of November, 1929, at Belzoni
in the County of Humphreys
by the election of: L. G. North, John S. Williams, 3rd, A. M. North and C. C. Williams

as Directors, who elected the following officers to serve for one year 1929-30
to-wit: John S. Williams, 3rd, President;
L. G. North, Secretary-Treasurer
L. R. Long, Assistant Secretary

The postoffice address of the President is Yazoo City, Miss.
The postoffice address of the Secretary is Belzoni, Miss.
I, John S. Williams, 3rd
North & Williams, Inc.

who was elected President of the
on the 16th day

of November, 1929
is correct and true.
do hereby certify that the foregoing report of the organization of said Company

John S. Williams, 3rd President

L. G. North, Secretary

Filed
November 18, 1929

RECORD OF ORGANIZATION OF CORPORATIONS, 3—STATE OF MISSISSIPPI

MISSISSIPPI PTC. CO., VICKSBURG 47142

REPORT OF ORGANIZATION. The McKenzie Motor Company
 which was incorporated on the 31st day of October, 1929
 was organized on the 14th day of November, 1929, at Natchez
 in the County of Adams
 by the election of: J. W. McKenzie, Sr., J. W. Beasley, G. B. McKenzie, J. W. McKenzie, Jr. and
 H. B. Gist

as Directors, who elected the following officers to serve for one year or until their successor was named and
 qualified to-wit: J. W. McKenzie, Sr., Natchez, Mississippi,
 President; G. B. McKenzie, Natchez, Mississippi, Secretary-Treasurer; J. W. Beasley,
 Alexandria, Louisiana, Vice-President.

The postoffice address of the President is Natchez, Mississippi

The postoffice address of the Secretary is Natchez, Mississippi

I, J. W. McKenzie

McKenzie Motor Company

who was elected President of the
 on the 14th day

of November, 1929

, do hereby certify that the foregoing report of the organization of said Company

is correct and true.

Filed

J.W.McKenzie, Sr. President

November 19, 1929

Geo. B. McKenzie Secretary

REPORT OF ORGANIZATION. The Webster Punchard Company ✓
which was incorporated on the 28th day of October, 1929
was organized on the 26th day of November, 1929, at Jackson
in the County of Hinds
by the election of: N. A. Webster, Claude Punchard & T. B. M. Brown

as Directors, who elected the following officers to serve for one year
to-wit: N. A. Webster, President; Claude Punchard,
Vice-President; Z. M. P. Inge, Secretary & Treasurer

The postoffice address of the President is Lampton Building, Jackson, Miss.

The postoffice address of the Secretary is Lampton Building, Jackson, Miss.

I, N. A. Webster

Webster Punchard Company

who was elected President of the
on the 26th day

of November, 1929

, do hereby certify that the foregoing report of the organization of said Company

is correct and true.

Filed

N. A. Webster

President

November 27, 1929

Z. M. P. Inge

Secretary

REPORT OF ORGANIZATION. The **Mississippi Refrigeration Company** ✓
which was incorporated on the **12th** day of **November, 1929**
was organized on the **21** day of **November, 1929**, at **Columbus**
in the County of **Lowndes**
by the election of: **H. H. Hancock, O. W. Hancock and Alberta Wofford**

as Directors, who elected the following officers to serve for **ensuing year**
to-wit: **H. H. Hancock, President; O. W. Hancock, Vice-**
President; Alberta Wofford, Secretary

The postoffice address of the President is **Columbus, Mississippi**
The postoffice address of the Secretary is **Columbus, Miss.**

I, **H. H. Hancock** **Mississippi Refrigeration Company** who was elected President of the
on the **21st** day
of **November, 1929**, do hereby certify that the foregoing report of the organization of said Company
is correct and true.

Filed

November 23, 1929

H. H. Hancock

President

Alberta Wofford

Secretary

REPORT OF ORGANIZATION. The **Mississippi Coast Packing Company**
which was incorporated on the **14th** day of **October, 1929**
was organized on the **23rd** day of **October, 1929**, at **Biloxi, Mississippi**

in the County of **Harrison**
by the election of: **Pete Pavlov, Bob Dujmov, Frank J. Barhanovich, Nikola Pitalo, Jake Rosetti,**
Paul M. Skrmetti

as Directors, who elected the following officers to serve for **one year from date**

to-wit: **Peter Pavov, President; Bob Dujmor, Vice-**
President, Paul M. Skrmetti, Secretary, Jake Rosetti, Treasurer

The postoffice address of the President is **Peter Pavlov, Pine St., Biloxi, Mississippi**

The postoffice address of the Secretary is **Paul M. Skrmetti, P.O.Box 302, Biloxi, Miss.**

I, **Peter Pavov**,
of **October, 1929**

is correct and true.

Filed

Nov. 21, 1929

Mississippi Coast Packing Company

, do hereby certify that the foregoing report of the organization of said Company
who was elected President of the day
on the **23rd**

Peter Pavlov President

Paul M. Skrmetti Secretary

RECORD OF ORGANIZATION OF CORPORATIONS, 3—STATE OF MISSISSIPPI

REPORT OF ORGANIZATION. The **Harrison County Farm Bureau**
 which was incorporated on the **third** day of **October, 1929**
 was organized on the **24th** day of **October, 1929**, at **Gulfport**
 in the County of **Harrison**
 by the election of: **H. E. Butcher, G. L. Buck, A. S. Anderson, L. E. O'Neal, L. L. Rouse,**
W. H. Bouslog and W. F. Tims

as Directors, who elected the following officers to serve for **one year**
 to-wit: **H. E. Butcher, President; L. E. O'Neal, Vice-**
President; G. L. Buck, Secretary-Treasurer

The postoffice address of the President is **Lyman, Miss.**

The postoffice address of the Secretary is **Gulfport, Miss.**

I, H. E. Butcher
Harrison County Farm Bureau

who was elected President of the
 on the **24th** day

of **October, 1929**
 is correct and true.

, do hereby certify that the foregoing report of the organization of said Company

Filed

H. E. Butcher

President

November 21, 1929

G. L. Buck

Secretary

REPORT OF ORGANIZATION. The **Prism Signal Corporation**
which was incorporated on the **18th** day of **November, 1929**
was organized on the **18th** day of **November, 1929**, at **Jackson**
in the County of **Hinds**
by the election of: **J. C. Stamm, Sr., J. C. Stamm, Jr., Mrs. J. C. Stamm, W. H. Maddox and**
Emmet A. Jones

as Directors, who elected the following officers to serve for a period of one year
to-wit: **J. C. Stamm, Sr., President; W. H. Maddox,**
First Vice-President; Emmet A. Jones, Second Vice-President; J. C. Stamm, Jr.,
Secretary and Treasurer

The postoffice address of the President is **Vicksburg, Mississippi**

The postoffice address of the Secretary is **Vicksburg, Mississippi**

I, J. C. Stamm, Sr.

Prism Signal Corporation

who was elected President of the
on the **18th** day

of **November, 1929**

is correct and true.

Filed

Nov. 22, 1929

, do hereby certify that the foregoing report of the organization of said Company

J. C. Stamm, Sr. President

J. Carter Stamm, Jr. Secretary

REPORT OF ORGANIZATION. The
which was incorporated on the
was organized on the

day of
day of
in the County of

, at

by the election of:

as Directors, who elected the following officers to serve for
to-wit:

The postoffice address of the President is
The postoffice address of the Secretary is
I,

who was elected President of the
on the day

of
is correct and true.
Filed

, do hereby certify that the foregoing report of the organization of said Company

President

Secretary

REPORT OF ORGANIZATION. The **Kuluz Brothers Packing Co. Inc.**
which was incorporated on the **13th** day of **November, 1929**
was organized on the **16th** day of **November, 1929**, at **Biloxi**
in the County of **Harrison**
by the election of: **Tony Kuluz, Vincent Kuluz and Nick Kuluz**

as Directors, who elected the following officers to serve for **one year or until election of successors**
to-wit: **Tony Kuluz, President; Vincent Kuluz, Vice-**
President; and Nick Kuluz, Secretary-Treasurer

The postoffice address of the President is **Box 519, Biloxi, Miss.**
The postoffice address of the Secretary is **Box 519, Biloxi, Miss.**

I, Tony Kuluz

who was elected President of the
on the **16th** day

of **Kuluz Brothers Packing Co. Inc.**
November, 1929, do hereby certify that the foregoing report of the organization of said Company
is correct and true.

Tony M. Kuluz

President

Nick Kuluz

Secretary

Filed

November 27, 1929

RECORD OF ORGANIZATION OF CORPORATIONS, 3—STATE OF MISSISSIPPI

MISSISSIPPI, PTG. CO., YICKSBURG—17142

REPORT OF ORGANIZATION. The **R. J. Collins Insurance Agency**
 which was incorporated on the **27th** day of **September, 1929**
 was organized on the **30th** day of **October, 1929**, at **Hattiesburg**
 in the County of **Forrest**
 by the election of: **Thos. St. John, George Sturm, R. J. Collins, J. O. Barron and C. G. Carter**

as Directors, who elected the following officers to serve for **one year**

to-wit: **R. J. Collins, President; George Sturm, Vice-President; and R. J. Collins, Secretary and Treasurer**

The postoffice address of the President is **Hattiesburg, Mississippi**

The postoffice address of the Secretary is **Hattiesburg, Mississippi**

I, **R. J. Collins**

R. J. Collins Insurance Agency

who was elected President of the
 on the **30th** day

of **October**,

, do hereby certify that the foregoing report of the organization of said Company

is correct and true.

Filed

R. J. Collins President

R. J. Collins Secretary

November 27, 1929

REPORT OF ORGANIZATION. The **Switzer & Eccles Incorporated** ✓
which was incorporated on the **6th** day of **November, 1929**
was organized on the **25th** day of **November, 1929**, at **Gulfport**
in the County of **Harrison**
by the election of: **C. R. Switzer, M. C. Eccles and Mrs. C. R. Switzer**

as Directors, who elected the following officers to serve for the following year 1930
to-wit: **C. R. Switzer, President; M. C. Eccles, Vice-**
President and Mrs. C. R. Switzer, Secty.-Treasurer

The postoffice address of the President is **Gulfport, Miss., RFD #1**

The postoffice address of the Secretary is **Gulfport, Miss., RFD #1**

I, C. R. Switzer & M. C. Eccles

who was elected President of the
day

Switzer & Eccles Incorporated on the **25th**
of **November, 1929**, do hereby certify that the foregoing report of the organization of said Company
is correct and true.

Filed

November 27, 1929

C. R. Switzer President

Mrs. C. R. Switzer Secretary

REPORT OF ORGANIZATION. The **Sauls Lumber Company** ✓
which was incorporated on the **14th** day of **November, 1929**
was organized on the **21st** day of **November, 1929**, at **Magnolia**
in the County of **Pike, Mississippi**
by the election of: **Q. D. Sauls, H. B. Culpepper and J. H. Price**

as Directors, who elected the following officers to serve for **one year or until successors qualified**
to-wit: **J. H. Price, President; H. B. Culpepper, Vice-**
President; Q. D. Sauls, Treasurer and General Manager; J. H. Price, Jr., Secretary

The postoffice address of the President is **Magnolia, Mississippi**

The postoffice address of the Secretary is **Magnolia, Mississippi**

I, **J. H. Price** **Sauls Lumber Company**
of **November, 1929**
is correct and true.

Filed

November 30, 1929

who was elected President of the
on the **21st** day
, do hereby certify that the foregoing report of the organization of said Company

J. H. Price

President

J. H. Price, Jr.

Secretary

REPORT OF ORGANIZATION. The Davidson Candy Company
which was incorporated on the 26th day of September, 1929
was organized on the 1st day of November, 1929, at Hattiesburg
in the County of Forrest

by the election of: J. E. Davidson, S. W. Martin, ~~Vice-President~~ and W. E. Wailes, ~~Secretary~~
~~and Treasurer~~

as Directors, who elected the following officers to serve for one year

to-wit: J. E. Davidson, President; S. W. Martin,

Vice-President and W. E. Wailes, Secretary and Treasurer

The postoffice address of the President is Hattiesburg, Miss.

The postoffice address of the Secretary is Hattiesburg, Miss.

I, J. E. Davidson

Davidson Candy Company

of November, 1929

is correct and true.

Filed

November 30, 1929

who was elected President of the
day
on the 1st

, do hereby certify that the foregoing report of the organization of said Company

J. E. Davidson

President

W. E. Wailes

Secretary

RECORD OF ORGANIZATION OF CORPORATIONS, 3—STATE OF MISSISSIPPI

REPORT OF ORGANIZATION. The **Burdette Baking Co. Inc.**
 which was incorporated on the **14th** day of **November, 1929**
 was organized on the **27th** day of **November, 1929**, at **Jackson**
 in the County of **Hinds**
 by the election of: **C. E. Burdette, Hugh Burdette and Mrs. Virginia Burdette**

as Directors, who elected the following officers to serve for **one year**
 to-wit: **C. E. Burdette, President; Hugh Burdette,**
Secty.-Treas. and Mrs. Virginia Burdette, Vice-President

The postoffice address of the President is **Jackson, Miss.**
 The postoffice address of the Secretary is **Jackson, Miss.**
I, C. E. Burdette **Burdette Baking Co. Inc.**

who was elected President of the
 on the **27th** day

of **November, 1929**
 is correct and true.

, do hereby certify that the foregoing report of the organization of said Company

Filed

C. E. Burdette President

Hugh Burdette Secretary

November 30, 1929

REPORT OF ORGANIZATION. The **Home Chevrolet Company**
which was incorporated on the **23rd** day of **August, 1929**
was organized on the **25th** day of **October, 1929**, at **Ellisville**
in the County of **Jones**

by the election of: **W. T. Scott, H. H. Chambliss, S. M. Jones, W. K. Scott, P. B. L. Jones**
and T. W. Yates

as Directors, who elected the following officers to serve for **one year**
to-wit: **W. T. Scott, President, P. B. L. Jones,**

Secretary

The postoffice address of the President is **Laurel, Mississippi**

The postoffice address of the Secretary is **Laurel, Mississippi**

I, **W. T. Scott**

Home Chevrolet Company

who was elected President of the
on the **25th** day

of **October, A. D. 1929**
is correct and true.

, do hereby certify that the foregoing report of the organization of said Company

Filed

W. T. Scott

President

Percy B.L. Jones

Secretary

November 22, 1929.

REPORT OF ORGANIZATION. The **Mutual Telephone Company**
which was incorporated on the **24th** day of **October, 1929**
was organized on the **18th** day of **November, 1929** , at **New Houlka, (postoffice Houlka)**
in the County of **Chickasaw**
by the election of: **J. D. Andrews, V. A. Bullard, J. M. Hood, J. E. Cobb and W. L. Walker**

as Directors, who elected the following officers to serve for (until annual meeting of stockholders in January 1930)
to-wit: **J. D. Andrews, President; J. E. Cobb, Vice-President; and C. P. Dodds, Secretary-Treasurer**, all after publication of charter as required by law.

The postoffice address of the President is **Houlka, Mississippi**

The postoffice address of the Secretary is **Houlka, Mississippi**

who was elected President of the
on the **18th** day

I, **J. D. Andrews** **Mutual Telephone Company**
of **November, 1929**
is correct and true.

Filed

December 2, 1929

, do hereby certify that the foregoing report of the organization of said Company

J. D. Andrews

President

Cary P. Dodd,

Secretary

REPORT OF ORGANIZATION. The **Clarksdale Flying Service**
which was incorporated on the **25th** day of **November, A. D. 1929**, at **Clarksdale**
was organized on the **21st** day of **November, A. D. 1929**, in the County of **Coahoma** and State of **Mississippi**
by the election of: **G. M. Johnston, George M. Sugg and Greek P. Rice**

as Directors, who elected the following officers to serve for **one (1) year**
to-wit: **G. M. Johnston, President; George M. Sugg,**
Vice-President; Greek P. Rice, Secretary & operations manager.

The postoffice address of the President is **Clarksdale, Mississippi**
The postoffice address of the Secretary is **Clarksdale, Mississippi**

I, **G. M. Johnston** **Clarksdale Flying Service**
of **November, A. D. 1929**

is correct and true.
Filed

December 2, 1929

who was elected President of the
on the **26th** day

G. M. Johnston President

Greek P. Rice Secretary

, do hereby certify that the foregoing report of the organization of said Company

RECORD OF ORGANIZATION OF CORPORATIONS, 3-STATE OF MISSISSIPPI

MISSISSIPPI-PTG-CO.-VICKSBURG-17142

REPORT OF ORGANIZATION. The **Aberdeen Weekly, Inc.**
 which was incorporated on the **fourteenth** day of **October, 1929**
 was organized on the **30th** day of **November, 1929**, at **Meridian**
 in the County of **Lauderdale, Mississippi**.
 by the election of: **Jas. H. Skewes, Donald V. Davis and R. B. Mahaffey** as directors

as Directors, who elected the following officers to serve for **one year or until successors chosed**
 to-wit: **Jas. H. Skewes, president; R. B. Mahaffey,**
vice-president; Donald V. Davis, secretary-treasurer

The postoffice address of the President is **Meridian, Miss.**

The postoffice address of the Secretary is **Aberdeen, Miss.**

I, **Jas. H. Skewes** **Aberdeen Weekly, Inc.** who was elected President of the
 on the **30th** day
 of **November, 1929**, do hereby certify that the foregoing report of the organization of said Company
 is correct and true.

Filed

Jas. H. Skewes President

December 2, 1929

Donald V. Davis Secretary

REPORT OF ORGANIZATION. The **Smith County Farm Bureau (A.A.L.)**
which was incorporated on the **7th** day of **November, 1929**
was organized on the **23rd** day of **November, 1929**, at **Raleigh**

in the County of **Smith**
by the election of: **C. A. Simmons, E. R. Richardson, L. Y. Smith, W. D. Lane, L. M. McLaurin,**
J. D. McAlpin, P. D. Houston

as Directors, who elected the following officers to serve for remaining portion of year ending June 30, 1930
to-wit: **L. M. McLaurin, President; P. D. Houston, Vice-**
President; L. Y. Smith, Vice-President and C. A. Simmons, Secretary

The postoffice address of the President is **Taylorville, Route**

The postoffice address of the Secretary is **Raleigh**

I, **L. M. McLaurin**

Smith County Farm Bureau (A.A.L.)

of **November, 1929**

is correct and true.

Filed

December 3, 1929

who was elected President of the
on the **23rd** day

, do hereby certify that the foregoing report of the organization of said Company

L. M. McLaurin, President

C. A. Simmons Secretary

REPORT OF ORGANIZATION. The **Jackson Cut Price Drug Store**
which was incorporated on the **25th** day of **November, 1929**
was organized on the **27th** day of **November, 1929**, at **Jackson**
in the County of **Hinds, Mississippi**
by the election of: **A. W. Magruder, C. Livingston, J. E. Herbert, V. W. Holleman and Herbert**
Nunnery

as Directors, who elected the following officers to serve for **one year each**
to-wit: **A. W. Magruder, President; C. Livingston,**
Vice-President; J. E. Herbert, Sec.-Treas.

The postoffice address of the President is **Jackson, Mississippi**

The postoffice address of the Secretary is **Jackson, Mississippi**

I, **A. W. Magruder**

Jackson Cut Price Drug Store

of **November, 1929**

is correct and true.

Filed

December 2, 1929

who was elected President of the
on the **27th** day

, do hereby certify that the foregoing report of the organization of said Company

A. W. Magruder

President

J. E. Herbert

Secretary

REPORT OF ORGANIZATION. The **T. E. Stephenson Sand and Gravel Company** ←
which was incorporated on the **5th** day of **November, 1929**
was organized on the **11th** day of **November, 1929**, at **Jackson, Miss.**
in the County of **Hinds**

by the election of: **T. E. Stephenson, President, E. H. Jordan, L. H. Stephenson**

as Directors, who elected the following officers to serve for **one year**

to-wit: **T. E. Stephenson, President, E. H. Jordan,**
Vice-President; L. H. Stephenson, Secretary.

The postoffice address of the President is **Monticello, Mississippi**

The postoffice address of the Secretary is **Monticello, Mississippi**

I, **T. E. Stephenson**

of **November, 1929**

is correct and true.

Filed

December 2, 1929

T. E. Stephenson Sand and Gravel Company

who was elected President of the
on the **11th** day
, do hereby certify that the foregoing report of the organization of said Company

T. E. Stephenson

President

L. H. Stephenson

Secretary

RECORD OF ORGANIZATION OF CORPORATIONS, 3-STATE OF MISSISSIPPI

REPORT OF ORGANIZATION. The **Insurance Adjustment Company**
 which was incorporated on the **24th** day of **October, 1929**
 was organized on the **2nd** day of **December, 1929**, at **Jackson**
 in the County of **Hinds**
 by the election of: **Robert Henry, Wilson F. Carroll and A. J. Miazza**

as Directors, who elected the following officers to serve for **one year**
 to-wit: **Robert Henry--President; A. J. Miazza, Vice-**
President; Wilson F. Carroll, Secretary

The postoffice address of the President is **Jackson, Mississippi**
 The postoffice address of the Secretary is **Vicksburg, Mississippi**
 I, **Robert Henry** **Insurance Adjustment Company**

who was elected President of the
 on the **3rd** day

of **December, 1929**, do hereby certify that the foregoing report of the organization of said Company
 is correct and true.

Filed

Robert Henry President

Wilson F. Carroll Secretary

December 5th, 1929

REPORT OF ORGANIZATION. The **Eagle Investment Company**
which was incorporated on the **21st** day of **November, 1929**
was organized on the **2nd** day of **December, 1929**, at **Meridian**
in the County of **Lauderdale**
by the election of: **Walter G. Hodges & Ivan B. Mackey**

as Directors, who elected the following officers to serve for **one year**
to-wit: **Walter G. Hodges, President; Ivan B. Mackey,**
Vice-President; Secretary-Treasurer

The postoffice address of the President is **Meridian, Miss. Box 415**

The postoffice address of the Secretary is

I. Walter G. Hodges

Eagle Investment Company

who was elected President of the
on the **2nd** day

of **December, 1929**

is correct and true.

Filed

; do hereby certify that the foregoing report of the organization of said Company

Walter G. Hodges President

Ivan B. Mackey Secretary

December 5, 1929

REPORT OF ORGANIZATION. The **Perrault Radio Shoppe, Inc.**
which was incorporated on the **12th** day of **November, 1929**
was organized on the **26th** day of **November, 1929**, at **Natchez**
in the County of **Adams, State of Mississippi**
by the election of: **W. E. Korndorffer, F. J. Perrault and Mrs. Carol L. Korndorffer**

as Directors, who elected the following officers to serve for **one year**
to-wit: **W. E. Korndorffer as President; F. J. Perrault**
as Vice-President; and Mrs. Carol L. Korndorffer, as Secretary-Treasurer

The postoffice address of the President is **Natchez, Mississippi**
The postoffice address of the Secretary is **Natchez, Mississippi**
I, **W. E. Korndorffer**, **Perrault Radio Shoppe, Inc.**

who was elected President of the
on the **26th** day

of **November, 1929**
is correct and true.

Filed

December 5th, 1929

, do hereby certify that the foregoing report of the organization of said Company

W. E. Korndorffer President

Mrs. Carol L. Korndorffer Secretary

REPORT OF ORGANIZATION. The **Dandee Chemical Co.**
which was incorporated on the **14th** day of **November, 1929**, at **Yazoo City**
was organized on the **15th** day of **November, 1929**
in the County of **Yazoo, Mississippi**
by the election of: **N. R. Farris, L. M. Brickell, L. W. Henry**

as Directors, who elected the following officers to serve for **one year**
to-wit: **N. R. Farris, President; L. M. Brickell, Vice-**
President; L. W. Henry, Sec.-Treas.

The postoffice address of the President is **Yazoo City, Miss.**
The postoffice address of the Secretary is **Yazoo City, Miss.**
I, N. R. Farris
Dandee Chemical Co.

who was elected President of the
on the **15th** day

of **November, 1929**
is correct and true.

, do hereby certify that the foregoing report of the organization of said Company

N. R. Farris President

L. W. Henry Secretary

December 7, 1929

Filed

RECORD OF ORGANIZATION OF CORPORATIONS, 3-STATE OF MISSISSIPPI

MISSISSIPPI-PTG-CO-VICKSBURG-17112

REPORT OF ORGANIZATION. The **Madison County Farm Bureau (A.A.L.)**
 which was incorporated on the **8th** day of **November, 1929**
 was organized on the **23rd** day of **November, 1929**, at **Canton, Miss.**
 in the County of **Madison**
 by the election of: **H. N. Winans, E. C. Lane, L. G. Reese, J. F. Divine, W. E. Mann, B. K. Faucette, H. H. Gilpen, Geo. Harvey, T. E. Bardin, S.G. Pitchford, C.B. Cooper, Sr., J.E. Miller, E. T. Potts**

as Directors, who elected the following officers to serve for **one year** year **1929-30**
 to-wit: **H. N. Winana, Pres., Geo. Harvey, Vice-Pres.,**
R. G. Lilly, Sect'y.

The postoffice address of the President is **Canton, Miss.**
 The postoffice address of the Secretary is **Canton, Miss.**

I, H. N. Winans **Madison County Farm Bureau (A.A.L.)** who was elected President of the
 on the **23rd** day
 of **November, 1929**, do hereby certify that the foregoing report of the organization of said Company
 is correct and true.

Filed

H. N. Winans President**December 7, 1929****R. G. Lilly** Secretary

A. F. Walters Secretary

REPORT OF ORGANIZATION. The Yalobusha Oil and Gas Company
which was incorporated on the 29th day of November, 1929
was organized on the third day of December 1929, at Water Valley
in the County of Yalobusha, State of Mississippi
by the election of: W. H. Harvey, L. C. Barber and L. K. McNamee

as Directors, who elected the following officers to serve for one year

to-wit: W. H. Harvey, President; L. K. McNamee, Vice-
President; and L. C. Barber, Secretary-Treasurer

The postoffice address of the President is Water Valley, Mississippi

The postoffice address of the Secretary is Water Valley, Mississippi

I, W. H. Harvey
Yalobusha Oil and Gas Company

who was elected President of the
on the 3rd day

of December, 1929

, do hereby certify that the foregoing report of the organization of said Company

is correct and true.

Filed

W. H. Harvey

President

December 9th, 1929

L. C. Barber

Secretary

REPORT OF ORGANIZATION. The **General Adjustment Co.**
which was incorporated on the **30th** day of **November, 1929**
was organized on the **4th** day of **December, 1929**, at **Jackson**
in the County of **Hinds**
by the election of: **C. A. Williams, L. J. Williams and John M. Moody**

as Directors, who elected the following officers to serve for **one year**

to-wit: **C. A. Williams, President; John M. Moody, Vice-President & L. J. Williams, Sec. & Treas.**

The postoffice address of the President is **Jackson, Mississippi**

The postoffice address of the Secretary is **Jackson, Mississippi**

I, C. A. Williams

General Adjustment Company

who was elected President of the
on the **4th** day

of **December, 1929**

is correct and true.

Filed

, do hereby certify that the foregoing report of the organization of said Company

November 7, 1929

C. A. Williams, President

L. J. Williams, Secretary

RECORD OF ORGANIZATION OF CORPORATIONS, 3—STATE OF MISSISSIPPI

REPORT OF ORGANIZATION. **Delta Funeral Corporation**which was incorporated on the **25th** day of **November, 1929**was organized on the **27th** day of **November, 1929**, at **Rosedale**in the County of **Bolivar**by the election of: **B. Wolf, S. D. Knowlton, R. L. Biles, Edgar Brown, A. B. Wiggins, M. M. Thompson, H. H. McGowen, J. L. Wilson, H. Goodman, R. M. Dakin, Walter Sillers, Jr. and W. H. Thompson**as Directors, who elected the following officers to serve ~~for~~ until the second Monday in January, 1931, to-wit:

~~XXXXX~~
President--R. M. Dakin; Vice-President--H. Goodman; Secretary--J. L. Wilson;
Assistant Secretary--G. A. Thompson; Treasurer--J. L. Wilson; Manager and Funeral
Director--Dr. C. McMillan

The postoffice address of the President is **Cleveland, Mississippi**The postoffice address of the Secretary is **Rosedale, Mississippi****I, R. M. Dakin****Delta Funeral Corporation**who was elected President of the
on the **27th** dayof **November, 1929**

is correct and true.

Filed

December 10, 1929

, do hereby certify that the foregoing report of the organization of said Company

R. M. Dakin President**J. L. Wilson** Secretary

REPORT OF ORGANIZATION. The **Tuf-Nut Garment Manufacturing Company**
which was incorporated on the **23rd** day of **November, 1929**
was organized on the **10th** day of **December, 1929**, at **McComb**
in the County of **Pike**
by the election of: **L. Z. Dickey, J. B. Alford, X. A. Kramer, Lamar Ramsey, W. T. Denman, R. E. Baird, E. G. Williams, R. A. Nelson and George A. McConnell**

as Directors, who elected the following officers to serve for **one (1) year**
to-wit: **L. Z. Dickey, President; J. B. Alford,**

Secretary-Treasurer

The postoffice address of the President is **McComb, Mississippi**

The postoffice address of the Secretary is **McComb, Mississippi**

I, L. Z. Dickey

Tuf-Nut Garment Manufacturing Company, Inc.

who was elected President of the
on the **10th** day

of **December, 1929**

, do hereby certify that the foregoing report of the organization of said Company

is correct and true.

Filed

L. Z. Dickey

President

J. B. Alford

Secretary

Dec. 11, 1929

REPORT OF ORGANIZATION. The **Biloxi Machine & Equipment Company**
which was incorporated on the **25th** day of **November, 1929**
was organized on the **9th** day of **December, 1929**, at **9 o'clock A. M. Biloxi**
in the County of **Harrison**
by the election of: **J. R. McElroy, E. S. Babendreer and Albert Babendreer**

as Directors, who elected the following officers to serve for **December 9th, 1929 to January 1st, 1929**
year one to-wit: **Albert Babendreer, President**
J. R. McElroy, Vice-President and Treasurer
E. S. Babendreer, Secretary

Ocean Springs, Mississippi
Ocean Springs, Mississippi

The postoffice address of the President is
The postoffice address of the Secretary is
I, Albert Babendreer

Biloxi Machine & Equipment Company

who was elected President of the
on the **9th** day

, do hereby certify that the foregoing report of the organization of said Company

Albert Babendreer President

E. S. Babendreer Secretary

of **December, 1929**
is correct and true.

Filed
Dec. 11, 1929

REPORT OF ORGANIZATION. The Bolivar County Oil Co.
which was incorporated on the 7th day of December, 1929, at its office
was organized on the 7th day of December, 1929
in the County of Bolivar
by the election of: E. G. Martin, R. M. Bostick and J. A. Bostick

as Directors, who elected the following officers to serve for one, two and three year
to-wit: E. G. Martin, one, R. M. Bostick, two,
and J. A. Bostick, three.

The postoffice address of the President is Benoit, Miss.
The postoffice address of the Secretary is Benoit, Miss.

who was elected President of the
on the 7th day

I, E. G. Martin Bolivar County Oil Company
December, 1929
is correct and true.

, do hereby certify that the foregoing report of the organization of said Company

E. G. Martin, President

J. A. Bostick Secretary

Filed
Dec. 11, 1929

RECORD OF ORGANIZATION OF CORPORATIONS, 3-STATE OF MISSISSIPPI

MISSISSIPPI PTC. CO., VICKSBURG 17142

REPORT OF ORGANIZATION. The **Kitty Anne Dress Co.**
 which was incorporated on the **19th** day of **November, 1929**
 was organized on the **2nd** day of **December, 1929**, at **Jackson**
 in the County of **Hinds**
 by the election of: **R. C. Jackson, J. Y. Downing, S. P. McRae, R. E. Kennington, and Paul Chambers**

as Directors, who elected the following officers to serve for **one year**
 to-wit: **R. C. Jackson, President; W. H. Scates, Vice-President; Miss. A. L. Jackson, Secretary-Treasurer**

The postoffice address of the President is **Jackson, Miss.**

The postoffice address of the Secretary is **Jackson, Miss.**

I, **R. C. Jackson**
Kitty Anne Dress Co.

who was elected President of the
 on the **2nd** day

of **December, 1929**

, do hereby certify that the foregoing report of the organization of said Company

is correct and true.

Filed

R. C. Jackson President

December 11, 1929

Miss. A.L. Jackson Secretary

REPORT OF ORGANIZATION. The **Nehi Bottling Co. Inc.**
which was incorporated on the **12th** day of **November, 1929**
was organized on the **12th** day of **November, 1929**, at **Gulfport**
in the County of **Harrison**
by the election of: **M. B. Hennington, G. W. Ditto and W. G. Ditto**

as Directors, who elected the following officers to serve for **one year**
to-wit: **G. W. Ditto, President; W. G. Ditto, Vice-**
President; M. B. Hennington, Secretary-Treasurer

The postoffice address of the President is **Biloxi, Mississippi**
The postoffice address of the Secretary is **Gulfport, Miss.**

I, **G. W. Ditto**
Nehi Bottling Co., Inc.
of **November, 1929**
is correct and true.

who was elected President of the
on the **12th** day

, do hereby certify that the foregoing report of the organization of said Company

Filed

Dec. 12, 1929

G. W. Ditto, President

M. B. Henington, Secretary

REPORT OF ORGANIZATION. The **Delta Tire Stores**
which was incorporated on the **19th** day of **November, 1929**
was organized on the **2nd** day of **December, 1929**, at **Indianola, Mississippi**
in the County of **Sunflower**
by the election of: **Milton Barnett, E. P. Hogin and Hale Williams**.

as Directors, who elected the following officers to serve for the ensuing year, Dec. 2, 1929, to Dec. 2, 1930
to-wit: **Milton Barnett, President; E. P. Hogin,**
Vice-President and Hale Williams, Secretary and Treasurer

The postoffice address of the President is **Indianola, Miss.**
The postoffice address of the Secretary is **Indianola, Miss.**

I, **Milton Barnett** **Delta Tire Stores**
of **December, 1929**
is correct and true.

Filed

Dec. 12, 1929

who was elected President of the
on the **2nd** day
, do hereby certify that the foregoing report of the organization of said Company

Milton Barnett President

Hale Williams Secretary

REPORT OF ORGANIZATION. The **Holly Sanders Realty Company**
which was incorporated on the **29th** day of **November, 1929**
was organized on the **11th** day of **December, 1929**, at **Columbus**
in the County of **Lowndes, Mississippi**
by the election of: **J. F. Holly and L. N. Sanders**

as Directors, who elected the following officers to serve for **one year**

to-wit: **L. N. Sanders, President;**
J. F. Holly, Secretary-Treasurer

The postoffice address of the President is **Columbus, Mississippi**

The postoffice address of the Secretary is **Jackson, Mississippi**

I, **L. N. Sanders**

Holly-Sanders Realty

of **December, 1929**

is correct and true.

Filed

December 13, 1929

who was elected President of the
on the **11th** day

L. N. Sanders President

J.F.Holly

Secretary

, do hereby certify that the foregoing report of the organization of said Company

RECORD OF ORGANIZATION OF CORPORATIONS, 3—STATE OF MISSISSIPPI

REPORT OF ORGANIZATION. The **Court Square Grocery Company**
 which was incorporated on the **2nd** day of **November, 1929**
 was organized on the **15th** day of **November, 1929**, at **Greenwood**
 in the County of **Leflore**
 by the election of: **C. Curtis, C. C. Whittington and W. M. Whittington**

as Directors, who elected the following officers to serve for **one year**
 to-wit: **from November 15, 1929 to September 1930**

The postoffice address of the President is **Greenwood, Mississippi**

The postoffice address of the Secretary is **Greenwood, Mississippi**

I, **C. Curtis** **Court Square Grocery Company**

who was elected President of the
 on the **15th** day

of **November, 1929**

is correct and true.

Filed

December 12, 1929

, do hereby certify that the foregoing report of the organization of said Company

C. Curtis

President

C.C. Whittington

Secretary

REPORT OF ORGANIZATION. The **Lindley Battery Manufacturing Company**
which was incorporated on the **31st** day of **October, 1929**
was organized on the **12th** day of **November, 1929**, at **Laurel**
in the County of **Jones**

by the election of: **H. B. Lindley, President; D. M. Beard, Vice-President; J. W. Buckley,**
Secretary; Wallace J. Beard, Treasurer

as Directors, who elected the following officers to serve for **until successor elected**
to-wit: **D. M. Beard, J. W. Buckley, H. B. Lindley,**
T. J. Vick and Wallace J. Beard

The postoffice address of the President is **Laurel, Miss.**

The postoffice address of the Secretary is **Laurel, Miss.**

I, **J. W. & H. B. Lindley**

of **November, 1929**

is correct and true.

Filed

December 11, 1929

& Secretary

who was elected President of the
on the **12th** day

, do hereby certify that the foregoing report of the organization of said Company

H. B. Lindley President

J. W. Buckley Secretary

REPORT OF ORGANIZATION. The **Pointe Aux Chenes**
which was incorporated on the **1st** day of **November, 1929**
was organized on the **18th** day of **November, 1929**, at **Ocean Springs**
in the County of **Jackson**
by the election of: **C. W. Gormly, E. M. Gormly, and B. F. Fain**

as Directors, who elected the following officers to serve for **one year**
to-wit: **C. W. Gormly as President; E. M. Gormly as**
Vice-President and B. F. Fain, Secretary and Treasurer

The postoffice address of the President is **Ocean Springs, Miss.**
The postoffice address of the Secretary is **Ocean Springs, Miss.**

I, **C. W. Gormly** **Pointe aux Chenes**
of **November, 1929**

is correct and true.

Filed
December 14, 1929

who was elected President of the
on the **18th** day

, do hereby certify that the foregoing report of the organization of said Company

C. W. Gormly President

Secretary

REPORT OF ORGANIZATION. The **Sunnyhills, Incorporated** ✓
which was incorporated on the **19th** day of **November, 1929**
was organized on the **14th** day of **December, 1929**, at **Purvis**
in the County of **Lamar**

by the election of: **T. J. Wills, Florence Wills, J. B. Wills, Clothilde Lindsey and Edna B. Komp**

as Directors, who elected the following officers to serve for **one year**
to-wit: **T. J. Wills, Pres., Clothilde Lindsey, Sec.,**
Edna B. Komp, Treasurer and Florence Wills, Vice-Pres.

The postoffice address of the President is **Hattiesburg, Miss.**
The postoffice address of the Secretary is **Hattiesburg, Miss.**

I, **T. J. Wills**
December, 1929
of
is correct and true.
Filed

Sunnyhills Incorporated

, do hereby certify that the foregoing report of the organization of said Company

who was elected President of the
on the **14th** day

T. J. Wills President

Clothilde Lindsey Secretary

December 17, 1929

RECORD OF ORGANIZATION OF CORPORATIONS, 3—STATE OF MISSISSIPPI

MISSISSIPPI PTG. CO. VICKSBURG 17142

REPORT OF ORGANIZATION. The **Superior Laundry and Cleaners Co.**
 which was incorporated on the **15th** day of **November, 1929**
 was organized on the **11th** day of **December, 1929**, at **Natchez**
 in the County of **Adams**
 by the election of: **William F. Smith, Thomas K. Smith and John A. Carr**

as Directors, who elected the following officers to serve for **one year**

to-wit: **William F. Smith, President; Thomas R. Smith,**

Vice-President; John A. Carr, Secretary

The postoffice address of the President is **Natchez, Mississippi**

The postoffice address of the Secretary is **Natchez, Mississippi**

I, **William F. Smith**, **Superior Cleaners and Laundry Co.**

who was elected President of the
 on the **11th** day

of **December, 1929**

, do hereby certify that the foregoing report of the organization of said Company

is correct and true.

Filed

William F. Smith President

December 17, 1929

Jno. A. Carr

Secretary

REPORT OF ORGANIZATION. The Magee Laundry & Cleaning Company
which was incorporated on the 14th day of October, 1929
was organized on the 19th day of November, 1929, at Jackson
in the County of Hinds, State of Mississippi
by the election of: W. C. Magee and D. C. Enochs

as Directors, who elected the following officers to serve for one year
to-wit: W. C. Magee, President, and D. C. Enochs,

Secretary

The postoffice address of the President is Jackson, Mississippi

The postoffice address of the Secretary is Jackson, Mississippi

I, W. C. Magee

Magee Laundry & Cleaning Company

who was elected President of the
on the 19th day

of November, 1929

, do hereby certify that the foregoing report of the organization of said Company

is correct and true.

Filed

W. C. Magee

President

December 18, 1929

D. C. Enochs

Secretary

REPORT OF ORGANIZATION. The Simpson County Farm Bureau, A.A.L. ✓
which was incorporated on the 30th day of September, 1929
was organized on the 19th day of November, 1929, at Mendenhall

in the County of Simpson
by the election of: S. V. Jones, President; W. T. Hemphill, Vice-President; Rice Ainsworth,
O. E. Berry, J. E. Boggan, A. H. Little and J. W. Garrett

as Directors, who elected the following officers to serve for the year 1929-30
to-wit: same

The postoffice address of the President is S. V. Jones, Mendenhall, Miss., RFD

The postoffice address of the Secretary is W. M. Durr, Mendenhall, Miss.

I, S. V. Jones

Simpson County Farm Bureau, A.A.L.

who was elected President of the
on the 19th day

of November, 1929
is correct and true.

, do hereby certify that the foregoing report of the organization of said Company

Filed

S. V. Jones

President

Dec. 18, 1929

W. M. Durr

Secretary

REPORT OF ORGANIZATION. The Flowers Brothers
which was incorporated on the 16th day of December, 1929
was organized on the 17th day of December, 1929, at Cedars
in the County of Warren, State of Mississippi
by the election of: U. G. Flowers, E. G. Flowers, V. E. Shannon and Martin J. Holler, Jr.

as Directors, who elected the following officers to serve for one year
to-wit: U. G. Flowers, President; E. G. Flowers, Vice-
President; V. E. Shannon, Secretary-Treasurer; Martin J. Holler, Jr., Asst. Secty.-Treasurer

The postoffice address of the President is Vicksburg, Miss.
The postoffice address of the Secretary/Treasurer Vicksburg, Miss.

I, U. G. Flowers
Flowers Brothers, a corporation
of December, 1929
is correct and true.

who was elected President of the
on the 17th day
, do hereby certify that the foregoing report of the organization of said Company

Filed

Dec. 19, 1929

U. G. Flowers

President

V. E. Shannon

Secretary - Treas

RECORD OF ORGANIZATION OF CORPORATIONS, 3-STATE OF MISSISSIPPI

REPORT OF ORGANIZATION. The Lula Development Company
 which was incorporated on the 10th day of November, 1929
 was organized on the 16th day of December, 1929, at Lula
 in the County of Coahoma
 by the election of: E. L. Mothershed, L. A. Graeber, P. M. B. Self
 as Directors, who elected the following officers to serve for one year
 to-wit: E. L. Mothershed, Pres., L. A. Graeber, V.-Pres.
 Thelma Carter Street, Sec.-Treas.

The postoffice address of the President is Lambert, Miss.
 The postoffice address of the Secretary is Dundee, Miss.
 I, E. L. Mothershed, Lula Development Co.

who was elected President of the
 on the 16th day

of December, 1929, do hereby certify that the foregoing report of the organization of said Company
 is correct and true.

Filed
 December 19th, 1929

E. L. Mothershed President
 Thelma Carter Street Secretary

REPORT OF ORGANIZATION. The Guaranty Savings & Home Building Assn. ✓
which was incorporated on the 26th day of November, 1929
was organized on the 5th day of December, 1929, at Meridian
in the County of Lauderdale
by the election of: A.D.Simpson, A.D.Simpson, Jr., J.H.Skewes, R.H.Molpus, W.M.Stallworth, L.E.
Crook, C.M.Lawrence, J.M.Wilson, E.L.Faucette, M.J.Stone and J.G.Repsher

as Directors, who elected the following officers to serve for one year
to-wit: A. D. Simpson, Sr., President; C.M.Lawrence,
Treas., A.D.Simpson, Jr., Secty., R.H.Molpus, 1st Vice-Pres., and W.M.Stallworth, 2nd
Vice-Pres. and R.M.Bourdrand, attorney and L.E.Crook, Auditor.

The postoffice address of the President is Meridian, Miss.

The postoffice address of the Secretary is Meridian, Miss.

I, A. D. Simpson, Sr. Guaranty Savings and Home Building Association, who was elected President of the
on the 5th day
of December, 1929, do hereby certify that the foregoing report of the organization of said Company
is correct and true.

Filed

A. D. Simpson, Sr. President

A.D.Simpson, Jr. Secretary

December 19th, 1929

REPORT OF ORGANIZATION. The Oak Hills Dairy Co.
which was incorporated on the 26th day of October, 1929, at Erwin
was organized on the 3rd day of December, 1929 in the County of Union and State of Tennessee
by the election of: Charles H. Stoll of Erwin, Tenn., Elizabeth W. Stoll of Erwin, Tenn. and
Charles H. Stoll, Jr., of Carthage, Miss.

as Directors, who elected the following officers to serve for the year ending the first Tuesday in December, 1930
to-wit: Charles H. Stoll, was made President; Charles H.
Stoll, Jr. was made Vice-President and Elizabeth W. Stoll was made Secretary and
Treasurer.

The postoffice address of the President is Erwin, Tennessee
The postoffice address of the Secretary is Erwin, Tennessee

I, Charles H. Stoll, President of the Oak Hills Dairy Company
of December, 1929

is correct and true.

Filed

December 20, 1929

who was elected President of the
on the 3rd day

, do hereby certify that the foregoing report of the organization of said Company

Charles H. Stoll, President

Elizabeth W. Stoll Secretary

REPORT OF ORGANIZATION. The **Hattiesburg Undertaking Company** ✓
which was incorporated on the **14th** day of **October, 1929**, at **Hattiesburg**
was organized on the **27th** day of **November, 1929** in the County of **Forrest, State of Mississippi**
by the election of: **J. N. Quigley and N. G. Fairchild**

as Directors, who elected the following officers to serve for **one year**
to-wit: **J. N. Quigley, President and Secretary;**
N. G. Fairchild, Vice-President and Treasurer

The postoffice address of the President is **Hattiesburg, Mississippi**
The postoffice address of the Secretary is **Hattiesburg, Mississippi**

who was elected President of the
on the **27th** day

I, J. N. Quigley
of **November, 1929** **Hattiesburg, Undertaking Company**
is correct and true.
Filed

, do hereby certify that the foregoing report of the organization of said Company

J. N. Quigley President &
Secretary
N.G.Fairchild, Vice-Secretary
President & Treas.

December 20, 1929

RECORD OF ORGANIZATION OF CORPORATIONS, 3-STATE OF MISSISSIPPI

MISSISSIPPI FTO. CO. - VICKSBURG - 17112

REPORT OF ORGANIZATION. The Rite Price Store
 which was incorporated on the 7th day of December, 1929
 was organized on the 18th day of December, 1929, at Picayune, Miss.
 in the County of Pearl River
 by the election of: J. Rosenblum, President, B. Friedlander, Vice-Pres., and R. Rosenblum,
 Secretary-Treasurer

as Directors, who elected the following officers to serve for one year
 to-wit: Same as above.

The postoffice address of the President is Wiggins, Mississippi
 The postoffice address of the Secretary is Picayune, Mississippi
 I, J. Rosenblum Rite Price Store

who was elected President of the
 on the 18th day

of December, 1929
 is correct and true.

, do hereby certify that the foregoing report of the organization of said Company

Filed

J. Rosenblum President

December 20, 1929

R. Rosenblum Secretary

REPORT OF ORGANIZATION. The Henry Clay Hotel Company
which was incorporated on the 21st day of November, 1929
was organized on the 13th day of December, 1929, at West Point
in the County of Clay
by the election of: Woodson Moss and W. J. Farrell

as Directors, who elected the following officers to serve for one year
to-wit: Woodson Moss, President; W. J. Farrell,
Secretary

The postoffice address of the President is Henry Clay Hotel, West Point, Miss.
The postoffice address of the Secretary is Victoria Hotel, Louisville, Ky.

I, Woodson Moss The Henry Clay Hotel Company, who was elected President of the
of December, 1929 on the 13th day
do hereby certify that the foregoing report of the organization of said Company
is correct and true.

Filed

December 21, 1929

Woodson Moss, President

W. J. Farrell Secretary

REPORT OF ORGANIZATION. The Nash Sales Company, Inc. ✓
which was incorporated on the 19th day of November, 1929
was organized on the 10th day of December, 1929, at Hattiesburg
in the County of Forrest, State of Mississippi
by the election of: R. B. McLeod, J. R. Smith, B. J. Sanchez, D. P. Cameron and A. T. Woodruff

as Directors, who elected the following officers to serve for one year
to-wit: R. B. McLeod, President; B. J. Sanchez,
Vice-President; J. R. Smith, Secretary-Treasurer

The postoffice address of the President is Hattiesburg, Mississippi
The postoffice address of the Secretary is Hattiesburg, Mississippi

I, R. B. McLeod, Nash Sales Company, Inc.

of December, 1929

is correct and true.

Filed

December 23, 1929

who was elected President of the
on the 10th day
, do hereby certify that the foregoing report of the organization of said Company

R. B. McLeod, President

J. R. Smith Secretary

REPORT OF ORGANIZATION. The Arcade Flower Shoppe
which was incorporated on the 3rd day of December, 1929
was organized on the 16th day of December, 1929, at Brookhaven
in the County of Lincoln, State of Mississippi

by the election of: Mrs. Nellie Perkins, Mrs. Lola B. Anderson, Mrs. W. A. Williams, Mrs.
Zula P. Moreton, Mrs. J. T. Brady, Mrs. Josephine P. Perkins, and Mrs. L. J. Hollands

as Directors, who elected the following officers to serve for one year

to-wit: President, Mrs. Nellie Perkins; Vice-President,
Mrs. Lola B. Anderson; Secretary, Mrs. W. A. Williams; Treasurer, Mrs. W. A. Williams

The postoffice address of the President is Brookhaven, Mississippi

The postoffice address of the Secretary is Brookhaven, Mississippi

I, Mrs. Nellie Perkins

of December, 1929

is correct and true.

Filed

Dec. 24, 1929

Arcade Flower Shoppe

, do hereby certify that the foregoing report of the organization of said Company
who was elected President of the
on the 16th day

Mrs. Nellie Perkins President

Mrs. W.A. Williams Secretary

RECORD OF ORGANIZATION OF CORPORATIONS. 3-STATE OF MISSISSIPPI

REPORT OF ORGANIZATION. The Burdette Service Garage Co. Inc.
 which was incorporated on the day of December, 1929
 was organized on the 17th day of December, 1929 , at Brookhaven
 in the County of Lincoln
 by the election of: R. E. Burdette, E. C. Barlow, Edw. L. Womack

as Directors, who elected the following officers to serve for one year
 to-wit: R. E. Burdette, President; E. C. Barlow, Vice-
 President; Edw. L. Womack, Secretary, R. E. Burdette, Treasurer

The postoffice address of the President is Brookhaven, Mississippi

The postoffice address of the Secretary is Brookhaven, Mississippi

I, R. E. Burdette Burdette Service Garage Co. Inc.

who was elected President of the
 on the 17th day

of December, 1929

is correct and true.

Filed

Dec. 24, 1929

, do hereby certify that the foregoing report of the organization of said Company

R. E. Burdette President

Edw. L. Womack Secretary

REPORT OF ORGANIZATION. The **Nehi Bottling Company** .
which was incorporated on the **25th** day of **November, 1929**
was organized on the **24th** day of **December, 1929** , at **Yazoo City,**
in the County of **Yazoo**
by the election of:

as Directors, who elected the following officers to serve for **one year**
to-wit: **M. Welch, W. A. Henry and E. R. Levesay**

The postoffice address of the President is **M. Welch, Yazoo City, Miss.**
The postoffice address of the Secretary is **W. A. Henry, Yazoo City, Miss.**

I, **M. Welch** **Nehi Bottling Company** who was elected President of the
on the **24th** day
of **December, 1929** , do hereby certify that the foregoing report of the organization of said Company
is correct and true.

Filed

December 26, 1929

M. Welch President

W. A. Henry Secretary

REPORT OF ORGANIZATION. The Gulf Coast Plantations, Inc.
which was incorporated on the 29th day of July, 1929
was organized on the 20th day of August, 1929, at Kansas City
in the County of Jackson, State of Missouri
by the election of: John N. Swenson, Charles A. McCrum, M. C. Batliner, H. E. Danberg, and
H. J. Gatley
as Directors, who elected the following officers to serve for one year
to-wit: John N. Swenson, President; Charles A. McCrum,
Vice-President; M. C. Batliner, Secretary and Treasurer

The postoffice address of the President is 509 Grand Ave., Temple Bldg., Kansas City, Mo.
The postoffice address of the Secretary is 508 Grand Ave., Temple Bldg., Kansas City, Mo.
I, John N. Swenson, who was elected President of the
Gulf Coast Plantations, Inc. on the 20th day
of August, 1929, do hereby certify that the foregoing report of the organization of said Company
is correct and true.

John N. Swenson President

M. C. Batliner Secretary

Filed
December 26, 1929

REPORT OF ORGANIZATION. The J. B. Howie & Company
which was incorporated on the 12th day of December, 1929, at Gulfport
was organized on the 14th day of December, 1929
in the County of Harrison
by the election of: J. B. Howie, Millard Howie and M. G. Howie.

as Directors, who elected the following officers to serve for one year
to-wit: J. B. Howie, President & Treasurer; Millard
Howie, Vice-President and Secretary

The postoffice address of the President is Gulfport, Miss.
The postoffice address of the Secretary is Gulfport, Miss.

I, J. B. Howie J. B. Howie & Company
of December, 1929
is correct and true.
Filed

who was elected President of the
on the 14th day
of said Company

J. B. Howie President

Millard Howie Secretary

December 26, 1929

RECORD OF ORGANIZATION OF CORPORATIONS, 3-STATE OF MISSISSIPPI

MISSISSIPPI: PIG. CO. VICKSBURG 17142

REPORT OF ORGANIZATION. The Imperial Shoe Store
 which was incorporated on the 7th day of December, 1929
 was organized on the 27th day of December, 1929, at Meridian
 in the County of Lauderdale
 by the election of: R. W. Cunningham, R. N. Monroe.

as Directors, who elected the following officers to serve for one year

to-wit: R. W. Cunningham, Pres., R. H. Monroe, Secy.-Treas.

The postoffice address of the President is Meridian, Miss.

The postoffice address of the Secretary is " "

I, R. W. Cunningham

Imperial Shoe Store

who was elected President of the
 on the 27th day

of December, 1929

, do hereby certify that the foregoing report of the organization of said Company

is correct and true.

Filed

R. W. Cunningham President

December 30, 1929

R. H. Monroe Secretary

REPORT OF ORGANIZATION. The Continental Electric and Manufacturing Company
which was incorporated on the 10th day of December, 1929
was organized on the 27th day of December, 1929, at Laurel

in the County of Jones
by the election of: W. S. Webb, D. N. Maddox, J. L. Collins, J. B. Lyhle, W. H. Jolly, L. H.
Moulthrop & H. E. Graves

as Directors, who elected the following officers to serve for year 1930
to-wit: W. H. Jolly, President, D. N. Maddox, Vice
President and D. N. Mattox, Secretary & Treas.

The postoffice address of the President is Laurel, Miss.

The postoffice address of the Secretary is " "

I, W. H. Jolly, who was elected President of the
Continental Electric and Manufacturing Co. on the 27th day
of December, 1929, do hereby certify that the foregoing report of the organization of said Company
is correct and true.

Filed

W. H. Jolly President

D. N. Maddox Secretary

December 30, 1929

REPORT OF ORGANIZATION. The **Southern Industrial Chemical Corporation**
which was incorporated on the **26th** day of **November, 1929**
was organized on the **12th** day of **December, 1929**, at **Hattiesburg**
in the County of **Forrest, State of Mississippi**
by the election of: **A. M. Tipton, S. H. Tyre, F. H. Hartman, Dudley Conner, J. J. Steadham,**
W. R. Cooksey and J. D. Alexander

as Directors, who elected the following officers to serve for **one year**

to-wit: **F. H. Hartman, President; A. M. Tipton,**
Vice-President, and S. H. Tyre, Secretary and Treasurer

The postoffice address of the President is **Hattiesburg, Mississippi**

The postoffice address of the Secretary is **Hattiesburg, Mississippi**

I, **F. H. Hartman**

of **December, 1929** **Southern Industrial Chemical Corporation**
is correct and true.

Filed:

who was elected President of the
on the **12th** day.

, do hereby certify that the foregoing report of the organization of said Company

F. H. Hartman

President

January 2, 1930

S. H. Tyre

Secretary

REPORT OF ORGANIZATION. The **Reid & Deas, Inc.**
which was incorporated on the **30th** day of **December, 1929**
was organized on the **1** day of **January, 1930**, at **West Point**
in the County of **Clay**
by the election of: **J. T. Reid and E. M. Deas**

as Directors, who elected the following officers to serve for **year 1930**
to-wit: **J. T. Reid, President; E. M. Deas, Treasurer;**

L. J. Howard, Jr., Secretary

The postoffice address of the President is **West Point, Miss.**

The postoffice address of the Secretary is **West Point, Miss.**

I, **J. T. Reid,** **Reid & Deas, Inc.**

of **January, 1930**

is correct and true.

Filed

who was elected President of the
on the **1** day
, do hereby certify that the foregoing report of the organization of said Company

J. T. Reid, President

L.J.Howard, Jr. Secretary

RECORD OF ORGANIZATION OF CORPORATIONS, 3—STATE OF MISSISSIPPI

REPORT OF ORGANIZATION. The **Koestlers Bakery**
 which was incorporated on the **29th** day of **November, 1929**
 was organized on the **19th** day of **December, 1929**, at **Vicksburg**
 in the County of **Warren**
 by the election of: **Charles Koestler, Ida Koestler and Luke Koestler**

as Directors, who elected the following officers to serve for **the year 1930**
 to-wit: **Charles Koestler, President and Manager;**

Ida Koestler, Secretary

The postoffice address of the President is **1801 Washington St., Vicksburg, Miss.**

The postoffice address of the Secretary is **606 Rigby St., Vicksburg, Miss.**

I, **Charles Koestler**

who was elected President of the
 on the **19th** day

of **December, 1929** **Koestlers Bakery**

do hereby certify that the foregoing report of the organization of said Company

is correct and true.

Filed

Charles H. Koestler, President

January 2, 1930

Ida W. Koestler

Secretary

REPORT OF ORGANIZATION. The **Cash and Carry Dry Cleaners**
which was incorporated on the **26th** day of **December, 1929**
was organized on the **2nd** day of **January, 1930**, at **Clarksdale**
in the County of **Coahoma**
by the election of: **L. L. Beck, W. H. Beck and P. L. Pitts**

as Directors, who elected the following officers to serve for **one year**
to-wit: **L. L. Beck, President; W. H. Beck, Secretary-
Treasurer; P. L. Pitts, Vice-Pres., & General Manager**

The postoffice address of the President is **Clarksdale, Mississippi**
The postoffice address of the Secretary is **Clarksdale, Mississippi**

who was elected President of the
on the **2nd** day

I, L. L. Beck
Cash and Carry Dry Cleaners
of **January, 1930**
is correct and true.

, do hereby certify that the foregoing report of the organization of said Company

L. L. Beck President

W. H. Beck Secretary

January 4, 1930
Filed

REPORT OF ORGANIZATION. The **Horton Motor Co., Inc.**
which was incorporated on the **12th** day of **Dec. 1929**
was organized on the **1st** day of **January, 1930**, at **Ripley**
in the County of **Tippah**
by the election of: **O. T. Horton, J. D. Speck and Hugh Stewart**

as Directors, who elected the following officers to serve for **year 1930**
to-wit: **O. T. Horton, President; Hugh Stewart,**

Secretary.

The postoffice address of the President is **Ripley, Mississippi**

The postoffice address of the Secretary is **Ripley, Mississippi**

I, **O. T. Horton** **Horton Motor Co. Inc.**

January, 1930

of
is correct and true.
Filed

, do hereby certify that the foregoing report of the organization of said Company

who was elected President of the
on the **1** day

O. T. Horton

President

Hugh Stewart

Secretary

January 7, 1930

REPORT OF ORGANIZATION. The **The Moselle Plant Food Co.**
which was incorporated on the **27th** day of **December, 1929**
was organized on the **4th** day of **January, 1930**, at **Moselle**
in the County of **Jones**

by the election of: **W. L. Carpenter, President; W. W. Hood, Sec. & Treas.**

as Directors, who elected the following officers to serve for

to-wit: **P. P. Tolar, J. M. Bryant, J. D. Palmer, D. A. Palmer,**

W. N. Jones, G. E. Hailes, E. C. Waggoner

The postoffice address of the President is **Moselle, Miss..**

The postoffice address of the Secretary is **Moselle, Miss..**

I, **W. L. Carpenter**
of **January, 1930** **The Moselle Plant Food Co.**

is correct and true.

Filed
January 7, 1930

who was elected President of the
on the **4th** day

W. L. Carpenter President

W. W. Hood Secretary

, do hereby certify that the foregoing report of the organization of said Company

RECORD OF ORGANIZATION OF CORPORATIONS, 3-STATE OF MISSISSIPPI

MISSISSIPPI PTC CO., VICKSBURG, 17142

REPORT OF ORGANIZATION. The **Alford & Miller Company**
 which was incorporated on the **31st** day of **December, 1929**
 was organized on the **1st** day of **January, 1930**, at **Hazlehurst**
 in the County of **Copiah, State of Mississippi**
 by the election of: **W. B. Alford, Sr., E. F. Jones, W. A. Miller, W. B. Alford, Jr., Mrs.**
V. A. Ramsey

as Directors, who elected the following officers to serve for **one year**
 to-wit: **W. B. Alford, Sr., President; E. F. Jones, Vice-**
President; Mrs. M. A. Miller, 2nd Vice-President; W. B. Alford, Jr., Secretary;
W. A. Miller, Treasurer

The postoffice address of the President is **Hazlehurst, Mississippi**
 The postoffice address of the Secretary is **Hazlehurst, Mississippi**

I, **W. B. Alford, Sr.** **Alford & Miller Company** who was elected President of the
 of **January, 1930** on the **1st** day
 is correct and true. , do hereby certify that the foregoing report of the organization of said Company

Filed

January 7, 1930

W.B. Alford, Sr. President**W.B. Alford, Jr.** Secretary

REPORT OF ORGANIZATION. The **Natchez Dressed Beef Co.**
which was incorporated on the **18th** day of **December, 1929**
was organized on the **30th** day of **December, 1929**, at **Natchez**
in the County of **Adams**

by the election of: **R. Lee Parker, Sr., R. Hicks Parker, R. Lee Parker, Jr., Joseph W. Parker,**
and John S. Parker

as Directors, who elected the following officers to serve for **one year and until successor elected**
to-wit: **R. Lee Parker, Sr., President; R. Hicks Parker,**
Vice-president and Joseph W. Parker, Sec'y.-Treas.

The postoffice address of the President is **Natchez, Miss.**

The postoffice address of the Secretary is **Natchez, Miss.**

I, **R. Lee Parker** **Natchez Dressed Beef Co.**

of **December, 1929**

is correct and true.

Filed

January 7, 1930

who was elected President of the
on the **30th** day

R. Lee Parker, Sr. President

Joseph W. Parker Secretary

REPORT OF ORGANIZATION. The **Stafford-Derbes & Roy Inc. of Mississippi**
which was incorporated on the **28th** day of **August, 1929**
was organized on the **7th** day of **January, 1930**, at **Gulfport**

in the County of **Harrison**
by the election of: **C. J. Derbes, President; John F. Stafford, V. Pres., R. W. Todd, Secretary-**
Treas.

as Directors, who elected the following officers to serve for **directors are**
to-wit: **C. J. Derbes, A. K. Roy, R. W. Todd, E. J.**

Todd and John F. Stafford

The postoffice address of the President is **709 Grover St., New Orleans, La.**
The postoffice address of the Secretary is **Gulfport, Miss.**

I, **R. W. Todd**

Stafford-Derbes & Roy of Mississippi

Secretary
who was elected ~~President~~ of the
on the **7th** day.

of **January, 1930**
is correct and true.

, do hereby certify that the foregoing report of the organization of said Company

Filed

President

January 9, 1930

R. W. Todd

Secretary

REPORT OF ORGANIZATION. The **B & H Ranch** ✓
which was incorporated on the **16th** day of **December, 1929**
was organized on the **7th** day of **January, 1930**, at **Columbia**
in the County of **Marion, State of Mississippi**
by the election of: **S. N. Hickman and G. M. Brinson**

as Directors, who elected the following officers to serve for **one year**

to-wit: **S. N. Hickman, President; and G. M. Brinson,**

Secretary & Treasurer

The postoffice address of the President is **Winnsboro, Ga.**
The postoffice address of the Secretary is **Columbia, Miss.**

I, S. N. Hickman

B & H Ranch

of **January, 1930**
is correct and true.

Filed

January 10, 1930

who was elected President of the
on the **7th** day

, do hereby certify that the foregoing report of the organization of said Company

S. N. Hickman

President

G. M. Brinson

Secretary

RECORD OF ORGANIZATION OF CORPORATIONS. 3—STATE OF MISSISSIPPI

REPORT OF ORGANIZATION. The **City Coal and Material Company**
 which was incorporated on the **28th** day of **December, 1929**
 was organized on the **2nd** day of **January, 1930**, at **Jackson**
 in the County of **Hinds**
 by the election of: **J. M. Evans, Fred Thrasher, E. Sturgeon and E. M. Shaw**

as Directors, who elected the following officers to serve for **one year**
 to-wit: **J. M. Evans, President; Fred Thrasher, Vice-**
President; E. Sturgeon, Secretary-Treasurer and E. M. Shaw, Assistant Secretary-Treasurer

The postoffice address of the President is **841 Bailey Avenue, Jackson, Miss.**

The postoffice address of the Secretary is **the same**

I, **J. M. Evans** **City Coal and Material Company**

who was elected President of the
 on the **2d** day

of **January, 1930**

is correct and true.

Filed

, do hereby certify that the foregoing report of the organization of said Company

J. M. Evans

President

E. Sturgeon

Secretary

January 9, 1930

REPORT OF ORGANIZATION. The **Stockstill Brothers, Inc.**
which was incorporated on the **13th** day of **December, 1929**
was organized on the **31st** day of **December, 1929**, at **Picayune**
in the County of **Pearl River**
by the election of: **James D. Stockstill, George H. Stockstill, Jesse B. Harris and John P.**

Blackwell

as Directors, who elected the following officers to serve for **the year 1930**
to-wit: **James D. Stockstill, President; George H.**

Stockstill, Vice-President; Jesse B. Harris, Secretary and James D. Stockstill,
Treasurer

The postoffice address of the President is **Picayune, Mississippi**

The postoffice address of the Secretary is **Picayune, Mississippi**

I, **James D. Stockstill** **Stockstill Brothers, Inc.**

who was elected President of the
on the **31st** day

of **December, 1929**

is correct and true.

Filed

January 10, 1930

, do hereby certify that the foregoing report of the organization of said Company

Jas. D. Stockstill President

Jesse B. Harris Secretary

REPORT OF ORGANIZATION. The **Corsicana Ditcher-Terracer Company**
which was incorporated on the **26th** day of **December, 1929**
was organized on the **1st** day of **January, 1930**, at **Greenwood**
in the County of **Leflore, Mississippi**
by the election of: **S. B. Hammond, W. Y. Hammond and Cal E. Kerr.**

as Directors, who elected the following officers to serve for term ending third Tuesday in April, 1930
to-wit: **S. B. Hammond, as President; Cal E. Kerr, as**
Vice President; W. Y. Hammond, as Secretary & Treasurer

The postoffice address of the President is

Itta Bena, Mississippi

The postoffice address of the Secretary is

Itta Bena, Mississippi

I, **S. B. Hammond**

Corsicana Ditcher-Terracer Company

who was elected President of the
on the **1st** day

of **January, 1930**

, do hereby certify that the foregoing report of the organization of said Company

is correct and true.

S. B. Hammond

President

W. Y. Hammond

Secretary

Filed
January 11, 1930

REPORT OF ORGANIZATION. The **H. F. Byrne Company** ✓
which was incorporated on the **31st** day of **October, 1929**
was organized on the **1st** day of **January, 1930**, at **Natchez, Miss.**
in the County of **Adams**
by the election of: **H. F. Byrne, Edward J. Byrne, H. A. Byrne, and Charles J. Byrne**

as Directors, who elected the following officers to serve for **one year**
to-wit: **H. F. Byrne, President; Edward J. Byrne,**
Vice-President; H. A. Byrne, Secretary and Charles J. Byrne, Treasurer

The postoffice address of the President is **Natchez, Miss.**

The postoffice address of the Secretary is **Natchez, Miss.**

I, **H. F. Byrne**
of **H. F. Byrne Company**
January, 1930

is correct and true.
Filed

January 11, 1930

who was elected President of the
on the **1st** day
of said Company

H.F.Byrne,

President

H.A.Byrne

Secretary

RECORD OF ORGANIZATION OF CORPORATIONS, 3—STATE OF MISSISSIPPI

MISSISSIPPI PTO-CO., VICKSBURG - 17112

REPORT OF ORGANIZATION. The **Whitten Agency** ✓
 which was incorporated on the **24th** day of **December, 1929**
 was organized on the **2nd** day of **January, 1930**, at **Jackson**
 in the County of **Hinds**
 by the election of: **S. R. Whitten, Jr., J. W. Saunders, A. W. Magruder, J. H. Young and**
V. W. Holleman

as Directors, who elected the following officers to serve for **one**
 to-wit: **S. R. Whitten, Jr., President; J. W. Saunders,**
and A. W. Magruder, Vice-Presidents; V. W. Holleman, Sec'y.-Treas.

The postoffice address of the President is **Jackson, Miss.**
 The postoffice address of the Secretary is " "

I, **S. R. Whitten, Jr.** **Whitten Agency** who was elected President of the
 of **January, 1930**, do hereby certify that the foregoing report of the organization of said Company
 is correct and true. on the **2nd** day

Filed

S. R. Whitten, Jr. President**January 13, 1930****V.W.Holleman,** Secretary

REPORT OF ORGANIZATION. The **Cook Motor Company, Inc.**
which was incorporated on the **27th** day of **Dec. 1929**
was organized on the **1st** day of **Jan. 1930**, at **Forest**
in the County of **Scott**
by the election of: **W. D. Cook, W. G. Cook, G. D. Brignac, Loyd Jones and J. M. Massey**

as Directors, who elected the following officers to serve for **calender year 1930**
to-wit: **W. D. Cook, Pres., G. D. Brignac, V.P.,**
W. G. Cook, Sec. Treas., & Manager

The postoffice address of the President is **Forest, Miss.**

The postoffice address of the Secretary is **" "**

I, **W. D. Cook** **Cook Motor Co. Inc.**

of **Jan. 1930**

is correct and true.

Filed

January 13th, 1930

who was elected President of the
on the **1st** day

, do hereby certify that the foregoing report of the organization of said Company

W. D. Cook

President

W. G. Cook

Secretary

REPORT OF ORGANIZATION. The **Alford & Miller Company**
which was incorporated on the **31st** day of **December, 1929**
was organized on the **1st** day of **January, 1930**, at **Hazlehurst**

in the County of **Copiah, State of Mississippi**
by the election of: **W. B. Alford, Sr., E. F. Jones, W. A. Miller, W. B. Alford, Jr., Mrs. N. A. Ramsey**

as Directors, who elected the following officers to serve for **one year**

to-wit: **W. B. Alford, Sr., President; E. F. Jones, Vice President; Mrs. M. A. Miller, 2nd V. President; W. B. Alford, Jr., Secretary, W. A. Miller, Treasurer**

The postoffice address of the President is **Hazlehurst, Mississippi**

The postoffice address of the Secretary is **Hazlehurst, Mississippi**

I, **W. B. Alford, Sr.**
Alford & Miller Company

of **January, 1930**

is correct and true.

Filed

January 7, 1930

who was elected President of the
on the **1st** day.

, do hereby certify that the foregoing report of the organization of said Company

President

Secretary

REPORT OF ORGANIZATION. The **Willow Park, Inc.** ✓
which was incorporated on the **18th** day of **December, 1929**
was organized on the **23rd** day of **December, 1929**, at **Jackson**
in the County of **Hinds, State of Mississippi**
by the election of: **A. E. Gordin, J. M. Holman, W. H. Holman and W. B. McCarty**

as Directors, who elected the following officers to serve for **one year**
President; A. E. Gordin, Secretary; J. M. Holman, Treasurer to-wit: **W. B. McCarty, President; W. H. Holman, Vice-**

The postoffice address of the President is **Jackson, Mississippi**
The postoffice address of the Secretary is **Jackson, Mississippi**

I, **W. B. McCarty** **Willow Park, Inc.**
of **December, 1929**

is correct and true.

Filed

January 18, 1930

who was elected President of the
on the **23rd** day
, do hereby certify that the foregoing report of the organization of said Company

W. B. McCarty

President

A. E. Gordin

Secretary

RECORD OF ORGANIZATION OF CORPORATIONS, 3—STATE OF MISSISSIPPI

MISSISSIPPI STG. CO. VICKSBURG 17112

REPORT OF ORGANIZATION. The **Thomas & Eady Company**
 which was incorporated on the **31st** day of **December, 1929**
 was organized on the **1st** day of **January, 1930**, at **Crystal Springs**
 in the County of **Copiah, State of Mississippi**
 by the election of: **A. S. Thomas and W. F. Eady**

as Directors, who elected the following officers to serve for **one year**
 to-wit: **A. S. Thomas, President; W. F. Eady,**

Secretary and Treasurer

The postoffice address of the President is **Crystal Springs, Mississippi**

The postoffice address of the Secretary is **Crystal Springs, Mississippi**

I, A. S. Thomas

who was elected President of the
 on the **1st** day

of **Jan. 1930**

is correct and true.

Filed

January 20, 1930

, do hereby certify that the foregoing report of the organization of said Company

A. S. Thomas

President

W. F. Eady

Secretary

REPORT OF ORGANIZATION. The **Neill Chemical Company**
which was incorporated on the **15th** day of **January, 1930**
was organized on the **17th** day of **January, 1930**, at **Jackson**
in the County of **Hinds**
by the election of: **Garner W. Green, P. Z. Jones, Jr. and Myrtle Red**

as Directors, who elected the following officers to serve for **until successors appointed**
to-wit: **Garner W. Green as President; Myrtle Red as**

Secretary

The postoffice address of the President is **Jackson, Miss.**
The postoffice address of the Secretary is **Jackson, Miss.**

who was elected President of the
on the **17th** day

I, **Garner W. Green** **Neill Chemical Company**
of **January, 1930**
is correct and true.

, do hereby certify that the foregoing report of the organization of said Company

Garner W. Green President

Myrtle Red

Secretary

January 21, 1930

REPORT OF ORGANIZATION. The **Brewer-Cooley Motor Co.**
which was incorporated on the **26th** day of **December, 1929**
was organized on the **2nd** day of **January, 1930** , at **Waynesboro**
in the County of **Wayne, Miss.**
by the election of: **Geo. W. Brewer and R. E. Cooley**

as Directors, who elected the following officers to serve for **one year**
to-wit: **Geo. W. Brewer, President;**
R. E. Cooley, Secretary-Treasurer

The postoffice address of the President is **Waynesboro, Miss.**

The postoffice address of the Secretary is **Waynesboro, Miss.**

I, **Geo. W. Brewer**
Brewer-Cooley Motor Co.

of **January, 1930**
is correct and true.

Filed

January 22, 1930

who was elected President of the
on the **2nd** day

, do hereby certify that the foregoing report of the organization of said Company

Geo. W. Brewer

President

R. E. Cooley

Secretary

REPORT OF ORGANIZATION. The **P. P. Williams Company**
which was incorporated on the **16th** day of **January, 1930**, at **Vicksburg**
was organized on the **18th** day of **January, 1930** in the County of **Warren**
by the election of: **W. H. Fitzhugh, Alexander Fitzhugh and T. Fred Young**

as Directors, who elected the following officers to serve for **one year**
to-wit: **W. H. Fitzhugh, President and Treasurer;**
Alexander Fitzhugh, Vice-President, and T. Fred Young, Secretary

The postoffice address of the President is **Vicksburg, Mississippi**
The postoffice address of the Secretary is **Vicksburg, Mississippi**

I, W. H. Fitzhugh P. P. Williams Company
of **January, 1930**
is correct and true.
Filed

who was elected President of the
on the **18th** day

, do hereby certify that the foregoing report of the organization of said Company

W. H. Fitzhugh President
T. F. Young Secretary

January 22, 1930

RECORD OF ORGANIZATION OF CORPORATIONS, 3—STATE OF MISSISSIPPI

MISSISSIPPI PTO. CO. VICKSBURG 17142

REPORT OF ORGANIZATION. The **Coca Cola Bottling Works, Inc.**
 which was incorporated on the day of **November, 1929**
 was organized on the **6th** day of **January, 1930**, at **Columbus**
 in the County of **Lowndes**
 by the election of: **B. G. Hazard, F. M. Smith and H. C. Hamilton**

as Directors, who elected the following officers to serve for a period of one (1) year
 to-wit: **B. G. Hazard, F. M. Smith, and H. C. Hamilton**
all of Columbus, Mississippi

The postoffice address of the President is **Columbus, Mississippi**
 The postoffice address of the Secretary is **Columbus, Mississippi**

I, **B. G. Hazard** who was elected President of the
 said **Coca Cola Bottling Works, Inc.** on the **6th** day
 of **January, A. D. 1930**, do hereby certify that the foregoing report of the organization of said Company
 is correct and true.

Filed

B. G. Hazard President**H. C. Hamilton** Secretary**January 23, 1930**

REPORT OF ORGANIZATION. The **Oxford Creamery Company**
which was incorporated on the **8th** day of **January, 1930**
was organized on the **21st** day of **January, 1930**

, at **Starkville**

in the County of **Oktibbeha**
by the election of: **Albert Fenger, M. M. Bedenbaugh, Mrs. Erna Fenger, Mrs. Ruth H. Bedenbaugh**

as Directors, who elected the following officers to serve for **one year**

to-wit: **M. M. Bedenbaugh, President; Albert Fenger,**

Secretary-Treasurer

The postoffice address of the President is **A & M College, Miss.**

The postoffice address of the Secretary is **Oxford, Miss.**

I, **M. M. Bedenbaugh**
Oxford Creamery Company
of **January, 1930**

is correct and true.

Filed

who was elected President of the
on the **21** day

, do hereby certify that the foregoing report of the organization of said Company

M. M. Bedenbaugh President

Albert Fenger Secretary

January 23, 1930

REPORT OF ORGANIZATION. The **Bank of Derma** ✓
which was incorporated on the **20th** day of **January, 1930**
was organized on the **21st** day of **January, 1930**, at **Derma Miss.**

in the County of **Calhoun**
by the election of: **W. J. Evans, W. J. Aycock, Jim Abd Hardin, C. M. Lamb, G. C. Mabry, S. Mabry, and A. B. Myers**

as Directors, who elected the following officers to serve for **the year of 1930**

to-wit: **W. J. Evans, President; G. C. Mabry, Vice President; Dr. W. J. Aycock, Vice President; and R. C. Stewart, Cashier and Secretary**

The postoffice address of the President is **Calhoun City, Miss.**

The postoffice address of the Secretary is **Derma, Miss.**

I, **G. C. Mabry**, **The Bank of Derma, Derma, Miss**

of **January, 1930**

is correct and true.

Filed

January 23, 1930.

Vice -
who was elected **President** of the
on the **21st** day ..

, do hereby certify that the foregoing report of the organization of said Company

G. C. Mabry **Vice-President**

R. C. Stewart **Secretary**

REPORT OF ORGANIZATION. The **Ricks Storage Company**
which was incorporated on the **16th** day of **December, 1929**
was organized on the **24th** day of **January, 1930**, at **118 N. Congress St. Jackson**
in the County of **Hinds**
by the election of: **J. P. Ricks, Geo. E. Shaw, Miss. Bessie Black, J. L. Drake and E. L. Loggins**

as Directors, who elected the following officers to serve for **one year**
to-wit: **J. P. Ricks, President; Geo. E. Shaw, Vice-**
President; J. L. Drake, Secretary and Treasurer

The postoffice address of the President is **Jackson, Mississippi**
The postoffice address of the Secretary is **Jackson, Mississippi**

I, **J. P. Ricks** **Ricks Storage Company**
of **January, 1930**

is correct and true.

Filed

who was elected President of the
on the **24th** day

, do hereby certify that the foregoing report of the organization of said Company

January 25, 1930.

J. P. Ricks

President

J. L. Drake

Secretary

RECORD OF ORGANIZATION OF CORPORATIONS, 3—STATE OF MISSISSIPPI

REPORT OF ORGANIZATION. The corporation, **Hinton and Morgan, Incorporated**
 which was incorporated on the **26th** day of **December, 1929**
 was organized on the **1st** day of **January, 1930**, at **Durant**
 in the County of **Holmes**
 by the election of: **Alex M. Hinton and T. R. Morgan**

as Directors, who elected the following officers to serve for **one year**
 to-wit: **T. R. Morgan, president, and Alex M. Hinton,**
Secretary and Treasurer

The postoffice address of the President is **Durant, Mississippi**
 The postoffice address of the Secretary is **Jackson, Mississippi**

I, **T. R. Morgan** **Corporation Hinton and Morgan, Incorporated** who was elected President of the
 on the **1st** day
 of **January, 1930**, do hereby certify that the foregoing report of the organization of said Company
 is correct and true.

Filed

T. R. Morgan, President

January 27, 1930

Alex M. Hinton, Secretary

REPORT OF ORGANIZATION. The **H & I Realty Company**
which was incorporated on the **13th** day of **January, 1930**
was organized on the _____ day of **January, 1930**, at **Meridian, Miss.**
in the County of **Lauderdale**
by the election of: **Herbert S. Greenwald, Irving J. Greenwald and Sam Greenwald**

as Directors, who elected the following officers to serve for **1 year**
to-wit: **Herbert S. Greenwald, Pres., Irving J. Greenwald, Secretary-Treasurer, and Sam Greenwald, V.-President.**

The postoffice address of the President is **Herbert S. Greenwald, Meridian, Miss.**
The postoffice address of the Secretary is **Irving J. Greenwald, Meridian, Miss.**

I, **Herbert S. Greenwald**
H & I Realty Company
of **January, 1930**
is correct and true.

Filed

January 27, 1930

who was elected President of the
on the **24th** day

, do hereby certify that the foregoing report of the organization of said Company

Herbert S. Greenwald President

Irving J. Greenwald Secretary

REPORT OF ORGANIZATION. The **Greenwald Auto Supply Company** ✓
which was incorporated on the **13th** day of **January, 1930**
was organized on the day of **January, 1930** , at **Meridian, Miss.**

in the County of **Lauderdale**
by the election of: **Herbert S. Greenwald, Irving J. Greenwald, Sam Greenwald**

as Directors, who elected the following officers to serve for **1 year**
to-wit: **Herbert S. Greenwald, Pres., Irving J. Greenwald, Sec.-Treas., and Sam Greenwald, V*Pres.**

The postoffice address of the President is **Herbert S. Greenwald, Meridian, Miss.**

The postoffice address of the Secretary is **Irving J. Greenwald, Meridian, Miss.**

I, **Herbert J. Greenwald** who was elected President of the
Greenwald Auto Supply Company on the **24th** day
of **January, 1930** , do hereby certify that the foregoing report of the organization of said Company
is correct and true.

Herbert S. Greenwald President

Irvin J. Greenwald, Secretary

Filed
January 27, 1930

REPORT OF ORGANIZATION. The **Mills Morris Company of Mississippi** ✓
which was incorporated on the **24th** day of **December, 1929**
was organized on the **17th** day of **January, 1930**, at **Vicksburg**
in the County of **Warren, State of Mississippi**
by the election of: **W. B. Mills, W. R. Todd, W. D. Wall, C. W. Bradley and Marc Anthony**

as Directors, who elected the following officers to serve for **the year 1930**
to-wit: **W. B. Mills, President; W. R. Todd, Vice-**
President and General Manager; Marc Anthony, Secretary; C. W. Bradley, Treasurer

The postoffice address of the President is **171 South Dudley St., Memphis, Tenn.**
The postoffice address of the Secretary is **817 China Street, Vicksburg, Miss.**

I, W. B. Mills who was elected President of the
Mills Morris Company of Mississippi on the **17th** day
of **January, 1930** do hereby certify that the foregoing report of the organization of said Company
is correct and true.

Filed
January 28, 1930

W. B. Mills President

Marc Anthony Secretary

RECORD OF ORGANIZATION OF CORPORATIONS, 3—STATE OF MISSISSIPPI

MISSISSIPPI, ETC., CO., VICKSBURG -- 17142

REPORT OF ORGANIZATION. The **Dickson-Holmes Company**
 which was incorporated on the **2nd** day of **January, 1930**
 was organized on the **23rd** day of **January, 1930**, at **Crystal Springs**
 in the County of **Copiah, State of Mississippi**
 by the election of: **R. M. Dickson, W. B. Dickson & L. B. Holmes**

as Directors, who elected the following officers to serve for **one year**
 to-wit: **W. B. Dickson, President; L. B. Holmes, Vice-**
President; R. M. Dickson, Secretary & Treasurer

The postoffice address of the President is **Crystal Springs, Mississippi**
 The postoffice address of the Secretary is **Crystal Springs, Mississippi**

I, W. B. Dickson
Dickson-Holmes Company, Inc.

of **January, 1930**
 is correct and true.

Filed

January 28, 1930

who was elected President of the
 on the **23rd** day

, do hereby certify that the foregoing report of the organization of said Company

W. B. Dickson President

R. M. Dickson Secretary

REPORT OF ORGANIZATION. The **Staub-Stewart Hardware Co. of Amory, Miss.** ✓
which was incorporated on the **20th** day of **January, 1930**
was organized on the **27th** day of **January, 1930**, at **Amory**

in the County of **Monroe**
by the election of: **A. J. Staub, Jr., W. G. Stewart, Mrs. A. B. Stewart, R. A. McPherson,**
W. C. McFadden and J. C. Gregory

as Directors, who elected the following officers to serve for **ensuing year until January 2, 1931**
to-wit: **A. J. Staub, President, Treasurer and General**
Manager, and W. G. Stewart, Vice President and Secretary

The postoffice address of the President is **Amory, Monroe County, Mississippi**
The postoffice address of the Secretary is **Fulton, Itawamba County, Mississippi**

I, **A. J. Staub, Jr.** who was elected President of the
of **Staub-Stewart Hardware Co. of Amory, Monroe** on the **27th** day
January, 1930, Miss. do hereby certify that the foregoing report of the organization of said Company
is correct and true.

Filed

January 30, 1930

A. J. Staub, Jr. President

W. G. Stewart Secretary

REPORT OF ORGANIZATION. The **Pitner Brothers & Shannon, Inc.**
which was incorporated on the **eighth** day of **January, 1930**
was organized on the **25th** day of **January, 1930**, at **New Albany**
in the County of **Union**
by the election of: **H. M. Pitner, J. B. Shannon and W. R. Pitner**

as Directors, who elected the following officers to serve for **this fiscal year 1930-31**
to-wit: **H. M. Pitner, President; J. B. Shannon,**
Vice-President; W. R. Pitner, Secretary and Treasurer

The postoffice address of the President is **New Albany, Mississippi**
The postoffice address of the Secretary is **New Albany, Mississippi**

I, **H. M. Pitner**

of **January, 1930**

is correct and true.

Filed

January 30, 1930

Pitner Brothers & Shannon, Inc.

who was elected President of the
on the **25th** day
, do hereby certify that the foregoing report of the organization of said Company

H. M. Pitner

President

W. R. Pitner

Secretary

REPORT OF ORGANIZATION. The **Wiggins, Coleman, Pate and Company** ✓
which was incorporated on the **17th** day of **December, 1929**
was organized on the **1st** day of **January, 1930**, at **Jackson**
in the County of **Hinds, State of Mississippi**
by the election of: **B. B. Wiggins, Jr., and John S. Coleman and H. O. Pate, Wiley P. Harris, and**
Whitfield Peirce

as Directors, who elected the following officers to serve for **one year or until their successors are elected and**
qualified to-wit: B. B. Wiggins, ~~xxxx~~ President; John S. Coleman, Vice-President;
H. O. Pate, Secretary-Treasurer

The postoffice address of the President is **Jackson, Miss.**
The postoffice address of the Secretary is **Jackson, Miss.**

I, B. B. Wiggins, Jr.
Wiggins, Coleman, Pate and Company who was elected President of the
of **January, 1930** on the **1st** day
is correct and true. , do hereby certify that the foregoing report of the organization of said Company
Filed

January 30, 1930

B. B. Wiggins, Jr. President

H. O. Pate Secretary

RECORD OF ORGANIZATION OF CORPORATIONS, 3—STATE OF MISSISSIPPI

REPORT OF ORGANIZATION. The **St. Joseph Italian Society**
 which was incorporated on the **26th** day of **December, 1929**
 was organized on the **26th** day of **January, 1930**, at **Gulfport**
 in the County of **Harrison**
 by the election of: **officers as follows: Frank Margiotta, Pres., Frank La Rosa, Vice Pres., Junio La Rosa, Secretary; Salvador Margiotta, Financial Secretary; Louis La Rosa, Treasurer; Sam Margiotta, Collector of dues; Tony Tatora, Marshall, Postoffice address of all the above, Gulfport, Mississippi**
~~and the following officers for one year 1930~~ one year 1930
 to-wit: **No board of directors elected, none necessary**

The postoffice address of the President is **Gulfport, Mississippi**
 The postoffice address of the Secretary is **Gulfport, Mississippi**

I, **Frank Margiotta** **St. Joseph Italian Society** who was elected President of the
 on the **26th** day
 of **January, 1930**, do hereby certify that the foregoing report of the organization of said Company
 is correct and true.

Filed

Frank Margiotta President

January 30, 1930

Junio La Rosa Secretary

REPORT OF ORGANIZATION. The **Monroe County Farm Bureau (A.A.L.)** ✓
which was incorporated on the **31** day of **Dec. 1929**
was organized on the **29th** day of **Jan. 1930**, at **Columbia**
in the County of **Marion**

by the election of: **C. S. Evans, J. H. Tolor, J. S. Turnage, C. B. Powell, Rass Pittman, E. M. Cook, F. M. Hammond**

as Directors, who elected the following officers to serve for **one year**
to-wit: **Rass Pittman, Pres., M. M. Singley, V. Pres.,**
F. M. Hammond, Sect. & Treas.

The postoffice address of the President is **Columbia, Miss., R.F.D.**

The postoffice address of the Secretary is **Columbia, Miss.**

I, **Ras Pittman**

Marion County Farm Bureau, (A.A.L.)

who was elected President of the
on the **29th** day

of **Jan. 1930**

is correct and true.

Filed

January 31, 1930

, do hereby certify that the foregoing report of the organization of said Company

Ras Pittman

President

F. M. Hammond

Secretary

REPORT OF ORGANIZATION. The **Holmes County Farm Bureau (A.A.L.)** ✓
which was incorporated on the **eighth** day of **January, 1930**
was organized on the **21st** day of **January, 1930**, at **Lexington**
in the County of **Holmes**

by the election of: **T. J. Brown, O. D. Hooker, H. B. McGee, A. B. Archer, Joe Alexander, J. T. Thomas, Jr., and G. H. Love**

as Directors, who elected the following officers to serve for **two years 1930-1931**

to-wit: **H. B. McGee, President; O. D. Hooker,**

Secretary; A. B. Archer, Vice-President; Joe Alexander, Vice-President.

The postoffice address of the President is **Tchula, Mississippi**
The postoffice address of the Secretary is **Lexington, Mississippi**

I, **H. B. McGee** **Holmes County Farm Bureau (A.A.L.)**

who was elected President of the
on the **21st** day

of **January, 1930**
is correct and true.

, do hereby certify that the foregoing report of the organization of said Company

Filed

January 31, 1930

H. B. McGee

President

O. D. Hooker

Secretary

REPORT OF ORGANIZATION. The **Leaf River Fair Association**
which was incorporated on the **17th** day of **January, 1930**
was organized on the **18th** day of **December, 1929**, at **New Augusta**
in the County of **Perry, State of Mississippi**
by the election of: **H. D. Young, W. I. Martin, H. P. Garraway & W. H. Ruffin, H. S. McSwain,**
& **T. P. Harkins**

as Directors, who elected the following officers to serve for **the year 1930**
to-wit: **T. P. Harkins, Pres., W. H. Ruffin, V.P.,**
H. S. McSwain, Sec'y. & Treas., H. D. Young, Adv. Atty.

The postoffice address of the President is **New Augusta, Miss.**

The postoffice address of the Secretary is **New Augusta, Miss.**

I, **T. P. Harkins** **Leaf River Fair Association**
of **December, 1929**

is correct and true.

Filed

January 31, 1930

who was elected President of the
on the **18th** day

T. P. Harkins President

H. S. McSwain Secretary

RECORD OF ORGANIZATION OF CORPORATIONS, 3—STATE OF MISSISSIPPI

MISSISSIPPI PTC. CO., VICKSBURG, 17142

REPORT OF ORGANIZATION. The **North East Mississippi Publishing Company**
 which was incorporated on the **20th** day of **January, 1930**
 was organized on the **30th** day of **January, 1930**, at **Tupelo**
 in the County of **Lee**
 by the election of: **J. W. Anglin, J. T. Senter, James Christie**

as Directors, who elected the following officers to serve for **one year**
 to-wit: **J. W. Anglin, President; J. T. Senter,**
Secretary and Treasurer

The postoffice address of the President is **Tupelo, Miss.**
 The postoffice address of the Secretary is **Tupelo, Miss.**

I, **J. W. Anglin** **North East Mississippi Publishing Company** who was elected President of the
 of **January, 1930** on the **30th** day
 is correct and true. , do hereby certify that the foregoing report of the organization of said Company

Filed

J. W. Anglin President**J. T. Senter** Secretary**January 31, 1930**

REPORT OF ORGANIZATION. The W. G. S. Chevrolet Company, Inc. ✓
which was incorporated on the 20th day of January, 1930
was organized on the 24th day of January, 1930, at Coldwater, Miss.

in the County of Tate
by the election of: O. B. Wooten, Coldwater, Miss., F. O. Givens, Coldwater, Miss., T. G. Smith,
Senatobia, Miss., O. L. Snipes, Senatobia, Miss.

as Directors, who elected the following officers to serve for one year

to-wit: O. B. Wooten, President; F. O. Givens,

Vice-President, O. L. Snipes, Secretary and T. G. Smith, Treasurer

The postoffice address of the President is Coldwater, Miss.

The postoffice address of the Secretary is Senatobia, Miss.

I, O. B. Wooten, W. G. S. Chevrolet Company, Inc.

who was elected President of the
on the 24th day

of January, 1930
is correct and true.

, do hereby certify that the foregoing report of the organization of said Company

Filed

O. B. Wooten, President

Feby. 8, 1930

O. L. Snipes Secretary

REPORT OF ORGANIZATION. The **Logan Phillips, Inc.**
which was incorporated on the **29th** day of **January, 1930**
was organized on the **1st** day of **February, 1930**, at **Jackson**
in the County of **Hinds**
by the election of: **William Phillips, Randolph Hilzim and Lamar Burch Phillips**

as Directors, who elected the following officers to serve for **one year**

to-wit: **President, William Phillips; Vice-President,**
Randolph Hilzim; Secretary-Treasurer, Lamar Burch Phillips

The postoffice address of the President is **Jackson, Mississippi**

The postoffice address of the Secretary is **Jackson, Mississippi**

I, **William Phillips**

Logan Phillips, Inc.

of **February, 1930**

is correct and true.

Filed

February 3, 1930

who was elected President of the
on the **1st** day

, do hereby certify that the foregoing report of the organization of said Company

William H. Phillips President

Lamar Burch Phillips Secretary

REPORT OF ORGANIZATION. The **Fred Parsons and Company**
which was incorporated on the **9th** day of **January, 1930**
was organized on the **13th** day of **January, 1930**, at **Jackson**
in the County of **Hinds**
by the election of: **Fred Parsons, M. H. Parsons, J. H. Hunter**

as Directors, who elected the following officers to serve for **year 1930**

to-wit: **Fred Parsons, President & Treas.**
M. H. Parsons, Vice-Pres.
J. H. Hunter, Secretary.

The postoffice address of the President is **Jackson, Miss.**
The postoffice address of the Secretary is **Jackson, Miss.**

I, **Fred Parsons**
Fred Parsons and Company
of **February, 1930**
is correct and true.
Filed

February 8, 1930

who was elected President of the
on the **8th** day
, do hereby certify that the foregoing report of the organization of said Company

Fred Parsons President
J. H. Hunter Secretary

RECORD OF ORGANIZATION OF CORPORATIONS, 3—STATE OF MISSISSIPPI

REPORT OF ORGANIZATION. The **Monticello Plywood Box Company**
 which was incorporated on the **7th** day of **January, 1930**
 was organized on the **3rd** day of **February, 1930**, at **Monticello, Miss.**
 in the County of **Lawrence**
 by the election of: **J. C. Gignac, Mrs. Gertrude Vance Howard, Miss. Rosetta L. Garrett and**
Miss. Esther Rauch

as Directors, who elected the following officers to serve for **one year**
 to-wit: **J. C. Gignac, President; Miss. Rosetta L.**
Harrett, Secretary.

The postoffice address of the President is **Bay City, Michigan**
 The postoffice address of the Secretary is **Monticello, Mississippi**

I, **J. C. Gignac** **Monticello Plywood Box Company** who was elected President of the
 of **February, 1930** on the **3rd** day
 is correct and true. I, do hereby certify that the foregoing report of the organization of said Company

Filed
February 6, 1930

J. C. Gignac President
Miss. Rosetta L. Garrett Secretary

REPORT OF ORGANIZATION. The **Pascagoula Cold Storage & Ice Co. Inc.**
which was incorporated on the **3rd** day of **February, 1930**
was organized on the **4th** day of **February, 1930**, at **Pascagoula**
in the County of **Jackson**
by the election of: **C. G. Johnson, W. J. Lindinger, and F. S. Canty**

as Directors, who elected the following officers to serve ~~for~~ until their successors will ~~have~~ been elected at
stockholders meeting in April, 1930 to-wit: **W. J. Lindinger, President and Treasurer;**
F. S. Cantz, Vice-President and C. G. Johnson, Secretary

The postoffice address of the President is **Pascagoula, Mississippi**

The postoffice address of the Secretary is **Pascagoula, Mississippi**

I, **W. J. Lindinger**

Pascagoula Cold Storage & Ice Co. Inc.

of **February, 1930**

is correct and true.

Filed

February 8, 1930.

who was elected President of the
on the **4th** day

, do hereby certify that the foregoing report of the organization of said Company

W. J. Lindinger President

C. G. Johnson Secretary

REPORT OF ORGANIZATION. The **Geles Garage** ✓
which was incorporated on the **23rd** day of **January, A.D.**
was organized on the **31st** day of **January, A.D.**, at **Laurel**
in the County of **Jones**
by the election of: **Emile H. Gele, Louis Gele and Frederick G. Cox**

as Directors, who elected the following officers to serve for **one year**
to-wit: **Emile H. Gele, President; Frederick G. Cox,**
Vice-President; Louis Gele, Secretary-Treasurer

The postoffice address of the President is **Laurel, Mississippi**
The postoffice address of the Secretary is **Laurel, Mississippi**

I, **Emile H. Gele**
Geles Garage
of **January, A.D.**
is correct and true.

who was elected President of the
on the **31st** day
, do hereby certify that the foregoing report of the organization of said Company

Emile H. Gele President

Louis Gele Secretary

Filed
February 8, 1930.

REPORT OF ORGANIZATION. The **Coe Fertilizer and Feed Company** ✓
which was incorporated on the **18th** day of **January, 1930**
was organized on the **7th** day of **February 1930**, at **Nesbitt**
in the County of **DeSoto**
by the election of: **E. B. Coe, T. J. Dean, E. S. North**

as Directors, who elected the following officers to serve for **the year ending January 1st, 1931**
to-wit: **E. B. Coe, President; T. J. Dean, Vice-**
President; E. S. North, Secretary and Treasurer

The postoffice address of the President is **Nesbitt, Miss.**
The postoffice address of the Secretary is **Nesbitt, Miss.**
I, **E. B. Coe** **Coe Fertilizer and Feed Co.**

who was elected President of the
on the **7th** day

of **February, 1930**
is correct and true.

, do hereby certify that the foregoing report of the organization of said Company

Filed

E. B. Coe President

E. S. North Secretary

February 8, 1930

RECORD OF ORGANIZATION OF CORPORATIONS, 3—STATE OF MISSISSIPPI

MISSISSIPPI PIG. CO., VICKSBURG 17142

REPORT OF ORGANIZATION. The **S. E. R. Drug Company**
 which was incorporated on the **14th** day of **December, 1929**
 was organized on the **9th** day of **January, 1930**, at **Meridian**
 in the County of **Lauderdale**
 by the election of: **D. B. Smith, J. L. Epting and L. P. Roberts, Jr.**

as Directors, who elected the following officers to serve for

to-wit: **D. B. Smith, President and General Manager;**

J. P. Roberts, Jr., Vice President and J. L. Epting, Secretary

The postoffice address of the President is **Meridian, Mississippi**

The postoffice address of the Secretary is **Clinton, Hinds County, Mississippi**

I, D. B. Smith

S E R Drug Company

who was elected President of the
 on the **9th** day

of **January, 1930**

, do hereby certify that the foregoing report of the organization of said Company

is correct and true.

Filed

D. B. Smith

President

February 11, 1930; See H.B.#50, Laws 1930

J. L. Epting

Secretary

REPORT OF ORGANIZATION. The Schlater Public Gin Company ✓
which was incorporated on the 6th day of August, 1929
was organized on the 16th day of October, 1929, at Schlater
in the County of Leflore, state of Mississippi
by the election of: J. E. Hogin, D. S. Lovelace, Sam Balkin, V. N. Jones and E. H. Schlater,
as directors and the stockholders

~~xxx~~ ^{also} ~~Director, xxx~~ elected the following officers to serve ~~xxx~~ until April 8, year 1930
to-wit: J. E. Hogin, President; E. H. Schlater, Vice-
President; and D. S. Lovelace, Secretary and Treasurer

The postoffice address of the President is Indianola, Mississippi
The postoffice address of the Secretary is Indianola, Mississippi

I, J. E. Hogin, Schlater Public Gin Company, who was elected President of the
of October, 1929, on the 16th day
is correct and true. , do hereby certify that the foregoing report of the organization of said Company

Filed
February 11, 1930

See H.B. # 50, Laws 1930

J. E. Hogin President

D. S. Lovelace Secretary

REPORT OF ORGANIZATION. The Mississippi Broadcasting Co. ✓
which was incorporated on the 22nd day of July, 1930
was organized on the 18th day of January, 1930, at Meridian
in the County of Lauderdale

by the election of: H. B. Holmes, Sr., H. B. Holmes, Jr., L. M. Holmes and T. C. Billups

as Directors, who elected the following officers to serve for one year 1930

to-wit: H.B.Holmes, Sr., President;
H.B.Holmes, Jr., Vice President;
T.C.Billups, Secretary
H.B.Holmes, Treasurer

The postoffice address of the President is McComb, Miss.

The postoffice address of the Secretary is Meridian, Miss.

I, H. B. Holmes, Sr. Mississippi Broadcasting Co.

of January, 1930

is correct and true.

Filed

February 11, 1930

who was elected President of the
on the 18th day.

, do hereby certify that the foregoing report of the organization of said Company

H.B.Holmes

President

T.C.Billups

Secretary

REPORT OF ORGANIZATION. The W. C. Leonard & Co. of McCool, Mississippi ✓
which was incorporated on the 31st day of January, 1930
was organized on the 10th day of February, 1930, at McCool

in the County of Attala
by the election of: W. C. Leonard, J. S. Jones, H. T. Leonard, and James H. Lacey

as Directors, who elected the following officers to serve for year 1930

to-wit: W. C. Leonard, President; J. S. Jones, Vice-
President, James H. Lacey, Secretary & Treasurer

The postoffice address of the President is Kosciusko, Mississippi

The postoffice address of the Secretary is Kosciusko, Mississippi

I, W. C. Leonard W. C. Leonard & Co. of McCool, Mississippi who was elected President of the
of February, 1930 on the 10th day
is correct and true. , do hereby certify that the foregoing report of the organization of said Company

Filed February 11, 1930 W. C. Leonard President
J. H. Lacey Secretary

RECORD OF ORGANIZATION OF CORPORATIONS, 3—STATE OF MISSISSIPPI

REPORT OF ORGANIZATION. The **Nu Icy Bottling Company of Jackson**
 which was incorporated on the **12th** day of **February, 1930**
 was organized on the _____ day of _____, at _____
 in the County of **Hinds, State of Mississippi**
 by the election of: **J. A. Teat, H. F. Wilson, T. G. Stribling, R. A. Wood and J. L. Morrison**

as Directors, who elected the following officers to serve for a period of one year
 to-wit: **J. A. Teat, President; T. G. Stribling, Vice-**
President and H. F. Wilson, Secretary-Treasurer

The postoffice address of the President is **Jackson, Mississippi**

The postoffice address of the Secretary is **Jackson, Mississippi**

I, **J. A. Teat, of Jackson, Mississippi**
Nu Icy Bottling Company of Jackson

who was elected President of the
 on the **14th** day

of **February, 1930**

is correct and true.

Filed

February 14, 1930

J. A. Teat

President

H. F. Wilson

Secretary

, do hereby certify that the foregoing report of the organization of said Company

REPORT OF ORGANIZATION. The **Browns Wells Hotel Company, Inc.**
which was incorporated on the **3d** day of **February, 1930**
was organized on the **4th** day of **February, 1930**, at **Jackson**
in the County of **Hinds**
by the election of: **A. H. Alvis, J. L. Condon and A. L. Alvis**

as Directors, who elected the following officers to serve for **one year**
to-wit: **A. H. Alvis, President, J. L. Condon, Vice-**
President and A. L. Alvis, Secretary-Treasurer

The postoffice address of the President is **Jackson, Mississippi**
The postoffice, address of the Secretary is **Jackson, Mississippi**
I, **A. H. Alvis Browns Wells Hotel Company, Inc.**

who was elected President of the
on the **4th** day

of **February, 1930**, do hereby certify that the foregoing report of the organization of said Company
is correct and true.

A. H. Alvis	President
A. L. Alvis	Secretary

Filed

February 14, 1930

REPORT OF ORGANIZATION. The **The Rendezvous Lodge, Inc.** ✓
which was incorporated on the day of
was organized on the **13th** day of **February. A.D. 1930**, at **Clarksdale**
in the County of **Coahoma**
by the election of: **D. Bullock, B. Bullock and W. D. Johnston, Jr.**

as Directors, who elected the following officers to serve for **one year**
to-wit: **B. Bullock, President;**
B. Bullock, Secretary

The postoffice address of the President is **Clarksdale, Mississippi**
The postoffice address of the Secretary is **Clarksdale, Mississippi**

I, **D. Bullock**
Rendezvous Lodge, Inc.

who was elected President of the
on the **13th** day

of **February, 1930**
is correct and true.

, do hereby certify that the foregoing report of the organization of said Company

Filed
February 14, 1930

D. Bullock President

B. Bullock Secretary

REPORT OF ORGANIZATION. The **W. A. Bradley Lumber Company, Inc.**
which was incorporated on the **2nd** day of **November, 1929**
was organized on the **15th** day of **February, 1930** .. , at **McComb**
in the County of **Pike**
by the election of: **J. W. Leggett and W. W. Bradley**

as Directors, who elected the following officers to serve for **one year**
to-wit: **J. W. Leggett, President, and W. W. Bradley,**

Secretary-Treasurer

The postoffice address of the President is **McComb, Mississippi**

The postoffice address of the Secretary is **McComb, Mississippi**

I, **J. W. Leggett** **W. A. Bradley Lumber Company, Inc.**
of **February, 1930**

is correct and true.

Filed

February 17, 1930

who was elected President of the
on the **15th** day

, do hereby certify that the foregoing report of the organization of said Company

J. W. Leggett

President

W. W. Bradley

Secretary

RECORD OF ORGANIZATION OF CORPORATIONS. 3—STATE OF MISSISSIPPI

MISSISSIPPI, P. O. CO., VICKSBURG 17112

REPORT OF ORGANIZATION. The **Colored Old Folks' and Orphans' Home**
 which was incorporated on the **28th** day of **January, 1930**
 was organized on the **30th** day of **January, 1930**, at **Jackson**
 in the County of **Hinds**

by the election of: **W. F. Davis, Rosa V. Sanders, G. C. Washintgon, A.W. Williams, S.V. Minor, R.L. Pickens, Kate Allen, R.V. Taylor, V.L. Milton, H.J. Bradley, and F.R. Johnson**

as Directors, who elected the following officers to serve for **one year, or until their successors are elected**
 to-wit: **W.F. Davis, President; C.W. Williams, Vice-President; V.L. Milton, Secretary; Florence Reed, Treasurer**

The postoffice address of the President is **Edwards, Miss.**

The postoffice address of the Secretary is **Goa'wy, Miss.**

I, **W.F. Davis** **Colored Old Folks' and Orphans Home** who was elected President of the
 of **January, 1930** on the **30th** day
 is correct and true. , do hereby certify that the foregoing report of the organization of said Company

Filed

W. F. Davis President

February 15, 1930

V. L. Milton Secretary

REPORT OF ORGANIZATION. The Capital City Cleaners ✓
which was incorporated on the 25th day of Jan. 1930
was organized on the 5th day of February, 1930, at Jackson
in the County of Hinds
by the election of: W. D. Mooney, Jr., W. A. Kent, Walter W. Capers

as Directors, who elected the following officers to serve ~~for~~ until their successors are elected
to-wit: Wm. A. Kent, Pres., Walter W. Capers, V.P.,
M. K. Mooney, Sec.-Treas.

The postoffice address of the President is Jackson, Miss.
The postoffice address of the Secretary is Jackson, Miss.

I, Wm. A. Kent Capital City Cleaners who was elected President of the
on the 5th day
of February, 1930, do hereby certify that the foregoing report of the organization of said Company
is correct and true.

Filed

February 18, 1930

Wm. A. Kent

President

M. K. Mooney

Secretary

REPORT OF ORGANIZATION. The **Farmers Oil Company** ✓
which was incorporated on the **10th** day of **February, 1930**
was organized on the **14th** day of **February, 1930**, at **Cary**
in the County of **Sharkey**

by the election of: **T. H. Powers, R. P. Flanagan, S. D. Klaus, I. Grundfest, H. S. Goodman, L. P.**

Crews

as Directors, who elected the following officers to serve for **one year**

to-wit: **T. H. Powers, President; R. P. Flanagan,**
Vice President; S. D. Klaus, Secty. & Treasurer

The postoffice address of the President is **Cary, Miss.**

The postoffice address of the Secretary is **Cary, Miss.**

I, **T. H. Powers**

Farmers Oil Company

of **Feb. 1930**

is correct and true.

Filed

who was elected President of the
on the **14th** day.

, do hereby certify that the foregoing report of the organization of said Company

February 18, 1930

T. H. Powers

President

S. D. Klaus

Secretary

REPORT OF ORGANIZATION. The **Magnolia Lime Products Company** 7
which was incorporated on the **29th** day of **January, 1930**
was organized on the **13th** day of **February, 1930**, at **Brandon**
in the County of **Rankin**
by the election of: **W. J. Morris, J. B. Reid and W. C. Batson**

as Directors, who elected the following officers to serve for **one year**

to-wit: **W. J. Morris, President;**
J. B. Reid, Vice-President
W. C. Batson, Secretary-Treasurer

The postoffice address of the President is **Hattiesburg, Mississippi**

The postoffice address of the Secretary is **Wiggins, Mississippi**

I, **W. J. Morris**
of **January, 1930** **Magnolia Lime Products Company**

is correct and true.

Filed

February 19th, 1930.

who was elected President of the
on the **13th** day

, do hereby certify that the foregoing report of the organization of said Company

W. J. Morris President

W.C. Batson, Secretary

RECORD OF ORGANIZATION OF CORPORATIONS. 3—STATE OF MISSISSIPPI

MISSISSIPPI, ETC., CO., VICKSBURG 17142

REPORT OF ORGANIZATION. The **Security Realty Co. Inc.**
 which was incorporated on the **19th** day of **February, 1930**
 was organized on the **20th** day of **February, 1930**, at **Jackson**
 in the County of **Hinds**
 by the election of: **H. V. Watkins, O. B. Taylor, T. M. Hederman, W. A. Scott, and S.S. Taylor**

as Directors, who elected the following officers to serve for **one year**
 to-wit: **H.V. Watkins, President; T.M Hederman, Vice-**
President; and S. S. Taylor, Secretary-Treasurer

The postoffice address of the President is **Jackson, Mississippi**
 The postoffice address of the Secretary is **Jackson, Mississippi**

I, **H. V. Watkins** **Security Realty CO., Inc.** who was elected President of the
 of **February, 1930** on the **20th** day
 is correct and true. , do hereby certify that the foregoing report of the organization of said Company

Filed

H. V. Watkins, President**S. S. Taylor** Secretary**Feb. 20, 1930**

REPORT OF ORGANIZATION. The **Gerard Chevrolet Co.**
which was incorporated on the **18th** day of **January, 1930**
was organized on the **17th** day of **February, 1930**, at **Winona**
in the County of **Montgomery**
by the election of: **W. S. Gerard, Vice President, J. L. Nichols and P. N. Gerard**

as Directors, who elected the following officers to serve for **one year or until their successors should be elected**
and qualify--year 1930 to-wit: **W. S. Gerard, Vice President; P. N. Gerard,**
Sec. and Treas., and J. L. Nichols, Pres.

Secretary
The postoffice address of the ~~President~~ is **P. N. Gerard, Cleveland, Miss.**
The postoffice address of the ~~Secretary~~ is **Dr. J. L. Nichols, Alligator, Miss.**
J. L. Nichols **President**
Gerard Chevrolet Company

February, 1930 who was elected President of the
is correct and true. on the **17th** day
do hereby certify that the foregoing report of the organization of said Company

Filed **J. L. Nichols** President
February 17, 1930. **P. N. Gerard** Secretary

REPORT OF ORGANIZATION. The **Sea Coast Investment Company** ✓
which was incorporated on the **24th** day of **September, 1930**
was organized on the **5th** day of **November, 1930**, at **Gulfport**
in the County of **Harrison**
by the election of: **Geo. T. Carter, Louis Threefoot, R. L. Simpson, A. D. Simpson, Geo. C. Poole**

as Directors, who elected the following officers to serve for **one year**
to-wit: **Geo. T. Carter, President; Louis Threefoot,**
Vice-President; R. L. Simpson, Secretary & Treasurer.

The postoffice address of the President is **Meridian, Mississippi**
The postoffice address of the Secretary is **Gulfport, Mississippi**

I, **Geo. T. Carter**
November, 1939 **Sea Coast Investment Company**
do hereby certify that the foregoing report of the organization of said Company

who was elected President of the
on the **5th** day

of
is correct and true.
Filed

Geo. T. Carter

President

R. L. Simpson

Secretary

February 24, 1930 as provided by H.B.No. 50,
Session of 1930.

REPORT OF ORGANIZATION. The **Investors Trust**
which was incorporated on the **21st** day of **February, 1930**
was organized on the **25th** day of **February, 1930**, at **Jackson**
in the County of **Hinds**

by the election of: **Paul Chambers, Wyatt Robinson and E. L. Trenholm, all of Jackson, Miss.**

as Directors, who elected the following officers to serve for **one year**
to-wit: **Paul Chambers, President; E. L. Trenholm,**
Vice President and Wyatt Robinson, Secretary-Treasurer, all of Jackson, Miss.

The postoffice address of the President is **Jackson, Miss.**

The postoffice address of the Secretary is **Jackson, Miss.**

I, **Paul Chambers**
of **February, 1930** **Investors Trust**
is correct and true.

Filed

February 26, 1930

who was elected President of the
on the **25th** day

, do hereby certify that the foregoing report of the organization of said Company

Paul Chambers

President

Wyatt Robinson

Secretary

RECORD OF ORGANIZATION OF CORPORATIONS, 3-STATE OF MISSISSIPPI

MISSISSIPPI FIC. CO. - VICKSBURG - 17142

REPORT OF ORGANIZATION. The **Crystal Springs Insurance Agency**
 which was incorporated on the **31** day of **January, 1930**
 was organized on the **14th** day of **February, 1930**, at **Crystal Springs**
 in the County of **Copiah**
 by the election of: **L. H. Barron, H. S. Barron and I. H. Barron**

as Directors, who elected the following officers to serve for **one year**
 to-wit: **L. H. Barron, president; H. S. Barron, Vice-**
President; I. H. Barron, Secretary-Treasurer

The postoffice address of the President is **Crystal Springs, Miss.**
 The postoffice address of the Secretary is **Crystal Springs, Miss.**

I, L. H. Barron **Crystal Springs Insurance Agency** who was elected President of the
 on the **14th** day
 of **February, 1930**, do hereby certify that the foregoing report of the organization of said Company
 is correct and true.

Filed

L. H. Barron

President

February 21, 1930**I. H. Barron**

Secretary

REPORT OF ORGANIZATION. The **Dixie Plant Food Fertilizer Company, Inc.** ✓
which was incorporated on the **4th** day of **February, 1930**
was organized on the **11th** day of **February, 1930**, at **Crystal Springs**
in the County of **Copiah, State of Mississippi**
by the election of: **W. S. Grantham, W. H. Russum, S. M. Thompson, A. E. Wermouth and N. L. Allen**

as Directors, who elected the following officers to serve for **one year**

to-wit: **W. H. Russum, Pres. & Treas., W. S. Grantham, Vice-Pres., N. L. Allen, Secy. and N. Noblin, Ass't. Sec'y. and Treas.**

The postoffice address of the President is **Crystal Springs, Mississippi**

The postoffice address of the Secretary is **90 West Street, New York, N. Y.**

I, **W. H. Russum**
Dixie Plant Food Fertilizer Co. Inc.

of **February, 1930**

is correct and true.

Filed

February 20, 1930

who was elected President of the
on the **11th** day

, do hereby certify that the foregoing report of the organization of said Company

W. H. Russum

President

N. Noblin

Secretary

REPORT OF ORGANIZATION. The **Cherry Grove Plantation, Inc.** ✓
which was incorporated on the **4th** day of **February, 1930**
was organized on the **11th** day of **February, 1930**, at **Crystal Springs**
in the County of **Copiah, State of Mississippi**
by the election of: **W. S. Grantham, W. H. Russum, S. M. Thompson, A. E. Wermouth and N. L.**

Allen

as Directors, who elected the following officers to serve for **one year**
to-wit: **W. H. Russum, Pres. & Treas., W. S. Grantham,**
Vice-Pres., N. L. Allen, Sec'y. and N. Noblin, Ass't. Sec'y. & Treas.

The postoffice address of the President is **Crystal Springs, Mississippi**
The postoffice address of the Secretary is **90 West Street, New York, N. Y.**

I, **W. H. Russum**
Cherry Grove Plantation, Inc.
of **February, A. D. 1930**
is correct and true.

Filed

who was elected President of the
on the **11th** day.

, do hereby certify that the foregoing report of the organization of said Company

February 20, 1930

W. H. Russum

President

N. Noblin

Secretary

REPORT OF ORGANIZATION.- The **Reliable Motors** ✓
which was incorporated on the **13th** day of **February, 1930**
was organized on the **15th** day of **February, 1930**, at **Meridian**
in the County of **Lauderdale**
by the election of: **W. L. Rosenbaum, Mrs. Addie K. Dunn and Thos. L. Bailey**

as Directors, who elected the following officers to serve for **one year**

to-wit: **W. L. Rosenbaum as President and Treasurer;**
Thos. L. Bailey as Vice President and Secretary, and Mrs. Addie K. Dunn as
Assistant Secretary and Treasurer

The postoffice address of the President is **Meridian, Mississippi**

The postoffice address of the Secretary is **Meridian, Mississippi**

I, **W. L. Rosenbaum**
Reliable Motors

of **February, 1930**

is correct and true.

Filed

Feb. 28th, 1930.

who was elected President of the
on the **15th** day
, do hereby certify that the foregoing report of the organization of said Company

W. L. Rosenbaum

President

Thos. L. Bailey

Secretary

RECORD OF ORGANIZATION OF CORPORATIONS, 3—STATE OF MISSISSIPPI

REPORT OF ORGANIZATION. The **H. B. Curry Lumber Company**
 which was incorporated on the **12th** day of **February, 1930**
 was organized on the **25th** day of **February, A.D. 1930**, at **Woodville**
 in the County of **Wilkinson**
 by the election of: **H. B. Curry, J. M. Eicher, N. J. Woodland and H. C. Turner**

as Directors, who elected the following officers to serve for **the year 1930**
 to-wit: **H. B. Curry, President; H. E. Turner, Vice-**
President; N. J. Woodland, Secretary and Treasurer

The postoffice address of the President is **Woodville, Mississippi**

The postoffice address of the Secretary is **Woodville, Mississippi**

I, **H. B. Curry**

H. B. Curry Lumber Company

who was elected President of the
 on the **25th** day

of **February, 1930**

is correct and true.

Filed

March 1st, 1930

, do hereby certify that the foregoing report of the organization of said Company

H. B. Curry

President

N. J. Woodland

Secretary

REPORT OF ORGANIZATION. The **1200 Tire Company, Inc.** - ✓
which was incorporated on the **23rd** day of **January, 1930**
was organized on the **1st** day of **February, 1930**, at **Clarksdale**
in the County of **Coahoma**
by the election of: **K. M. Moore, Harry S. Moore, S. C. Cook**

as Directors, who elected the following officers to serve for **one year**
to-wit: **Harry S. Moore, President; K. M. Moore,**

Secretary & Treasurer

The postoffice address of the President is **Clarksdale, Mississippi**

The postoffice address of the Secretary is **Clarksdale, Mississippi**

I, **Harry S. Moore**
1200 Tire Company, Inc.

of **February, 1930**

is correct and true.

Filed

March 1st, 1930

who was elected President of the
on the **1st** day

, do hereby certify that the foregoing report of the organization of said Company

Harry S. Moore

President

K. M. Moore

Secretary

REPORT OF ORGANIZATION. The **Aberdeen Hospital Corporation** ✓
which was incorporated on the **3rd** day of **February, 1930**
was organized on the **17th** day of **February, 1930**, at **Aberdeen**
in the County of **Monroe**
by the election of: **C. E. Saunders, J. T. Evans, W. B. Watkins, C. C. Day, W. G. Peugh, R. W. Flynt, and D. W. Houston, Jr.**

as Directors, who elected the following officers to serve for **one year**
to-wit: **C. C. Day, President; J. T. Evans, Vice-Pres.,**
W. B. Watkins, Secretary and Treasurer

The postoffice address of the President is **Aberdeen, Miss..**

The postoffice address of the Secretary is **Aberdeen, Miss..**

I, **C. C. Day** **Aberdeen Hospital Corporation, Incorporated** who was elected President of the
February, 1930 on the **26th** day
, do hereby certify that the foregoing report of the organization of said Company

is correct and true.
Filed

March 3, 1930.

C. C. Day,

President

W. B. Watkins

Secretary

REPORT OF ORGANIZATION. The **Crystal Pharmacy**
which was incorporated on the **30th** day of **January, 1930**, at **Vicksburg**
was organized on the **3rd** day of **March, 1930** in the County of **Warren**, in the State of **Mississippi**
by the election of: **A. G. Ostroffsky, W. L. McInnis and Barnard Pearl**

as Directors, who elected the following officers to serve ~~for~~ until the first Monday of March, 1931 or until their
successors shall have been elected and shall have qualified, to-wit: **A. G. Ostroffsky,**
President; W. L. McInnis, Vice-President; Barnard Pearl, Secretary and Treasurer

The postoffice address of the President is **Vicksburg, Mississippi**
The postoffice address of the Secretary is **Inguilla, Mississippi**

I, **A. G. Ostroffsky** The **Crystal Pharmacy** who was elected President of the
of **March, 1930** on the **3rd** day
is correct and true. , do hereby certify that the foregoing report of the organization of said Company

A. G. Ostroffsky President

Barnard Pearl Secretary

Filed
March 6th, 1930.

RECORD OF ORGANIZATION OF CORPORATIONS, 3—STATE OF MISSISSIPPI

MISSISSIPPI PTA. CO. VICKSBURG 17142

✓

REPORT OF ORGANIZATION. The **Mary Brickell Circle of Kings Daughters & Sons** which was incorporated on the **10th** day of **February, 1930** was organized on the **13th** day of **February, 1930**, at **Yazoo City** in the County of **Yazoo** by the election of: **Mrs. Laurentina Burrus, Mrs. P. C. Williams, Mrs. J. D. Roberts, Messrs. F. H. Hamel, John Sharp Williams, III, K. E. Brister and J. W. Woolwine** as Directors, who elected the following officers to serve for **one year** to-wit: **Miss. Laurentina Burrus, President; Mrs. E.C. Hudson, Vice-President; Mrs. W. G. Montgomery, Secretary and Mrs. P. C. Williams, Treasurer.**

The postoffice address of the President is **Yazoo City, Miss.**

The postoffice address of the Secretary is **Yazoo City, Miss.**

I, **Miss. Laurentina Burrus** **Mary Brickell Circle of Kings Daughters and Sons** who was elected President of the **13th** day of **February, 1930**, do hereby certify that the foregoing report of the organization of said Company is correct and true.

Filed

March 6th, 1930

Laurentina Burrus, President

Julia W. Montgomery, Secretary

REPORT OF ORGANIZATION. The **Furr Undertaking Company**
which was incorporated on the **10th** day of **February, 1930**
was organized on the **11th** day of **February, 1930**, at **Wesson, Miss.**
in the County of **Copiah**
by the election of: **M. E. Furr and E. F. Anderson**

as Directors, who elected the following officers to serve for **one year**
to-wit: **M. E. Furr, President and E. F. Anderson,**
Sect. & Treas.

The postoffice address of the President is **Wesson, Mississippi**
The postoffice address of the Secretary is **Wesson, Mississippi**

I, **M. E. Furr** **Furr Undertaking Co.** who was elected President of the
on the **11th** day
of **February, 1930**, do hereby certify that the foregoing report of the organization of said Company
is correct and true.

Filed

M. E. Furr,

President

E. F. Anderson,

Secretary

March 6th, 1930

REPORT OF ORGANIZATION. The **Anderson-Beall Company** ✓
which was incorporated on the **11th** day of **February, 1930**
was organized on the **11th** day of **February, 1930**, at **Wesson, Miss.**

in the County of **Copiah**
by the election of: **E. F. Anderson, W. L. Beall, J. B. Shelton, W. F. Williams and W. H. Anderson**

as Directors, who elected the following officers to serve for **one year**

to-wit: **E. F. Anderson, President; W. L. Beall, Vice-Pres., J. B. Shelton, Sect. & Treas.**

The postoffice address of the President is **Wesson, Miss..**

The postoffice address of the Secretary is **Wesson, Miss..**

I, **E. F. Anderson** **Anderson-Beall Company**

of **February, 1930**

is correct and true.

Filed

March 6th, 1930

who was elected President of the
on the **11th** day,
, do hereby certify that the foregoing report of the organization of said Company

E. F. Anderson, President

J. B. Shelton, Secretary

REPORT OF ORGANIZATION. The **Wiley Electric Company of Greenville**
which was incorporated on the **27th** day of **February, 1930**
was organized on the **4th** day of **March, 1930**, at **Jackson**
in the County of **Hinds**
by the election of: **Hugh A. Wiley, Q. N. Quinn and T. T. Thompson**

as Directors, who elected the following officers to serve for a term of one year
to-wit: **Hugh A. Wiley, President; T. T. Thompson,**

Secretary-Treasurer

The postoffice address of the President is
The postoffice address of the Secretary is

Box 333, Memphis, Tennessee
Main Street, Greenville, Mississippi

I, Hugh W. Wiley

of **March, 1930**

is correct and true.

Filed

March 6th, 1930

Wiley Electric Company of Greenville

who was elected President of the
day
on the **4th**
, do hereby certify that the foregoing report of the organization of said Company

Hugh A. Wiley,

President

T. T. Thompson

Secretary

RECORD OF ORGANIZATION OF CORPORATIONS, 3—STATE OF MISSISSIPPI

REPORT OF ORGANIZATION. The **Wiley Electric Company of Jackson**
 which was incorporated on the **27th** day of **February, 1930**
 was organized on the **4th** day of **March, 1930**, at **Jackson**
 in the County of **Hinds**
 by the election of: **Hugh A. Wiley, Q. N. Quinn and T. T. Thompson**

as Directors, who elected the following officers to serve for **a term of one year**
 to-wit: **Hugh A. Wiley, President; Q. N. Quinn,**

Secretary-Treasurer

The postoffice address of the President is **Box 333, Memphis, Tennessee**
 The postoffice address of the Secretary is **117 East Pear Street, Jackson, Miss.**

I, **Hugh A. Wiley** **Wiley Electric Company of Jackson**

who was elected President of the
 on the **4th** day

of **March, 1930**

is correct and true.

Filed

, do hereby certify that the foregoing report of the organization of said Company

Hugh A. Wiley,

President

March 6th, 1930

Q. N. Quinn

Secretary

REPORT OF ORGANIZATION. The **Southern Bond and Mortgage Company** ✓
which was incorporated on the **28th** day of **February, 1930**
was organized on the **28th** day of **February, 1930** , at **Jackson**
in the County of **Hinds**
by the election of: **James F. Bevill, A. M. Crumb and W. J. Adams**

as Directors, who elected the following officers to serve ~~xxx~~ until their successors are elected and qualify
to-wit: **James F. Bevill as President; A. M. Crumb,**
as Vice-President; W. J. Adams, as Secretary-Treasurer.

The postoffice address of the President is **Jackson, Mississippi**

The postoffice address of the Secretary is **Jackson, Mississippi**

I, **James F. Bevill**
Southern Bond & Mortgage Company

who was elected President of the
on the **28th** day

of **February, 1930**
is correct and true.

Filed

March 6, 1930

James F. Bevill

President

W. J. Adams,

Secretary

REPORT OF ORGANIZATION. The **Natchez International Company** ✓
which was incorporated on the **21st** day of **January, 1930**
was organized on the **13th** day of **February, 1930** , at **Natchez**
in the County of **Adams** in the State of **Mississippi**
by the election of: **S. E. Foster, New Orleans, La., I. R. Harnisch, Natchez, Miss., F. W. Jenks,**
Atlanta, Ga., Monroe Rooks, New Orleans, La and W. C. Schumacher, New Orleans, La.

as Directors, who elected the following officers to serve for **one (1)**
to-wit: **F. W. Jenks, Atlanta, Ga., President; L. E. Foster,**
New Orleans, La., Vice-President; I. R. Harnisch, Natchez, Miss., Secretary and I. R.
Harnisch, Natchez, Miss., Treasurer.

The postoffice address of the President is **2260 Peachtree Road, Atlanta, Georgia.**
The postoffice address of the Secretary is **504 Madison Street, Natchez, Mississippi.**

I, **F. W. Jenks** **Natchez International Company** who was elected President of the
of **February, 1930** on the **13th** day
is correct and true. , do hereby certify that the foregoing report of the organization of said Company

Filed
March 6, 1930

F. W. Jenks,	President
I. R. Harnisch	Secretary

REPORT OF ORGANIZATION. The **Standard Mercantile Co.**
which was incorporated on the **13th** day of **February, 1930**, at **Ellisville**
was organized on the **26th** day of **February, 1930** in the County of **Jones**
by the election of: **G. J. Jordan, President; Mrs. L. M. Jordan, Secretary**

as Directors, who elected the following officers to serve for **the year 1930**
to-wit: **G. J. Jordan, President; Mrs. L. M. Jordan,**

Secretary

The postoffice address of the President is **Ellisville, Mississippi**
The postoffice address of the Secretary is **Ellisville, Mississippi**

I, **G. J. Jordan** **The Standard Mercantile Co.**
February, 1930

of
is correct and true.
Filed

March 6, 1930

who was elected President of the
on the **26th** day

, do hereby certify that the foregoing report of the organization of said Company

G. J. Jordan, President

Mrs. L.M. Jordan, Secretary

RECORD OF ORGANIZATION OF CORPORATIONS, 3-STATE OF MISSISSIPPI

MISSISSIPPI PTC. CO., VICKSBURG, 17192

REPORT OF ORGANIZATION. The **C. C. Strain Co., Inc.**,
 which was incorporated on the **11th** day of **February, 1930**
 was organized on the **24th** day of **February, 1930**, at **Tupelo**
 in the County of **Lee**
 by the election of: **C. C. Strain, M. E. Leake, R. F. Goodlett**

as Directors, who elected the following officers to serve for **one year**
 to-wit: **R. F. Goodlett, Pres., C. C. Strain, Sec.-Treas.**

The postoffice address of the President is **Tupelo, Mississippi**
 The postoffice address of the Secretary is **Tupelo, Mississippi**
 I, **R. F. Goodlett** **C. C. Strain Co., Inc.**

of **February, 1930**, do hereby certify that the foregoing report of the organization of said Company
 is correct and true.

Filed

March 6, 1930

R. F. Goodlett President**C. C. Strain** Secretary

REPORT OF ORGANIZATION. The **Palace Recreation Parlors, Inc.** ✓
which was incorporated on the **6th** day of **March, 1930**
was organized on the **7th** day of **March, 1930**, at **Jackson**
in the County of **Hinds**
by the election of: **S. C. Wise and Frank A. Winchell**

as Directors, who elected the following officers to serve for **one year**
to-wit: **S. C. Wise, President; Frank A. Winchell,**

Secretary-Treasurer

The postoffice address of the President is **Monroe, La.**
The postoffice address of the Secretary is **Jackson, Miss.**

I, **S. C. Wise** **Palace Recreation Parlors, Inc.** who was elected President of the
on the **7th** day
of **March, 1930**, do hereby certify that the foregoing report of the organization of said Company
is correct and true.

Filed

March 11, 1930

S. C. Wise President

Frank A. Winchell Secretary-Treasurer

REPORT OF ORGANIZATION. The **O'Quinn Grocery Co.** ✓
which was incorporated on the **17th** day of **Feby. 1930**
was organized on the **25th** day of **Feby. 1930**, at **3:00 o'clock**
in the County of **Jefferson**
by the election of: **E. B. O'Quinn, J. C. Dillon and Wm. B. Arenz**

as Directors, who elected the following officers to serve for **the year 1930**
to-wit: **E. B. O'Quinn, Pres. & Mgr., J. C. Dillon,**
Vice-Pres., Wm. B. Arenz, Secty. & Treas.

The postoffice address of the ~~Resident~~ **Secretary** is **Port Gibson, Miss.**

The postoffice address of the ~~Secretary~~ **President** is **Fayette, Miss.**

I, **E. B. O'Quinn**
O'Quinn Grocery Co.
of **Feby. 1930**
is correct and true.

Filed

March 10, 1930

who was elected President of the
on the **25th** day.

, do hereby certify that the foregoing report of the organization of said Company

E. B. O'Quinn President

William B. Arenz Secretary

REPORT OF ORGANIZATION. The **Jackson Dairy Products Co.**
which was incorporated on the **31st** day of **January, 1930**
was organized on the **1st** day of **February, 1930**, at **Jackson**

in the County of **Hinds**
by the election of: **Geo. C. Wallace, John C. Batte, F. F. Becker, Lee R. Hart, W. L. Shutts,**
W. H. Becker and John Becker

as Directors, who elected the following officers to serve for **one year**

to-wit: **F. F. Becker, President; W. H. Becker and**
Geo. C. Wallace, Vice-President and John R. Beck, Secretary-Treasurer

The postoffice address of the President is **Jackson, Miss.**

The postoffice address of the Secretary is **Jackson, Miss.**

I, **F. F. Becker**
Jackson Dairy Products Co.

of **February, 1930**

is correct and true.

Filed

March 10, 1930

who was elected President of the
on the **1st** day

, do hereby certify that the foregoing report of the organization of said Company

F. F. Becker,

President

Jno. T. Becker

Secretary

RECORD OF ORGANIZATION OF CORPORATIONS, 3—STATE OF MISSISSIPPI

REPORT OF ORGANIZATION. The **Co-operative Home Oil Company**
 which was incorporated on the **24th** day of **February, 1930**
 was organized on the **3rd** day of **March, 1930**, at **McHenry**
 in the County of **Stone**
 by the election of: **L. B. Godard, E. E. Colmer, J. Lorin Saucier, H. C. Barnes and Calvin Dees**

as Directors, who elected the following officers to serve for **one year**
 to-wit: **L. B. Godard, President; J. Lorin Saucier,**
Vice-President; E. E. Colmer, Secretary; Calvin Dees, Treasurer.

The postoffice address of the President is **McHenry, Mississippi**

The postoffice address of the Secretary is **McHenry, Mississippi**

I, **L. B. Godard**, **Co-operative Home Oil Company** who was elected President of the
 on the **3rd** day
 of **March, 1930**, do hereby certify that the foregoing report of the organization of said Company
 is correct and true.

Filed

March 8, 1930

L. B. Godard,

President

E. E. Colmer

Secretary

REPORT OF ORGANIZATION. The **Lauderdale Dairies, Inc.** ✓
which was incorporated on the **29th** day of **January**, **1930**
was organized on the **10th** day of **March**, **1930**, at **Meridian**
in the County of **Lauderdale**
by the election of: **M. G. Ness, And N. D. Brookshire**

as Directors, who elected the following officers to serve for **one year**
to-wit: **M. G. Ness, President, General Manager &**
Treasurer and N. D. Brookshire, Secretary

The postoffice address of the President is **Biloxi, Mississippi**
The postoffice address of the Secretary is **Meridian, Mississippi**
I, M. G. Ness **Lauderdale Dairies, Inc.**

who was elected President of the
on the **10th** day

of **March**, **1930**
is correct and true.

Filed
March 11, 1930

, do hereby certify that the foregoing report of the organization of said Company

M. G. Ness, **President**
W. D. Brookshire, **Secretary**

REPORT OF ORGANIZATION. The **Weber Chevrolet Company**
which was incorporated on the **24th** day of **January, 1930**
was organized on the **28th** day of **January, 1930**, at **Sunflower**
in the County of **Sunflower**
by the election of: **J. O. Weber, Mrs. Eunice Weber, C. H. Vinson, T. J. Foshee, F. H. Penticost**

as Directors, who elected the following officers to serve for **one year**
to-wit: **J. O. Weber, President, T. J. Foshee, Vice-**
President; Mrs. Eunice Weber, Secretary-Treasurer

The postoffice address of the President is **Sunflower, Miss.**
The postoffice address of the Secretary is **Sunflower, Miss.**

I, **J. O. Weber**, **Weber Chevrolet Company**, who was elected President of the
of **February, 1930**, do hereby certify that the foregoing report of the organization of said Company
is correct and true. on the **1st** day

J. O. Weber, President

Eunice Weber Secretary

Filed
March 11, 1930, as provided H.B.No.50,
Laws, 1930

REPORT OF ORGANIZATION. The **Jack Weber Chevrolet Company**
which was incorporated on the **24th** day of **January, 1930**, at **Sunflower**
was organized on the **28th** day of **January** in the County of **Sunflower**
by the election of: **J.O.Weber, Mrs. Eunice Weber, J. C. Appleby, J.A.Campbell, B. N. Shotts,**

as Directors, who elected the following officers to serve for **one year**
to-wit: **J. O. Weber, President; J. C. Appleby, Vice-**
President; Mrs. Eunice Weber, Secretary-Treasurer

The postoffice address of the President is **Sunflower, Miss.**
The postoffice address of the Secretary is **Sunflower, Miss.**

I, **J. O. Weber** **Jack Weber Chevrolet Company**
of **February, 1930**
is correct and true.

who was elected President of the
on the **1st** day

, do hereby certify that the foregoing report of the organization of said Company

J. O. Weber, President
Eunice Weber, Secretary

Filed
March 11, 1930.

RECORD OF ORGANIZATION OF CORPORATIONS, 3-STATE OF MISSISSIPPI

MISSISSIPPI PUBLIC RECORDS - VICKSBURG - 17142

REPORT OF ORGANIZATION. The **Oliver Weber Chevrolet Company**
 which was incorporated on the **24th** day of **January, 1930**
 was organized on the **28th** day of **January, 1930**, at **Sunflower**
 in the County of **Sunflower**
 by the election of: **J. O. Weber, Mrs. Eunice Weber, D. P. Gibson, O. C. Miller, W. W. Chopwood**

as Directors, who elected the following officers to serve for **one year**
 to-wit: **J. O. Weber, President; Mrs. Eunice Weber,**
Secretary-Treasurer; D. P. Gibson, Vice-President.

The postoffice address of the President is **Sunflower, Miss.**

The postoffice address of the Secretary is **Sunflower, Miss.**

*** Oliver Weber Chevrolet Company** **J. O. Weber**

who was elected President of the
 on the **1st** day

of **February, 1930**

, do hereby certify that the foregoing report of the organization of said Company

is correct and true.

Filed

J. O. Weber, President

March 11, 1930, as provided H.B.No. 50, Laws 19301

Eunice Weber, Secretary

REPORT OF ORGANIZATION. The **Eunice Weber Chevrolet Company** ✓
which was incorporated on the **24th** day of **January, 1930**
was organized on the **28th** day of **January, 1930**, at **Sunflower**
in the County of **Sunflower**
by the election of: **J. O. Weber, Mrs. Eunice Weber, W. V. Embry, R. V. Porter, and E. C.**

Sturdivant

as Directors, who elected the following officers to serve for **one year**
to-wit: **J. O. Weber, President; R. V. Porter, Vice-**
President; Mrs. Eunice Weber, Secretary-Treasurer

The postoffice address of the President is **Sunflower, Miss.**
The postoffice address of the Secretary is **Sunflower, Miss.**

I, **J. O. Weber** **Eunice Weber Chevrolet Company** who was elected President of the
of **February, 1930** on the **1st** day
, do hereby certify that the foregoing report of the organization of said Company
is correct and true.

Filed

J. O. Weber, President

March 11, 1930, as provided H.B.No.50, Laws 1930.

Eunice Weber, Secretary

REPORT OF ORGANIZATION. The **Mississippi Plywood Corporation** ✓
which was incorporated on the **19th** day of **November, 1929**
was organized on the **10th** day of **March, 1930**, at **McComb**
in the County of **Pike**
by the election of: **Lamar Ramsay, T. W. Rhymes, W. T. Denman**

as Directors, who elected the following officers to serve for **one year**
to-wit: **Lamar Ramsay, Pres., W. T. Denman, Vice-**
Pres., T. W. Rhymes, Secty.-Treas.

The postoffice address of the President is **McComb, Mississippi**
The postoffice address of the Secretary is **" "**

I, **Lamar Ramsay** **Mississippi Plywood Corporation** who was elected President of the
of **March, 1930** on the **10th** day.
is correct and true. , do hereby certify that the foregoing report of the organization of said Company

Filed

Lamar Ramsay,

President

March 11, 1930

T. W. Rhymes,

Secretary

REPORT OF ORGANIZATION. The **Cherokee Heights, Inc.**
which was incorporated on the **25th** day of **February, 1930**
was organized on the **10th** day of **March, 1930**, at **Jackson**
in the County of **Hinds**
by the election of: **H. V. Watkins, C. R. Ridgway, Jr., W. E. McGehee and L. E. Ridgway**

as Directors, who elected the following officers to serve for **one year**

to-wit: **H. V. Watkins, President; C. R. Ridgway, Jr.,**

Vice-President; W. E. McGehee, Secretary-Treasurer.

The postoffice address of the President is **Jackson, Mississippi**

The postoffice address of the Secretary is **Jackson, Mississippi**

I, **H. V. Watkins**
of **March, 1930**
Cherokee Heights, Inc.

is correct and true.

Filed

March 12, 1930

who was elected President of the
on the **10th** day

, do hereby certify that the foregoing report of the organization of said Company

H. V. Watkins,

President

W. E. McGehee

Secretary-Treasurer

RECORD OF ORGANIZATION OF CORPORATIONS, 3—STATE OF MISSISSIPPI

MISSISSIPPI STS. CO. HARRISBURG 1742

REPORT OF ORGANIZATION. The **Harrisburg Dairy Company**
 which was incorporated on the **5th** day of **February, 1930**
 was organized on the **10th** day of **February, 1930**, at **Tupelo**
 in the County of **Lee**
 by the election of: **Dr. E. D. Foster, Elmer Hurt, W. H. Powell, S. H. Long and R. F. Reed**

as Directors, who elected the following officers to serve for **one year**
 to-wit: **Dr. E. D. Foster, President and General**
Manager, S. H. Long, Vice President, W. H. Powell, Secretary Treasurer.

The postoffice address of the President is **Tupelo, Miss.**

The postoffice address of the Secretary is **Tupelo, Miss.**

I, **Dr. E. D. Foster** **Harrisburg Dairy Company, Inc.**

who was elected President of the
 on the **5th** day

of **March, 1930**

is correct and true.

Filed

March 14, as provided by H.B.No.50, Laws 1930.

, do hereby certify that the foregoing report of the organization of said Company

E. D. Foster, President

W. H. Powell, Secretary

REPORT OF ORGANIZATION. The **Progressive Gin Company**
which was incorporated on the **14th** day of **August, 1930**
was organized on the **13th** day of **March, 1930**, at **Summit**
in the County of **Pike**
by the election of: **W. F. Cunningham, Mrs. H. E. Cunningham, and K. G. Price**

as Directors, who elected the following officers to serve for **one year**
to-wit: **W. F. Cunningham, President; Mrs. H. E. Cunningham, Vice President; K. G. Price, Secretary**

The postoffice address of the President is **Summit, Mississippi**
The postoffice address of the Secretary is **McComb, Mississippi**

I, **W. F. Cunningham**, **Progressive Gin Company**, who was elected President of the
of **March, 1930**, on the **13th** day
is correct and true. , do hereby certify that the foregoing report of the organization of said Company

Filed

March 14, 1930

W. F. Cunningham,

President

K. G. Price,

Secretary

REPORT OF ORGANIZATION. The **Love Petroleum Company** ✓
which was incorporated on the **27th** day of **February, 1930**
was organized on the **7th** day of **March, 1930**, at **Jackson**

in the County of **Hinds, State of Mississippi**

by the election of: **J. W. Love, L. P. Love, J. A. Roell and J. A. Teat, all of Jackson, Mississippi and L. L. Woodman, of Shreveport, Louisiana.**

as Directors, who elected the following officers to serve for **one year**

to-wit: **J. W. Love, President; J. A. Teat, Vice-President and Attorney, L. P. Love, Treasurer, J. A. Roell, Secretary.**

The postoffice address of the President is **J. W. Love, Edwards Hotel, Jackson, Mississippi**

The postoffice address of the Secretary is **J. A. Roell, 645 N. Congress, Jackson, Miss.**

I, **J. W. Love** **Love Petroleum Company**

who was elected President of the
on the **7th** day

of **March, 1930**
is correct and true.

, do hereby certify that the foregoing report of the organization of said Company

Filed

March 15, 1930

J. W. Love, President

J. A. Roell, Secretary

REPORT OF ORGANIZATION. The **Brunswick Mercantile Company**
which was incorporated on the **12th** day of **February, 1930**, at **Vicksburg**
was organized on the **12th** day of **March, 1930** in the County of **Warren**
by the election of: **Milton Levy, Mrs. Gertrude Lochowitz and Sam Albrecht**

as Directors, who elected the following officers to serve for **one year**
to-wit: **Milton Levy, President, Mrs. Gertrude**
Lochowitz, Vice-President; and Sam Albrecht, Secretary and Treasurer

The postoffice address of the President is **Vicksburg, Miss.**
The postoffice address of the Secretary is **Vicksburg, Miss.**

I, **Milton Levy**
Brunswick Mercantile Co.
March, 1930
of
is correct and true.
Filed

who was elected President of the
on the **12th** day

, do hereby certify that the foregoing report of the organization of said Company

Milton Levy,	President
Sam Albrecht	Secretary

March 15th, 1930.

RECORD OF ORGANIZATION OF CORPORATIONS, 3—STATE OF MISSISSIPPI

MISSISSIPPI FID. CO. VICKSBURG 17142

REPORT OF ORGANIZATION. The **Clark & Company, Inc.**
 which was incorporated on the **5th** day of **March, 1930**
 was organized on the **11th** day of **March, 1930**, at **Tupelo**
 in the County of **Lee**
 by the election of: **R. T. Clark, Sr., B. T. Clark, Jr. and R. C. Clark**

as Directors, who elected the following officers to serve for **one year**
 to-wit: **B. T. Clark, Jr., Secretary and R. C. Clark,**
President

The postoffice address of the President is **Tupelo, Mississippi**
 The postoffice address of the Secretary is **Tupelo, Mississippi**

I, **R. C. Clark**, **Clark & Company, Inc.** who was elected President of the
 of **March, 1930**, do hereby certify that the foregoing report of the organization of said Company
 is correct and true, on the **11th** day

Filed

R. C. Clark

President

B. T. Clark, Jr.

Secretary

March 15th, 1930

REPORT OF ORGANIZATION. The **Tylertown Hospital**
which was incorporated on the **10th** day of **March, 1930**
was organized on the **10th** day of **March, 1930**, at **Tylertown, Miss.**
in the County of **Walthall**
by the election of: **B. L. Crawford, M.D., J.B.Davis, M.D.**

as Directors, who elected the following officers to serve for **year 1930**
to-wit: **B. L. Crawford, M.D., President.**
J. B. Davis, Secretary and Treasury

The postoffice address of the President is **Tylertown, Miss.**
The postoffice address of the Secretary is **Tylertown, Miss.**

I, **B. L. Crawford, M.D.** **Tylertown Hospital** who was elected President of the
of **March, 1930** on the **10th** day
is correct and true. , do hereby certify that the foregoing report of the organization of said Company

Filed

B. Langton Crawford, President

March 15th, 1930

J. B. Davis

Secretary

REPORT OF ORGANIZATION. The **J. W. Hill & Company, Inc.** ✓
which was incorporated on the **4th** day of **March, 1930**
was organized on the **13th** day of **March, 1930**, at **Vardaman**
in the County of **Calhoun**

by the election of: **J. W. Hill, Roy D. Hill, A. A. Hill and C. M. Hawkins**

as Directors, who elected the following officers to serve for **calendar year 1930**

to-wit: **J. W. Hill, President; C. M. Hawkins, Vice-President; A. A. Hill, Vice-President; Roy D. Hill, Secretary and Treasurer**

The postoffice address of the President is **Vardaman, Mississippi**

The postoffice address of the Secretary is **Vardaman, Mississippi**

I, **J. W. Hill**
J. W. Hill and Company, Inc.

of **March, 1930**

is correct and true.

Filed

March 15th, 1930

who was elected President of the
on the **13th** day.

, do hereby certify that the foregoing report of the organization of said Company

J. W. Hill,

President

Roy D. Hill,

Secretary

REPORT OF ORGANIZATION. The **Pearl River Oil and Gas Company, Inc.** ✓
which was incorporated on the **14th** day of **March, 1930**
was organized on the **14th** day of **March, 1930**, at **Jackson**
in the County of **Hinds**
by the election of: **R. C. Taylor, Cleve Love, C. R. Talbert, C. R. Worthington, Wilson**
McGuire

as Directors, who elected the following officers to serve for **one year**

to-wit: **R. C. Taylor, Brandon, President;**
Cleve Love, Jackson, VicePresident
C. R. Talbert, Jackson, SecretaryTreasurer

The postoffice address of the President is **Brandon, Miss.**
The postoffice address of the Secretary is **Jackson, Miss.**

I, **R. C. Taylor**
of **March, 1930** **Pearl River Oil and Gas Company, Inc.**

is correct and true.

Filed

March 15th, 1930

who was elected President of the
on the **14th** day

, do hereby certify that the foregoing report of the organization of said Company

R. C. Taylor,

President

C. R. Talbert

Secretary

RECORD OF ORGANIZATION OF CORPORATIONS, 3—STATE OF MISSISSIPPI

REPORT OF ORGANIZATION. The **Tabor Motor Company**
 which was incorporated on the **13th** day of **February, 1930**
 was organized on the **17th** day of **February, 1930**, at **Kilmichael, Miss.**
 in the County of **Montgomery**
 by the election of: **L. E. Tabor, A. M. Tabor and R. W. Tabor.**

as Directors, who elected the following officers to serve for **three years**
 to-wit: **L. E. Tabor was elected President, A. M.**
Tabor was elected Vice-President, and R. W. Tabor was elected Secretary

The postoffice address of the President is **Kilmichael, Mississippi**

The postoffice address of the Secretary is **Kilmichael, Mississippi**

I, **L. E. Tabor** **Tabor Motor Company** who was elected President of the
 on the **17th** day
 of **February, 1930**, do hereby certify that the foregoing report of the organization of said Company
 is correct and true.

Filed

March 15th, 1930

L. E. Tabor

President

R. W. Tabor

Secretary

REPORT OF ORGANIZATION. The **Risher-Clayton Company, Inc.**
which was incorporated on the **17th** day of **February, 1930**
was organized on the **11th** day of **March, 1930**, at **Heidleberg**
in the County of **Jasper**
by the election of: **J. O. Risher, W. H. Clayton and M. H. Clayton**

as Directors, who elected the following officers to serve for **year 1930**
to-wit: **J. O. Risher, President; M. H. Clayton, Vice-**
President; W. H. Clayton, Secretary and Treasurer

The postoffice address of the President is **Heidleberg, Mississippi**
The postoffice address of the Secretary is **Heidleberg, Mississippi**

I, **J. O. Risher**, **Risher-Clayton Company, Inc.**

of **March, 1930**
is correct and true.

Filed

March 17, 1930

who was elected President of the
on the **11th** day

, do hereby certify that the foregoing report of the organization of said Company

J. O. Risher

President

W. H. Clayton,

Secretary

REPORT OF ORGANIZATION. The **W. B. Swain, Inc.**
which was incorporated on the **3rd** day of **March, 1930**
was organized on the **11th** day of **March, 1930**, at **3 P.M.**
in the County of **Washington**
by the election of: **W. B. Swain, J. H. Anderson & W. B. Swain, Jr.**

as Directors, who elected the following officers to serve for **one year 1930**
to-wit: **W. B. Swain, President & Treasurer,**
W. B. Swain, Jr., Vice-Pres.
J. H. Anderson, Secretary

The postoffice address of the President is **Hollyknowe, Wash. Co., Miss.**
The postoffice address of the Secretary is **Hollyknowe, Wash. Co., Miss.**

I, **W. B. Swain**
W. B. Swain, Inc.

who was elected President of the
on the **11th** day

of **March, 1930**
is correct and true.

Filed

March 17, 1930

, do hereby certify that the foregoing report of the organization of said Company

W. B. Swain, President

J. H. Anderson, Secretary

REPORT OF ORGANIZATION. The **Love Oil and Gas Company**
which was incorporated on the **27th** day of **February, 1930**, at **Jackson**
was organized on the **1st** day of **March, 1930** in the County of **Hinds, Mississippi**
by the election of: **E. B. Love, W. C. Davis, M. V. Ryan, Jack Hodgkins and Cleve Love**

as Directors, who elected the following officers to serve for **one year, or until their successors shall be elected**
to-wit: **E. B. Love, President; Jack Hodgkins, Vice-**
President, W. C. Davis, Secretary and Treasurer

The postoffice address of the President is **Jackson, Mississippi**

The postoffice address of the Secretary is **Jackson, Mississippi**

I, **E. B. Love** **Love Oil and Gas Company**

who was elected President of the
on the **1st** day

of **March, 1930**
is correct and true.

Filed

March 17, 1930

, do hereby certify that the foregoing report of the organization of said Company

E. B. Love

President

W. C. Davis

Secretary

RECORD OF ORGANIZATION OF CORPORATIONS, 3—STATE OF MISSISSIPPI

MISSISSIPPI PTE. CO. VICKSBURG 47142

REPORT OF ORGANIZATION. The **Magnolia Dairy Products Co.**
 which was incorporated on the **10th** day of **March, 1930**
 was organized on the **11th** day of **March, 1930**, at **Olive Branch**
 in the County of **Desoto**
 by the election of: **T. H. Norvell, P. B. Norvell and J. W. Norvell**

as Directors, who elected the following officers to serve for **this year 1930**
 to-wit: **T. H. Norvell, President;**
J. W. Norvell, Secty. & Treas.

The postoffice address of the President is **Olive Branch, Miss.**

The postoffice address of the Secretary is **Olive Branch, Miss.**

I, **T. H. Norvell** **Magnolia Dairy Products Co.** who was elected President of the
 of **March, 1930** on the **11th** day
 is correct and true, , do hereby certify that the foregoing report of the organization of said Company

Filed

T. H. Norvell, President

March 17, 1930

J. W. Norvell Secretary

REPORT OF ORGANIZATION. The **Richton Bank & Trust Co.** ✓
which was incorporated on the **8th** day of **March, 1930**
was organized on the **8th** day of **March, 1930**, at **Richton**
in the County of **Perry**
by the election of: **E. M. Govin, J. W. Pope, T. W. Milner, B. M. Stevens and E. C. Fishel**

as Directors, who elected the following officers to serve for **one year**
to-wit: **E. M. Govins, Pres., T. W. Milner, V.P.,**
J. W. Pope, Cashier and Secretary

The postoffice address of the President is **Richton, Miss.**

The postoffice address of the Secretary is **Richton, Miss.**

I, **E. M. Govin**,
Richton Bank & Trust Co.

who was elected President of the
on the **8th** day

of **March, 1930**

is correct and true.

Filed

March 17, 1930

, do hereby certify that the foregoing report of the organization of said Company

E. M. Govin, President

J. W. Pope, Secretary

REPORT OF ORGANIZATION. The Baltzer Mercantile Company, Inc. (Incorporated) ✓
which was incorporated on the 27th day of January, 1930.
was organized on the 17th day of February, 1930, at Baltzer
in the County of Sunflower
by the election of: C. P. Strickland, J. C. McCoy and C. L. Tubb.

as Directors, who elected the following officers to serve for the current year 1930
to-wit: C. P. Strickland, President J. C. McCoy,
Secretary. The duties of the Treasurer are to be performed by C. P. Strickland

The postoffice address of the President is Baltzer, Mississippi

The postoffice address of the Secretary is Baltzer, Mississippi

I, C. P. Strickland, who was elected President of the
Baltzer Mercantile Company, Inc. (Incorporated) on the 17th day
of February, 1930, do hereby certify that the foregoing report of the organization of said Company
is correct and true.

Filed

March 17, 1930

C. P. Strickland President

J. C. McCoy Secretary

REPORT OF ORGANIZATION. The **Circle M Plantation, Inc.** ✓
which was incorporated on the **10th** day of **February, 1930**
was organized on the **24th** day of **February, 1930**, at **Macon, Mississippi**
in the County of **Noxubee**
by the election of: **E. W. Marland, L. L. Martin, John E. Hale, C. H. Cocke, W. W. Martin**

as Directors, who elected the following officers to serve for **one year**
to-wit: **President, E. W. Marland; Vice-President,**
C. H. Cocke; Secretary, John E. Hale; Treasurer, G. W. Blackard

The postoffice address of the President is **Ponca City, Oklahoma**
The postoffice address of the Secretary is **Ponca City, Oklahoma**

I, **E. W. Marland**
of **Circle M Plantation, Inc.**
February, 1930

is correct and true.

Filed

March 18, 1930

who was elected President of the
on the **24th** day
, do hereby certify that the foregoing report of the organization of said Company

E. W. Marland, President
John E. Hale Secretary

RECORD OF ORGANIZATION OF CORPORATIONS, 3—STATE OF MISSISSIPPI

REPORT OF ORGANIZATION. The Newton Motor Company, Inc.
 which was incorporated on the 26th day of February, 1930
 was organized on the 7th day of March, 1930, at Newton
 in the County of Newton, Miss.
 by the election of: Earle Hunter and Ollie Hunter

as Directors, who elected the following officers to serve for one year
 to-wit: Earle Hunter, President; Ollie Hunter,

Secretary and Treasurer

The postoffice address of the President is Newton, Miss.

The postoffice address of the Secretary is Newton, Miss.

I, Earle Hunter, Newton Motor Company, Incorporated, who was elected President of the
 on the 7th day
 of March, 1930, do hereby certify that the foregoing report of the organization of said Company
 is correct and true.

Filed

Earle Hunter President

Ollie Hunter Secretary

March 19, 1930

REPORT OF ORGANIZATION. The **Franklin County Farm Bureau** ✓
which was incorporated on the **1st** day of **January, 1930**
was organized on the **24th** day of **February, 1930**, at **Meadville**
in the County of **Franklin**
by the election of: **J. F. Hollinger; Jesse Boyte; T. H. Shell; Dr. D. P. Butler; Dewey McGehee;**
Bert Jordann; and Tom Pate

as Directors, who elected the following officers to serve for the ensuing year from Feb. 24, 1930 to July 21, 1930
to-wit: **J. F. Hollinger, President; Dewey McGehee,**
Vice-President; Bert Jordan, Vice-President; Mrs. J. W. Harrison, Secretary-Treasurer

The postoffice address of the President is **Meadville, Miss.**
The postoffice address of the Secretary is **Meadville, Miss., Box 79**

I, **J. F. Hollinger** **Franklin County Farm Bureau** who was elected President of the
of **February, 1930** on the **24th** day
is correct and true. , do hereby certify that the foregoing report of the organization of said Company

Filed

J. F. Hollinger President

Mrs. J.W.Harrison Secretary

March 19, 1930

REPORT OF ORGANIZATION: The Batesville Gin Company, Batesville, Miss. ✓
which was incorporated on the 7th day of January, 1930
was organized on the 19th day of February, 1930, at Batesville, Miss.

in the County of Panola
by the election of: T. S. Shuford, J. E. Seay, C. M. Powell, R. C. McGinnis and Mrs. J.C.Price

as Directors, who elected the following officers to serve for year 1930
to-wit: T. S. Shuford, President; J. E. Seay, Vice-

President; C. M. Powell, Secretary & Treasurer

The postoffice address of the President is Batesville, Miss.

The postoffice address of the Secretary is Batesville, Miss.

I, T. S. Shuford Batesville, Miss

who was elected President of the
on the 19th day

of February, 1930
is correct and true.

Filed

, do hereby certify that the foregoing report of the organization of said Company

T. S. Shuford President

C. M. Powell, Secretary

March 19, 1930

REPORT OF ORGANIZATION. The **Milam Manufacturing Company**
which was incorporated on the **11th** day of **February, 1930**, at **Tupelo, Mississippi**
was organized on the **10th** day of **March, 1930** in the County of **Lee**
by the election of: **L. G. Milam, Mrs. L. G. Milam and L. G. Milam, Jr.**

as Directors, who elected the following officers to serve ~~xxx~~ until the next annual meeting of the stockholders
the third Thursday in January, 1931 ~~xxxx~~ or until their successors be duly elected and
qualified. President: **L. G. Milam**; Vice President, **L. G. Milam, Jr.**; Secretary-Treasurer,
Mrs. L. G. Milam.

The postoffice address of the President is **Tupelo, Mississippi**
The postoffice address of the Secretary is **Tupelo, Mississippi.**

I, **L. G. Milam** **Milam Manufacturing Company** who was elected President of the
of **March, 1930** on the **19th** day
is correct and true. , do hereby certify that the foregoing report of the organization of said Company

Filed

L. G. Milam, President

Mrs. L. G. Milam, Secretary

March 22, 1930

RECORD OF ORGANIZATION OF CORPORATIONS, 3—STATE OF MISSISSIPPI

MISSISSIPPI PTG. CO., VICKSBURG—17142

REPORT OF ORGANIZATION. The Mileston Planting & Realty Company ✓
 which was incorporated on the 26th day of February, 1930
 was organized on the 7th day of March, 1930, at Lexington
 in the County of Holmes Schaeuble, W. E. Jones and W. O. Barrett
 by the election of: Paul Schaeuble, W. E. Jones and W. O. Barrett

as Directors, who elected the following officers to serve for one year
 to-wit: W. E. Jones, President; Paul Schaeuble, Vice-
 President; W. O. Barrett, Secretary & Treasurer

The postoffice address of the President is Mileston, Mississippi
 The postoffice address of the Secretary is Lexington, Mississippi

I, W. E. Jones, Mileston Planting & Realty Company who was elected President of the
 of March, 1930, do hereby certify that the foregoing report of the organization of said Company
 is correct and true,
 on the 7th day

Filed

W. E. Jones, President

March 22, 1930

W. O. Barrett Secretary

REPORT OF ORGANIZATION. The Sarah Gin Company, Sarah, Miss. ✓
which was incorporated on the 18th day of May, 1929
was organized on the 20th day of March, 1930, at Senatobia
in the County of Tate
by the election of: Herbert Holmes, H. D. Crenshaw and G. H. Park

as Directors, who elected the following officers to serve for one year

to-wit: Herbert Holmes, President; H. D. Crenshaw,
Vice President; T. C. Potts, Secretary-Treasurer

The postoffice address of the President is Senatobia, Miss.

The postoffice address of the Secretary is Crenshaw, Miss.

I, Herbert Holmes Sarah Gin Company, Sarah, Miss.

of March, 1930
is correct and true.

Filed

March 22, 1930

who was elected President of the
on the 20th day

, do hereby certify that the foregoing report of the organization of said Company

Herbert Holmes President

T. C. Potts, Secretary

REPORT OF ORGANIZATION. The Tippah County Farm Bureau /
which was incorporated on the 11th day of January, 1930
was organized on the 14th day of March, 1930 , at Ripley
in the County of Tippah

by the election of: H. D. Hollis, M. C. Duncan, H. B. Shackelford, A. J. Kent, W. K. Jones, W.
L. Hodges, W. E. Moffitt

as Directors, who elected the following officers to serve for the remaining part of the year 1930

to-wit: H. D. Hollis, President; M. C. Duncan, Vice-
President; Sarah E. Hines, Secretary-Treasurer

The postoffice address of the President is Chalybeate, Miss.

The postoffice address of the Secretary is Ripley, Miss.

I, H. D. Hollis Tippah County Farm Bureau

of March, 1930
is correct and true.

Filed

March 22, 1930

who was elected President of the
on the 14th day

, do hereby certify that the foregoing report of the organization of said Company

H. D. Hollis President

Sarah E. Hines Secretary

REPORT OF ORGANIZATION. The **Connells, Incorporated** ✓
which was incorporated on the **11th** day of **February, 1930**
was organized on the **1st** day of **March, 1930**, at **Gulfport, Miss.**

in the County of **Harrison**
by the election of: **Wm. T. Connell, Gulfport, Mississippi; Mrs. Gussie J. Connell, Gulfport, Mississippi; S. H. Willett, Gulfport, Mississippi.**

as Directors, who elected the following officers to serve for **one year from date**
to-wit: **John T. Connell, President; Mrs. Gussie J. Connell, Vice-President; Wm. T. Connell, Secretary-Treasurer**

The postoffice address of the President is **Gulfport, Mississippi**
The postoffice address of the Secretary is **Gulfport, Mississippi.**

I, John T. Connell
of **March, 1930**
Connells, Incorporated

is correct and true.

Filed

March 24, 1930

who was elected President of the
on the **first** day

John T. Connell, President

Wm. T. Connell, Secretary

, do hereby certify that the foregoing report of the organization of said Company

RECORD OF ORGANIZATION OF CORPORATIONS, 3—STATE OF MISSISSIPPI

REPORT OF ORGANIZATION. The Daily News Company
 which was incorporated on the 10th day of March, 1930
 was organized on the 21st day of March, 1930, at Tupelo
 in the County of Lee
 by the election of: Edgar G. Harris, J. Fred Price and Sam V. Pack

as Directors, who elected the following officers to serve for one year
 to-wit: Edgar G. Harris, President; J. Fred Price,
 Treasurer and Vice President and Sam V. Pack, Secretary

The postoffice address of the President is West Point, Miss.

The postoffice address of the Secretary is Tupelo, Miss.

I, Edgar G. Harris Daily News Company who was elected President of the
 on the 21 day
 of March, 1930, do hereby certify that the foregoing report of the organization of said Company
 is correct and true.

Filed

March 24, 1930

Edgar G. Harris, President

Sam V. Pack Secretary

REPORT OF ORGANIZATION. The The School Book Supply Company
which was incorporated on the 26th day of March, 1930
was organized on the 26th day of March, 1930, at Jackson
in the County of Hinds
by the election of: A. B. Campbell, J. W. Campbell, and G. H. Ford

as Directors, who elected the following officers to serve for one year
to-wit: A. B. Campbell, Pres., G. H. Ford, Sec'y.

The postoffice address of the President is Jackson, Miss.

The postoffice address of the Secretary is

who was elected President of the
on the 26th day

I, A. B. Campbell The School Book Supply Co.

of March, 1930
is correct and true.

, do hereby certify that the foregoing report of the organization of said Company

Filed

A. B. Campbell,

President

G. H. Ford

Secretary

March 27, 1930.

REPORT OF ORGANIZATION. The **Clark-Morgan Roofing Co., Inc.** ✓
which was incorporated on the **8th** day of **March, 1930**
was organized on the **8th** day of **March, 1930**, at **Jackson**
in the County of **Hinds**
by the election of: **officers: O. T. Clark, President; E. E. Morgan, V.-Pres. & Treas., and Mrs. O. T. Clark, Sec.**

as ~~Directors~~, who elected the following officers to serve for **one year**
officers ~~with~~ **Directors: O. T. Clark and E. E. Morgan**

The postoffice address of the President is **Jackson, Miss.**
The postoffice address of the Secretary is **ditto**

O. T. Clark who was elected President of the
Clark-Morgan Roofing Co., Inc. on the **8th** day
, do hereby certify that the foregoing report of the organization of said Company

of **March, 1930**
is correct and true.

Filed

March 27, 1930

O. T. Clark President

Mrs. O. T. Clark Secretary

REPORT OF ORGANIZATION. The **Tri State Oil & Gas Co.** ✓
which was incorporated on the day of **March, 1930**
was organized on the **18th** day of **March, 1930** , at **Jackson**
in the County of **Hinds**
by the election of: **M. L. Cully, W. W. Capers & Theodore Davis**

as Directors, who elected the following officers to serve ~~xxx~~ until reelected
to-wit: **M. L. Culley, President; Theodore Davis, ...**
Vice-President.

The postoffice address of the President is **Jackson, Missi**
The postoffice address of the Secretary is **Jackson, Miss.**

I, **M. L. Culley** **Tri-State Oil & Gas Co.** who was elected President of the
on the **18th** day
of **March, 1930** , do hereby certify that the foregoing report of the organization of said Company
is correct and true.

Filed
March 27, 1930
M. L. Culley President
Walter W. Capers Secretary

RECORD OF ORGANIZATION OF CORPORATIONS, 3—STATE OF MISSISSIPPI

MISSISSIPPI, FIG. CO., VICKSBURG, 17132

REPORT OF ORGANIZATION. The Huber Mercantile Company
 which was incorporated on the fourth day of January, 1929
 was organized on the tenth day of January, 1930, at Terry
 in the County of Hinds
 by the election of: C. M. Huber, A. Lotterhos, Carl L. Huber and J. L. Lotterhos

as Directors, who elected the following officers to serve for one year
 to-wit: C. M. Huber, President; J. L. Lotterhos,
 Vice-President; Carl L. Huber, Secretary and Treasurer

The postoffice address of the President is Crystal Springs, Mississippi

The postoffice address of the Secretary is Crystal Springs, Mississippi

I, C. M. Huber Huber Mercantile Company

of March, 1930

is correct and true.

Filed

who was elected President of the
 on the 27th day
 , do hereby certify that the foregoing report of the organization of said Company

C. M. Huber

President

March 28, 1930. See H.B.#50, Laws 1930.

Carl L. Huber

Secretary

REPORT OF ORGANIZATION. The Huber Motor Company ✓
which was incorporated on the 5th day of August, 1929
was organized on the 10th day of August, 1929, at Terry
in the County of Hinds, Miss. M. Huber, J. L. Lotterhos and Carl L. Huber
by the election of:

as Directors, who elected the following officers to serve for one year
to-wit: C. M. Huber, President; J. L. Lotterhos,
Vice President; Carl L. Huber, Secretary and Treasurer

The postoffice address of the President is Crystal Springs, Miss.
The postoffice address of the Secretary is Crystal Springs, Miss.

I, C. M. Huber, who was elected President of the
Huber Motor Company on the 27th day
of March, 1930, do hereby certify that the foregoing report of the organization of said Company
is correct and true.

Filed

C. M. Huber President

March 28, 1930--See H.B.50, Laws 1930

Carl L. Huber Secretary

REPORT OF ORGANIZATION. The Brookhaven Angler's Inc.
which was incorporated on the 12th day of March, 1930
was organized on the 25th day of March, 1930, at Brookhaven

in the County of Lincoln
by the election of: E. C. Smith, E. M. Bee, Geo. C. Decell, Jr., N. E. Wood, Dr. R. D. Ripley,
J. R. Ulmer, W. G. Becker

as Directors, who elected the following officers to serve for one year

to-wit: J. R. Ulmer, President; E. M. Bee, Vice-
President; C. E. Powe, Secretary; J. E. Owen, Treasurer

The postoffice address of the President is Brookhaven, Miss.

The postoffice address of the Secretary is Brookhaven, Miss.

I, J. R. Ulmer

Brookhaven Angler's Inc.

of March, 1930

is correct and true.

Filed

March 28, 1930

who was elected President of the
on the 25th day

, do hereby certify that the foregoing report of the organization of said Company

J. R. Ulmer,

President

C. E. Powe,

Secretary

REPORT OF ORGANIZATION. The Carter Chevrolet Company ✓
which was incorporated on the 15th day of March, 1930
was organized on the 26th day of March, 1930, at Lexington
in the County of Holmes
by the election of: W. O. Carter, Mrs. Myrle G. Moore, Mrs. Marguerite N. McDavid

as Directors, who elected the following officers to serve for until January 15, 1931 & until their successors are
elected and installed to-wit: W. O. Carter, President; Mrs. Myrle G. Moore,
Vice-President; Mrs. Marguerite N. McDavid, Treasurer and C. D. Moore, Secretary.

The postoffice address of the President is Lexington, Mississippi
The postoffice address of the Secretary is Greenwood, Mississippi.

I, W. O. Carter
of March, 1930
is correct and true.
Filed

Carter Chevrolet Company

who was elected President of the
on the 26th day
, do hereby certify that the foregoing report of the organization of said Company

W. O. Carter

President

C. D. Moore

Secretary

March 29, 1930

RECORD OF ORGANIZATION OF CORPORATIONS, 3-STATE OF MISSISSIPPI

REPORT OF ORGANIZATION. The Dr. Pepper Bottling Company
 which was incorporated on the 17th day of March, 1930
 was organized on the 27th day of March, 1930, at Gulfport
 in the County of Harrison
 by the election of: L. C. Lund, F. H. Lund and P. E. Loeffler

as Directors, who elected the following officers to serve for one year
 to-wit: L. C. Lund, President; R. C. Lowry, Vice-
 President; F. H. Lund, Secretary-Treasurer

The postoffice address of the President is Gulfport, Miss.

The postoffice address of the Secretary is Mobile, Ala.

I, L. C. Lund Dr. Pepper Bottling Company who was elected President of the
 on the 27th day
 of March, 1930, do hereby certify that the foregoing report of the organization of said Company
 is correct and true.

Filed

March 29, 1930

L. C. Lund

President

F. H. Lund

Secretary

REPORT OF ORGANIZATION. The **Federal Cotton Association**
which was incorporated on the **24th** day of **March, 1930**
was organized on the **27th** day of **March, 1930**, at **Greenwood**
in the County of **Leflore**
by the election of: **O. F. Bledsoe, A. H. Stone, T. R. Henderson, M. P. Sturdivant and**
E. L. Anderson

as Directors, who elected the following officers to serve for **a term of one year**
to-wit: **O. F. Bledsoe, President; A. H. Stone, Vice-**
President; W. M. Garrard, General Manager; and J. B. Hinton, Secretary-Treasurer

The postoffice address of the President is **Greenwood, Mississippi**
The postoffice address of the Secretary is **Greenwood, Mississippi**

I, **O. F. Bledsoe** **Federal Cotton Association** who was elected President of the
on the **27th** day
of **March, 1930**, do hereby certify that the foregoing report of the organization of said Company
is correct and true.

Filed

April 1, 1930

O. F. Bledsoe President
J. B. Hinton Secretary

REPORT OF ORGANIZATION. The **Ward Drug Company**
which was incorporated on the **17th** day of **March, 1930**, at **Jackson**
was organized on the **31** day of **March, 1930**
in the County of **Hinds**
by the election of: **M. E. Ward and W. S. Thornton**

as Directors, who elected the following officers to serve for **one year**
to-wit: **M. E. Ward, President; W. S. Thornton,**

Secretary-Treasurer

The postoffice address of the President is **Jackson, Mississippi**

The postoffice address of the Secretary is **Jackson, Mississippi**

I, **M. E. Ward** **Ward Drug Company**

of **March, 1930**

is correct and true.

Filed

April 1, 1930

who was elected President of the
on the **31st** day
, do hereby certify that the foregoing report of the organization of said Company

M. E. Ward, President

W. S. Thornton Secretary

REPORT OF ORGANIZATION. The **Kullman and Company**
which was incorporated on the **March, 1930**
was organized on the **29th** day of **March, 1930**, at **Natchez**
in the County of **Adams, Miss.**
by the election of: **H. Kullman, B. C. Jordan and Michael Kullman**

as Directors, who elected the following officers to serve for **one year and until successors elected to-wit**
xxxx H. Kullman, President; B. C. Jordan, Vice-
President; Michael Kullman, Secretary-Treasurer

The postoffice address of the President is **Natchez, Miss.**
The postoffice address of the Secretary is **Natchez, Miss.**

I, **H. Kullman** **Kullman and Company** who was elected President of the
of **March, 1930** on the **29th** day
is correct and true. , do hereby certify that the foregoing report of the organization of said Company

Filed

April 1, 1930

H. Kullman, President

Michael Kullman Secretary

RECORD OF ORGANIZATION OF CORPORATIONS, 3-STATE OF MISSISSIPPI

MISSISSIPPI PFG-CO., VICKSBURG-17142

REPORT OF ORGANIZATION. The **Interior Oil Company**
 which was incorporated on the **20th** day of **March, 1930**
 was organized on the **20th** day of **March, 1930**, at **Jackson**
 in the County of **Hinds**
 by the election of: **George C. Swearingen, Niles Moseley and J. N. Harmon, Raymond A. Moore**
and A. H. Longino

as Directors, who elected the following officers to serve for **one year**
 to-wit: **George C. Swearingen, President, Raymond A.**
Moore, Vice President and J. N. Harmon, Secretary and A. H. Longino, Treasurer

The postoffice address of the President is **Jackson, Miss.**

The postoffice address of the Secretary is

I, **George C. Swearingen**

Interior Oil Company

who was elected President of the
 on the **20th** day

of **March, 1930**

, do hereby certify that the foregoing report of the organization of said Company

is correct and true.

Filed

Geo. C. Swearingen President

April 1, 1930

J.N. Harmon

Secretary

REPORT OF ORGANIZATION. The **Dome Oil & Gas Co.**
which was incorporated on the **26th** day of **March, 1930**
was organized on the **26th** day of **March, 1930**, at **Jackson**
in the County of **Hinds**
by the election of: **M. L. Culley, W. A. Scott, W. D. Terry, J. A. Rogers and W. E. Morse**

as Directors, who elected the following officers to serve for a term of one year from March 26, 1930 to March 26th,
1931, **W. E. Morse, President, M. L. Culley, Vice-President; S. E. Boyd, Sec., W. T. Pate,**
Treas.

The postoffice address of the President is **Jackson, Miss.**
The postoffice address of the Secretary is **Jackson, Miss.**

I, **W. E. Morse** who was elected President of the
of **March, 1930** on the **26th** day
is correct and true. **Dome Oil & Gas Co.**, do hereby certify that the foregoing report of the organization of said Company

Filed

W. E. Morse, President

S. E. Boyd Secretary

April 2, 1930

REPORT OF ORGANIZATION. The **Bankers Investment Company**
which was incorporated on the **3rd** day of **March, 1930**
was organized on the **6th** day of **March**, at **Jackson**
in the County of **Hinds**
by the election of: **J. L. Byrd, J. O. S. Sanders and J. B. Marshall**

(or Trustees)

as Directors, who elected the following officers to serve for **one year**
to-wit: **J. B. Marshall, President; J. L. Byrd,**

Secretary-Treasurer

The postoffice address of the President is **Jackson, Mississippi**
The postoffice address of the Secretary is **Jackson, Mississippi**

I, **J. B. Marshall**

Bankers Investment Co.

who was elected President of the
on the **6th** day

of **March, 1930**
is correct and true.

, do hereby certify that the foregoing report of the organization of said Company

Filed

Attest:

April 3, 1930

J. B. Marshall, President

Attest:

J. L. Byrd, Secretary

REPORT OF ORGANIZATION. The **James F. Jones Company**
which was incorporated on the **26th** day of **March, 1930**
was organized on the **28th** day of **March 1930**, at **Canton**
in the County of **Madison**
by the election of: **James F. Jones, Burt Smith and L. G. Spivey**

as Directors, who elected the following officers to serve for **one year**

to-wit: **James F. Jones, President; Burt Smith,**

Secretary-Treasurer

The postoffice address of the President is **Canton, Mississippi**

The postoffice address of the Secretary is **Canton, Mississippi**

I, **James F. Jones**, **James F. Jones Company**
of **March, 1930**

is correct and true.

Filed

who was elected President of the
on the **28th** day

, do hereby certify that the foregoing report of the organization of said Company

Jas. F. Jones,

President

Burt Smith

Secretary

April 5, 1930

RECORD OF ORGANIZATION OF CORPORATIONS, 3—STATE OF MISSISSIPPI

REPORT OF ORGANIZATION. The **Dreamland Theatre, Inc.**
 which was incorporated on the **8th** day of **March 1930**
 was organized on the **2nd** day of **April, 1930**, at **Macon, Miss.**
 in the County of **Noxubee**
 by the election of: **W. H. Baker, J. L. Klaus and S. J. Feibleman**

as Directors, who elected the following officers to serve ~~for~~ until Jan. 15, 1931, or until their successors are
 elected to-wit: **W. H. Baker, President; J. L. Klaus, Vice-
 Prest., and S. J. Feibleman, Secty.-Treas.**

The postoffice address of the President is **Macon, Miss.**

The postoffice address of the Secretary is **Macon, Miss.**

I, **W. H. Baker** **Dreamland Theatre, Inc.**
 of **April, 1930**, do hereby certify that the foregoing report of the organization of said Company
 is correct and true.

Filed
April 5, 1930

who was elected President of the
 on the **2nd** day

W. H. Baker, President

S. J. Feibleman, Secretary

REPORT OF ORGANIZATION. The **Southwestern Fish Company**
which was incorporated on the **21st** day of **March, 1930**
was organized on the **27th** day of **March, 1930**, at **Vicksburg**
in the County of **Warren**
by the election of: **P. L. Hennessey, L. P. Cashman, S. E. Treana, I. J. Platte and H. C. Schlemmer**

as Directors, who elected the following officers to serve for **one year**
to-wit: **P. L. Hennessey, President; L. P. Cashman, Vice-President and S. E. Treana, Secretary and Treasurer**

The postoffice address of the President is **Vicksburg, Miss.**
The postoffice address of the Secretary is " "
I, P. L. Hennessey **Southwestern Fish Company**

of **March, 1930**
is correct and true.

Filed

April 5, 1930

who was elected President of the
on the **27th** day

, do hereby certify that the foregoing report of the organization of said Company

P. L. Hennessey President

S. E. Treana Secretary

REPORT OF ORGANIZATION. The **Farmers Store, Inc.**
which was incorporated on the **20th** day of **March, 1930**
was organized on the **28th** day of **March 1930**, at **Stringer, Miss.**
in the County of **Jasper**
by the election of: **Robt. C. Johnston, R. J. Price, R. E. Johnston, J. J. Price and R. A. Ware**

as Directors, who elected the following officers to serve for **one year from date**
to-wit: **Robt. C. Johnston, President; R. A. Ware,**

Sect. & Treas.

The postoffice address of the President is **Stringer, Miss.**

The postoffice address of the Secretary is **Stringer, Miss.**

I, **Robt. C. Johnston**
Farmer Store, Inc.

who was elected President of the
on the **28th** day

of **March, 1930**
is correct and true.

Filed
April 5, 1930

, do hereby certify that the foregoing report of the organization of said Company

Robt. C. Johnston, President

R. A. Ware, Secretary

REPORT OF ORGANIZATION. The **Peoples Drug Co. Inc.**
which was incorporated on the **21st** day of **January, 1930**
was organized on the **2nd** day of **April, 1930**, at **Taylorsville**
in the County of **Smith**
by the election of: **C. E. Boykin, W. J. Hancock and G. W. Wingham**

as Directors, who elected the following officers to serve for **one year from date**
to-wit: **C. E. Boykin, President; Mrs. Alma Windham,**

Secretary & Treasurer

The postoffice address of the President is **Taylorsville, Miss.**
The postoffice address of the Secretary is **Taylorsville, Miss.**

I, **C. E. Boykin** **Peoples Drug Co. Inc.**
of **April, 1930**
is correct and true.

who was elected President of the
on the **2nd** day

, do hereby certify that the foregoing report of the organization of said Company

C. E. Boykin, President

Mrs. Alma Windham Secretary

Filed
APRIL 27 1930

RECORD OF ORGANIZATION OF CORPORATIONS, 3-STATE OF MISSISSIPPI

MISSISSIPPI PIG CO., VICKSBURG, 17142

REPORT OF ORGANIZATION. The **Lamar Plate & Battery Co.**
 which was incorporated on the **25th** day of **March, A. D., 1930**
 was organized on the **3rd** day of **April, A. D. 1930**, at **Hattiesburg**
 in the County of **Forrest**
 by the election of: **Oscar Black, G. E. Ladner and T. W. Davis**

as Directors, who elected the following officers to serve for **one year**

to-wit: **G. E. Ladner, President**

T. W. Davis, Vice-President

Oscar Black, Secretary and Treasurer

The postoffice address of the President is

Purvis, Mississippi

The postoffice address of the Secretary is

310 Second Street, Hattiesburg, Mississippi

I,

G. E. Ladner

Lamar Plate & Battery Co.

who was elected President of the

on the **3rd** day

of **April, A. D. 1930**

, do hereby certify that the foregoing report of the organization of said Company

is correct and true.

Filed

G. E. Ladner,

President

April 8, 1930

Oscar Black

Secretary

REPORT OF ORGANIZATION. The **E. J. Platte Fisheries**
which was incorporated on the **24th** day of **March, 1930**
was organized on the **7th** day of **April, 1930**, at **ten o'clock A. M.**
in the County of **Warren**
by the election of: **J. W. Platte, E. J. Platte and V. W. Logan**

as Directors, who elected the following officers to serve for **one year**
to-wit: **E. J. Platte, President; J. W. Platte,**
Vice-President, and W. W. Logan, Secretary and Treasurer

The postoffice address of the President is **Vicksburg, Mississippi**

The postoffice address of the Secretary is **Vicksburg, Mississippi**

I, **E. J. Platte** who was elected President of the
E. J. Platte Fisheries on the **7th** day
of **April, 1930**, do hereby certify that the foregoing report of the organization of said Company
is correct and true.

Filed

E. J. Platte

President

April 8, 1930

V. W. Logan

Secretary

REPORT OF ORGANIZATION. The **Delta Broadcasting Company**
which was incorporated on the **20th** day of **March, 1930**
was organized on the **24th** day of **March, 1930**, at **Vicksburg,**
in the County of **Warren**
by the election of: **L. P. Cashman, R. J. Cashman, P. L. Barclift, W. B. Cashman and P. P. Cashman**

as Directors, who elected the following officers to serve for

to-wit: **L. P. Cashman, President, P. L. Barclift,**
Vice-President and R. J. Cashman, Secretary and Treasurer

The postoffice address of the President is **Vicksburg, Miss.**

The postoffice address of the Secretary is " "

I, **L. P. Cashman** **Delta Broadcasting Co.**

of **March 1930**
is correct and true.

Filed

April 8, 1930

who was elected President of the
on the **24th** day

, do hereby certify that the foregoing report of the organization of said Company

L. P. Cashman

President

R. J. Cashman

Secretary

REPORT OF ORGANIZATION. The **Fort Rosalie Hotel Company, Inc.**
which was incorporated on the **2nd** day of **April, 1930**
was organized on the **7th** day of **April, 1930**, at **Natchez**
in the County of **Adams, State of Mississippi**
by the election of: **Forrest M. Runnels, Jr., J. Balfour Miller, G. Owen Vincent, M. R.**
Beltzhoover and Paul H. Laroussini

as Directors, who elected the following officers to serve for **one year**

to-wit: **President; Forrest M. Runnels, Jr., Vice-**
President: J. Balfour Miller; Treasurer: G. Owen Vincent; and Secretary: G. H. Brandon

The postoffice address of the President is **Natchez, Mississippi**

The postoffice address of the Secretary is **Natchez, Mississippi**

I, **Forrest M. Runnels, Jr.**
of **April, 1930** **Fort Rosalie Hotel Company, Inc.**

is correct and true.

Filed

who was elected President of the
on the **7th** day

Forrest M. Runnels, Jr.
President

G. H. Brandon Secretary

April 9, 1930

RECORD OF ORGANIZATION OF CORPORATIONS, 3—STATE OF MISSISSIPPI

REPORT OF ORGANIZATION. The **Choctaw Realty Company, Inc.**
 which was incorporated on the **2nd** day of **April, 1930**
 was organized on the **7th** day of **April, 1930**, at **Natchez**
 in the County of **Adams, State of Mississippi,**
 by the election of: **G. Owen Vincent, Paul H. Laroussini, M. R. Beltzhoover, G. F. Engle and**
J. Balfour Miller

as Directors, who elected the following officers to serve for **one year**
 to-wit: **President: G. Owen Vincent; Vice-President:**
Paul H. Laroussini; Treasurer: M. R. Beltzhoover; and Secretary: G. H. Brandon

The postoffice address of the President is **% New Orleans Bank & Trust Co., New Orleans, La.**

The postoffice address of the Secretary is **Natchez, Mississippi**

I, **G. Owen Vincent**
Choctaw Realty Company, Inc.

who was elected President of the
 on the **7th** day

of **April, 1930**

is correct and true.

Filed

, do hereby certify that the foregoing report of the organization of said Company

G. Owen Vincent, President

G. H. Brandon, Secretary

April 9, 1930

REPORT OF ORGANIZATION. The **Plumbers Supply Company**
which was incorporated on the **20th** day of **March, 1930**
was organized on the **7th** day of **April, 1930**, at **Jackson**
in the County of **Hinds, Mississippi**
by the election of: **H. M. Ludlow and A. B. Schaubert**

as Directors, who elected the following officers to serve for **one year**
to-wit: **A. B. Schaubert, President; H. M. Ludlow,**

Secretary and Treasurer

The postoffice address of the President is **A. B. Schaubert, Laurel, Miss.**

The postoffice address of the Secretary is **H. M. Ludlow, Jackson, Miss.**

I, **A. B. Schaubert**

Plumbers Supply Company

who was elected President of the
on the **7th** day

of **April, 1930**

, do hereby certify that the foregoing report of the organization of said Company

is correct and true.

Filed

A. B. Schaubert President

H. M. Ludlow Secretary

April 11, 1930

REPORT OF ORGANIZATION. The **J. E. Morgan Co. Inc.**
which was incorporated on the **25th** day of **March, 1930**
was organized on the **25th** day of **March, 1930**, at **Magee, Miss.**
in the County of **Simpson**
by the election of: **J. E. Morgan, L. L. Upton, E. E. Morgan**

as Directors, who elected the following officers to serve for **one year**
to-wit: **J. E. Morgan, President; L. L. Upton, Vice-**
President; E. E. Morgan, Sec. & Treas.

The postoffice address of the President is **2010 W. Capitol St., Jackson, Miss.**

The postoffice address of the Secretary is
I, **J. E. Morgan** **J. E. Morgan Co. Inc.**
March, 1930

who was elected President of the
on the **25th** day

of **March, 1930**
is correct and true.

Filed

, do hereby certify that the foregoing report of the organization of said Company

J. E. Morgan, President

E. E. Morgan Secretary

April 11, 1930

REPORT OF ORGANIZATION. The **Daniel Oil and Gas Company**
which was incorporated on the **21st** day of **March** 1930, at **Jackson**
was organized on the **22nd** day of **March**, 1930 in the County of **Hinds, Mississippi**
by the election of: **A. F. Daniel, Thos. Harvey Robinson, Geo. E. Shaw, A. P. Clark, J. B. Duke, Myer A. Lewis, J. L. Blakeslee, W. L. Britt, Moy P. Collins**

as Directors, who elected the following officers to serve for **one (1)**
to-wit: **A. F. Daniel, President; Myer A. Lewis, Vice-President; Geo. E. Shaw, Secretary and Treasurer**

The postoffice address of the President is **8 Daniel Studio, Jackson, Mississippi**
The postoffice address of the Secretary is **219 Daniel Building, Jackson, Mississippi**
I, **A. F. Daniel**, who was elected President of the
Daniel Oil and Gas Company on the **22nd** day
of **March, 1930**, do hereby certify that the foregoing report of the organization of said Company
is correct and true.

A. F. Daniel,

President

Geo. E. Shaw

Secretary

April 11, 1930

RECORD OF ORGANIZATION OF CORPORATIONS, 3—STATE OF MISSISSIPPI

MISSISSIPPI FIC. CO. MICKBURG 17112

REPORT OF ORGANIZATION. The **Holt-McLaurin Motor Company**
 which was incorporated on the **8th** day of **April, 1930**
 was organized on the **10th** day of **April, 1930**, at **Jackson**
 in the County of **Hinds, State of Mississippi**
 by the election of: **H. O. Holt, A. J. McLaurin, R. P. Mims, Jr., R. S. McLaurin, W. D. Bottrell,**
W. E. Harrell, Jr., and Cassedy Holden

as Directors, who elected the following officers to serve for **one (1)**
 to-wit: **H. O. Holt, President and Manager, R. S. McLaurin,**
Vice-President; W. D. Bottrell, Secretary and Treasurer

The postoffice address of the President is **South State Street, Jackson, Mississippi;**

The postoffice address of the Secretary is " " " " "

I, **H. O. Holt**, **Holt-McLaurin Motor Company** who was elected President of the
 of **April, 1930**, do hereby certify that the foregoing report of the organization of said Company
 is correct and true.
 Filed

H. O. Holt, President

W. D. Bottrell, Secretary

April 11, 1930

REPORT OF ORGANIZATION. The **Bluff City Fisheries**
which was incorporated on the day of
was organized on the **8th** day of **April, 1930**, at **ten o'clock A.M.**
in the County of **Adams**
by the election of: **J. W. Platte, A. W. Platte and E. J. Platte**

as Directors, who elected the following officers to serve for

to-wit: **A. W. Platte, President; J. W. Platte, Vice-
President; and E. J. Platte, Secretary and Treasurer**

The postoffice address of the President is **Natchez, Miss.**
The postoffice address of the Secretary is **~~Bluff City~~ Vicksburg, Miss.**

I, **A. W. Platte** **Bluff City Fisheries** who was elected President of the
of **April, 1930** on the **8th** day
is correct and true. , do hereby certify that the foregoing report of the organization of said Company

Filed

Alfred W. Platte, President

April 14, 1930

E. J. Platte Secretary

REPORT OF ORGANIZATION. The **Andersons**
which was incorporated on the **17th** day of **March, 1930**
was organized on the **9th** day of **April, 1930**, at **Gulfport**
in the County of **Harrison**
by the election of: **V. A. Anderson, T. O. Anderson, and M. B. Fontaine**

as Directors, who elected the following officers to serve for **one year**
to-wit: **V. A. Anderson, President; T. O. Anderson,**
Vice-President; and M. B. Fontaine, Secretary-Treasurer

The postoffice address of the President is **Gulfport, Miss.**
The postoffice address of the Secretary is **Gulfport, Miss.**

I, **V. A. Anderson**
Andersons
of **April, 1930**
is correct and true.

Filed

April 14, 1930

who was elected President of the
on the **9th** day
, do hereby certify that the foregoing report of the organization of said Company

V. A. Anderson

President

M.B.Fontaine,

Secretary

REPORT OF ORGANIZATION. The **Specialty Service Co. Inc.**
which was incorporated on the **26th** day of **March, 1930**
was organized on the **12th** day of **April, 1930**, at **Natchez, Mississippi**
in the County of **Adams**
by the election of: **Geo. M. Marshall and I. H. Anderson, both of Natchez, Mississippi**

as Directors, who elected the following officers to serve for **one year until successors are elected**
to-wit: **George M. Marshall as President;**
I. H. Anderson, Secretary-Treasurer

The postoffice address of the President is **Natchez, Mississippi**
The postoffice address of the Secretary is **Natchez, Mississippi**

I, **George M. Marshall**

of **April, 1930**
is correct and true.

Filed

April 14, 1930

Specialty Service Company, Inc.

who was elected President of the
on the **12th** day
, do hereby certify that the foregoing report of the organization of said Company

Geo. M. Marshall, President

I.H.Anderson, Secretary

RECORD OF ORGANIZATION OF CORPORATIONS, 3—STATE OF MISSISSIPPI

REPORT OF ORGANIZATION. The **United Brothers and Sisters Fraternal Association of Mississippi.**
 which was incorporated on the **17th** day of **March, 1930**
 was organized on the **10th** day of **April, 1930**, at **Grenada, Miss.**
 in the County of **Grenada**
 by the election of: **George Smith, Hattie Shelley, Will Jones, Henrietta Nigley**

as Directors, who elected the following officers to serve for **term of 4 years**
 to-wit: **Wardel Williams, Robert McCorkle, John Wigley,**
Jim Sharkley, Flosse Lucase Willice, James Thompson, William Oneal, Nettie Eubanks

The postoffice address of the President is **Grenada, Miss., Box 319**

The postoffice address of the Secretary is **Grenada, Miss., Box 319**

I, **Wardel Williams**

who was elected President of the

United Brothers and Sisters Fraternal Association on the **10th** day

of **April, 1930**

, do hereby certify that the foregoing report of the organization of said Company

is correct and true.

Filed

Wardel Williams, President

April 14, 1930

Robert McCorkle, Secretary

REPORT OF ORGANIZATION. The **Capital Land & Development Company**
which was incorporated on the **4th** day of **April, 1930**
was organized on the **14th** day of **April, 1930**, at **Jackson, Miss.**
in the County of **Hinds**
by the election of: **D. C. Simmons, J. M. Hartfield and C. Wilbur White.**

as Directors, who elected the following officers to serve for **one year**
to-wit: **D. C. Simmons, President; C. Wilbur White,**
Vice-President; and J. M. Hartfield, Secretary-Treasurer

The postoffice address of the President is **Jackson, Mississippi**

The postoffice address of the Secretary is **Jackson, Mississippi**

I, **D. C. Simmons** **The Capital Land & Development Company**
of **April, 1930**

is correct and true.

Filed

April 16, 1930

who was elected President of the
on the **14th** day

, do hereby certify that the foregoing report of the organization of said Company

D. C. Simmons, President

J.M.Hartfield, Secretary

REPORT OF ORGANIZATION. The **Loyalty Credit Union**
which was incorporated on the **20th** day of **March, 1930**
was organized on the **25th** day of **March, 1930**, at **Jackson**

in the County of **Hinds**
by the election of: **T.V.Shannon, Mrs. Sara Gregory, Miss. Elise McIntosh, W.P.Cooper, J.D. Clements, D.F.Martin, D.S.Seibert, H.M.Dillingham and M. C. Lemly**

as Directors, who elected the following officers to serve for **one year**
to-wit: **D. S. Seibert, Pres., H. M. Dillingham, V.P., J. D. Clements, Sec., and M. C. Lemly, Treas.**

The postoffice address of the President is **Jackson, Miss.**
The postoffice address of the Secretary is **Jackson, Miss.**

I, **D. S. Seibert**, **Loyalty Credit Union**

who was elected President of the
on the **31st** day

of **March, 1930**
is correct and true.

, do hereby certify that the foregoing report of the organization of said Company

Filed

April 16, 1930

D. S. Seibert President

J. D. Clements Secretary

REPORT OF ORGANIZATION. The **Risen-Freeman Company**
which was incorporated on the **7th** day of **April, 1930**, at **Waynesboro**
was organized on the **9th** day of **April, 1930** in the County of **Wayne**
by the election of: **T. G. Risen, Waynesboro, Mississippi; F. W. Freeman, Waynesboro,**
Mississippi

as Directors, who elected the following officers to serve for **first year**
to-wit: **T. G. Risen, President & Treasury**
F. W. Freeman, Vice President & Secretary

The postoffice address of the President is **Waynesboro, Mississippi**
The postoffice address of the Secretary is " "

who was elected President of the
on the **9th** day

I, **T. G. Risen**, **Risen-Freeman Company**, do hereby certify that the foregoing report of the organization of said Company
April, 1930

of
is correct and true.
Filed
T. G. Risen, President
F. W. Freeman, Secretary
April 16, 1930

RECORD OF ORGANIZATION OF CORPORATIONS, 3—STATE OF MISSISSIPPI

MISSISSIPPI PETROLEUM CO., VICKSBURG 17112

REPORT OF ORGANIZATION. The **Majestic Oil & Gas Co.**
 which was incorporated on the **31** day of **March, 1930**
 was organized on the **3rd** day of **April, 1930**, at **Jackson**
 in the County of **Hinds**
 by the election of: **M. L. Culley, W. G. Wootten, Walter W. Capers**

as Directors, who elected the following officers to serve for **until other officers are elected**
 to-wit: **M. L. Culley, President, W. G. Wootten,**
Vice-President; Walter W. Capers, Sect.

The postoffice address of the President is **Jackson, Miss.**
 The postoffice address of the Secretary is **Jackson, Miss.**

I, **M. L. Culley** **Majestic Gas & Oil Co.** who was elected President of the
 of **April, 1930** on the **3rd** day
 is correct and true. , do hereby certify that the foregoing report of the organization of said Company

Filed

M. L. Culley

President

April 5, 1930**Walter W. Capers,**

Secretary

REPORT OF ORGANIZATION. The **Star Oil Co. Inc.**
which was incorporated on the **25th** day of **March, 1930**,
was organized on the **18th** day of **April, 1930**, at **Jackson**
in the County of **Hinds**
by the election of: **J. R. East, E. M. Odom and J. T. Singletary**

as Directors, who elected the following officers to serve for **one year**
to-wit: **J. R. East, President; J. T. Singletary, Vice-**
President; E. M. Odom, Secretary-Treasurer

The postoffice address of the President is **J. R. East, Brandon, Miss.**
The postoffice address of the Secretary & ~~Treas.~~ **is--E. M. Odom, Star, Miss.**

I, **J. R. East**
Star Oil Co. Inc.

of **April, 1930**
is correct and true.

Filed

April 18, 1930

who was elected President of the
on the **18th** day

, do hereby certify that the foregoing report of the organization of said Company

J. R. East,

President

E. M. Odom,

Secretary

REPORT OF ORGANIZATION. The **Ruleville Hunting Club**
which was incorporated on the **1st** day of **April, 1930**
was organized on the **16th** day of **April, 1930**, at **Ruleville**
in the County of **Sunflower**
by the election of: **W. J. Lusk, H. G. Marlow, O. E. Wiley, W. C. Edwards and O. B. Lindsey**

as Directors, who elected the following officers to serve for **one year**
to-wit: **W. J. Lusk, President; H. G. Marlow, Vice-**
President and O. E. Wiley, Secretary & Treasurer

The postoffice address of the President is **Ruleville, Mississippi**
The postoffice address of the Secretary is **Ruleville, Mississippi**

I, **W. J. Lusk** **Ruleville Hunting Club**
of **April, 1930**
is correct and true.

Filed

April 19, 1930

who was elected President of the
day
on the **16th**

, do hereby certify that the foregoing report of the organization of said Company

W. J. Lusk,

President

O. E. Wiley

Secretary

REPORT OF ORGANIZATION. The **Waynesboro Lumber Company**
which was incorporated on the **6th** day of **March, 1930**
was organized on the **1st** day of **April, 1930**, at **Waynesboro**
in the County of **Wayne, Mississippi**
by the election of: **E. C. Speeg, M. E. Speeg and W. S. Purvis**

as Directors, who elected the following officers to serve ~~to~~ until a successor is duly elected

to-wit: **E. C. Speeg, President;**
W. S. Purvis, Vice Pres.
M. E. Speeg, Sec.-Treas.

The postoffice address of the President is **Waynesboro, Miss.**

The postoffice address of the Secretary is "

I, **E. C. Speeg**

of **April, 1930**

is correct and true.

Filed

April 3, 1930

Waynesboro Lumber Company

, do hereby certify that the foregoing report of the organization of said Company
who was elected President of the
on the **1st** day

E. C. Speeg

President

M. E. Speeg,

Secretary

RECORD OF ORGANIZATION OF CORPORATIONS, 3—STATE OF MISSISSIPPI

REPORT OF ORGANIZATION. The **George County Amusement Company**
 which was incorporated on the **26th** day of **March, 1930**
 was organized on the **16th** day of **April, 1930**, at **Lucedale**
 in the County of **George**
 by the election of: **M. L. Malone, W. S. McBay, E. J. Beatty, R. G. Bailey and W. C. Reid**

as Directors, who elected the following officers to serve for **one year**
 to-wit: **M. L. Malone, President, R. G. Bailey, Vice-**
President and W. C. Reid, Secretary-Treasurer

The postoffice address of the President is **Lucedale, Miss.**

The postoffice address of the Secretary is **Lucedale, Miss.**

I, **M. L. Malone**

George County Amusement Company

who was elected President of the
 on the **16th** day

of **April, 1930**

, do hereby certify that the foregoing report of the organization of said Company

is correct and true.

Filed

M. L. Malone,

President

April 21, 1930.

W. C. Reid

Secretary

REPORT OF ORGANIZATION. The **Cleveland Lumber and Supply Company, Incorporated**
which was incorporated on the **15th** day of **April, 1930**
was organized on the **21st** day of **April, 1930**, at **Cleveland**
in the County of **Bolivar**
by the election of: **J.T. Robinson, W.L. Catchings and J.L. Smith**, each of whom reside in **Cleveland**,
Bolivar County, Mississippi.

as Directors, who elected the following officers to serve for **one year and until their successors are duly elected**
and qualified to-wit: **J. T. Robinson, President; J. L. Smith, Vice-**
President and W. L. Catchings, Secretary and Treasurer

The postoffice address of the President is **Cleveland, Mississippi**

The postoffice address of the Secretary is **Cleveland, Mississippi**

I, **J. T. Robinson** **Cleveland Lumber and Supply Company, Incorporated** who was elected President of the
on the **21st** day
of **April, 1930**, do hereby certify that the foregoing report of the organization of said Company

is correct and true.

Filed

April 23, 1930

J. T. Robinson, President

W. L. Catchings, Secretary

REPORT OF ORGANIZATION. The **Corso Tedesco & Company**
which was incorporated on the **29th** day of **March, 1930**
was organized on the **1st** day of **April, 1930**, at **Biloxi**

in the County of **Harrison**
by the election of: **S. J. Tedesco, A. Corso, S. J. Corso, L. Runfalo, M. Jamonville and**
Chas. Schuman

as Directors, who elected the following officers to serve ~~for~~ until **January 1, 1931**

to-wit: **S. J. Tedesco, President; S. J. Corso, Vice-President; A. Corso, Treasurer; L. Runfalo, Second Vice-President and Chas. Schuman, Secretary.**

The postoffice address of the President is **Biloxi, Mississippi**

The postoffice address of the Secretary is **Biloxi, Mississippi.**

I, **S. J. Tedesco**
Corso Tedesco and Company

who was elected President of the
on the **1st** day

of **April, 1930**
is correct and true.

Filed

, do hereby certify that the foregoing report of the organization of said Company

S. J. Tedesco

President

Chas. Schuman

Secretary

April 23, 1930

REPORT OF ORGANIZATION. The **Delta Cottonseed Cooperative Marketing Association**
which was incorporated on the **21st** day of **March, 1930**
was organized on the **14th** day of **April, 1930**, at **Clarksdale, Miss.**

in the County of **Coahoma**
by the election of: **C. H. Acres, Jr., H. H. McGowan, E. W. Taylor, W. D. Corley, Charles**
Whittington, Holmes Sherard, J. S. Williams, Jr., O. B. McGee, John Gilmer, J. W.
McClintock, G. D. Perry

as Directors, who elected the following officers to serve for **the rest of the year 1930**
to-wit: **W. D. Corley, President; C. H. Acres, Jr.,**
Vice-President; L. A. Harrison, Secretary-Treasurer

The postoffice address of the President is **Tutwiler, Mississippi**
The postoffice address of the Secretary is **Clarksdale, Mississippi**

I, **W. D. Corley**, who was elected President of the
April, 1930 **Delta Cottonseed Cooperative Marketing Association** on the **14th** day
of **April, 1930**, do hereby certify that the foregoing report of the organization of said Company
is correct and true.

Filed

W. D. Corley, President

L. A. Harrison, Secretary

April 23, 1930

RECORD OF ORGANIZATION OF CORPORATIONS, 3-STATE OF MISSISSIPPI

MISSISSIPPI PTC. CO., VICKSBURG-17142

REPORT OF ORGANIZATION. The **Laurel Dairy Products, Inc.**
 which was incorporated on the **18th** day of **April, 1930**
 was organized on the **23rd** day of **April, 1930**, at **Laurel**
 in the County of **Jones**
 by the election of: **A. G. Brush, I. R. Bradshaw, J. W. Bailey, H. F. Laabs and J. N. Hall**

as Directors, who elected the following officers to serve for **year 1930**
 to-wit: **J. N. Hall, President; A. G. Brush, First**
Vice President; H. F. Laabs, Second Vice President; I. R. Bradshaw, Secretary and
Treasurer

The postoffice address of the President is **Lexington, Mississippi**

The postoffice address of the Secretary is **Laurel, Mississippi**

I, **J. N. Hall**, who was elected President of the
Laurel Dairy Products, Inc. on the **23rd** day
 of **April, 1930**, do hereby certify that the foregoing report of the organization of said Company
 is correct and true.

Filed

J. N. Hall,

President

April 24, 1930

I. R. Bradshaw

Secretary

REPORT OF ORGANIZATION. The **Louise Ice and Water Company**
which was incorporated on the **10th** day of **March, 1930**
was organized on the day of **March, 1930** , at **Louise**
in the County of **Humphreys, State of Mississippi**
by the election of: **D. Seward, J. S. Williams, Jr., P. C. Williams, A. R. Williams and C. D. Williams**

as Directors, who elected the following officers to serve for **the year 1930**
to-wit: **D. Seward, President; A. R. Williams, Vice-President; C. D. Williams, Secretary and Treasurer**

The postoffice address of the President is **Yazoo City, Mississippi**
The postoffice address of the Secretary is **Yazoo City, Mississippi**

I, **D. Seward** **Louise Ice and Water Company** who was elected President of the
on the **22** day
of **April, 1930** , do hereby certify that the foregoing report of the organization of said Company
is correct and true.

Filed

D. Seward,

President

April 25, 1930

C. D. Williams,

Secretary

REPORT OF ORGANIZATION. The **Avondale Planting Company**
which was incorporated on the **2nd** day of **April, 1930**
was organized on the **23rd** day of **April, 1930**, at **Jackson**
in the County of **Hinds**
by the election of: **J. A. Boston, H. G. Wilson and C. H. Spengler**

as Directors, who elected the following officers to serve for **one year**
to-wit: **President, C. H. Spengler; Vice-President,**
H. G. Wilson, and Secretary Treasurer, J. A. Boston.

The postoffice address of the President is, **Jackson, Miss.**
The postoffice address of the Secretary is **Silver City, Miss.**

I, **C. H. Spengler** who was elected President of the
Avondale Planting Company on the **23rd** day
of **April, 1930**, do hereby certify that the foregoing report of the organization of said Company
is correct and true.

Filed

April 25, 1930

C. H. Spengler,

President

J. A. Boston,

Secretary

REPORT OF ORGANIZATION. The **Pitner Gas & Oil Co.**
which was incorporated on the **3rd** day of **March, 1930**
was organized on the **17th** day of **April, 1930**, at **Ripley, Miss.**
in the County of **Tippah**
by the election of: **James P. Pitner, George W. Pitner and Oscar F. Street**

as Directors, who elected the following officers to serve for **to Jan. 7th, 1931**

to-wit: **James P. Pitner, President; George W. Pitner, V. Pres. & Gen. Manager; Oscar F. Street, Sec. & Tr.**

The postoffice address of the President is **Ripley, Miss.**
The postoffice address of the Secretary is **Ripley, Miss.**

I, **James P. Pitner**
Pitner Gas & Oil Co.

of **April 1, 1930**
is correct and true.

Filed

who was elected President of the
on the **17th** day
, do hereby certify that the foregoing report of the organization of said Company

James P. Pitner

President

Oscar F. Street,

Secretary

April 25, 1930

RECORD OF ORGANIZATION OF CORPORATIONS, 3—STATE OF MISSISSIPPI

MISSISSIPPI, etc., CO., VICKSBURG—17112

REPORT OF ORGANIZATION. The **Yalobusha Abstract Company**
 which was incorporated on the **14th** day of **April, 1930**
 was organized on the **26th** day of **April, 1930**, at **Water Valley**
 in the County of **Yalobusha, State of Mississippi**
 by the election of: **H. K. Hunter, H. H. Creekmore and Wade H. Creekmore**

as Directors, who elected the following officers to serve for **one year**
 to-wit: **H. H. Creekmore, President; H. K. Hunter, Vice-President and Treasurer, and Wade H. Creekmore, Secretary**

The postoffice address of the President is **821 Standard Life Bldg., Jackson, Mississippi**

The postoffice address of the Secretary is **821 Standard Life Bldg., Jackson, Mississippi**

I, **H. H. Creekmore** **Yalobusha Abstract Company** who was elected President of the
 of **April, 1930** on the **26th** day
 is correct and true. , do hereby certify that the foregoing report of the organization of said Company

Filed

H. H. Creekmore

President

April 28, 1930

Wade H. Creekmore

Secretary

REPORT OF ORGANIZATION. The **Scott & Rafferty, Inc.**
which was incorporated on the **26th** day of **February, 1930**
was organized on the **22nd** day of **April, 1930**, at **Vicksburg**
in the County of **Warren, State of Mississippi**
by the election of: **Chas. O. Scott, L. M. Butts and C. J. Rafferty**

as Directors, who elected the following officers to serve for **one year**
to-wit: **Chas. O. Scott, President; L. M. Butts,**
Vice-President; C. J. Rafferty, Secretary-Treasurer

The postoffice address of the President is **Vicksburg, Miss.**
The postoffice address of the Secretary is **Vicksburg, Miss.**
I, **Chas. O. Scott**
Scott & Rafferty, Inc.

who was elected President of the
on the **22nd** day

of **April, 1930**
is correct and true.

Filed

April 28, 1930

, do hereby certify that the foregoing report of the organization of said Company

C. O. Scott, President

C. W. Rafferty, P.V-Secretary

REPORT OF ORGANIZATION. The **Sebren Company**
which was incorporated on the **10th** day of **February, 1930**
was organized on the **1st** day of **April, 1930**, at **Georgetown**
in the County of **Copiah**
by the election of: **R. R. Allen and W. S. Catchings**

as Directors, who elected the following officers to serve for **one year**
to-wit: **R. R. Allen, President;**
W. S. Catchings, Secretary and Treasurer.

The postoffice address of the President is **R. R. Allen, Georgetown, Miss.**
The postoffice address of the Secretary is **Georgetown, Mississippi**

I, **R. R. Allen** **Sebren Company**

who was elected President of the
on the **1st** day

of **April, 1930**
is correct and true.

, do hereby certify that the foregoing report of the organization of said Company

R. R. Allen President

W. S. Catchings, Secretary

Filed
April 30th, 1930

REPORT OF ORGANIZATION. The **Saunders Service Company, Inc.**
which was incorporated on the **28th** day of **March, 1930**
was organized on the **26th** day of **April, 1930**, at **Belzohi**
in the County of **Humphreys**
by the election of: **J. P. Saunders, O. M. Saunders and De Marius Saunders**

as Directors, who elected the following officers to serve for **one year**
to-wit: **J. P. Saunders, President; O. M. Saunders,**

Secretary and Treasurer

The postoffice address of the President is **Belzohi, Mississippi**
The postoffice address of the Secretary is **Belzoni, Mississippi**

who was elected President of the
on the **26th** day

I, **J. P. Saunders**
Saunders Service Company, Inc.
April, 1930

, do hereby certify that the foregoing report of the organization of said Company

of
is correct and true.
Filed

J. P. Saunders

President

O. M. Saunders,

Secretary

April 30th, 1930.

RECORD OF ORGANIZATION OF CORPORATIONS, 3—STATE OF MISSISSIPPI

MISSISSIPPI, PTG. CO., VICKSBURG, 17142

REPORT OF ORGANIZATION. The **Granberry Farms, Incorporated**
 which was incorporated on the **15th** day of **March, A. D., 1930**
 was organized on the **24th** day of **April, A. D., 1930**, at **Laurel**
 in the County of **Jones**
 by the election of: **D. P. Granberry and George L. Granberry**

as Directors, who elected the following officers to serve for **one year**
 to-wit:

The postoffice address of the President is **George L. Granberry, Richton, Mississippi**
 The postoffice address of the Secretary is **Dennis P. Granberry, Laurel, Mississippi**

I, **George L. Granberry** who was elected President of the
Granberry Farms, Incorporated on the **24th** day
 of **April, A. D. 1930**, do hereby certify that the foregoing report of the organization of said Company
 is correct and true.

Filed

Geo. L. Granberry, President**May 2, 1930****D. P. Granberry, Secretary**

REPORT OF ORGANIZATION. The **Lintonia Brick Company**
which was incorporated on the **11th** day of **April, 1930**
was organized on the **30th** day of **April, 1930**, at **Bentonla**
in the County of **Yazoo, State of Miss.**
by the election of: **M. T. Link, J. C. Allen and W. J. Penn**

as Directors, who elected the following officers to serve for **1 year, or until their successors are duly elected**
to-wit: **M. T. Link, President & Treas., J. C. Allen,**
Vice Pres., and W. J. Penn, Secretary

The postoffice address of the President is **M. T. Link, Bentonla, Miss.**

The postoffice address of the Secretary is **W. J. Penn, Bentonla, Miss.**

I, **M. T. Link** **Lintonia Brick Company** who was elected President of the
of **April, 1930** on the **30th** day
is correct and true. , do hereby certify that the foregoing report of the organization of said Company

Filed

M. T. Link

President

May 3, 1930.

W. J. Penn,

Secretary

REPORT OF ORGANIZATION. The **LeFluer Oil & Gas Company**
which was incorporated on the **23rd** day of **April, 1930**
was organized on the **23rd** day of **April, 1930**, at **Jackson**

in the County of **Hinds**
by the election of: **J. B. Stirling, R. B. Hamilton, B. E. Fordham, J. A. Boston, H. G.**

Wilson and C. H. Spengler

as Directors, who elected the following officers to serve for **until the annual meeting of Directors in 1931, and**
until their successors are elected ~~xxxx~~ **J. B. Stirling, President; R. B. Hamilton,**
Vice President and General Manager; and C. H. Spengler, Secretary and Treasurer

The postoffice address of the President is **Jackson, Mississippi**

The postoffice address of the Secretary is **Jackson, Mississippi**

I, **J. B. Stirling**

LeFluer Oil & Gas Company

of **April, 1930**

is correct and true.

Filed

May 2nd, 1930

who was elected President of the
on the **23rd** day

, do hereby certify that the foregoing report of the organization of said Company

J. B. Stirling President

C. H. Spengler Secretary

REPORT OF ORGANIZATION. The **Lexington Creamery Company**
which was incorporated on the **13th** day of **January, 1930**
was organized on the **29th** day of **April, 1930**, at **Lexington**
in the County of **Holmes, State of Mississippi**
by the election of: **J. N. Hall and H. F. Laabs**

as Directors, who elected the following officers to serve for **one (1) year**
to-wit: **J. N. Hall, President, and H. F. Laabs,**

Secretary and Treasurer

The postoffice address of the President is **Lexington, Mississippi**
The postoffice address of the Secretary is **Lexington, Mississippi**

I, **J. N. Hall**
of **April, 1930** **Lexington Creamery Company**

is correct and true.

Filed

May 5, 1930

who was elected President of the
on the **29th** day
, do hereby certify that the foregoing report of the organization of said Company

J. N. Hall,

President

H. F. Laabs

Secretary

RECORD OF ORGANIZATION OF CORPORATIONS. 3—STATE OF MISSISSIPPI

MISSISSIPPI REC. CO., WICKSBURG 17142

REPORT OF ORGANIZATION. The **Peoples Gin Company**
 which was incorporated on the **23rd** day of **April, 1930**
 was organized on the **2nd** day of **May, 1930**, at **Indianola**
 in the County of **Sunflower, Mississippi**
 by the election of: **J. C. Allen, E. C. Case, James McDowell, Leo Frankel and A. W. Blount**

as Directors, who elected the following officers to serve ~~xx~~ until the second Tuesday in April, 1931
 to-wit: **E. C. Case, President; Leo Frankel, Vice-President;**
and James McDowell, Secretary and Treasurer

The postoffice address of the President is **R. F. D. No. 2, Doddsville, Mississippi**

The postoffice address of the Secretary is **Blaine, Mississippi**

I, **E. C. Case** **Peoples Gin Company**, who was elected President of the
 on the **2nd** day
 of **May, 1930**, do hereby certify that the foregoing report of the organization of said Company
 is correct and true.

Filed

E. C. Case, President

James McDowell, Secretary

May 5, 1930

REPORT OF ORGANIZATION. The **John Allen Hotel Company.**
which was incorporated on the **8th** day of **April, 1930**
was organized on the **8th** day of **April, 1930**, at **Jackson, Miss.**
in the County of **Hinds**
by the election of: **C. K. Goodrich, A. K. Tigrett, I. A. Sinclair**

together with their successors on April 9th, 1930
as Directors, who elected the following officers to serve for **the ensuing corporate year**
to-wit: **A. I. Dorsey, President; L. C. Davis, Secre-**
tary and Treasurer; A. K. Tigrett, Vice-President.

The postoffice address of the President is **71 Madison Avenue, Memphis, Tenn.**
The postoffice address of the Secretary is **Box 1032, Memphis, Tenn.**

I, **A. I. Dorsey** **John Allen Hotel Company** who was elected President of the
on the **9th** day
of **April, 1930**, do hereby certify that the foregoing report of the organization of said Company
is correct and true.

Filed

May 6, 1930

A. I. Dorsey, President

I. C. Davis, Secretary

REPORT OF ORGANIZATION. The **Universal Gas Company**
which was incorporated on the **25th** day of **April, 1930**
was organized on the **2nd** day of **May, 1930**, at **Jackson, Miss.**
in the County of **Hinds**

by the election of: **Dr. J. B. Davis, Jackson, Miss., and Jack Alexander; Jas. A. Weir,**
Jackson, Miss., John L. Anderson, Shreveport, La.

as Directors, who elected the following officers to serve for **one year**
to-wit: **Jas. A. Weir, President; John L. Anderson,**
Vice President; Jack Alexander, Secretary and Dr. J. B. Davis, Treasurer

The postoffice address of the President is **Jackson, Miss., 805 New Merchants Bank**

The postoffice address of the Secretary is **Same**

I, **Jas. A. Weir**

The Universal Gas Company

who was elected President of the
on the **2nd** day

of **May, 1930**
is correct and true.

Filed

, do hereby certify that the foregoing report of the organization of said Company

James A. Weir

President

Jack Alexander

Secretary

May 6, 1930

REPORT OF ORGANIZATION. The **Standard Royalty & Leasing Company**
which was incorporated on the **3rd** day of **May, 1930**
was organized on the **5th** day of **May, 1930**, at **Jackson**
in the County of **Hinds**
by the election of: **C. C. Smith, W. H. Pullen, Jr., A. B. Campbell, E. E. Laird, R. N. Turnbow, R. G. Kennington, W. B. Montgomery and P. H. Eager, Jr.**

as Directors, who elected the following officers to serve for **corporate year 1930-31**
to-wit: **C. C. Smith, President; W. H. Pullen, Jr., Vice President and E. E. Laird, Secretary-Treasurer**

The postoffice address of the President is **Jackson, Mississippi**
The postoffice address of the Secretary-Treasurer is, **Jackson, Mississippi**

I, **C. C. Smith**
May, 1930
of
is correct and true.
Filed

May 6, 1930

who was elected President of the
on the **5th** day
of said Company

C. C. Smith

President

E. E. Laird

Secretary

RECORD OF ORGANIZATION OF CORPORATIONS, 3—STATE OF MISSISSIPPI

MISSISSIPPI PTG. CO. VICKSBURG—17142

REPORT OF ORGANIZATION. The C and S Supply Co., Inc.
 which was incorporated on the 1st day of April, 1930.
 was organized on the 19th day of April, 1930, at Meridian
 in the County of Lauderdale
 by the election of: E. I. Calhoun and Herman A. Shields

as Directors, who elected the following officers to serve for until July 1st, 1931
 to-wit: E. I. Calhoun, President, Mrs. Hazel Hodge Calhoun
 Vice-President and Herman A. Shields, Secretary-Treasurer.

The postoffice address of the President is Meridian, Miss.
 The postoffice address of the Secretary is Meridian, Miss.

I, E. I. Calhoun, who was elected President of the
 C. & S. Supply Co., Inc. on the 19th day
 of April, 1930, do hereby certify that the foregoing report of the organization of said Company
 is correct and true.

Filed May 6, 1930.

E. I. Calhoun, President

Herman A. Shields, Secretary

REPORT OF ORGANIZATION. The **Midwestern Gas Distributing Company**
which was incorporated on the **9th** day of **April**, **1930**.
was organized on the **30th** day of **April**, **1930**, at **Okmulgee**
in the County of **Okmulgee**

by the election of: **W. B. Bungmann, O. A. Bingman, R. P. Lester, D. M. Smith and Earl G. Colton**

as Directors, who elected the following officers to serve for **One year**
to-wit: **O. A. Bingman, President, Earl G. Colton and**
D. M. Smith, Vice Presidents, and R. P. Lester, Secretary-Treasurer.

The postoffice address of the President is **Okmulgee, Oklahoma.**

The postoffice address of the Secretary is **Okmulgee, Oklahoma.**

I, **O. A. Bingman**
Midwestern Gas Distributing Company
of **April, 1930.**

who was elected President of the
on the **30th** day

is correct and true.

, do hereby certify that the foregoing report of the organization of said Company

Filed **May 7, 1930.**

O. A. Bingman,

President

R. P. Lester,

Secretary

REPORT OF ORGANIZATION. The Mississippi Delta Stores, Inc.
which was incorporated on the 4th day of March, 1930.
was organized on the 17th day of April, 1930. , at Jackson
in the County of Hinds
by the election of: A. A. Tate, W. B. McCarty, J. M. Holman & W. H. Holman .

as Directors, who elected the following officers to serve for One year
to-wit: A. A. Tate, President-Treasurer, W. B. McCarty,
Vice President, J. M. Holman, Secretary

The postoffice address of the President is Greenwood, Mississippi
The postoffice address of the Secretary is Jackson, Mississippi

I, A. A. Tate
Mississippi Delta Stores, Inc.
of April, 1930
is correct and true.

Filed

May 8th, 1930.

who was elected President of the
on the 17th day
, do hereby certify that the foregoing report of the organization of said Company

A. A. Tate,

President

J. M. Holman

Secretary

REPORT OF ORGANIZATION. The Plaza Drug Store, Inc.
which was incorporated on the 26th day of March, 1930
was organized on the 7th day of May, 1930, at Jackson
in the County of Hinds
by the election of: Price Cain, Kelly Patterson and L. G. Wilkinson

as Directors, who elected the following officers to serve for One year
Secretary-Treasurer, Kelly Patterson, Vice President to-wit: Price Cain, President, L. G. Wilkinson,

The postoffice address of the President is Jackson, Mississippi
The postoffice address of the Secretary is Jackson, Mississippi
I, Price Cain

Plaza Drug Store, Inc.
of May, 1930
is correct and true.

Filed May 8th, 1930.

who was elected President of the
on the 7th day
, do hereby certify that the foregoing report of the organization of said Company

Price Cain President
L. G. Wilkinson Secretary

RECORD OF ORGANIZATION OF CORPORATIONS, 3-STATE OF MISSISSIPPI

REPORT OF ORGANIZATION. The Inverness Motor Company
 which was incorporated on the 24th day of April, 1930
 was organized on the 28th day of April, 1930, at Moorhead
 in the County of Sunflower
 by the election of: W.M.Duncan, Mrs. Lillian Davis, A.L.Williams and R.V.Porter

as Directors, who elected the following officers to serve for Until the third Tuesday of January, 1931
 to-wit: W.M.Duncan, President, Mrs. Lillian Davis,
 Vice President, A.L.Williams, Secretary-Treasurer and R.V.Porter, General Manager.

The postoffice address of the President is Inverness, Mississippi
 The postoffice address of the Secretary is Moorhead, Mississippi

I, W.M.Duncan, who was elected President of the
 Inverness Motor Company on the 28th day
 of April, 1930, do hereby certify that the foregoing report of the organization of said Company
 is correct and true.

W.M.Duncan President

A.L.Williams Secretary

Filed May 8th, 1930.

REPORT OF ORGANIZATION. The Bruce Electric Gin Company
which was incorporated on the 11th day of April, 1930
was organized on the 2nd day of May, 1930, at Bruce
in the County of Calhoun
by the election of: R.A.Tyson, W.V.Hughes, Mrs. W.V.Hughes and Mrs. R.A.Tyson

as Directors, who elected the following officers to serve for One year
to-wit: R.A.Tyson, President, Mrs. W.V.Hughes, Vice
President and W.V.Hughes, Secretary-Treasurer

The postoffice address of the President is Holly Springs, Mississippi

The postoffice address of the Secretary is Bruce, Mississippi.

I, R.A.Tyson
Bruce Electric Gin Company
of May, 1930
is correct and true.

Filed May 8th, 1930.

who was elected President of the
on the 2nd day

, do hereby certify that the foregoing report of the organization of said Company

R.A.Tyson

President

W.V.Hughes

Secretary

REPORT OF ORGANIZATION. The Cane River Oil and Gas Company
which was incorporated on the 29th day of April, 1930
was organized on the 8th day of May, 1930, at Jackson
in the County of Hinds
by the election of: H.S.Gerson, Claude Punchard, N.A.Webster and Mrs. J.P.Harrison

as Directors, who elected the following officers to serve for One year
to-wit: President, H.S.Gerson, Vice President, Claude
Punchard, Secretary-Treasurer, Mrs. J.P.Harrison

The postoffice address of the President is Jackson, Mississippi

The postoffice address of the Secretary is Jackson, Mississippi

I, H.S.Gerson

Cane River Oil and Gas Company

of May, 1930.

is correct and true.

Filed

May 9th, 1930.

who was elected President of the
on the 8th day

, do hereby certify that the foregoing report of the organization of said Company

H.S.Gerson,

President

Mrs. J.P.Harrison,

Secretary

REPORT OF ORGANIZATION. The International Chemical Corporation
which was incorporated on the 24th day of April, 1930, at Hattiesburg
was organized on the 8th day of May, 1930 in the County of Forrest
by the election of: Senion London, Jacob London and Marcus London

as Directors, who elected the following officers to serve for The ensuing year 1930
to-wit: Jacob London, President, Senion London,
Vice President and Treasurer and Marcus London, Secretary

The postoffice address of the President is Hattiesburg, Mississippi.
The postoffice address of the Secretary is Hattiesburg, Mississippi.

I, Jacob London
International Chemical Corporation
of May, 1930
is correct and true.
do hereby certify that the foregoing report of the organization of said Company
who was elected President of the
on the 8th day

Filed
May 9th, 1930.

Jacob London, President
Marcus London, Secretary

RECORD OF ORGANIZATION OF CORPORATIONS, 3—STATE OF MISSISSIPPI

MISSISSIPPI PTC CO., VICKSBURG 17112

REPORT OF ORGANIZATION. The Tellin' The World, Inc.
 which was incorporated on the 16th day of Sept., 1929
 was organized on the 21st day of Oct., 1929, at Jackson
 in the County of Hinds
 by the election of: E.W.Freeman, J.W.Pollard, Joe Barnes, C.M.Kimball and W.T.Reese

as Directors, who elected the following officers to serve for ensuing corporate year, 1929.
 to-wit: J.W.Pollard, Second Vice President, President, Joe Barnes, First Vice President,
 W.T.Reese, Treasurer, E.W.Freeman, Secretary, R.E.Gun

The postoffice address of the President is Jackson, Mississippi

The postoffice address of the Secretary is Jackson, Mississippi

I, D.R.Fitzroy

Tellin' The World, Inc.

of March, 1930

is correct and true.

Filed

May 9th, 1930.

who was elected President of the

on the 31st day

, do hereby certify that the foregoing report of the organization of said Company

D.R.Fitzroy,

President

E.E.Fitzroy.

Secretary

REPORT OF ORGANIZATION. The State Automobile Storage, Inc.
which was incorporated on the 9th day of April, 1930
was organized on the 8th day of May, 1930, at Jackson
in the County of Hinds
by the election of: W.T.Howie, T.H.Peavey and M.M.McGowan

as Directors, who elected the following officers to serve for one year
to-wit: W.T.Howie, President, T.H.Peavey, Secretary-
Treasurer, M.M.McGowan, Vice President

The postoffice address of the President is Jackson, Mississippi
The postoffice address of the Secretary is Jackson, Mississippi

I, W.T.Howie, Treasurer
of State Automobile Storage, Inc.,
of May, 1930, who was elected President of the
is correct and true. on the 8th day
, do hereby certify that the foregoing report of the organization of said Company

Filed May 12th, 1930.

W.T.Howie, President
T.H.Peavey, Secretary

REPORT OF ORGANIZATION. The Investors Bond & Mortgage Corporation
which was incorporated on the 23rd day of April, A.D., 1930
was organized on the 30th day of April A.D., 1930, at Jackson
in the County of Hinds

by the election of: H.O.Pate, B.B.Wiggins, Jr., John S.Coleman, Wiley P.Harris and Whitfield
Peirce

as Directors, who elected the following officers to serve for one year or until their successors are elected and
qualified to-wit: H.O.Pate, as President, B.B.Wiggins, Jr., as
1st Vice President, Wiley P. Harris, as Second Vice President, John S. Coleman as Secretary,
John S. Coleman as acting Treasurer.

The postoffice address of the President is Jackson, Mississippi
The postoffice address of the Secretary is Jackson, Mississippi

I, H.O.Pate
Investors Bond & Mortgage Corporation
of April, A.D., 1930
is correct and true.

Filed May 12th, 1930

who was elected President of the
on the 30th day

, do hereby certify that the foregoing report of the organization of said Company

H.O.Pate

President

John S.Coleman

Secretary

REPORT OF ORGANIZATION. The Southern Construction Company
 which was incorporated on the 30th day of April, 1930
 was organized on the 13th day of May, 1930, at Osyka
 in the County of Pike
 by the election of: F.J.Williams, B.R.Williams and F.C.Barnes

as Directors, who elected the following officers to serve for one year or until successor qualifies
 to-wit: F.J.Williams, President, F.C.Barnes, Vice
 President, B.R.Williams, Treasurer and Miss Jo Colbeet, Secretary.

The postoffice address of the President is Osyka, Mississippi

The postoffice address of the Secretary is Osyka, Mississippi

I, F.J.Williams
 Southern Construction Company
 of May, 1930
 is correct and true.

Filed May 15th, 1930.

who was elected President of the
 on the 13th day

, do hereby certify that the foregoing report of the organization of said Company

F.J.Williams,

President

B.R.Williams, Treasurer

REPORT OF ORGANIZATION. The Greenwood Finance Company
which was incorporated on the 18th day of April, 1930
was organized on the 1st day of May, 1930, at Greenwood
in the County of Leflore
by the election of: W.A.Percy, R.R.Horton, and Knox Lamb

as Directors, who elected the following officers to serve for one year
to-wit: R.R.Horton, President and Knox Lamb, Secretary
and Treasurer

The postoffice address of the President is Greenwood, Mississippi
The postoffice address of the Secretary is Greenwood, Mississippi

I, R.R.Horton, who was elected President of the
Greenwood Finance Company on the 1st day
of May, 1930, do hereby certify that the foregoing report of the organization of said Company
is correct and true.

Filed May 17th, 1930.

R.R.Horton, President
Knox Lamb, Secretary

REPORT OF ORGANIZATION. The Hayes Rotary Box Company
which was incorporated on the 20th day of April, 1930.
was organized on the 14th day of May, 1930, at Meridian
in the County of Lauderdale
by the election of: E.E.Robinson, C.H.Christopher, I.C.Walker, F.D.Hayes and Herman A.Sheilds

as Directors, who elected the following officers to serve for Until July 1st, 1930.

to-wit: E.E.Robinson, President, F.S.Hayes, Secretary-
Treasurer

The postoffice address of the President is Meridian, Mississippi
The postoffice address of the Secretary is Meridian, Mississippi

I, E.E.Robinson

who was elected President of the
on the 14th day

The Hayes Rotary Box Company
May, 1930
of
is correct and true.

, do hereby certify that the foregoing report of the organization of said Company

Filed
May 19th, 1930.

E.E.Rofinson, President

F.S.Hayes, Secretary

REPORT OF ORGANIZATION. The Allison J. Hollifield, Inc.
which was incorporated on the 13th day of May, A.D., 1930
was organized on the 15th day of May, A.D., 1930, at Laurel
in the County of Jones
by the election of: Allison J. Hollifield and Paul F. Becker

as Directors, who elected the following officers to serve for one year
to-wit: Allison J. Hollifield, President, Paul F. Becker

Secretary

The postoffice address of the President is Laurel, Mississippi
The postoffice address of the Secretary is Laurel, Mississippi

I, Allison J. Hollifield
Allison J. Hollifield, Inc.
May, A.D. 1930.
of
is correct and true.

Filed
May 19th, 1930.

who was elected President of the
on the 15th day
, do hereby certify that the foregoing report of the organization of said Company

Allison J. Hollifield

Paul F. Becker, Secretary

RECORD OF ORGANIZATION OF CORPORATIONS, 3—STATE OF MISSISSIPPI

MISSISSIPPI FILING CO., VICKSBURG—17142

REPORT OF ORGANIZATION. The O.K.Cash Store, Inc.
 which was incorporated on the 5th day of Feb., 1930
 was organized on the 6th day of May, 1930, at Dublin
 in the County of Coahoma
 by the election of: R.J.Sullivan, B.J.Haley and Ora Sullivan

as Directors, who elected the following officers to serve for One year
 to-wit: R.J.Sullivan, B.J.Haney and Mrs. Ora Sullivan

The postoffice address of the President is Dublin, Mississippi

The postoffice address of the Secretary is Dublin, Mississippi

I, Mrs. Ora Sullivan
 O.K.Cash Store, Inc.

of May, 1930
 is correct and true.

Filed May 19th, 1930.

who was elected President of the
 on the 6th day

, do hereby certify that the foregoing report of the organization of said Company

R.J.Sullivan,

President

B.J.Haney

Secretary

REPORT OF ORGANIZATION. The Borden Fish Lake Company
which was incorporated on the 14th day of November, 1929
was organized on the 12th day of March, 1930.

, at Tupelo
in the County of Lee
by the election of: J.P.Nannsey, J.T.Borden, A.K.Reed, C.W.Troy, S.H.Long and Guy Mitchell

On May 15th, 1930.
as Directors, who elected the following officers to serve for
Treasurer

One year
to-wit: J.P.Nannsey, President, S.H.Long, Secretary-

The postoffice address of the President is Tupelo, Mississippi
The postoffice address of the Secretary is Tupelo, Mississippi

I, J.P.Nannsey, who was elected President of the
The Borden Fisk Lake Company on the 15th day
of May, 1930, do hereby certify that the foregoing report of the organization of said Company
is correct and true.

Filed

May 19th, 1930.

J.P.Nannsey,

President

S.H.Long

Secretary

REPORT OF ORGANIZATION. The Duo-Grate Company
which was incorporated on the 26th day of March, 1930.

was organized on the 25th day of April, 1930, at Hattiesburg

in the County of Forrest

by the election of: R.W.Graves, W.B.Dickerson, R.H.Reese, B.W.Currie and H.L.Galloway

as Directors, who elected the following officers to serve for one year

to-wit: R.W.Graves, President, H.L.Galloway, Vice
President and W.B.Dickerson, Secretary and Treasurer

The postoffice address of the President is

Hattiesburg, Mississippi

The postoffice address of the Secretary is

Hattiesburg, Mississippi

I, R.W.Graves
Duo-Grate Company
of April, 1930
is correct and true.

Filed

May 20th, 1930

who was elected President of the
on the 25th day

, do hereby certify that the foregoing report of the organization of said Company

R.W.Graves,

President

W.B.Dickerson,

Secretary

REPORT OF ORGANIZATION. The Northwood Country Club
 which was incorporated on the 19th day of August, 1927
 was organized on the 8th day of Sept., 1927, at Meridian
 in the County of Lauderdale
 by the election of: C.E.Buckley, A.D.Simpson, J.R.Moore, J.G.Repscher and Mrs. C.E.Buckley

as Directors, who elected the following officers to serve for

President, J.G.Repscher, Vice President, and J.R.Moore, Secretary and Treasurer.
 to-wit: A.D.Simpson, President, E.C.Buckley, Vice

The postoffice address of the President is Meridian, Mississippi.
 The postoffice address of the Secretary is Meridian, Mississippi.

I, A.D.Simpson
 Northwood Country Club
 of Sept., 1927
 is correct and true.

Filed May 21, 1930.

who was elected President of the
 on the 8th day
 , do hereby certify that the foregoing report of the organization of said Company

A.D.Simpson,

President

J.R.Moore,

Secretary

RECORD OF ORGANIZATION OF CORPORATIONS, 3—STATE OF MISSISSIPPI

REPORT OF ORGANIZATION. The Concrete Gravel Company
which was incorporated on the 8th day of May, 1930
was organized on the 15th day of May, 1930, at Hattiesburg
in the County of Forrest
by the election of: L.E.Faulkner, L.L.Smith and G.B.Denham

as Directors, who elected the following officers to serve for one year
to-wit: L.E.Faulkner, President, L.L.Smith, Vice President
and G.B.Denham, Secretary and Treasurer.

The postoffice address of the President is Hattiesburg, Mississippi
The postoffice address of the Secretary is Hattiesburg, Mississippi

I, L.E.Faulkner
Concrete Gravel Company
May, 1930
of
is correct and true.

Filed

May 22nd, 1930.

who was elected President of the
on the 15th day
, do hereby certify that the foregoing report of the organization of said Company

L.E.Faulkner, President

G.B.Denham, Secretary

REPORT OF ORGANIZATION. The Providence Credit Union

which was incorporated on the 20th day of March, 1930

was organized on the 24th day of April, 1930

, at Picayune

in the County of Pearl River

by the election of: Reed Harrell, Henry McFall, Robert Gray, Leslie Jones, W.D.Collins, A.J. Hamilton, F.D.Ott, J.T.Jones and M.C.Chase.

as Directors, who elected the following officers to serve for The period of four years, 1934.

President, F.D.Ott, Secretary and M.C.Chase, Treasurer-Manager
to-wit: J.T.Jones, President, A.J.Hamilton, Vice

The postoffice address of the President is Picayune, Mississippi

The postoffice address of the Secretary is Picayune, Mississippi

I, J.T.Jones

Providence Credit Union

who was elected President of the
on the 26th day

of April, 1930.

is correct and true.

Filed

May 22, 1930.

, do hereby certify that the foregoing report of the organization of said Company

J.T.Jones,

President

F.D.Ott,

Secretary

REPORT OF ORGANIZATION. The Southern Glass & Builders Supply Company
which was incorporated on the 28th day of April, 1930
was organized on the 23rd day of May, 1930, at Hattiesburg
in the County of Forrest
by the election of: M.N.Davidson, Joe Davidson and M.J.Love

as Directors, who elected the following officers to serve for One year
to-wit: M.J.Love, President, Lake Charles, La.; Joe
Davidson, Secretary, Lake Charles, La.; M.N.Davidson, Treasurer, Houston, Texas.

The postoffice address of the President is Lake Charles, Louisiana.
The postoffice address of the Secretary is Lake Charles, Louisiana.

who was elected President of the
on the 23rd day

I, M.J.Love
Southern Glass & Builders Supply Company
May, 1930.

of
is correct and true.

Filed

May 24, 1930.

, do hereby certify that the foregoing report of the organization of said Company

M.J.Love,

President

Joe Davidson,

Secretary

REPORT OF ORGANIZATION. The National Protective Motorists Association
which was incorporated on the 29th day of April, 1930. , at Water Valley, Miss.
was organized on the 16th day of May, 1930. in the County of Yalobusha
by the election of: O.T.Hamner, K.R.Sissell, C.H.Wood, W.C.Chapman and J.P.McCain,

as Directors, who elected the following officers to serve for 12 months, year 1930-31
to-wit: J.P.McCain, President, O.T.Hamner, Vice
President, K.R.Sissell, Secretary and C.H.Wood, Treasurer.

The postoffice address of the President is Water Valley, Mississippi.

The postoffice address of the Secretary is Water Valley, Mississippi.

I, J.P.McCain
National Protective Motorists Association
May, 1930.

of
is correct and true.
Filed

May 24th, 1930.

who was elected President of the
on the 16th day
of the organization of said Company

J.P.McCain,	President
K.R.Sissell,	Secretary

RECORD OF ORGANIZATION OF CORPORATIONS, 3—STATE OF MISSISSIPPI

MISSISSIPPI, PTG., CO., VICKSBURG, 17142

REPORT OF ORGANIZATION. The Jackson Royalties, Incorporated
 which was incorporated on the 6th day of May, 1930.
 was organized on the 6th day of May, 1930, at 118 N. Congress St., City of Jackson
 in the County of Hinds
 by the election of: H.O.Pate, E.H.Bradshaw, J.Y.Downing, I.Lehman, Dr. J.O.Segura, David H.
 Rice and F.B.Cabell

as Directors, who elected the following officers to serve for one year
 to-wit: E.H.Bradshaw, President, D.H.Rice, Vice President
 H.O.Pate, Secretary and Dr. J.O.Segura, Treasurer.

The postoffice address of the President is Jackson, Mississippi

The postoffice address of the Secretary is Jackson, Mississippi

I, E.H.Bradshaw, who was elected President of the
 Jackson Royalties Incorporated on the 6th day
 of May, 1930, do hereby certify that the foregoing report of the organization of said Company
 is correct and true.

Filed May 24th, 1930.

E.H.Bradshaw, President

H.O.Pate, Secretary

REPORT OF ORGANIZATION. The Mississippi Petroleum Company
which was incorporated on the 10th day of May, 1930
was organized on the 12th day of May, 1930, at Jackson
in the County of Hinds
by the election of: Claude Punchard, Anthony Gibbons, N.A. Webster, V.E. Allen and W.F. Hyde

as Directors, who elected the following officers to serve for one year

to-wit: Anthony Gibbons, President; N.A. Webster,
Vice President; V.E. Allen, Second Vice President; Claude Punchard, Secretary and Treasurer.

The postoffice address of the President is Bridges Building, Jackson, Mississippi.

The postoffice address of the Secretary is Bridges Building, Jackson, Mississippi.

I, Anthony Gibbon, who was elected President of the
Mississippi Petroleum Company on the 12th day
of May, 1930, do hereby certify that the foregoing report of the organization of said Company
is correct and true.

Filed May 24th, 1930.

N.A. Webster, Vice President
Claude Punchard, Secretary

REPORT OF ORGANIZATION. The Carrollton Ice Company
which was incorporated on the 25th day of March, 1930
was organized on the 16th day of May, 1930
in the County of Panola

, at Sardis, Miss.
by the election of: F.W.Klyce, J.M.Kyle, W.T.Bradley, Lex Arnold, B.F.Flinn, J.A.Shackleford
and S.R.Patton,

as Directors, who elected the following officers to serve for year 1930.

to-wit: President, F.W.Klyce, Manager, Lex Arnold,
Vice President, J.M.Kyle, Assistant Manager, Roy Rayburn, Secretary-Treasurer, J.A.
Shackleford.

The postoffice address of the President is Sardis, Mississippi.

The postoffice address of the Secretary is North Carrollton, Mississippi.

I, F.W.Klyce
Carrollton Ice Company
of May, 1930

is correct and true.

Filed May 24, 1930.

who was elected President of the
on the 16th day

, do hereby certify that the foregoing report of the organization of said Company

Fred W. Kyle,

President

J.A.Shackleford,

Secretary

REPORT OF ORGANIZATION. The J.C.Pennington and Company
 which was incorporated on the 24th day of April, 1930
 was organized on the 16th day of May, 1930, at Nettleton
 in the County of Lee
 by the election of: J.D.Bryan, M.E.Bryan, J.H.Riley, G.J.Gravlee and J.C.Pennington,

as Directors, who elected the following officers to serve for one year
 to-wit: J.D.Bryan, President, M.E.Bryan, Vice Pres-
 ident and J.C.Pennington, Secretary and Treasurer

The postoffice address of the President is Nettleton, Mississippi.

The postoffice address of the Secretary is Amory, Mississippi.

I, J.D.Bryan
 J.C.Pennington and Company
 of May, 1930.

is correct and true.

Filed

May 26th, 1930.

who was elected President of the
 on the 16th day
 do hereby certify that the foregoing report of the organization of said Company

J.D.Bryan,

President

J.C.Pennington,

Secretary

RECORD OF ORGANIZATION OF CORPORATIONS, 3—STATE OF MISSISSIPPI

REPORT OF ORGANIZATION. The Progressive Producers
 which was incorporated on the 12th day of May, 1930
 was organized on the 24th day of May, 1930, at Lucedale
 in the County of George
 by the election of: W.S.Scott, J.D.Parker, W.S.McBay, A.F.Eubanks, and R. McInnis

as Directors, who elected the following officers to serve for one year
 to-wit: W.S.Scott, President, J.D.Parker, Vice
 President, W.S.McBay, Secretary-Treasurer.

The postoffice address of the President is Lucedale, Mississippi, R.1.

The postoffice address of the Secretary is Lucedale, Mississippi.

I, W.S.Scott
 Progressive Producers
 of May, 1930

is correct and true.

Filed

May 27th, 1930.

who was elected President of the
 on the 24th day
 , do hereby certify that the foregoing report of the organization of said Company

W.S.Scott, President

W.S.McBay, Secretary

REPORT OF ORGANIZATION. The Vicksburg District, Inc., Boy Scouts of America
which was incorporated on the 3rd day of May, 1930,
was organized on the 5th day of May, 1930, at Vicksburg
in the County of Warren

by the election of: Charles E. Crook, Alexander Fitz-Hugh, Francis Martin, Charles Scott,
Sam Switzer, Gordon M. Reese, Mozart Kaufman, R.W. Boulton, Preston Herring, H.F. Cotey,
Charles Koesler, Otto G. Maganos, Sr., Joe Lavecchia, Alfred Rose, George Rofers,
Townsend Ayers, J.M. Chandler, Putnam Morrison, E. Volk, J.E. Williams, W.H. Penn, W.W. Broome
as Directors, who elected the following officers to serve for one year to-wit: Charles E. Crook, President, H.F. Cotey,

Secretary and George Rogers, Treasurer.

The postoffice address of the President is Vicksburg, Mississippi.

The postoffice address of the Secretary is Vicksburg, Mississippi

I, Charles E. Crook
Vicksburg District, Inc, Boy Scouts of America
of May, 1930.

is correct and true.

Filed May 28th, 1930.

who was elected President of the
on the 5th day

, do hereby certify that the foregoing report of the organization of said Company

Charles E. Crook, President

H.F. Cotey, Secretary

150
*

REPORT OF ORGANIZATION. The N. W. Overstreet & Town,
which was incorporated on the 21st day of January, 1933,
was organized on the 25th day of January, 1933, , at Jackson,
in the County of Hinds
by the election of: N. W. Overstreet and Hays Town

as Directors, who elected the following officers to serve for One year, or until their successors were elected
to-wit: N. W. Overstreet, President
Hays Town, Secretary-Treasurer.

The postoffice address of the President is Jackson, Mississippi
The postoffice address of the Secretary is Jackson, Mississippi

I, N. W. Overstreet,
of N. W. Overstreet & town
January, 1933
is correct and true.

Filed

who was elected President of the
on the 25 day
, do hereby certify that the foregoing report of the organization of said Company

N. W. Overstreet, President

Hays Town, Secretary

January 27th, 1933

REPORT OF ORGANIZATION. The **Magnolia Stages, Inc.**
which was incorporated on the **31** day of **December, 1933**, at **Jackson**
was organized on the **31st** day of **December, 1933** in the County of **Hinds, State of Mississippi**
by the election of: **Frederick Smith, M. B. McGrew and A. J. Emory,**

as Directors, who elected the following officers to serve for **one year**
to-wit: **Frederick Smith, President,**
M. B. McGrew, Secretary-Treasurer.

The postoffice address of the President is **146 Union Avenue, Memphis, Tennessee,**
The postoffice address of the Secretary is **146 Union Avenue, Memphis, Tennessee**
I, Frederick Smith

Magnolia Stages, Inc.

who was elected President of the
on the **31st** day

of **December, 1932**

is correct and true.

Filed

, do hereby certify that the foregoing report of the organization of said Company

Frederick Smith,

President

M. B. McGrew,

Secretary

January 30, 1933

RECORD OF ORGANIZATION OF CORPORATIONS, 3—STATE OF MISSISSIPPI

MISSISSIPPI REG. CO., VICKSBURG, 17142

REPORT OF ORGANIZATION. The Gulfport News Company
 which was incorporated on the 4th day of April, 1931
 was organized on the 27th day of April, 1931, at Gulfport,
 in the County of Harrison
 by the election of: H. G. Mellen, Mrs. Minnie Mellen and William Estopinal, of Gulfport, Miss.

as Directors, who elected the following officers to serve for one year
 to-wit: H. G. Mellen, President; William Estopinal,
 Vice-President; and Mrs. Minnie Mellen, Secretary-Treasurer

The postoffice address of the President is Gulfport, Mississippi
 The postoffice address of the Secretary is Gulfport, Mississippi

I, H. G. Mellen,
 Gulfport News Company

who was elected President of the
 on the 27 day

of April, 1931,
 is correct and true.

, do hereby certify that the foregoing report of the organization of said Company

Filed

April 29, 1931.

H. G. Mellen, President

Mrs. Minnie Mellen, Secretary

RECORD OF ORGANIZATION OF CORPORATIONS, 3—STATE OF MISSISSIPPI

REPORT OF ORGANIZATION. The **Mississippi Drilling Company**
 which was incorporated on the **30th** day of **April**
 was organized on the **30th** day of **May, 1930**, at **Jackson**
 in the County of **Hinds**
 by the election of: **L. W. Wynter, X. A. Kramer, B. B. Jones, J. P. Fraim, A. F. Wortman**

as Directors, who elected the following officers to serve for **one year**
 to-wit: **A. F. Wortman, Pres., J. P. Fraim, Vice-Pres.,**
L. W. Wynter, Secty., X. A. Kramer, Treas.

The postoffice address of the President is **Jackson, Miss.**

The postoffice address of the Secretary is **Jackson, Miss.**

I, **A. F. Wortman**

Mississippi Drilling Company

who was elected President of the
 on the **30th** day

of **May, 1930**
 is correct and true.

Filed

June 2, 1930

A. F. Wortman

President

L. W. Wynter,

Secretary

, do hereby certify that the foregoing report of the organization of said Company

REPORT OF ORGANIZATION. The **The Toggery, Inc.**
which was incorporated on the day of **April, 1929**
was organized on the **25th** day of **April, 1929**, at **Belzoni**
in the County of **Humphreys**
by the election of: **S. E. Shapero, W. F. Shapero & H. L. Shapero**

as Directors, who elected the following officers to serve for **one year**
to-wit: **S. E. Shapero, President and H. L. Shapero,**

Secretary

The postoffice address of the President is **Belzoni, Miss.**

The postoffice address of the Secretary is

I, The Toggery, Inc.

who was elected President of the
on the **25th** day

of **April, 1930**

is correct and true.

Filed

June 4, 1930, under the provisions of H.B.No. 239, Laws
1930.

, do hereby certify that the foregoing report of the organization of said Company

S. E. Shapero President

H. L. Shapero Secretary

REPORT OF ORGANIZATION. The **Magnolia State Investment Corporation**
which was incorporated on the **22nd** day of **May, 1930**
was organized on the **2nd** day of **June, 1930**, at **Meridian**
in the County of **Lauderdale**
by the election of: **S. B. Schlesberg, A. B. Amis, Jr. and Mary C. Easterling**

as Directors, who elected the following officers to serve for **one year**
to-wit: **S. B. Scholosber, President and Mary C.**

Easterling as Secretary-Treasurer

The postoffice address of the President is **Box 601, Meridian, Miss.**
The postoffice address of the Secretary is **Box 601, Meridian, Miss.**

I, **S. B. Scholosberg** **Magnolia State Investment Corporation** who was elected President of the
June 1930 on the **2nd** day
of **June 1930**, do hereby certify that the foregoing report of the organization of said Company
is correct and true.

Filed **June 3, 1930**
S. B. Schlosberg President
Mary C. Easterling Secretary

REPORT OF ORGANIZATION. The **Direct Service Stations, Inc.**
which was incorporated on the **4th** day of **April, 1930**
was organized on the **6th** day of **June, 1930**, at **Jackson**
in the County of **Hinds**

by the election of: **Frank McDonald, Jr., J. R. Bain, Sr., W. J. Miller, R. D. Moore, and**
G. A. Doty

as Directors, who elected the following officers to serve for **one year**
to-wit: **President, Frank McDonalds, Jr., Vice-Pres.,**
W. J. Miller; Secretary & Treasurer, R. D. Moore; Genl. Mgr., J. R. Bain, Sr.

The postoffice address of the President is **Jackson, Mississippi**
The postoffice address of the Secretary is **Jackson, Mississippi**

I, Frank McDonald, Jr. Direct Service Stations, Inc.
June, 1930

of
is correct and true.
Filed

June 6, 1930.

who was elected President of the
on the **6th** day
do hereby certify that the foregoing report of the organization of said Company

Frank McDonald, Jr President

R. D. Moore

Secretary

RECORD OF ORGANIZATION OF CORPORATIONS, 3—STATE OF MISSISSIPPI

MISSISSIPPI FTO. CO. - VICKSBURG - 17142

REPORT OF ORGANIZATION. The **Bullard & Perrin, Inc.**
 which was incorporated on the **31st** day of **May, 1930**
 was organized on the **6th** day of **June, 1930**, at **Meridian, Miss.**
 in the County of **Lauderdale**
 by the election of: **Mrs. J. L. Bullard, Mrs. W. E. Bass, Mrs. R. O. Perrin & R. O. Perrin**

as Directors, who elected the following officers to serve for **one year**
 to-wit: **President, Mrs. J. L. Bullard; Vice-Pres.,**
Mrs. R. O. Perrin; Secretary, Mrs. R. O. Perrin, and Treasurer, Mrs. W. E. Bass

The postoffice address of the President is **Basic City, Miss. Place of Domicile**

The postoffice address of the Secretary is **Basic City, Miss. Place of Domicile**

I, **Mrs. J. L. Bullard**

Bullard & Perrin, Inc.

who was elected President of the
 on the **6th** day

of **June, 1930**

, do hereby certify that the foregoing report of the organization of said Company

is correct and true.

Filed

Mrs. J.L.Bullard President

June 10, 1930

R.O.Perrin Secretary

REPORT OF ORGANIZATION. The **Lion Publishing Company**
which was incorporated on the **14th** day of **May, 1930**
was organized on the **3rd** day of **June, 1930**, at **Morton**
in the County of **Scott**
by the election of: **H.P. Davis, President; W. S. Still, Secretary & Treasurer; and H. P. Davis,**
C. J. Bailey and W. S. Still

as Directors, who elected the following officers to serve for **temporary time**
to-wit: **H. P. Davis, president; W. S. Still, Secretary;**
and Treasurer

The postoffice address of the President is **Morton, Miss.**
The postoffice address of the Secretary is **Morton, "**

I, **H. P. Davis** **Lion Publishing Company** who was elected President of the
of **June, 1930** on the **3rd** day
is correct and true. , do hereby certify that the foregoing report of the organization of said Company

Filed

June 10, 1930

H. P. Davis President

W.S. Still, Temp. Secretary

REPORT OF ORGANIZATION. The **Crescent Printing Company, Inc.**
which was incorporated on the **9th** day of **May, 1930**
was organized on the **16th** day of **May, 1930**, at **Moorhead**
in the County of **Sunflower**
by the election of: **Mrs. Bertha Himelstein, F. J. Miller and Benedict Himelstein**

as Directors, who elected the following officers to serve for **one year**
to-wit: **F. J. Miller, President and General Manager;**
Benedict Himelstein, Vice President and Mrs. Bertha Hilelstein, Secretary-Treasurer

The postoffice address of the President is **Moorhead, Mississippi**

The postoffice address of the Secretary is **Moorhead, Mississippi**

I, **F. J. Miller** **Crescent Printing Company** who was elected President of the
of **May, 1930** on the **16th** day
is correct and true. , do hereby certify that the foregoing report of the organization of said Company

Filed

F. J. Miller

President

June 10, 1930

Mrs. Bertha Himelstein Secretary

REPORT OF ORGANIZATION. The **McComb City Hotel Company**
which was incorporated on the **26th** day of **May, 1930**
was organized on the **29th** day of **May, 1930**, at **McComb**
in the County of **Pike**

by the election of: **E. Lysle Aschaffenburg, Eugene A. Aschaffenburg, Harry A. Michael**

as Directors, who elected the following officers to serve for **one year**

to-wit: **Harry A. Michael, President; Eugene A. Aschaffenburg, Vice-President and E. Lysle Aschaffenburg, Secty-Treasurer**

The postoffice address of the President is **Baton Rouge, Louisiana**

The postoffice address of the Secretary is **New Orleans, Louisiana**

I, **Harry A. Michael** **McComb City Hotel Company**
of **May, 1930**

is correct and true.

Filed

who was elected President of the
on the **29th** day

, do hereby certify that the foregoing report of the organization of said Company

Harry A. Michael, President

Secretary

E. Lysle Aschaffenburg

June 9, 1930

RECORD OF ORGANIZATION OF CORPORATIONS, 3-STATE OF MISSISSIPPI

REPORT OF ORGANIZATION. The **Mississippi Grand Lodge Knights of Pythias of the Universe**
 which was incorporated on the day of **May, 1930**
 was organized on the **6th** day of **June, 1930** , at **Port Gibson**
 in the County of **Claiborne**
 by the election of: **E.L.Hackworth, Grand Chancellor, H.Walter Woods, Grand Keeper Records & Seals; A. L. Martin, Treasurer; Grand Vice-Chancellor; A. W. Douglas; Grand Medical Director, J. P. Sherrod**

as Directors, who elected the following officers to serve for **1 year**
 to-wit: **from date of election to 3rd Monday of Aug. 1931**

The postoffice address of the ~~XXXXXXXX~~ **Grand Chancellor is: Port Gibson, Miss.**

The postoffice address of the ~~XXXXXXXX~~ **Keeper Records & seal; Gaddy, Miss.**

I, **E. L. Hackworth, Grand Chancellor**

who was elected ~~President~~ of the
 on the **6th** day

of **June, 1930**

is correct and true.

Filed

June 10, 1930

, do hereby certify that the foregoing report of the organization of said Company

**E. L. Hackworth, ~~President~~
 Grand Chancellor**

H.Walter Woods, Grand ~~President~~ Keeper Records & Seals

REPORT OF ORGANIZATION. The **Better Body & Radiator Co. Inc.**
which was incorporated on the **10th** day of **Feb. 1930**
was organized on the **15th** day of **March, 1930**, at **Jackson**
in the County of **Hined**
by the election of: **L. Barrett Jones; Robert E. Hollingsworth and Hubert S. Lipscomb**

as Directors, who elected the following officers to serve for **one year**
to-wit: **President; Robert E. Hollingsworth; Vice-**
Pres., L. Barrett Jones; Secretary, Hubert S. Lipscomb

The postoffice address of the President is **Jackson, Miss.**

The postoffice address of the Secretary is **Jackson, Miss.**

I, **Robert E. Hollingsworth** who was elected President of the
Better Body & Radiator Co. Inc. on the **15th** day
of **March, 1930**, do hereby certify that the foregoing report of the organization of said Company
is correct and true.

Filed

Robert E. Hollingsworth, President

Hubert S. Lipscomb Secretary

June 4, 1930 under the provisions of
H.B. 239 Laws 1930

REPORT OF ORGANIZATION. The **Delta Compresses**
which was incorporated on the **14th** day of **May, 1930**
was organized on the **29th** day of **May, 1930**, at **Greenville**
in the County of **Washington**
by the election of: **J. A. Lake, L. R. Foote, W. T. Wynn, Galla Paxton, Jerome S. Hafter,**
L. R. Hall

as Directors, who elected the following officers to serve for **until successor elected and qualified**
to-wit: **W. T. Wynn, Pres., Galla Paxton, Vice-Pres.,**
L. R. Hall, Treas., J. S. Hafter, Secty.

The postoffice address of the President is **Greenville, Miss.**
The postoffice address of the Secretary is **Greenville, Miss.**

I, **W. T. Wynn** **Delta Compresses**
of **May, 1930**
is correct and true.

Filed

who was elected President of the
on the **29th** day
, do hereby certify that the foregoing report of the organization of said Company

W. T. Wynn, President

Jerome S. Hafter, Secretary

June 12th, 1930

REPORT OF ORGANIZATION. The **Capitol Tractor & Service Co.**
which was incorporated on the **26th** day of **November, 1929**
was organized on the **1st** day of **January, 1930**, at **Jackson**
in the County of **Hinds**
by the election of: **J. P. Luckett and Fred Keeton**

as Directors, who elected the following officers to serve for **one year**
to-wit: **J. P. Luckett, President; R. H. Beck,**

Secretary; Fred Keeton, Treasurer

The postoffice address of the President is **Jackson, Miss.**
The postoffice address of the Secretary is **Jackson, Miss.**

I, **J. P. Luckett** **Capitol Tractor & Service Co.**

who was elected President of the
on the **1st** day

of **January, 1930**
is correct and true.

, do hereby certify that the foregoing report of the organization of said Company

J.P.Luckett, President

R.N.Beck, Secretary

June 12th, 1930.

RECORD OF ORGANIZATION OF CORPORATIONS, 3—STATE OF MISSISSIPPI

MISSISSIPPI REG. CO., VICKSBURG—17442

REPORT OF ORGANIZATION. The **Columbus Airways, Inc.**
 which was incorporated on the **6th** day of **June, 1930**
 was organized on the **12th** day of **June, 1930**, at **Columbus**
 in the County of **Lowndes**
 by the election of: **Herman Owen, T. G. Owen and J. A. Bowlin**

as Directors, who elected the following officers to serve for **one (1)**
 to-wit: **T. G. Owen, President; Herman Owen, Secretary;**
and Manager; J. A. Bowlin, Vice-President

The postoffice address of the President is **Columbus, Mississippi**
 The postoffice address of the Secretary is **Columbus, Mississippi**

I, **T. G. Owen**

Columbus Airways, Inc.

who was elected President of the
 on the **12th** day

of **June, 1930**
 is correct and true.

, do hereby certify that the foregoing report of the organization of said Company

Filed

June 13th, 1930

T. G. Owen,

President

Herman Owen,

Secretary

REPORT OF ORGANIZATION. The **Charlwood Cross-Tie Company**
which was incorporated on the **3rd** day of **February, 1930**
was organized on the **16th** day of **May, 1930**, at **Baldwyn**
in the County of **Lee & Prentiss**
by the election of: **K.S.Charlwood, Mrs. K.S.Charlwood, C.P.McWhorter, R.T.Agnew, Olin Norton,**
E.T.Norman, Archer W. Cochran

as Directors, who elected the following officers to serve for **a period of one year**
to-wit: **K.S.Charlwood, President; C. P. McWhorter,**
Vice-Pres., Archer W. Cochran, Secty. & Treasurer

The postoffice address of the President is **Baldwyn, Mississippi**

The postoffice address of the Secretary is **Baldwyn, Mississippi**

I, **K.S.Charlwood** who was elected President of the
Charlwood Cross-Tie Corporation on the **16th** day
of **May, 1930**, do hereby certify that the foregoing report of the organization of said Company
is correct and true.

Filed

K.S.Charlwood, President

June 16, 1930.

Archer W.Cochran Secretary

REPORT OF ORGANIZATION. The **Merchants Bank & Trust Company**
which was incorporated on the day of
was organized on the **19th** day of **May, 1930** , at **Indianola**
 in the County of **Sunflower**
by the election of: **I. L. Gaston, A. C. Cox, C. P. Adair, J. F. Barbour, 2nd., A. Weinberg**

as Directors, who elected the following officers to serve for year **1930**
to-wit: **I. L. Gaston, President;**
 A. C. Cox, Vice-President

The postoffice address of the President is **Indianola**
The postoffice address of the Secretary is

I, **I. L. Gaston** **Merchants Bank & Trust Co. Indianola, Miss.** who was elected President of the
of **May, 1930** on the **19th** day
is correct and true. , do hereby certify that the foregoing report of the organization of said Company

Filed

June 17, 1930

I. L. Gaston

President

Secretary

REPORT OF ORGANIZATION. The **Builder Publishing Company**
which was incorporated on the **2nd** day of **May, 1930**
was organized on the **7th** day of **June, 1930**, at **Gulfport**
in the County of **Harrison**
by the election of: **Munro Nichols, R. E. Brash, Wm. Estopinal**

as Directors, who elected the following officers to serve for **one year**
to-wit: **Munro Nichols, President; R. E. Brash,**

Sec.-Treas.

The postoffice address of the President is **Gulfport, Miss.**
The postoffice address of the Secretary is **Gulfport, Miss..**

I, **Munro Nichols**,
of **June, 1930** **Builder Publishing Company**

is correct and true.

Filed

June 17, 1930

who was elected President of the
on the **7th** day
do hereby certify that the foregoing report of the organization of said Company

Munro Nichols

President

R. E. Brash

Secretary

RECORD OF ORGANIZATION OF CORPORATIONS, 3—STATE OF MISSISSIPPI

REPORT OF ORGANIZATION. The **Standard Realty Company**
 which was incorporated on the **29th** day of **May, 1930**
 was organized on the **16th** day of **June, 1930**, at **Jackson**
 in the County of **Hinds, State of Miss.**
 by the election of: **Frank L. Mayes, I. L. Lehman, W. S. Gordon, Luther Manship, L. L. Mayes**

as Directors, who elected the following officers to serve for **one year**
 to-wit: **Frank L. Mayes, President; I. Lehman, Vice-**
Pres., Luther Manship, Secretary-Treasurer

The postoffice address of the President is **Jackson, Miss.**

The postoffice address of the Secretary is **Jackson, Miss.**

I, **Frank L. Mayes**

Standard Realty Company

who was elected President of the
 on the **16th** day

of **June, 1930**

is correct and true.

Filed

June 17, 1930.

, do hereby certify that the foregoing report of the organization of said Company

Frank L. Mayes

President

Luther Manship

Secretary

REPORT OF ORGANIZATION. The **Mound Bayou Mutual, Inc.**
which was incorporated on the **19th** day of **February**, 1930
was organized on the **21st** day of **May**, 1930, at **Mound Bayou**
in the County of **Bolivar**, State of **Mississippi**
by the election of: **B. A. Green, R. W. Jones, C. V. Thurmond, C. M. Powell, Eli Green**

as Directors, who elected the following officers to serve for **one year**
to-wit: **B. A. Green, President; R. W. Jones, Vice**
President; C. V. Thurmond, Secretary-Treasurer

The postoffice address of the President is **Box 2, Mound Bayou, Mississippi**

The postoffice address of the Secretary is **Mound Bayou, Mississippi**

I, **B. A. Green** **Mound Bayou Mutual Inc.**

who was elected President of the
on the **21st** day

of **May, 1930**
is correct and true.

, do hereby certify that the foregoing report of the organization of said Company

Filed

June 20, 1930

B. A. Green, President

C. V. Thurmond, Secretary

REPORT OF ORGANIZATION. The **Wayne-Greene-Perry Land Company**
which was incorporated on the **27th** day of **May, 1930**
was organized on the **27th** day of **May, 1930**, at **Hattiesburg**
in the County of **Forrest**
by the election of: **Alfred S. Black, Marie Black**

as Directors, who elected the following officers to serve for **one year**
to-wit: **Alfred S. Black, President and Treasurer;**

Marie Black, Secretary

The postoffice address of the President is **Hattiesburg, Miss.**
The postoffice address of the Secretary is **Hattiesburg, Miss.**

I, **Alfred S. Black**
Wayne-Greene-Perry Land Company

who was elected President of the
on the **9th** day

of **June, 1930**
is correct and true.

, do hereby certify that the foregoing report of the organization of said Company

Filed
June 21, 1930

Alfred S. Black

President

Marie Black

Secretary

REPORT OF ORGANIZATION. The **L. W. Richardson & Company, Inc.**
which was incorporated on the **21st** day of **May, 1930**, at **Columbus**
was organized on the **28th** day of **May, 1930** in the County of **Lowndes, Mississippi**
by the election of: **L. W. Richardson, C. H. Richardson and Mrs. Julia A. Richardson**

as Directors, who elected the following officers to serve for the balance of the year, 1930
to-wit: **L. W. Richardson, president; Mrs. Julia A. Richardson, vice-president, and C. H. Richardson, secretary and general manager**

The postoffice address of the President is **Columbus, Mississippi**

The postoffice address of the Secretary is **Columbus, Mississippi**

I, **L. W. Richardson**
of **May, 1930**
is correct and true.

Filed

June 21, 1930

who was elected President of the
on the **28th** day

L. W. Richardson & Company

, do hereby certify that the foregoing report of the organization of said Company

L. W. Richardson, President

C. H. Richardson, Secretary

RECORD OF ORGANIZATION OF CORPORATIONS, 3—STATE OF MISSISSIPPI

MISSISSIPPI PTO. CO. VICKSBURG 17112

REPORT OF ORGANIZATION. The **Horn Motor Co., Inc.**
 which was incorporated on the **10th** day of **May, 1930**
 was organized on the **4th** day of **June, 1930**, at **Bay Springs**
 in the County of **Jasper**
 by the election of: **J.B.Horn, J.A.Horn, C.Blankinship and P.C.Alexander**

as Directors, who elected the following officers to serve for **one year from date**
 to-wit: **C.Blankinship, Pres., P.C.Alexander, Vice-**
Pres., J. B. Horn, Sec.

The postoffice address of the President is **Bay Springs, Miss.**

The postoffice address of the Secretary is **Bay Springs, Miss.**

I, **C. Blankinship**
Horn Motor Co. Inc.

of **June, 1930**

is correct and true.

Filed

June 23, 1930

who was elected President of the
 on the **4th** day

, do hereby certify that the foregoing report of the organization of said Company

C. Blankinship, President

J. B. Horn, Secretary

REPORT OF ORGANIZATION. The **Patsy Hot Shoppe**
which was incorporated on the **9th** day of **June, 1930**
was organized on the **13th** day of **June, 1930**, at **Jackson**
in the County of **Hinds, State of Mississippi**
by the election of: **E. E. Littlefield, Mrs. E. E. Littlefield and Hugh L. Monroe**

as Directors, who elected the following officers to serve for **one year**
to-wit: **E. E. Littlefield, President and Hugh L.**

Monroe, Secretary-Treasurer

The postoffice address of the President is **414 West Capital St., Jackson, Miss.**

The postoffice address of the Secretary is **Box 344 Sand Springs, Oklahoma**

I, **E. E. Littlefield** who was elected President of the
Patsy Hot Shoppe on the **13th** day
of **June, 1930**, do hereby certify that the foregoing report of the organization of said Company
is correct and true.

Filed

June 23, 1930

E. E. Littlefield

President

Hugh L. Monroe,

Secretary

REPORT OF ORGANIZATION. The Robert E. Lee Coffee Shop
which was incorporated on the 23rd day of May, A. D., 1930
was organized on the 19th day of June, A. D., 1930, at McComb
in the County of Pike, State of Mississippi
by the election of: Theo. Costas and N. Solomon, E. G. Williams

as Directors, who elected the following officers to serve for one year
to-wit: Theo. Costas, President; E. G. Williams,

Secretary

The postoffice address of the President is (now) McComb, Mississippi
The postoffice address of the Secretary is McComb, Mississippi

I, Theo. Costas

who was elected President of the
on the 19th day

of June, A. D. Robert E. Lee Coffee Shop

, do hereby certify that the foregoing report of the organization of said Company

is correct and true.

Filed

Theo. Costas

President

June 23, 1930

E. G. Williams

Secretary

REPORT OF ORGANIZATION. The **Strauss Drug Company**
which was incorporated on the **23rd** day of **June, 1930**
was organized on the **23rd** day of **June, 1930**, at **Jackson**
in the County of **Hinds**
by the election of: **O. C. Strauss, C. E. Wilkerson and B. D. Bryant**

as Directors, who elected the following officers to serve for **one year**
to-wit: **O. C. Strauss, President, C. E. Wilkerson,**
Vice President, B. D. Bryant, Secretary and Treasurer

The postoffice address of the President is **Jackson, Miss.**
The postoffice address of the Secretary is **Jackson, Miss.**

I, **O. C. Strauss**
of **Strauss Drug Company**
June 1930
is correct and true.
Filed

who was elected President of the
on the **23rd** day

, do hereby certify that the foregoing report of the organization of said Company

June 24, 1930

O. C. Strauss

President

B. D. Bryant

Secretary

RECORD OF ORGANIZATION OF CORPORATIONS, 3—STATE OF MISSISSIPPI

REPORT OF ORGANIZATION. The **Dr. Pepper Bottling Co. of Columbus, Mississippi**
 which was incorporated on the **9th** day of **June, 1930**
 was organized on the **18th** day of **June, 1930**, at **Columbus**
 in the County of **Lowndes, State of Mississippi**
 by the election of: **A. T. Howard, E. F. Majors, Mrs. Clennie Bannon and M. C. Howard**

as Directors, who elected the following officers to serve for **one year**
 to-wit: **A. T. Howard, President and Mrs. Clennie**
Bannon, Secretary

The postoffice address of the President is **Columbus, Mississippi**
 The postoffice address of the Secretary is **Columbus, Mississippi**

I, **A. T. Howard** **Dr. Pepper Bottling Company of Columbus, Mississippi** who was elected President of the
 of **June, 1930** **18th** day
 is correct and true. , do hereby certify that the foregoing report of the organization of said Company

Filed

A. T. Howard

President

June 24, 1930

Mrs. Clennie Bannon, Secretary

REPORT OF ORGANIZATION. The **Harding Drug Co.**
which was incorporated on the **18th** day of **June, 1930**
was organized on the **25th** day of **June, 1930**, at **Jackson**
in the County of **Hinds**
by the election of: **J. W. Harding, J. C. Bass, E. W. Harding**

as Directors, who elected the following officers to serve for **one year**
to-wit: **J. W. Harding, President; J. C. Bass, Vice-**
President; E. W. Harding, Secty/-Treas.

The postoffice address of the President is **Jackson, Miss.**

The postoffice address of the Secretary is " "
I, **J. W. Harding**
Harding Drug Col

who was elected President of the
on the **25th** day

of **June, 1930**

is correct and true.

Filed

June 30, 1930

, do hereby certify that the foregoing report of the organization of said Company

J. W. Harding, President

E. W. Harding, Secretary

REPORT OF ORGANIZATION. The **Kennedy Drug Company**
which was incorporated on the **30th** day of **September, 1929**, at **Vicksburg**
was organized on the **29th** day of **May, 1930** in the County of **Warren, State of Mississippi**
by the election of: **P. W. Kennedy, P. M. Atkins and J. T. Austin**

as Directors, who elected the following officers to serve ~~for~~ until July 31, 1930 or until successors elected and
qualified, to-wit: **P.W.Kennedy, President; P.M.Atkins, Vice-President; J.T.Austin,**
Secretary and Treasurer

The postoffice address of the President is **Vicksburg, Mississippi**
The postoffice address of the Secretary is **Monroe, Louisiana**

who was elected President of the
on the **29th** day

I, **P. W. Kennedy** **Kennedy Drug Company**

, do hereby certify that the foregoing report of the organization of said Company

of **May, 1930**
is correct and true.

Filed

June 27, 1930

P. W. Kennedy

President

J. T. Austin,

Secretary

REPORT OF ORGANIZATION. The **Cinderella Golf Company** ✓
which was incorporated on the **9th** day of **June, 1930**, at **Jackson, Miss.**
was organized on the **23rd** day of **June, 1930** in the County of **Hinds**
by the election of: **Albert M. Rosenfield, David H. Rice and H. A. Thompson.**

as Directors, who elected the following officers to serve for **one year**
to-wit: **President, Albert M. Rosenfield; Secretary-**
Treasurer, David H. Rice; Vice-President, H. A. Thompson.

The postoffice address of the President is **Jackson, Miss.**
The postoffice address of the Secretary is **Jackson, Miss.**

I, **Albert M. Rosenfield**
Cinderella Golf Co.
of **June, 1930**

is correct and true.
Filed

who was elected President of the
on the **23rd** day

, do hereby certify that the foregoing report of the organization of said Company

Albert M. Rosenfield President

Secretary

David H. Rice

June 28, 1930

RECORD OF ORGANIZATION OF CORPORATIONS, 3—STATE OF MISSISSIPPI

MISSISSIPPI PTE. CO. VICKSBURG 17142

REPORT OF ORGANIZATION. The **Jobber's Produce Company**
 which was incorporated on the **31st** day of **May, 1930**
 was organized on the **31st** day of **May, 1930**, at **Meridian**
 in the County of **Lauderdale**
 by the election of: **S. O. Scott, M. C. Fridge, T. J. Roth and L. Z. Robertson**

as Directors, who elected the following officers to serve for **one year**
 to-wit: **J.Z. Robertson, President; M. C. Fridge, Vice-**
President; T. J. Roth, Secretary; and S. O. Scott, Treasurer

The postoffice address of the President is **Jackson, Mississippi**
 The postoffice address of the Secretary is **Meridian, Mississippi**

I, **J.Z. Robertson**, who was elected President of the
Jobber's Produce Company on the **31st** day
 of **May, 1930**, do hereby certify that the foregoing report of the organization of said Company
 is correct and true.

Filed

Jas. Z. Robertson, President

June 28, 1930

T. J. Roth, Secretary

REPORT OF ORGANIZATION. The **Quick Tire Service, Inc.**
which was incorporated on the **1st** day of **July, 1930**
was organized on the **2nd** day of **July, 1930**, at **Jackson**
in the County of **Hinds**
by the election of: **L. H. Long, J. E. Johnston, & E. R. Holmes, Jr.**

as Directors, who elected the following officers to serve for **one year**
to-wit: **L. H. Long, President; J. E. Johnston, Vice-**
President & Gen'l. Mgr. & E. R. Holmes, Jr., Sec'y. Treas.

The postoffice address of the President is **Jackson, Miss.**
The postoffice address of the Secretary is **Jackson, Miss.**

I, **L. H. Long** **Quick Tire Service, Inc.** who was elected President of the
of **July, 1930** on the **2nd** day
is correct and true. , do hereby certify that the foregoing report of the organization of said Company

Filed

L. H. Long, President

E. R. Holmes, Jr. Secretary

July 7, 1930

REPORT OF ORGANIZATION. The **Prairie Construction Company** ✓
which was incorporated on the **9th** day of **June, 1930**
was organized on the **21st** day of **June, 1930**, at **Macon**
in the County of **Noxubee**, state of **Miss.**
by the election of: **Earl Cline, W. R. Phillips and W. N. Smith.**

as Directors, who elected the following officers to serve for **calendar year 1930**
to-wit: **Earl Cline, president and W. R. Phillips,**
secretary

The postoffice address of the President is **Macon, Miss.**
The postoffice address of the Secretary is **Birmingham, Ala.**

I, **Earl Cline** **The Prairie Construction Company** who was elected President of the
of **June, 1930** on the **21** day
is correct and true. , do hereby certify that the foregoing report of the organization of said Company

Filed

July 7, 1930

Earl Cline

President

W. R. Phillips

Secretary

July 7, 1930

W. R. Phillips

REPORT OF ORGANIZATION. The **W. I. McCoy Insurance and Loan Agency** ✓
which was incorporated on the **19th** day of **June, 1930**
was organized on the **1st** day of **July, 1930**, at **Meridian**
in the County of **Lauderdale**
by the election of: **W. I. McCoy, Wilbur I. McCoy and Mrs. Neva McCoy**

as Directors, who elected the following officers to serve for **one year**

to-wit: **President, W. I. McCoy, Vice President and**
Treasurer, Mrs. Neva McCoy, Secretary Wilbur I. McCoy

The postoffice address of the President is **Meridian, Mississippi**

The postoffice address of the Secretary is **Meridian, Mississippi**

I, **W. I. McCoy**

of **July, 1930**

is correct and true.

Filed **July 9, 1930.**

W. I. McCoy Insurance and Loan Agency

who was elected President of the
on the **1st** day

, do hereby certify that the foregoing report of the organization of said Company

W. I. McCoy,

President

The charter of incorporation was printed in a regular edition

of the **Meridian Star**, a newspaper published in the city of **Wilbur I. McCoy**

Secretary

July 9, 1930

RECORD OF ORGANIZATION OF CORPORATIONS, 3—STATE OF MISSISSIPPI

MISSISSIPPI FILE NO. VICKSBURG 17142

REPORT OF ORGANIZATION. The **Star Service Station of Vicksburg, Mississippi**
 which was incorporated on the **9th** day of **June, 1930**
 was organized on the **1st** day of **July, 1930**, at **Greenville,**
 in the County of **Washington**
 by the election of: **T. C. Harvey, President; Mrs. T. C. Harvey, Vice-President; M. Wood,**
Secretary

as Directors, who elected the following officers to serve for
 to-wit:

The postoffice address of the President is **Greenville, Mississippi**
 The postoffice address of the Secretary is **Greenville, Mississippi**

I, **T. C. Harvey** **Star Service Station of Vicksburg, Mississippi** who was elected President of the
 on the **1st** day
 of **July, 1930**, do hereby certify that the foregoing report of the organization of said Company
 is correct and true.

Filed

T. C. Harvey President

July 7, 1930

M. Wood Secretary

REPORT OF ORGANIZATION. The **Star Service Station of Shaw, Mississippi**
which was incorporated on the **18th** day of **June, 1930**
was organized on the **1st** day of **July, 1930**, at **Shaw, Mississippi**
in the County of **Bolivar**
by the election of: **T. C. Harvey, President & Treas., Mrs. T. C. Harvey, Vice-President;**
M. Wood, Secretary

as Directors, who elected the following officers to serve for

to-wit:

The postoffice address of the President is **Greenville, Mississippi**

The postoffice address of the Secretary is **Greenville, Mississippi**

I, **T. C. Harvey**

Star Service Station of Shaw, Mississippi

who was elected President of the
on the **1st** day

of **July, 1930**

is correct and true.

Filed

July 7, 1930

, do hereby certify that the foregoing report of the organization of said Company

T. C. Harvey

President

M. Wood,

Secretary

REPORT OF ORGANIZATION. The **Mississippi Ginning & Manufacturing Company**
which was incorporated on the **13th** day of **June, 1930**
was organized on the **30th** day of **June, 1930**, at **Jackson**
in the County of **Hinds**
by the election of: **Geo. Williamson, A. D. Simpson, F. H. Parker, Harrington Hilzim, J. B. Sterling, Thad B. Lampton and J. M. Thomas**

as Directors, who elected the following officers to serve for **one year**
to-wit: **Geo. Williamson, President; J. B. Stirling, Vice President; F. H. Parker, Vice President and Harrington Hilzim, Secretary and Treasurer**

The postoffice address of the President is **Vioksburg, Miss.**

The postoffice address of the Secretary is **Jackson, Miss.**

I, **Geo. Williamson**

who was elected President of the **30th** day

Mississippi Ginning & Manufacturing Company on the **30th** day
do hereby certify that the foregoing report of the organization of said Company

of **June, 1930**
is correct and true.

Geo. Williamson President

Harrington Hilzim Secretary

Filed
July 7, 1930

REPORT OF ORGANIZATION. The **Capital Oil & Gas Co.** ✓
which was incorporated on the **20th** day of **June, 1930**
was organized on the **23rd** day of **June, 1930**, at **Jackson**
in the County of **Hinds**

by the election of: **E. G. Flowers, Mitchell Robinson, A. F. Wortman, I. Lehman, John L.**

Ware, C. W. Hicks, Joe A. Sanders

as Directors, who elected the following officers to serve for year 1930
to-wit:

John L. Ware, Pres.
I. Lehman, Vice-Pres.
A. F. Wortman, Sec.-Treas.

The postoffice address of the President is **Jackson, Miss.**

The postoffice address of the Secretary is **Jackson, Miss.**

who was elected President of the
on the **23rd** day

I, **John L. Ware Capital Oil & Gas Co.**
of **June, 1930**

is correct and true.

Filed

July 1, 1930

, do hereby certify that the foregoing report of the organization of said Company

John L. Ware

President

A. F. Wortman

Secretary

RECORD OF ORGANIZATION OF CORPORATIONS, 3-STATE OF MISSISSIPPI

MISSISSIPPI PTG. CO., VICKSBURG 17412

REPORT OF ORGANIZATION. The **Corinth Land Company**
 which was incorporated on the **9th** day of **June, 1930**
 was organized on the **26th** day of **June, 1930**, at **Corinth, Miss**
 in the County of **Alcorn**
 by the election of: **F. F. Anderson, G. A. Hazard, P. J. Foster, J. H. Rubel, M. R. Sharp**

as Directors, who elected the following officers to serve for **one year**
 to-wit: **F. F. Anderson, president, G. A. Hazard, vice-**
president and M. T. Sharp, secretary & treasurer

The postoffice address of the President is **Corinth, Mississippi.**

The postoffice address of the Secretary is **Corinth, Mississippi**

I, **F. F. Anderson**
Corinth Land Company
 of **June, 1930**

who was elected President of the
 on the **26th** day

is correct and true. , do hereby certify that the foregoing report of the organization of said Company

Filed

F. F. Anderson, President

July 1, 1930

M. T. Sharp Secretary

REPORT OF ORGANIZATION. The **Phoenix Trading Company** ✓
which was incorporated on the **17th** day of **June, 1930**
was organized on the **28th** day of **June, 1930**, at **Corinth**
in the County of **Alcorn, State of Mississippi**
by the election of: **H.N.Young, C.S.Wigginton and R.B.Moore**, all of **Corinth, Alcorn County,**
Mississippi

as Directors, who elected the following officers to serve for balance of year 1930, and until their successors
are elected and qualify to-wit: **C. S. Wigginton, President**
H. N. Young, Vice President
R. B. Moore, Secretary & Treasurer

The postoffice address of the President is **Corinth, Alcorn County, Mississippi**
The postoffice address of the Secretary is **Corinth, Alcorn County, Mississippi**

I, **C. S. Wigginton** **Phoenix Trading Company** who was elected President of the
of **June, 1930** on the **23rd** day
is correct and true. , do hereby certify that the foregoing report of the organization of said Company

Filed

C. S. Wigginton President

R. B. Moore Secretary

July 1, 1930

REPORT OF ORGANIZATION. The **Cleveland Tractor and Implement Co.** ✓
which was incorporated on the **16th** day of **June, 1930**
was organized on the **1st** day of **July, 1930**, at **Cleveland**
in the County of **Bolivar, Miss.**
by the election of: **C. F. Klingman, A. T. Wilson and J. T. Chiles**

as Directors, who elected the following officers to serve for the fiscal year 1930

to-wit: **C. F. Klingman, President;**
A. T. Wilson, Vice-President
J. T. Chiles, Sec. & Treas.

The postoffice address of the President is **Indianola, Miss.**

The postoffice address of the Secretary is **Cleveland, Miss.**

I, **C. F. Klingman** **Cleveland Tractor and Implement Co.**
of **July, 1930**, do hereby certify that the foregoing report of the organization of said Company

is correct and true.

Filed

July 2, 1930

who was elected President of the
on the **1st** day

C.F.Klingman, President

J.T.Chiles, Secretary

REPORT OF ORGANIZATION. The **Heidelberg Oil Company** ✓
which was incorporated on the **1st** day of **June, 1930**
was organized on the **1st** day of **July, 1930**, at **Heidelberg**
in the County of **Jasper**
by the election of: **W. H. Clayton and D. C. Risher**

as Directors, who elected the following officers to serve for **one year**

to-wit:

W. H. Clayton, President

D. C. Risher, Secretary

The postoffice address of the President is **Heidelberg, Mississippi**

The postoffice address of the Secretary is **Heidleberg, Mississippi**

I, **W. H. Clayton**
of **Heidleberg**
July, 1930

is correct and true.

Filed **July 2nd, 1930**

who was elected President of the
on the **1st** day

, do hereby certify that the foregoing report of the organization of said Company

W. H. Clayton

President

Secretary

RECORD OF ORGANIZATION OF CORPORATIONS, 3-STATE OF MISSISSIPPI

MISSISSIPPI FTS. CO. WICKSBURG 17112

REPORT OF ORGANIZATION. The **Farmers Gin Company**
 which was incorporated on the **20th** day of **June, 1930**
 was organized on the **26th** day of **June, 1930**, at **Kilmichael**
 in the County of **Montgomery, State of Mississippi**
 by the election of: **C. G. Stowers, J. S. Means, Tom Townsend, W. S. Pittman, C. A. Townsend,**
A. L. Stoker and Wiley Liston

as Directors, who elected the following officers to serve for **one year**
 to-wit: **Tom Townsend, President; C. G. Stowers, Vice**
President, A. E. Wilson, Secretary-Treasurer

The postoffice address of the President is **Kilmichael, Mississippi**

The postoffice address of the Secretary is **Kilmichael, Mississippi**

I, **Tom Townsend,**

Farmers Gin Company

who was elected President of the
 on the **26th** day

of **June, 1930**

, do hereby certify that the foregoing report of the organization of said Company

is correct and true.

Filed

Tom Townsend

President

July 5, 1930

A. E. Wilson

Secretary

REPORT OF ORGANIZATION. The Lowndes County Fair Association
which was incorporated on the 30th day of June, 1930
was organized on the 2nd day of July, 1930, at Columbus
in the County of Lowndes

by the election of:

H.M. Pratt, E.B. Broome, D.S. Cox, A.H. DeVane, J. Harris Hardy, W.J. Satterwhire,
E.L. Kuykendall, L.T. Wells, Thos. S. Evans, W.J. Upton, J. Albert Loeb, John
O. Perry, B.B. Fraker, I.L. Sparkman, C.D. Pritchard, C.R. Timberlake, George
Hairston, L. Russell Clarke, T. E. Lance, J. H. Hughes, Dudley Reeves, Jr.,
W. Marvin Bell, T.M. Blalock, A.J. Sanders, J. Riggs Vaughn, K.J. Harrison,
W.N. Hutchinson, J.A. Redhead, Mrs. Elzey Smith, Mrs. Carl Freeman, Mrs. J.D.
Davis, Mrs. S.L. Darnell, Mrs. C.E. Hughson, Mrs. W.H. Ottley, Mrs. W.R.
McPherson, Mrs. Grady Betts, Mrs. Floy Harris, Mrs. D.E. Staton, Miss Anabelle
Pegues, Miss Juliette Watson

who was elected President of the
on the 2nd day

of July, 1930
is correct and true.

Filed

July 7, 1930

Lowndes County Fair Association

, do hereby certify that the foregoing report of the organization of said Company

H. M. Pratt

President

R. E. Johnston

Secretary-Treas.

REPORT OF ORGANIZATION. The **Federal Realty Co.**
which was incorporated on the **21st** day of **June, 1930**
was organized on the **3rd** day of **July, 1930**, at **Jackson**
in the County of **Hinds**
by the election of: **J. S. Love, C. C. Smith, Wm. Karow, C. W. Weltu, H. O. Segura, D. M. Key,**
P. K. Lutken & T. Barrett Jones

as Directors, who elected the following officers to serve for **one year**
to-wit: **President, J.S.Love, Vice-Pres., D. M. Key,**
Secretary-Treasurer, C. C. Smith

The postoffice address of the President is **Jackson, Miss.**
The postoffice address of the Secretary is **Jackson, Miss.**

I, **J. S. Love** **Federal Realty Co.** who was elected President of the
of **July, 1930** on the **3rd** day
is correct and true. , do hereby certify that the foregoing report of the organization of said Company

J. S. Love President

C. C. Smith Secretary

Filed
July 9, 1930

REPORT OF ORGANIZATION. The **Biloxi Marine & Hardware Company, Inc.**
which was incorporated on the **17th** day of **June, 1930**, at **(Biloxi**
was organized on the **25th** day of **June, 1930** in the County of **Harrison, State of Mississippi**
by the election of: **Edgar Murray, Frank Wight Achorn and Warren B. Goodman**

as Directors, who elected the following officers to serve for the year 1930
to-wit: **Edgar Murray, President; Frank Wight Achorn,**
Vice-President and Gen'l. Mngr., Warren B. Goodman, Secretary and Treasurer

The postoffice address of the President is **New Orleans, La.**
The postoffice address of the Secretary is **Biloxi, Miss.**

I, **Frank Wight Achorn** who was elected President of the
of **July, 1930** on the **5th** day
is correct and true. **Biloxi Marine & Hardware Company, Inc.**
do hereby certify that the foregoing report of the organization of said Company

Frank Wight Achorn President

Warren B. Goodman

Secretary

Filed
July 9, 1930

RECORD OF ORGANIZATION OF CORPORATIONS, 3—STATE OF MISSISSIPPI

MISSISSIPPI PTC. CO. VICKSBURG 17112

REPORT OF ORGANIZATION. The **Lafayette County Fair Association**
 which was incorporated on the **30th** day of **April, 1930**
 was organized on the **7th** day of **July, 1930**, at **Oxford**
 in the County of **Lafayette**
 by the election of: **D. G. Nelson, C.G.Huggins, B.B.Russell, Lee Baggett, R.L.Holley, D.T.Keel,**
R.R.Hughes, Lewis Tatum, W.V.Williams

as Directors, who elected the following officers to serve for **one year**
 to-wit: **D.G.Nelson, Pres., B.B.Russell, Vice Pres.,**
D.T.Keel, Sec. and Tres.

The postoffice address of the President is **Oxford, Miss.**
 The postoffice address of the Secretary is **Oxford, Miss.**

I, **D. G. Nelson** **Lafayette County Fair Association** who was elected President of the
 of **July, 1930** on the **7th** day
 is correct and true. , do hereby certify that the foregoing report of the organization of said Company

Filed

D. G. Neilson President**July 9, 1930****D. T. Keel** Secretary

REPORT OF ORGANIZATION. The **Scott-Rankin Fair Ass'n.**
which was incorporated on the **12th** day of **June, 1930**
was organized on the **10th** day of **July, 1930**, at **Clarkeburg, Miss.**

in the County of **Rankin**
by the election of: **W. H. Myers, Duke Thornton, Rowy Stingley, O. J. Burnham, Roy Fox**

as Directors, who elected the following officers to serve for **one year**

to-wit: **W. S. Still, Secretary**
J. L. Gainey, President
Roy Fox, Treasurer

The postoffice address of the President is **Morton, Miss.**

The postoffice address of the Secretary is **Morton, Miss.**

I, **John Lee Gainey**

who was elected President of the
on the **10th** day

of **July, 1930**
is correct and true.
Filed

Scott Rankin Fair Ass'n.

, do hereby certify that the foregoing report of the organization of said Company

John Lee Gainey President

W. S. Still, Secretary

July 14, 1930

REPORT OF ORGANIZATION. The **Metropolitan Golf Company**
which was incorporated on the **5th** day of **July, 1930**
was organized on the **10th** day of **July, 1930**, at **Jackson**
in the County of **Hinds**
by the election of: **John W. Davis and A. D. Rubenstein**

as Directors, who elected the following officers to serve for **one year**

to-wit: **John W. Davis, President;**
A. D. Rubenstein, Secy.-Treasurer

The postoffice address of the President is **Jackson, Miss.**

The postoffice address of the Secretary is **Jackson, Miss.**

I, **John W. Davis**, **Metropolitan Golf Company**

of **July, 1930**

is correct and true.

Filed

July 12, 1930

, do hereby certify that the foregoing report of the organization of said Company,
who was elected President of the
on the **10th** day

John W. Davis President

A. D. Rubenstein, Secretary

REPORT OF ORGANIZATION. The **Community Gin Company**
which was incorporated on the **24th** day of **April, 1930**
was organized on the **12th** day of **June, 1930**, at **nine o'clock a.M.**
in the County of **Leflore, Mississippi**
by the election of: **C. G. Nichols, R. T. Wade, H. H. Holland and C. C. Barron**

as Directors, who elected the following officers to serve for **one year or until their successors were elected and**
qualified to-wit: **C.G.Nichols, President; H.H.Holland, Vice-**
President; C. C. Barron, Secretary-Treasurer and Manager

The postoffice address of the President is **Swiftown, Mississippi**
The postoffice address of the Secretary is **Swiftown, Mississippi**

I, **C. G. Nichols** **Community Gin Company**
of **June, 1930**
is correct and true.

Filed

who was elected President of the
on the **12th** day

, do hereby certify that the foregoing report of the organization of said Company

C. G. Nichols, President

C. C. Bannon Secretary

July 10, 1930

RECORD OF ORGANIZATION OF CORPORATIONS, 3—STATE OF MISSISSIPPI

MISSISSIPPI REG. CO. - VICKSBURG - 17112

REPORT OF ORGANIZATION. The **Como Nehi Bottling Company**
 which was incorporated on the **9th** day of **June A.D. 1930**
 was organized on the **25th** day of **June A.D. 1930**, at **Como**
 in the County of **Panola**
 by the election of: **Miss Aurelia Baker, R. H. Tomlinson, H. M. Waley**

as Directors, who elected the following officers to serve for **year 1930**
 to-wit: **Miss Aurelia Baker, President; R. H. Tomlinson,**
Secretary

The postoffice address of the President is **Como, Mississippi**
 The postoffice address of the Secretary is **Oxford, Mississippi**

I, **Miss Aurelia Baker** **Nehi** who was elected President of the
The Como/Bottling Company on the **25th** day
 of **June, 1930**, do hereby certify that the foregoing report of the organization of said Company
 is correct and true.

Filed

Aurelia Baker

President

July 9, 1930**R.H. Tomlinson**

Secretary

REPORT OF ORGANIZATION. The **Tupelo Airways, Incorporated** ✓
which was incorporated on the **2nd** day of **July, 1930**
was organized on the **15th** day of **July, 1930**, at **Tupelo**
in the County of **Lee**
by the election of: **Edwin Hardin, John R. Anderson and Fulton Willey**

as Directors, who elected the following officers to serve for **one year**
to-wit: **Edwin Hardin, President; John R. Anderson,**

Vice-President; Fulton Willey, Secretary

The postoffice address of the President is **Tupelo, Miss.**
The postoffice address of the Secretary is **Tupelo, Miss.**

The postoffice address of the Vice-President
is **Tupelo, Miss.**

I, **Edwin Hardin**, **Tupelo Airways, Incorporated**
of **July, 1930**

who was elected President of the
on the **15th** day

, do hereby certify that the foregoing report of the organization of said Company

is correct and true.
Filed

July 17, 1930

Edwin Hardin

President

E. F. Wiley

Secretary

REPORT OF ORGANIZATION. The **Central Realty Company**
which was incorporated on the **16th** day of **April, 1930**, at **Jackson, Miss.**
was organized on the **11th** day of **July, 1930** in the County of **Hinds**
by the election of: **J. O. Segura, D. W. Bufkin, J. S. Love, and N. W. Overstreet**

as Directors, who elected the following officers to serve for the ensuing year to July 11, 1931
to-wit: **J. O. Segura, president**
D. W. Bufkin, Vice-President
J. S. Love, Secretary-Treasurer

The postoffice address of the President is **Jackson, Miss.**
The postoffice address of the Secretary is **Jackson, Miss.**

I, **J. O. Segura** **Central Realty Company**
of **July, 1930**
is correct and true.

Filed

July 17, 1930

who was elected President of the
on the **11th** day

J.O. Segura

President

J.S. Loper

Secretary

REPORT OF ORGANIZATION. The **Pearson Motor Company, Inc.**
which was incorporated on the **17th** day of **June, 1930**, at **Picayune, Mississippi**
was organized on the **28th** day of **June, 1930** in the County of **Pearl River**
by the election of: **H.E. Pearson, Mrs. Irene Pearson and Mrs. Sadie Foster**

as Directors, who elected the following officers to serve for
to-wit:

The postoffice address of the President is **Picayune, Mississippi**
The postoffice address of the Secretary is **Picayune, Mississippi**
I, **H. E. Pearson** **Pearson Motor Company, Inc**

who was elected President of the
on the **28th** day

of **June, 1930**
is correct and true.
Filed

, do hereby certify that the foregoing report of the organization of said Company

H. E. Pearson, President

Miss Irene Pearson Secretary

July, 1, 1930

RECORD OF ORGANIZATION OF CORPORATIONS, 3—STATE OF MISSISSIPPI

MISSISSIPPI FIC. CO. VICKSBURG 15112

REPORT OF ORGANIZATION. The Mississippi Motor Transportation Corporation which was incorporated on the 9th day of June, 1930 was organized on the 21st day of July, 1930, at Vicksburg in the County of Warren and State of Mississippi by the election of: L. E. McGregor, F. J. Sedlacek and John Brunini

as Directors, who elected the following officers to serve for until the next annual meeting of the stockholders in January, 1931 to-wit: J.K.Hirsch, President; L. E. McGregor, Vice-President; F. J. Sedlacek, Secretary and Treasurer

The postoffice address of the President is
The postoffice address of the Secretary is
I, L. E. McGregor

Vicksburg, Mississippi

Jackson, Mississippi

Mississippi Motor Transportation Corporation who was elected/President of the
on the 21st day

of July, 1930
is correct and true.

Filed

July 22nd, 1930

, do hereby certify that the foregoing report of the organization of said Company

L.E.McGregor, Vice-President

F.J.Sedlacek, Secretary

REPORT OF ORGANIZATION. The **Pontotoc Lumber Company**
which was incorporated on the **2nd** day of **May, 1930**
was organized on the **18th** day of **July, 1930**, at **Tupelo**
in the County of **Lee**
by the election of: **R.C.Guthrie, G.J.Gravlee, and J.H.Riley**

as Directors, who elected the following officers to serve for **until the regular annual stockholders meeting on**
the 1st Tuesday in January, 1931 to-wit: **R.C.Guthrie, President; Pontotoc, Miss.**
J.H.Riley, Vice President, Nettleton, Miss.
G.J.Gravlee, Secretary-Treasurer, Nettleton
Miss.

The postoffice address of the President is **Pontotoc, Miss.**
The postoffice address of the Secretary is **Nettleton, Miss.**

I, **R. C. Guthrie** who was elected President of the
Pontotoc Lumber Company on the **18th** day
of **July, 1930**, do hereby certify that the foregoing report of the organization of said Company
is correct and true.

Filed

R. C. Guthrie, President

G.J.Gravlee, Secretary

July 22nd, 1930

REPORT OF ORGANIZATION. The **Hernando Canning Company**
which was incorporated on the **11th** day of **July, 1930**
was organized on the **18th** day of **July, 1930**, at **Hernando**
in the County of **DeSoto**
by the election of: **C.E.Emerson, T.P.Flinn, M.E.Barbee, S.W.Eason and R.L.Redding**

as Directors, who elected the following officers to serve for **one year**
to-wit: **C.E.Emerson, president, T.P.Flinn,**
treasurer, and R.F.B.Logan, secretary

The postoffice address of the President is **Hernando, Mississippi**
The postoffice address of the Secretary is **Hernando, Mississippi**

I, **C.E.Emerson**, **Hernando Canning Company**, who was elected President of the
of **July, 1930**, do hereby certify that the foregoing report of the organization of said Company
is correct and true.
on the **18th** day

Filed

C.E.Emerson,

President

July 22nd, 1930

R.F.B.Logan

Secretary

July 23rd, 1930

REPORT OF ORGANIZATION. The **Brown Buick Company**
which was incorporated on the **17th** day of **July, 1930**
was organized on the _____ day of _____, at _____
in the County of **Lowndes**
by the election of: **F.W.Brown, J.R.Brown and Herbert M.Gould**

as Directors, who elected the following officers to serve for **one year**
to-wit: **President, F.W.Brown; Vice-President,**
J.R.Brown; Secretary J.R.Brown; Treasurer J.R.Brown.

The postoffice address of the President is **Columbus, Miss.**
The postoffice address of the Secretary is **Columbus, Miss.**

I, **F.W.Brown**

of **July, 1930**
is correct and true.
Filed

Brown Buick Company

who was elected President of the
on the **17th** day
, do hereby certify that the foregoing report of the organization of said Company

F.W.Brown

President

July 23, 1930

Attest:

J.R.Brown

Secretary

RECORD OF ORGANIZATION OF CORPORATIONS, 3—STATE OF MISSISSIPPI

MISSISSIPPI REC. CO., VICKSBURG—17142

REPORT OF ORGANIZATION. The **Southern Petroleum Company**
 which was incorporated on the **12th** day of **July, 1930**
 was organized on the **19th** day of **July, 1930** at **Jackson**
 in the County of **Hinds**
 by the election of: **W.E.Willis, F.E.Stewart, Ira H.Larr, R.S.Withers, S.R.Whitfield, Geo.L. Sheldon, Dr. Julius Crisler and C.C.Mitchell**

as Directors, who elected the following officers to serve for **one year**
 to-wit: **W.E.Willis, President; F.E.Stewart, Vice-President; R.S.Withers, Vice President, Ira H.Larr, Secretary & Treasurer, Mrs. S.R. Whitfield, Assistant Secretary and Treasurer**

The postoffice address of the President is **509 Tower Building, Jackson, Miss.**

The postoffice address of the Secretary is **509 Tower Building, Jackson, Miss.**

I, **W. E. Willis** **Southern Petroleum Company** who was elected President of the
 of **July, 1930** on the **19th** day
 is correct and true. , do hereby certify that the foregoing report of the organization of said Company

Filed

W.E.Willis,

President

July 21, 1930

Ira H.Larr,

Secretary

REPORT OF ORGANIZATION. The **Double X Fishing Club**
which was incorporated on the **11th** day of **June, 1930**
was organized on the **24th** day of **July, 1930**, at **Jackson**
in the County of **Hinds**
by the election of: **W.H.Pullen, Jr., P.H.Eager, Jr., E.E.Laird, S.B.Lawrence, Julian P. Alexander**

as Directors, who elected the following officers to serve for **one year**
to-wit: **W.H.Pullen, Jr., President; S.B.Lawrence,**
Vice President; Julian P.Alexander, Sec'y.Treas.

The postoffice address of the President is **Standard Life Bldg., Jackson, Miss.**

The postoffice address of the Secretary is **Capital Nat'l. Bank Bldg. " "**

I, **W.H.Pullen, Jr.**, who was elected President of the
of **July, 1930** on the **24th** day
is correct and true. **Double X Fishing Club**, do hereby certify that the foregoing report of the organization of said Company

Filed

W.H.Pullen, Jr.

President

Julian P.Alexander,

Secretary

July 25, 1930

REPORT OF ORGANIZATION. The **Burnett's Pharmacy, Inc.**
which was incorporated on the **16th** day of **June, 1930**
was organized on the **first** day of **July, 1930**, at **Jackson**
in the County of **Hinds**
by the election of: **Armand Burnett, A.C. Burnett, Mrs. A.C. Burnett and Mrs. C.C. Boadwee**

as Directors, who elected the following officers to serve for **one year or until their successors should be**
appointed, to-wit:

A.C. Burnett, President;
Mrs. C.C. Boadwee, Vice-President;
Armand Burnett, Secretary-Treasurer

The postoffice address of the President is **Jackson, Mississippi**

The postoffice address of the Secretary is **Jackson, Mississippi**

who was elected President of the
on the **first** day

I, **A.C. Burnett**

Burnett's Pharmacy

, do hereby certify that the foregoing report of the organization of said Company

of **July, 1930**
is correct and true.

Filed

A. C. Burnett, Jr., President

Armand Burnett,

Secretary-Treasurer

July 28, 1930

REPORT OF ORGANIZATION. The **Churchwell Motor Company**
which was incorporated on the **5th** day of **July, 1930**, at **Leakesville**
was organized on the **12th** day of **July, 1930**
in the County of **Greene**
by the election of: **W.C.Churchwell, E.A.Churchwell and Lula Ball Churchwell**

as Directors, who elected the following officers to serve for **one year**
to-wit: **W.C.Churchwell, President and E.A.Churchwell,**

Sect.

The postoffice address of the President is **Leakesville, Mississippi**
The postoffice address of the Secretary is **Leakesville, Mississippi**

who was elected President of the
on the **12th** day

I, **W.C.Churchwell** **Churchwell Motor Company**
of **July, 1930**
is correct and true.

, do hereby certify that the foregoing report of the organization of said Company

W.C.Churchwell

President

E.A.Churchwell

Secretary

July 30, 1930

RECORD OF ORGANIZATION OF CORPORATIONS, 3-STATE OF MISSISSIPPI

MISSISSIPPI FISCAL CODE VICKSBURG 17142

REPORT OF ORGANIZATION. The **Delta Buick Company**
 which was incorporated on the **19th** day of **July, 1930**
 was organized on the **26th** day of **July, 1930**, at **Clarksdale**
 in the County of **Coahoma**
 by the election of: **Charles B. Keeler, Nolan McLean and Charles Keeler**

as Directors, who elected the following officers to serve for **one year**
 to-wit: **Charles B. Keeler, President and Nolan**
McLean, Secretary and Treasurer

The postoffice address of the President is **Cleveland, Mississippi**
 The postoffice address of the Secretary is **Clarksdale, Mississippi**

I, **Charles B. Keeler**, who was elected President of the
Delta Buick Company on the **26th** day
 of **July, 1930**, do hereby certify that the foregoing report of the organization of said Company
 is correct and true.

Filed

July 31, 1930

Charles B. Keeler President

Nolan McLean Secretary

REPORT OF ORGANIZATION. The **Wilie Bros. Inc.**
which was incorporated on the **21st** day of **July, 1930**
was organized on the **10th** day of **July, 1930**, at **Clarksdale**
in the County of **Coahoma**
by the election of: **Hu M. Wilie, Mrs. Hattie Wilie and William L. Wilie**

as Directors, who elected the following officers to serve for **one year**
to-wit: **Hugh M. Wilie, President; William L. Wilie,**
Secretary and Mrs. Hattie Wilie, Vice President

The postoffice address of the President is **Clarksdale, Mississippi**
The postoffice address of the Secretary is **Clarksdale, Mississippi**

I, Hu M. Wilie who was elected President of the
Wilie Brothers, Inc. on the **25th** day
of **July, 1930**, do hereby certify that the foregoing report of the organization of said Company
is correct and true.

Filed

July 31, 1930

Hu M. Wilie

President

William L. Wilie

Secretary

REPORT OF ORGANIZATION. The **Triple XXX Oil Company** ✓
which was incorporated on the **23rd** day of **July, 1930**
was organized on the **29th** day of **July, 1930**, at **Greenwood**
by the election of: **Nelson E. Taylor**, C. E. **E. E. flore**
C. E. Powell and **E. O. Wilson**

as Directors, who elected the following officers to serve for **one year**
to-wit: **Nelson E. Taylor, President; E. O. Wilson,**
Vice Pres., C. E. Powell, Secretary; C. E. Powell, Treasurer

The postoffice address of the President is **Greenwood, Mississippi**
The postoffice address of the Secretary is **Greenwood, Mississippi**

I, **Nelson E. Taylor** **Triple XXX Oil Company** who was elected President of the
of **July, 1930** on the **29th** day
is correct and true. , do hereby certify that the foregoing report of the organization of said Company

Filed

July 31, 1930

Nelson E. Taylor

President

C. E. Powell

Secretary

REPORT OF ORGANIZATION. The **Shiloh Novelty Company**
 which was incorporated on the first day of **July, 1930**
 was organized on the **29th** day of **July, 1930**

, at **Corinth**
 in the County of **Alcorn**, State of **Miss.**

by the election of: **W. H. Berkheiser, I. M. Berkheiser, R. H. Morris and S. L. Morris**

as Directors, who elected the following officers to serve for the balance of current year 1930
 to-wit: **W. H. Berkheiser, President**
S. L. Morris, Secy. & Treas.

The postoffice address of the President is **Corinth, Miss.**

The postoffice address of the Secretary is **Corinth, Miss.**

I, **W. H. Berkheiser**

Shiloh Novelty Company

of **July, 1930**

is correct and true.

Filed

Aug. 2, 1930

who was elected President of the
 on the **29th** day

, do hereby certify that the foregoing report of the organization of said Company

W. H. Berkheiser President

Sig L. Morris Secretary

RECORD OF ORGANIZATION OF CORPORATIONS, 3—STATE OF MISSISSIPPI

MISSISSIPPI-PTS. CO. VICKSBURG-17143

REPORT OF ORGANIZATION. The **Carlton Company Incorporated**
 which was incorporated on the **22nd** day of **July, 1930**
 was organized on the **22nd** day of **July, 1930**, at **Gulfport**
 in the County of **Harrison**
 by the election of: **E. R. Unkrich, C. S. Unkrich and H. A. Carlton**

as Directors, who elected the following officers to serve for **said Carlton Company, Inc., one year 1930-31**
 to-wit: **H. A. Carlton, Vice President; C. R. Unkrich,**
President; C. S. Unkrich, Secretary and Treasurer

The postoffice address of the President is **C. R. Unkrich, Gulfport, Mississippi**

The postoffice address of the Secretary is **C. S. Unkrich, Gulfport, Mississippi**

I, **C. R. Unkrich** **Carlton Company Incorporated** who was elected President of the
 on the **22nd** day
 of **July, 1930**, do hereby certify that the foregoing report of the organization of said Company
 is correct and true.

Filed

C. R. Unkrich President

Aug. 2, 1930

C. S. Unkrich Secretary

REPORT OF ORGANIZATION. The Wiggs Medicine Company of Mississippi
which was incorporated on the 11th day of July, 1930
was organized on the 29th day of July, 1930, at Jackson
in the County of Hinds
by the election of: Chalmers Potter, Jessie R. Williams and John H. Atkins, Jr.

as Directors, who elected the following officers to serve for until their successors are appointed and qualify
to-wit: Chalmers Potter, as President; Jessie R.
Williams, as Vice President; John H. Atkins, Jr., as Secretary-Treasurer

The postoffice address of the President is Jackson, Mississippi

The postoffice address of the Secretary is Jackson, Mississippi

I, Chalmer Potter

who was elected President of the
on the 29th day

of July, 1930 Wiggs Medicine Company of Mississippi
is correct and true. , do hereby certify that the foregoing report of the organization of said Company

Filed

Chalmers Potter

President

August 5, 1930.

John H. Atkins, Jr.

Secretary

REPORT OF ORGANIZATION. The **Cottage, Inc.**
which was incorporated on the **9th** day of **June, 1930**
was organized on the **25th** day of **July, 1930**, at **Meridian**
in the County of **Lauderdale**
by the election of: **Mrs. Mollie Hodges Nicholson, Mrs. Maud Caver, Mr. W. L. Benjiman**

as Directors, who elected the following officers to serve for **one year**
to-wit: **Mrs. Mollie Hodges Nicholson, President;**
Mrs. Maud Caver, Secty. & Treas., and W. L. Benjiman, V. Pres.

The postoffice address of the President is **Meridian, Miss.**

The postoffice address of the Secretary is **Meridian, Miss.**

I, **Mrs. Mollie Hodges Nicholson**
The Cottage, Inc.

of **July, 1930**

is correct and true.

Filed

who was elected President of the
on the **25th** day

, do hereby certify that the foregoing report of the organization of said Company

Mrs. Mollie Hodges Nicholson President

Mrs. Maud Caver

Secretary

August 6, 1930

REPORT OF ORGANIZATION. The **Noxubee Golf Club**
which was incorporated on the **27th** day of **June, 1930**
was organized on the **24th** day of **July, 1930**, at **Macon**
in the County of **Noxubee**
by the election of: **W. H. Baker, L. L. Martin, Geo. D. Demarest, W. C. Downer**

as Directors, who elected the following officers to serve for the year 1930
to-wit: **W. H. Baker, President; L. L. Martin, Vice-**
President; Geo. D. Demarest, Secretary; W. C. Downer, Treasurer

The postoffice address of the President is **W. H. Baker, Macon, Miss.**
The postoffice address of the Secretary is **Geo. D. Demarest, Macon, Miss.**

I, **W. H. Baker** **Noxubee Golf Club** who was elected President of the
on the **24th** day
of **July, 1930**, do hereby certify that the foregoing report of the organization of said Company
is correct and true.

W. H. Baker, President
Geo. D. Demarest, Secretary

Filed
August 6, 1930

RECORD OF ORGANIZATION OF CORPORATIONS, 3—STATE OF MISSISSIPPI

MISSISSIPPI-PTG. CO.—VICKSBURG—17142

REPORT OF ORGANIZATION. The Charles P. Limbert Company in Mississippi
 which was incorporated on the 1st day of July, A. D. 1930
 was organized on the 8th day of July, A. D. 1930, at Laurel
 in the County of Jones, State of Mississippi
 by the election of: A. H. Landwehr, W. J. Gohlke, V. L. Dibble, D. B. K. VanRaalte and E. G.

Feedback

as Directors, who elected the following officers to serve for the year 1930
 to-wit: A. H. Landwehr, President; W. J. Gohlke, Vice-
 President; V. D. Dibble, Secretary and D. B. K. VanRaalte, Treasurer

The postoffice address of the President is Holland, Michigan

The postoffice address of the Secretary is Holland, Michigan

I, W. J. Gohlke

Vice-

who was elected/President of the
 on the 8th day

of July, A. D. 1930 Charles P. Limbert Company in Mississippi

is correct and true.

, do hereby certify that the foregoing report of the organization of said Company

Filed

Wm. J. Gohlke, Vice-President

August 6, 1930

V. L. Dibble Secretary

REPORT OF ORGANIZATION. The New Bethlehem Presbyterian Church U.S.A. Cemetery Association
which was incorporated on the 25th day of June, 1930
was organized on the 3rd day of August, 1930, at New Bethlehem Church
in the County of DeSoto, Horn Lake, Miss.
by the election of: L.M.Gartrell, C.S.Robinson, Dr. F.M.Pollard, F.R.Wright, Mrs. Maggie White,
Mrs. Nick Nail

as Directors, who elected the following officers to serve for year 1930

to-wit: F. R. Wright, Pres., Mrs. Maggie White, Secy. &
Treas. committees composed of directors and trustees of church property

The postoffice address of the President is F.R.Wright, Pres., Nesbitt, Miss. RFD No 1

The postoffice address of the Secretary is Mrs. Maggie White, Secy., Lake Cormorant, Miss.

I, F. R. Wright, Nesbitt, Miss. RFD 1, who was elected President of the
New Bethlehem Presbyterian Church U.S.A. & Cemetery Association on the 3rd day
of August, 1930, do hereby certify that the foregoing report of the organization of said Company
is correct and true.

Filed

August 6, 1930

F. R. Wright President

Mrs. Maggie White Secretary

REPORT OF ORGANIZATION. The **Bradshaw & Hoover**
which was incorporated on the **first** day of **August, 1930**
was organized on the **first** day of **August, 1930**, at **Jackson**
in the County of **Hinds**
by the election of: **E. H. Bradshaw and W. H. Hoover**

as Directors, who elected the following officers to serve for **one year**
to-wit: **E. H. Bradshaw, President and Treasurer; W. H. Hoover, Vice President & Secretary**

The postoffice address of the President is **508 Merchants Bk. Bldg., Jackson, Miss.**
The postoffice address of the Secretary is
" " " " "

I, **E. H. Bradshaw**, who was elected President of the
Bradshaw & Hoover on the **1st** day
of **August, 1930**, do hereby certify that the foregoing report of the organization of said Company
is correct and true.

Filed

August 9, 1930.

E. H. Bradshaw

President

W. H. Hoover

Secretary

REPORT OF ORGANIZATION. The **Trey Tea Shop, Inc.**
which was incorporated on the **28th** day of **August, 1930**
was organized on the **1st** day of **September, 1930**, at **Jackson**
in the County of **Hinds**
by the election of: **See Rice, M. Esther Rogers and Rebecca Nelson**

as Directors, who elected the following officers to serve for **one year**

to-wit: **See Rice, President; M. Esther Rogers, Vice-President & Treas., Rebecca Nelson, Secretary**

The postoffice address of the President is

The postoffice address of the Secretary is

Gen. Food Sales Co., 830 Dermunville St., Memphis-her legal residence is Sardis, Mississippi
726 Manship St., Jackson, Miss.

I, **See Rice**

Trey Tea Shop, Inc.

of **September, 1930**

is correct and true.

Filed

Sept. 2

who was elected President of the day
on the **1st**
do hereby certify that the foregoing report of the organization of said Company

See Rice

Rebecca Nelson

President

Secretary

RECORD OF ORGANIZATION OF CORPORATIONS, 3—STATE OF MISSISSIPPI

MISSISSIPPI-PTG. CO. VICKSBURG-17142

REPORT OF ORGANIZATION. The **Kuykendall Sanford Indd, Inc.**
 which was incorporated on the day of **July, 1930**
 was organized on the **7th** day of **August, 1930**, at **Columbus**
 in the County of **Lowndes**
 by the election of: **E. L. Kuykendall, J. T. Sanford, Mrs. E. L. Kuykendall & Mrs. J. T. Sanford**

as Directors, who elected the following officers to serve for **one year to August 1st, 1931** or until their successors
 are elected to-wit:

The postoffice address of the President is **Columbus, Miss.**

The postoffice address of the Secretary is **Columbus, #**

I, **E. L. Kuykendall**

Kuykendall Sanford Industries, Inc.

who was elected President of the
 on the **7th** day

of **Aug. 1930**

, do hereby certify that the foregoing report of the organization of said Company

is correct and true.

Filed

August 9, 1930

E. L. Kuykendall, President

J. T. Sanford Secretary

REPORT OF ORGANIZATION. The **North Mississippi Broadcasting Corporation**
which was incorporated on the **28th** day of **July, 1930**
was organized on the **6th** day of **August, 1930**, at **Tupelo**
in the County of **Lee**
by the election of: **W. A. Blair, John R. Anderson and Y. M. Cornelius**

as Directors, who elected the following officers to serve for **one year**
to-wit: **W. A. Blair, President; John R. Anderson,**

Secretary-Treasurer

The postoffice address of the President is **Tupelo, Mississippi**

The postoffice address of the Secretary is **Tupelo, Mississippi**

I, **W. A. Blair**

North Mississippi Broadcasting Corporation

who was elected President of the
on the **6th** day

of **August, 1930**

, do hereby certify that the foregoing report of the organization of said Company

is correct and true.

Filed

W. A. Blair

President

August 9, 1930

John R. Anderson

Secretary

REPORT OF ORGANIZATION. The **City Grocery Company**
which was incorporated on the **2nd** day of **June, 1930**
was organized on the **4th** day of **August, 1930**, at **Itta Bona**
in the County of **Leflore**
by the election of: **C. W. Allen, J. H. Allen and M. J. Allen**

as Directors, who elected the following officers to serve for **one year**
to-wit: **C. W. Allen, President; J. H. Allen, Vice-**
President; and M. J. Allen, Secretary-Treasurer

The postoffice address of the President is **Itta Bona, Mississippi**

The postoffice address of the Secretary is **Itta Bona, Mississippi**

who was elected President of the
on the **4th** day

I, **C. W. Allen**
City Grocery Company
of **August, 1930**

is correct and true.
Filed

, do hereby certify that the foregoing report of the organization of said Company

C. W. Allen

President

M. J. Allen

Secretary

August 9, 1930

Seminole Bottling Co., Inc.

REPORT OF ORGANIZATION. The
which was incorporated on the 14th day of July, 1930
was organized on the 15th day of July, 1930

, at Cleveland

in the County of Bolivar, State of Mississippi
by the election of: Charles U. Gordon, Jackson, Miss.; Sidney F. Davis, Yazoo City, Miss.; Earl L. Yerby,
Cleveland, Miss., John I. Faris, Greenville, Miss.; W. W. Simmons, Cleveland, Miss.

as Directors, who elected the following officers to serve for until the next annual meeting in January, 1931
to-wit: Charles U. Gordon, President and Treasurer; Sidney
F. Davis, Vice President; Earl L. Yerby, Secretary; F. E. Little, Assistant Treasurer and
Assistant Secretary

The postoffice address of the President is

Jackson, Mississippi, P.O. Box 894

The postoffice address of the Secretary is

Cleveland, Mississippi, P.O. Box 96

who was elected President of the
on the 15th day

I, Charles U. Gordon

Seminole Bottling Co. Inc.

, do hereby certify that the foregoing report of the organization of said Company

of July, 1930
is correct and true.

Charles U. Gordon

President

Earl L. Yerby

Secretary

Filed
August 12, 1930

RECORD OF ORGANIZATION OF CORPORATIONS, 3—STATE OF MISSISSIPPI

MISSISSIPPI PTG. CO., VICKSBURG—17112

REPORT OF ORGANIZATION. The **Feazel Oil & Gas Corporation**
 which was incorporated on the **12th** day of **August, 1930**
 was organized on the **14th** day of **August, 1930**, at **Jackson,**
 in the County of **Hinds**
 by the election of: **W. C. Feazel, Cleve Love, S. L. Digby, W. T. Pate, M. L. Meredith,**
J. S. Tuffree and H. V. Watkins

as Directors, who elected the following officers to serve for **one year**
 to-wit: **W. C. Feazel, President; J. S. Tuffree, Vice-**
President; W. T. Pate, Secretary-Treasurer

The postoffice address of the President is **Monroe, La.**
 The postoffice address of the Secretary is **Jackson, Miss.**

I, **W. C. Feazel**
Feazel Oil and Gas Corporation who was elected President of the
 of **August, 1930** on the **14th** day
 is correct and true. , do hereby certify that the foregoing report of the organization of said Company
 Filed **W. C. Feazel** President
W. T. Pate, Secretary

Aug. 15, 1930

REPORT OF ORGANIZATION. The **American Pine Chemical Laboratories**
which was incorporated on the **15th** day of **July, 1930**
was organized on the **7th** day of **August, 1930**, at **New Augusta**
in the County of **Perry, State of Mississippi**
by the election of: **John C. Schaffer, Alfred S. Black and Mrs. Marie Black**

as Directors, who elected the following officers to serve for **one year**
to-wit: **Alfred S. Black, President and Treasurer;**
John C. Schaffer, Vice President, and Mrs. Marie Black, Secretary

The postoffice address of the President is **Hattiesburg, Mississippi**

The postoffice address of the Secretary is **Hattiesburg, Mississippi**

I, **Alfred S. Black** **American Pine Chemical Laboratories** who was elected President of the
of **August, 1930** on the **7th** day
, do hereby certify that the foregoing report of the organization of said Company
is correct and true.

Filed

August 14, 1930

Alfred S. Black

President

Mrs. Marie Black

Secretary

REPORT OF ORGANIZATION. The American Pine Chemicals Company
which was incorporated on the 15th day of July, 1930
was organized on the 7th day of August, 1930, at New Augusta
in the County of Perry, State of Mississippi
by the election of: John C. Schaffer, Alfred S. Black and Mrs. Marie Black

as Directors, who elected the following officers to serve for one year
to-wit: Alfred S. Black, President and Treasurer;
John C. Schaffer, Vice President, and Mrs. Marie Black, Secretary.

The postoffice address of the President is Hattiesburg, Mississippi

The postoffice address of the Secretary is Hattiesburg, Mississippi

I, Alfred S. Black

of August, 1930

is correct and true.

Filed

August 14, 1930

American Pine Chemicals Company

who was elected President of the
on the 7th day
, do hereby certify that the foregoing report of the organization of said Company

Alfred S. Black

President

Mrs. Marie Black

Secretary

REPORT OF ORGANIZATION. The **Jones-Perry Land Company**
which was incorporated on the **15th** day of **July, 1930**
was organized on the **7th** day of **August, 1930**, at **New Augusta**
in the County of **Perry, State of Mississippi**
by the election of: **Hohn C. Schaffer, Alfred S. Black and Mrs. Marie Black**

as Directors, who elected the following officers to serve for **one year**

to-wit: **Alfred S. Black, President and Treasurer;**
John C. Schaffer, Vice-President, and Mrs. Marie Black, Secretary

The postoffice address of the President is **Hattiesburg, Mississippi**

The postoffice address of the Secretary is **Hattiesburg, Mississippi**

I, **Alfred S. Black**

of **August, 1930**

Jones-Perry Land Company

is correct and true.

Filed

who was elected President of the
on the **7th** day

Alfred S. Black,

President

Mrs. Marie Black

Secretary

August 14, 1930

RECORD OF ORGANIZATION OF CORPORATIONS, 3—STATE OF MISSISSIPPI

REPORT OF ORGANIZATION. The **Mississippi Land Development Company**
 which was incorporated on the **15th** day of **July, 1930**
 was organized on the **7th** day of **August, 1930**, at **New Augusta**
 in the County of **Perry, State of Mississippi**
 by the election of: **John C. Schaffer, Alfred S. Black and Mrs. Marie Black**

as Directors, who elected the following officers to serve for **one year**
 to-wit: **Alfred S. Black, President and Treasurer;**
John C. Schaffer, Vice-President, and Mrs. Marie Black, Secretary

The postoffice address of the President is **Hattiesburg, Mississippi**

The postoffice address of the Secretary is **Hattiesburg, Mississippi**

I, **Alfred S. Black**

who was elected President of the
 on the **7th** day

of **August, 1930** **Mississippi Land Development Company**, do hereby certify that the foregoing report of the organization of said Company
 is correct and true.

Filed

Alfred S. Black President

August 14, 1930

Mrs. Marie Black Secretary

REPORT OF ORGANIZATION. The **Bank of Houston**
which was incorporated on the **8th** day of **August, 1930**
was organized on the **24th** day of **July, 1930**, at **Houston**
in the County of **Chickasaw**

by the election of: **Ashton Toomer, V. B. Philpot, J. Lundy Smith, S. M. Hall, H. B. Abernathy**
and R. E. Atwell

as Directors, who elected the following officers to serve for **until second Monday January, 1931**
to-wit: **Ashton Toomer, President; J. Lundy Smith, Vice-**
President; V. B. Philpot, Vice-President; R. E. Atwell, Cashier and W. H. Jones, Jr.,
Asst. Cashier

The postoffice address of the President is **Houston, Miss.**

The postoffice address of the Secretary is **Houston, Miss.**

I, **Ashton Toomer** **Bank of Houston**
of **July, 1930**

is correct and true.

Filed

August 15, 1930

who was elected President of the
on the **24th** day

, do hereby certify that the foregoing report of the organization of said Company

Ashton Toomer

President

R. E. Atwell

Secretary

REPORT OF ORGANIZATION. The National Loan & Savings Company
which was incorporated on the 24th day of June, 1930, at Jackson, Miss.
was organized on the 30th day of July
in the County of Hinds
by the election of: Dr. J. W. Copeland, J. B. Street, B. D. Harrell and C. G. Hawkins

as Directors, who elected the following officers to serve for one year
to-wit: Dr. J. W. Copeland, Pres., J. B. Street,
Wicksburg Vice-Pres., B. D. Harrell, Secretary & Treasurer

The postoffice address of the President is Leland, Mississippi

The postoffice address of the Secretary is Jackson, Mississippi

I, Dr. J. W. Copeland

of July, 1930

is correct and true.

Filed

August 15, 1930

National Loan & Savings Company

who was elected President of the
on the 30th day
do hereby certify that the foregoing report of the organization of said Company

J. W. Copeland President

B. D. Harrell, Secretary

REPORT OF ORGANIZATION. The **Stillions Gin Company**
which was incorporated on the **14th** day of **May, 1930**
was organized on the **11th** day of **August, 1930**, at **Rome**

in the County of **Sunflower, Mississippi**
by the election of: **H. W. Karraker, W. A. Stillions, John E. Stillions, J. G. Stillions and Mrs. Erma Leta Stillions**

as Directors, who elected the following officers to serve for **one year**
to-wit: **until August 11th, 1931 or until their**

successors are nominated, elected and qualified

The postoffice address of the President is **Tutwiler, Mississippi**
The postoffice address of the Secretary is **Rome, Mississippi**

who was elected President of the
on the **11th** day

I, **H. W. Karraker** **Stillions Gin Company**
August, 1930, do hereby certify that the foregoing report of the organization of said Company

of
is correct and true.
Filed

H. W. Karraker

President

J. G. Stillions,

Secretary

August 16, 1930

RECORD OF ORGANIZATION OF CORPORATIONS, 3—STATE OF MISSISSIPPI

MISSISSIPPI FILING CO., VICKSBURG 17142

REPORT OF ORGANIZATION. The **M. L. Virden Lbr. Co., Rolling Fork, Miss.**
 which was incorporated on the **14th** day of **June, 1930**
 was organized on the **30th** day of **July, 1930**, at **Rolling Fork**
 in the County of **Sharkey, Mississippi**
 by the election of: **J. L. Virden; M. L. Virden, C. R. Smith**

as Directors, who elected the following officers to serve for **one year**
 to-wit: **M. L. Virden, President; J. L. Virden, Vice-**
President; C. R. Smith, Secy. & Treas.

The postoffice address of the President is **Greenville, Miss.**
 The postoffice address of the Secretary is **Rolling Fork, Miss.**

I, **M. L. Virden** who was elected President of the
M. L. Virden Lbr. Co., Rolling Fork, Miss. on the **30th** day
 of **July, 1930**, do hereby certify that the foregoing report of the organization of said Company
 is correct and true.

Filed

M. L. Virden, President

August 20, 1930

C. R. Smith Secretary

REPORT OF ORGANIZATION. The Martin Smith Company, Inc.
which was incorporated on the 12th day of July, 1930
was organized on the 7th day of August, 1930, at Clarksdale
in the County of Coahoma
by the election of: E. L. Anderson, J. Martin Smith, W. P. Holland, E. P. Moore and E. L.
Anderson, Jr.

as Directors, who elected the following officers to serve ~~xxx~~ until the annual meeting of stockholders
to-wit: J. Martin Smith, President; E. L. Anderson,
Vice President; and E. P. Moore, Secretary and Treasurer

The postoffice address of the President is Clarksdale, Mississippi
The postoffice address of the Secretary is Clarksdale, Mississippi

I, J. Martin Smith, who was elected President of the
of August, 1930 Martin Smith Co., Inc. on the 7th day
is correct and true. , do hereby certify that the foregoing report of the organization of said Company

Filed

August 20, 1930

J. Martin Smith

President

E. P. Moore

Secretary

REPORT OF ORGANIZATION. The Columbus Ice and Coal Co.
which was incorporated on the day of July, 1930
was organized on the 8th day of August, 1930, at Columbus
in the County of Lowndes
by the election of: H. S. Wilson, Mrs. K. C. Wilson and H. W. Kearley

as Directors, who elected the following officers to serve for one year
to-wit: H. S. Wilson, President and Manager; H. W.
Kearley, Secretary and Treasurer

The postoffice address of the President is Columbus, Miss.
The postoffice address of the Secretary is Columbus, Miss.

I, H. S. Wilson
Columbus Ice and Coal Co.
of August, 1930
is correct and true.

who was elected President of the
on the 8th day

, do hereby certify that the foregoing report of the organization of said Company

Filed

August 20, 1930

H. S. Wilson, President

H. W. Kearley Secretary

REPORT OF ORGANIZATION. The **Peerless Oil Company**
which was incorporated on the **16th** day of **August, 1930**
was organized on the **20th** day of **August, 1930**, at **Hattiesburg**
in the County of **Forrest**
by the election of: **E. E. Burkhalter, Jas. A. Swayne, A. T. Woodruff, Luther A. Smith, A. B. Harvey, C. C. Buchanan**

as Directors, who elected the following officers to serve for **year 1930**
to-wit: **Jas. A. Swayne, President; A. T. Woodruff,**
Vice-President; Luther A. Smith, Secretary-Treasurer

The postoffice address of the President is **Hattiesburg, Mississippi**

The postoffice address of the Secretary is **Hattiesburg, Mississippi**

I, **Jas. A. Swayne**

of **August, 1930**

is correct and true.

Filed

August 23, 1930

Peerless Oil Company

who was elected President of the
on the **20th** day
, do hereby certify that the foregoing report of the organization of said Company

Jas. A. Swayne President

Luther A. Smith Secretary

RECORD OF ORGANIZATION OF CORPORATIONS, 3—STATE OF MISSISSIPPI

REPORT OF ORGANIZATION. The **Macgowan Investment Co.**
 which was incorporated on the **9th** day of **August, 1930**
 was organized on the **16th** day of **August, 1930**, at **Jackson**
 in the County of **Hinds**
 by the election of: **Clifford Macgowan, R. H. Green, W. L. Hammer and S. C. Hart**

as Directors, who elected the following officers to serve for **one year**
 to-wit: **Clifford Macgowan, President & Secretary;**
W. L. Hammer, Vice-President and S. C. Hart, Treasurer

The postoffice address of the President ~~and~~ Secretary is **Jackson, Mississippi**

and Secretary

The postoffice address of the Secretary is

I, **Clifford Macgowan**
Macgowan Investment Co.

who was elected President of the
 on the **16th** day

of **August, 1930**

, do hereby certify that the foregoing report of the organization of said Company

is correct and true.

Clifford Macgowan President

Filed

August 23, 1930

W. L. Hammer
V.P. & Mgr.

Clifford Macgowan Secretary

REPORT OF ORGANIZATION. The **Gilmer's Greenwood Company, Inc.**
which was incorporated on the **9th** day of **August, 1930**
was organized on the **21st** day of **August, 1930**, at **Indianola**
in the County of **Sunflower**
by the election of: **J. W. Gilmer, Jr., M. L. Burton, O. E. Wade, L. T. Stovall and L. W. Wade**

as Directors, who elected the following officers to serve for **one year**
to-wit: **J. W. Gilmer, Jr., President; L. W. Wade,**
Vice President; M. L. Burton, Secretary-Treasurer

The postoffice address of the President is **Indianola, Mississippi**

The postoffice address of the Secretary is **Indianola, Mississippi**

I, **J. W. Gilmer, Jr.** **Gilmer's Greenwood Company, Inc.**

who was elected President of the
on the **21st** day

of **August, 1930**

, do hereby certify that the foregoing report of the organization of said Company

is correct and true.

Filed

August 27, 1930

J. W. Gilmer, Jr.

President

M. L. Burton

Secretary

REPORT OF ORGANIZATION. The Ivy Baking Company, Inc.
which was incorporated on the 31st day of July, 1930
was organized on the 11th day of August, 1930, at Vicksburg
in the County of Warren
by the election of: W. A. E. Ivy, M. W. Decelle and Ethel J. Ivy

as Directors, who elected the following officers to serve for one year

to-wit: W. A. E. Ivy, President and Treasurer
M. W. Decelle, Vice-President
Ethel J. Ivy, Secretary

The postoffice address of the President is Vicksburg, Mississippi

The postoffice address of the Secretary is Vicksburg, Mississippi

who was elected President of the
on the 11th day

I, W. A. E. Ivy
August 1, 1930
Ivy Baking Company, Inc.

do hereby certify that the foregoing report of the organization of said Company
is correct and true.

W. A. E. Ivy President

Ethel J. Ivy Secretary

Filed
August 27, 1930

REPORT OF ORGANIZATION. The Noxubee County Colored Fair Association
which was incorporated on the 9th day of August, 1930, at Macon
was organized on the 23rd day of August, 1930

in the County of Noxubee, Mississippi
by the election of: L. B. Tate, R. L. Tate, T.H. Saunders, P. H. Lee, J. E. Long, Leroy Jones,
J. A. Burns, S. E. Griggs, B. W. Enges, W. M. Neill, Mabel R. Clopton, Mary Roland, M. A.
Friarson, Sylvania Jones, A. M. Harrison

as Directors, who elected the following officers to serve for two (2) years
to-wit: L. B. Tate, President; T.H. Saunders, First Vice
President; J. M. Long, Second Vice-President; R.L. Tate, Third Vice-President; S. E. Griggs,
Fourth Vice President; J.A. Burns, Executive Secretary; Mabel R. Clppton, Treasurer

The postoffice address of the President is Cliftonbille, Mississippi
The postoffice address of the Secretary is Box 447, Macon, Mississippi

I, L. B. Tate, who was elected President of the
Noxubee County Colored Fair Association on the 16th day
of August, 1930, do hereby certify that the foregoing report of the organization of said Company
is correct and true.

L. B. Tate President

James A. Burns Secretary

Filed
August 27, 1930

RECORD OF ORGANIZATION OF CORPORATIONS, 3—STATE OF MISSISSIPPI

MISSISSIPPI, PTC., CO., VICKSBURG, 11112

REPORT OF ORGANIZATION. The **American Stone Company**
 which was incorporated on the **29th** day of **July, 1930**
 was organized on the **31st** day of **July, 1930**, at **Jackson, Miss**
 in the County of **Hinds**
 by the election of: **W. M. Snyder, E. G. Hampton, R. N. Kinnaird and W. B. Hampton**

as Directors, who elected the following officers to serve for **one year**
 to-wit: **W. M. Snyder, President; E. G. Hampton, Vice-**
President; R. N. Kinnaird, Secretary and W. B. Hampton, Treasurer

The postoffice address of the President is **Jackson, Mississippi**

The postoffice address of the Secretary is **Jackson, Mississippi**

I, **W. M. Snyder** **American Stone Company** who was elected President of the
 of **July, 1930** on the **31st** day
 is correct and true. , do hereby certify that the foregoing report of the organization of said Company

Filed

W. M. Snyder

President

August 29, 1930

R. N. Kinnaird

Secretary

REPORT OF ORGANIZATION. The **Forrest County Oil Company of Hattiesburg**
which was incorporated on the **17th** day of **May, 1930**
was organized on the **2nd** day of **August, 1930**, at **Greenwood**
in the County of **Keflore**
by the election of: **R. A. Billups, C. G. Billups and P. B. Dennis**

as Directors, who elected the following officers to serve for **one year**

to-wit: **R. A. Billups, President; C. G. Billups, Vice-**

President and P. B. Dennis, Secretary and Treasurer

The postoffice address of the President is **Greenwood, Mississippi**

The postoffice address of the Secretary is **Greenwood, Mississippi**

I, **R. A. Billups**

Forrest County Oil Company of Hattiesburg who was elected President of the
on the **2nd** day

of **August, 1930**

, do hereby certify that the foregoing report of the organization of said Company

is correct and true.

Filed

R. A. Billups

President

August 31, 1930

R. B. Dennis

Secretary

REPORT OF ORGANIZATION. The Greenwood Marble Company
which was incorporated on the 17th day of May, 1930
was organized on the 2nd day of August, 1930, at Greenwood
in the County of Leflore
by the election of: T. W. Smith, R. A. Billups and W. L. Billups

as Directors, who elected the following officers to serve for one year
to-wit: W. L. Billups, President; T. W. Smith,
Vice-President and R. A. Billups, Secretary and Treasurer

The postoffice address of the President is Greenwood, Mississippi
The postoffice address of the Secretary is Greenwood, Mississippi
I, W. L. Billups
Greenwood Marble Company

of August, 1930
is correct and true.

Filed

August 31, 1930

who was elected President of the
on the 2nd day
, do hereby certify that the foregoing report of the organization of said Company

W. L. Billups

President

R. A. Billups

Secretary

REPORT OF ORGANIZATION. The **Weekly Mississippian, Inc.**
which was incorporated on the **5th** day of **July, 1930**
was organized on the **first** day of **August, 1930**, at **Jackson**
in the County of **Hinds**
by the election of: **A. C. Anderson, E. L. Tarry, W. C. Hinkle, Dr. W. H. Anderson**

as Directors, who elected the following officers to serve for **one year**
to-wit: **A. C. Anderson, President and Treasurer;**
E. L. Tarry, Vice President; W. C. Hinkle, Secretary

The postoffice address of the President is **Residence, Ripley, Miss., Business, Jackson, Miss.**
The postoffice address of the Secretary is **Jackson, Miss.**

I, **A. C. Anderson** **The Weekly Mississippian, Inc.**
of **August, 1930**
is correct and true.

Filed

August 29, 1930

who was elected President of the
on the **first** day
, do hereby certify that the foregoing report of the organization of said Company

A. C. Anderson

President

Secretary

RECORD OF ORGANIZATION OF CORPORATIONS, 3-STATE OF MISSISSIPPI

REPORT OF ORGANIZATION. The **Millstein Oil & Gas Corporation**
 which was incorporated on the **29th** day of **August, 1930**
 was organized on the **3rd** day of **September, 1930**, at **Jackson**
 in the County of **Hinds**
 by the election of: **Sam Millstein, A. D. Oppenheim and R. B. Ricketts**

as Directors, who elected the following officers to serve for period ending May 1, 1931
 to-wit: president, **Sam Millstein**; Vice-President,
A. D. Oppenheim; Secretary, **R. B. Ricketts**

The postoffice address of the President is **Jackson, Mississippi**

The postoffice address of the Secretary is **Jackson, Mississippi**

I, **Sam Millstein**

who was elected President of the
 on the **3rd** day

Millstein Oil and Gas Corporation
 of **September, 1930**, do hereby certify that the foregoing report of the organization of said Company

is correct and true.

Filed

m **Sam Millstein,** President

Sept. 5, 1930.

R. B. Ricketts, Secretary

REPORT OF ORGANIZATION. The **Belzoni Gin Company**
which was incorporated on the **5th** day of **August, 1930**
was organized on the **2nd** day of **September, 1930**, at **Belzoni**
in the County of **Humphreys, State of Mississippi**
by the election of: **A. P. Herron, G. W. Meek, A. M. Spencer, R. P. Ellis, all of Belzoni,**
Miss., and J. E. Hutchins, Jr., of Inverness, Miss.

as Directors, who elected the following officers to serve for **one year from date, and until the election and**
taking og office of their successors, to-wit: A.P.Herron, President; J. E. Hutchins,
Jr., Vice-President and Gen. Manager; R. P. Ellis, Secretary and A. M. Spencer, Treasurer.

The postoffice address of the President is **Belzoni, Mississippi**

The postoffice address of the Secretary is **Belzoni, Mississippi**

I, **A. P. Herron**

Belzoni Gin Company

who was elected President of the
on the **2nd** day

of **September, 1930**

, do hereby certify that the foregoing report of the organization of said Company

is correct and true.

Filed

Sept. 5, 1930

A. P. Herron,

President

R. P. Ellis

Secretary

REPORT OF ORGANIZATION. The **Gilmer's Inverness Company**
which was incorporated on the **27th** day of **August, 1930**
was organized on the **28th** day of **August, 1930**, at **Indianola**
in the County of **Sunflower**
by the election of: **J. W. Gilmer, Jr., M. L. Burton and L. T. Stovall**

and there were
as Directors, ~~who~~ elected the following officers to serve for **one year**
to-wit: **J. W. Gilmer, Jr., President; L. T. Stovall,**
Vice President and M. L. Burton, Secretary-Treasurer

The postoffice address of the President is **Indianola, Mississippi**

The postoffice address of the Secretary is **Indianola, Mississippi**

I, **J. W. Gilmer, Jr.**
Gilmer's Inverness Company

of **August, 1930**

is correct and true.

Filed

Sept. 5, 1930

who was elected President of the
on the **28th** day

, do hereby certify that the foregoing report of the organization of said Company

J. W. Gilmer, Jr. President

M. L. Burton, Secretary

REPORT OF ORGANIZATION. The **Gilmer's Mattson Company**
which was incorporated on the **27th** day of **August, 1930**, at **Indianola**
was organized on the **28th** day of **August, 1930** in the County of **Sunflower**
by the election of: **J. W. Gilmer, Jr., M. L. Burton and L. T. Stovall**

and there were
as Directors, ~~was~~ elected the following officers to serve for **one year**
to-wit: **J.W. Gilmer, Jr., President; L.T. Stovall,**
Vice President and M.L. Burton, Secretary-Treasurer

The postoffice address of the President is **Indianola, Mississippi**
The postoffice address of the Secretary is **Indianola, Mississippi**

I, **J. W. Gilmer, Jr.** **Gilmer's Mattson Company**
of **August, 1930**
is correct and true.

Filed

Sept. 5, 1930

who was elected President of the
on the **28th** day

, do hereby certify that the foregoing report of the organization of said Company

J.W. Gilmer, Jr.

President

M.L. Burton,

Secretary

RECORD OF ORGANIZATION OF CORPORATIONS, 3—STATE OF MISSISSIPPI

MISSISSIPPI PTC. CO. VICKSBURG 1742

REPORT OF ORGANIZATION. The **Gilmer's Shelby Company**
 which was incorporated on the **25th** day of **August, 1930**
 was organized on the **28th** day of **August, 1930**, at **Indianola**
 in the County of **Sunflower**
 by the election of: **J.W.Gilmer, Jr., M. L. Burton and L. T. Stovall**

and there were
 as Directors, ~~xxx~~ elected the following officers to serve for **one year**
 to-wit: **J.W.Gilmer, Jr., President; L.T.Stovall, Vice-**
President and M.L.Burton, Secretary-Treasurer.

The postoffice address of the President is **Indianola, Mississippi**

The postoffice address of the Secretary is **Indianola, Mississippi**

I, **J. W. Gilmer, Jr.**
Gilmer's Shelby Company

who was elected President of the

of **August, 1930**

on the **28th** day

is correct and true.

, do hereby certify that the foregoing report of the organization of said Company

Filed

J.W.Gilmer, Jr. President

Sept. 5, 1930

M.L.Burton, Secretary

REPORT OF ORGANIZATION. The Gilmer's Greenville Company
which was incorporated on the 25th day of August, 1930
was organized on the 28th day of August, 1930, at Indianola
in the County of Sunflower
by the election of: J.W.Gilmer, Jr., M.L.Burton and L.T.Stovall

and there were

as Directors, ~~xxx~~ elected the following officers to serve for one year

to-wit: J.W.Gilmer, Jr., President; L. T. Stovall,
Vice-President and M. L. Burton, Secretary-Treasurer

The postoffice address of the President is Indianola, Mississippi

The postoffice address of the Secretary is Indianola, Mississippi

I, J. W. Gilmer, Jr.

who was elected President of the
on the 28th day

of August, 1930
is correct and true.

Gilmer's Greenville Company

, do hereby certify that the foregoing report of the organization of said Company

Filed

Sapt. 5, 1930

J. W. Gilmer, Jr. President

M. L. Burton, Secretary

REPORT OF ORGANIZATION. The **D. D. Briggs Lumber Company**
which was incorporated on the **16th** day of **August, 1930**
was organized on the **5th** day of **September, 1930**, at **Meridian, Mississippi**
in the County of **Lauderdale**
by the election of: **D. D. Briggs and J. K. McLean, both of Meridian, Mississippi**

as Directors, who elected the following officers to serve for **one year**
to-wit: **D. D. Briggs, President; and J. K. McLean,**

Vice-President, Secretary and Treasurer

The postoffice address of the President is **Meridian, Mississippi**
The postoffice address of the Secretary is **Meridian, Mississippi**

I, **D. D. Briggs**
D. D. Briggs Lumber Company
of **September, 1930**
is correct and true.

who was elected President of the
on the **5th** day

, do hereby certify that the foregoing report of the organization of said Company

Filed

Sept. 8, 1930

D. D. Briggs

President

J.K. McLean,

Secretary

REPORT OF ORGANIZATION. The **Shelton Chevrolet Company, Inc.**
which was incorporated on the **12th** day of **July, 1930**
was organized on the **9th** day of **September, 1930**, at **Greenville**
in the County of **Washington**
by the election of: **W. L. Shelton, R. C. Shelton and M. G. Shelton**

as Directors, who elected the following officers to serve for **one year**

to-wit: **W. L. Shelton, President; R. C. Shelton,**
Vice-President; M. G. Shelton, Secretary and Treasurer

The postoffice address of the President is **Greenville, Miss.**

The postoffice address of the Secretary is **Greenville, Miss.**

I, **W. L. Shelton**

of **Shelton Chevrolet Company, Inc.**

September, 1930

is correct and true.

Filed

who was elected President of the
on the **9th** day

, do hereby certify that the foregoing report of the organization of said Company

Sept. 12, 1930

W. L. Shelton,

President

M. G. Shelton,

Secretary

RECORD OF ORGANIZATION OF CORPORATIONS, 3—STATE OF MISSISSIPPI

MISSISSIPPI-PTG-CO-VICKSBURG-17142

REPORT OF ORGANIZATION. The **South Central Pecan Growers Association, A.A.L.**
 which was incorporated on the **first** day of **August, 1930**
 was organized on the **15th** day of **August, 1930**, at **Gulfport, Miss.**
 in the County of **Harrison**
 by the election of: **S. J. Greer, W. I. Thames, J. W. Daffin, C. E. Pratt, James Brodie,**
Theodore Bechtel and W. W. Swan

as Directors, who elected the following officers to serve ~~for~~ until the first annual meeting year 1931
 to-wit: **President, Theodore Bechtel, Ocean Springs,**
Vice Pres., S. J. Greer, Natchez; Vice-Pres., C. E. Pratt, Wiggins

The postoffice address of the President is **Ocean Springs, Miss.**

The postoffice address of the Secretary is **Hattiesburg, Miss.**

I, **Theodore Bechtel**

who was elected President of the
 on the **15th** day

South Central Pecan Growers Association
 of **August, 1930**

, do hereby certify that the foregoing report of the organization of said Company

is correct and true.

Filed

Theo. Bechtel, President

W. I. Thames Secretary

Sept. 12, 1930

REPORT OF ORGANIZATION. The **North Mississippi Airways, Inc.**
which was incorporated on the **12th** day of **Aug. 1930**
was organized on the **1st** day of **Sept.**, at **Tupelo**
in the County of **Lee**
by the election of: **Edwin Hardin, Mrs. Jane Hardin, P. B. Hardin**

as Directors, who elected the following officers to serve for **one year**
to-wit: **Edwin Hardin, President; Mrs. Jane Hardin,**
Secy. and Treas.

The postoffice address of the President is **Tupelo, Miss.**

The postoffice address of the Secretary is **Tupelo, Miss.**

I, **Edwin Hardin** who was elected President of the
of **Sept. 1930** on the **1st** day
North Mississippi Airways, Inc., do hereby certify that the foregoing report of the organization of said Company
is correct and true.

Filed

Edwin Hardin

President

Sept. 12, 1930

Mrs. Jane Hardin

Secretary

REPORT OF ORGANIZATION. The **Heidelberg Cafeteria**
which was incorporated on the **15th** day of **August, 1930**
was organized on the **20th** day of **August, 1930**, at **Jackson**
in the County of **Hinds**
by the election of: **G. F. Heitz, Roy Heidelberg and Chalmers Potter**

as Directors, who elected the following officers to serve for **one year**
to-wit: **B. F. Heitz, President; Roy Heidelberg,**

Vice President; Chalmers Potter, Secretary-Treasurer

The postoffice address of the President is

The postoffice address of the Secretary is

I, **Chalmers Potter**

August, 1930

of
is correct and true.
Filed

% Mousons Cafeteria, Mobile, Ala.
Jackson, Mississippi

Secretary
who was elected ~~President~~ of the
on the **20th** day

, do hereby certify that the foregoing report of the organization of said Company

President

Secretary

Chalmers Potter

Sept. 12, 1930

REPORT OF ORGANIZATION. The **Mississippi-Alabama Fair Association, Inc.**
which was incorporated on the **29th** day of **August, 1930**
was organized on the **8th** day of **September, 1930**, at **Tupelo, Miss.**

in the County of **Lee**
by the election of: **V. S. Whitesides, G. C. Lumpkin, W. D. Topp, L. G. Milam, W. A. Spight,**
A. L. Wylie and C. R. Bolton

as Directors, who elected the following officers to serve for **one year**
to-wit: **L. G. Milam, President and Manager; W. A.**
Spight, Secretary and Treasurer; C. R. Bolton, Vice-President

The postoffice address of the President is **Tupelo, Mississippi**
The postoffice address of the Secretary is **Tupelo, Mississippi**

I, **L. G. Milam**, **Mississippi-Alabama Fair Association, Inc.** who was elected President of the
of **September, 1930** on the **8th** day
is correct and true. , do hereby certify that the foregoing report of the organization of said Company

Filed **L. G. Milam,** President
W. A. Spight, Secretary
Sept. 12, 1930

RECORD OF ORGANIZATION OF CORPORATIONS, 3-STATE OF MISSISSIPPI

MISSISSIPPI REG. CO., VICKSBURG 17132

REPORT OF ORGANIZATION. The **McGee Investment Company**
 which was incorporated on the **28th** day of **August, 1930**
 was organized on the **3rd** day of **September, 1930**, at **Jackson**
 in the County of **Hinds, State of Mississippi**
 by the election of: **J. C. McGee, H. G. McGee, Walter A. Scott, Jr.**

as Directors, who elected the following officers to serve for **one year**
 to-wit: **Walter A. Scott, Jr., president; J. C. McGee,**
vice-president; H. G. McGee, Secretary-Treasurer

The postoffice address of the President is **Jackson, Mississippi**

The postoffice address of the Secretary is **Jackson, Mississippi**

I, Walter A. Scott, Jr.

who was elected President of the
 on the **3rd** day

of **September, 1930** **McGee Investment Company**, do hereby certify that the foregoing report of the organization of said Company
 is correct and true.

Filed

Walter A. Scott, Jr. President

September 15, 1930

H.G. McGee.

Secretary

REPORT OF ORGANIZATION. The **Heidelberg Cafeteria**
which was incorporated on the **19th** day of **August, 1930**
was organized on the **20th** day of **August, 1930**, at **Jackson**
in the County of **Hinds**
by the election of: **G. F. Heitz, Roy Heidelberg and Chalmers Potter**

as Directors, who elected the following officers to serve for **one year**
to-wit: **G. F. Heitz, President; Roy Heidelberg,**
Vice-President and Chalmers Potter, Secretary-Treasurer

The postoffice address of the President is **% Morrison Cafeteria, Mobile, Ala.**
The postoffice address of the Secretary is **Jackson, Miss.**

I, **Chalmers Potter** **Secretary of Heidelberg Cafeteria** who was elected President of the
of **August, 1930** on the **20th** day
is correct and true. , do hereby certify that the foregoing report of the organization of said Company

Filed

President

September 13, 1930

Chalmers Potter

Secretary

REPORT OF ORGANIZATION. The **Manning Gin Company**
which was incorporated on the **20th** day of **September, 1929**
was organized on the **11th** day of **September, 1930**, at **Drew**

in the County of **Sunflower**
by the election of: **R. W. Manning, Miss Odie Manning, Will Dockery, M. L. White, R. V. Cooper,**
Dr. R. C. Smith and Mrs. Mildred Riddell

as Directors, who elected the following officers to serve for **balance of this year and until 2nd Tuesday in March,**
1931 to-wit: **R. W. Manning, Drew, Mississippi, President;**

Will Dockery, Drew, Mississippi, Vice-President; Miss Odie Manning, Drew, Mississippi,
Secretary-Treasurer

The postoffice address of the President is **Drew, Mississippi**

The postoffice address of the Secretary is **Drew, Mississippi**

I, **R. W. Manning**

who was elected President of the
on the **11th** day

of **September, 1930** **Manning Gin Company.**

, do hereby certify that the foregoing report of the organization of said Company

is correct and true.

Filed

R. W. Manning, President

Odie Manning, Secretary

September, 15, 1930

REPORT OF ORGANIZATION. The **Coahoma Cotton Oil Company**
which was incorporated on the **5th** day of **September, 1930**
was organized on the **9th** day of **September, 1930**, at **Jackson**

in the County of **Hinds**
by the election of: **John M. Hartfield; J. T. Thomas, O. B. Taylor, B. C. Adams and Harrington Hilzim**

as Directors, who elected the following officers to serve for **one year**
to-wit: **John M. Hartfield, President; J. T. Thomas,**
Vice-President; Harrington Hilzim, Secretary-Treasurer

The postoffice address of the President is **Jackson, Miss.**
The postoffice address of the Secretary is **Jackson, Miss.**

I, **John M. Hartfield**
of **September, 1930**
is correct and true.

Filed

September 15, 1930

Coahoma Cotton Oil Company

, do hereby certify that the foregoing report of the organization of said Company
who was elected President of the
on the **9th** day

J. A. Hartfield

President

Harrington Hilzim

Secretary

RECORD OF ORGANIZATION OF CORPORATIONS, 3—STATE OF MISSISSIPPI

MISSISSIPPI ETC. CO., WICKSBURG—17112

REPORT OF ORGANIZATION. The **Bank of Scooba, Scooba, Mississippi**
 which was incorporated on the **9th** day of **September, 1930**
 was organized on the **15th** day of **September, 1930**, at **Scooba**
 in the County of **Kemper**
 by the election of: **C. S. Field, Calyx, Miss.; J. L. Robison, Scooba, Miss.; E. V. Yates, Macon,**
Miss.; E. A. Temple, Electric Mills, Mississippi; E. T. George, Macon, Mississippi

as Directors, who elected the following officers to serve for **one year**
 to-wit: **E. V. Yates, President; James G. Horton,**
Cashier; J. L. Robison, Vice President

The postoffice address of the President is **Macon, Mississippi**

The postoffice address of the Secretary is **Scooba, Miss**

I, **E. V. Yates**

Bank of Scooba, Scooba, Miss

who was elected President of the
 on the **15th** day

of **September, 1930**, do hereby certify that the foregoing report of the organization of said Company
 is correct and true.

Filed

E. V. Yates President

September 17, 1930

J. G. Horton, Jr. Secretary

REPORT OF ORGANIZATION. The H. R. Dare & Company
which was incorporated on the 29th day of Aug. 1930
was organized on the 15th day of September, 1930, at Macon
in the County of Noxubee, Miss.
by the election of: H. R. Dare, M. M. Dare and W. W. Loren

as Directors, who elected the following officers to serve for the period
to-wit: until Jan. 1st, 1932, to-wit: H. R. Dare,
President; M. M. Dare, Vice-President, and W. W. Loren, Secty.-Treasr.

The postoffice address of the President is Macon, Miss. .

The postoffice address of the Secretary is Macon, Miss. .

who was elected President of the
on the 15th day

I, H. R. Dare
H. R. Dare & Company
of Sept. 1930

, do hereby certify that the foregoing report of the organization of said Company

is correct and true.

Filed

H. R. Dare

President

W. W. Loren,

Secretary

September 17, 1930

REPORT OF ORGANIZATION. The **Hawkeye Gas Company**
which was incorporated on the **12th** day of **September, 1930**
was organized on the **12th** day of **September, 1930**, at **Jackson**
in the County of **Hinds**
by the election of: **B. A. Webster, Anthony Gibbon and N. A. Webster**

as Directors, who elected the following officers to serve for
to-wit: **B. A. Webster, President; Vacant-Vice-**
President; N. A. Webster, Secretary

The postoffice address of the President is **Mason City, Iowa**
The postoffice address of the Secretary is **Jackson, Mississippi**
I, **B. A. Webster**

Hawkeye Gas Company

who was elected President of the
on the **12th** day

of **September, 1930**
is correct and true.

Filed

, do hereby certify that the foregoing report of the organization of said Company

B. A. Webster President

N. A. Webster Secretary

September 18, 1930

REPORT OF ORGANIZATION. The **Wallace Oil and Gas Company**
which was incorporated on the **11th** day of **September, 1930**
was organized on the **17th** day of **September, 1930**, at **Jackson**
in the County of **Hinds**
by the election of: **J. C. Wallace, E. W. Freeman and Mayrant Adams**

as Directors, who elected the following officers to serve for **one year**
to-wit: **J. C. Wallace, President; Mayrant Adams,**
Vice-President and E. W. Freeman, Secretary and Treasurer

The postoffice address of the President is **Jackson, Miss.**

The postoffice address of the Secretary is **Jackson, Miss.**

I, **J. C. Wallace**
of **September, 1930** **Wallace Oil and Gas Company**

is correct and true.

Filed

September 18, 1930

who was elected President of the
on the **17th** day

J. C. Wallace

President

E. W. Freeman

Secretary

RECORD OF ORGANIZATION OF CORPORATIONS, 3—STATE OF MISSISSIPPI

MISSISSIPPI PTG. CO., VICKSBURG—47112

REPORT OF ORGANIZATION. The **Electrik Maid Bake Shop of Brookhaven**
 which was incorporated on the **30th** day of **July, 1930**
 was organized on the **16th** day of **August, 1930**, at **Brookhaven**
 in the County of **Lincoln**
 by the election of: **H. B. Rush, Mrs. Nellie G. Rush and William J. Dreibholz, Jr.**

as Directors, who elected the following officers to serve for **one year**
 to-wit: **H.B.Rush, President; William J. Dreibholz, Jr.,**
Vice President and Mrs. Nellie G. Rush, Secty. and Treasurer

The postoffice address of the President is **Brookhaven, Miss.**
 The postoffice address of the Secretary is **Brookhaven, Miss..**

I, **H. B. Rush** **Electrik Maid Bake Shop of Brookhaven** who was elected President of the
 of **September, 1930** on the **2nd** day
 is correct and true. , do hereby certify that the foregoing report of the organization of said Company

Filed

Sept. 3, 1930

H. B. Rush President**Mrs. Nellie G. Rush** Secretary

REPORT OF ORGANIZATION. The **Tupelo Country Club**
which was incorporated on the **12th** day of **August, 1930**
was organized on the **18th** day of **August, 1930**, at **Tupelo**
in the County of **Lee**
by the election of: **W.A.Blair, Medford Leake, S.P.Clayton, R.G.Strain, O.B.Rogers, Rex Reed,**
V.S.Whitesides, H.L.Hodge, J.M.Savery and J.P.Nanney

as Directors, who elected the following officers to serve for **one year** **S.P.Clayton, President; J.M.Savery, Vice-**
President and V.S.Whitesides, Secretary ^{to wit} **Treasurer**

The postoffice address of the President is **Tupelo, Miss.**

The postoffice address of the Secretary is **Tupelo, Miss.**

I, **S.P.Clayton**, **Tupelo Country Club** who was elected President of the
of **August, 1930** on the **18th** day
is correct and true. , do hereby certify that the foregoing report of the organization of said Company

Filed

Sept. 3, 1930

S. P. Clayton President

V. S. Whitesides Secretary

REPORT OF ORGANIZATION. The **Globe Drilling Company**
which was incorporated on the **29th** day of **August, 1930**
was organized on the **1st** day of **September, 1930**, at **Jackson**
in the County of **Hinds**
by the election of: **A.D.Oppenheim, S. L. Ferguson and Sam Millstein**

as Directors, who elected the following officers to serve ~~to~~ until **May 1, 1931**
to-wit: **President, A.D.Oppenheim; Vice President, S.L.**
Ferguson, Secretary-Treasurer, Sam Millstein

The postoffice address of the President is **Jackson, Mississippi**
The postoffice address of the Secretary is **Jackson, Mississippi**

I, **A. D. Oppenheim**
Globe Drilling Company
of **September, 1930**
is correct and true.

who was elected President of the
on the **1st** day

, do hereby certify that the foregoing report of the organization of said Company

Filed

September 2, 1930

A.D.Oppenheim, President

Sam Millstein, Secretary

REPORT OF ORGANIZATION. The **Nance Brokerage Company**
which was incorporated on the **31st** day of **July, 1930**
was organized on the **30th** day of **August, 1930**, at **Clarksdale**
in the County of **Coahoma**
by the election of: **L. A. Gilliam, F. C. Marley and M. J. Bouldin, Jr.**

as Directors, who elected the following officers to serve ~~to~~ until their successors are elected and qualify
to-wit: **L.A. Gilliam, President; F. C. Marley, Vice-**
President; R. B. Nance, Secretary and General Manager.

The postoffice address of the President is **Clarksdale, Mississippi**
The postoffice address of the Secretary is **Clarksdale, Mississippi**

I, **L.A. Gilliam**
of **August, 1930** **Nance Brokerage Company Incorporated**

is correct and true.

Filed

who was elected President of the
on the **30th** day

, do hereby certify that the foregoing report of the organization of said Company

L. A. Gilliam

President

R. B. Nance

Secretary

Sept. 2, 1930

RECORD OF ORGANIZATION OF CORPORATIONS. 3—STATE OF MISSISSIPPI

REPORT OF ORGANIZATION. The **Picayune Lumber Company, Inc.**
 which was incorporated on the **18th** day of **July, 1930**
 was organized on the **20th** day of **August, 1930**, at **Picayune, Miss.**
 in the County of **Pearl River**
 by the election of: **G. H. Stockstill; J. D. Stockstill, H. O. Stockstill; G. Stockstill;**
J. B. Harris, L. L. Harris

as Directors, who elected the following officers to serve for **one year**
 to-wit: **G. H. Stockstill, President; J. D. Stockstill,**
Vice-President, and J. B. Harris, Secretary

The postoffice address of the President is **Picayune, Mississippi**

The postoffice address of the Secretary is **" "**

I, **G. H. Stockstill** who was elected President of the
 on the **20th** day
 of **August, 1930** **Picayune Lumber Company, Inc.**
 do hereby certify that the foregoing report of the organization of said Company
 is correct and true.

Filed

G.H. Stockstill President

September 19, 1930

J.B. Harris, Secretary

REPORT OF ORGANIZATION. The Bonded Collection Agency, Inc.
which was incorporated on the 5th day of September, A.D. 1930
was organized on the 9th day of September, A.D., 1930 at Jackson
in the County of Hinds
by the election of: Mrs. C. Squire Foster, Jackson, Miss., Leonard J. Calhoun, Jackson, Miss.,
and Leo Horan, Jackson, Miss.

as Directors, who elected the following officers to serve for one year
to-wit: President, Leo Horan; Vice-President, Leonard
J. Calhoun; and Secretary and Treasurer, Mrs. C. Squire Foster

The postoffice address of the President is Jackson, Mississippi

The postoffice address of the Secretary is Jackson, Mississippi

I, Leo Horan who was elected President of the
Bonded Collection Agency, Inc, on the 9th day
of September, A.D. 1930, do hereby certify that the foregoing report of the organization of said Company
is correct and true.

Filed

Leo Horan,

President

C. Squire Foster,

Secretary

September 20, 1930

REPORT OF ORGANIZATION. The **Grey Castle Hotel Company, Inc.**
which was incorporated on the **9th** day of **June, 1930**
was organized on the **16th** day of **September, 1930**, at **10 o'clock A.M.**
in the County of **Harrison at Gulfport, Mississippi**
by the election of: **W. B. Monroe, F. P. Breckenridge and George E. Williams**

as Directors, who elected the following officers to serve for **one year**
to-wit: **Wm. B. Monroe, President; F. P. Breckenridge**
and George E. Williams, Secretary & Treasurer

The postoffice address of the President is **Gulfport, Harrison County, Mississippi**
The postoffice address of the Secretary is **New Orleans, Louisiana**

I, **W. B. Monroe** who was elected President of the
Grey Castle Hotel Company, Inc. on the **16th** day
of **September, 1930**, do hereby certify that the foregoing report of the organization of said Company
is correct and true.

W. B. Monroe, President

Geo. E. Williams, Secretary

Filed
Sept. 24, 1930

REPORT OF ORGANIZATION. The **Pickens Timber Company**
which was incorporated on the **20th** day of **September, 1930**
was organized on the **29th** day of **September, 1930**, at **Way**
in the County of **Madison**
by the election of: **Alvin Wunderlich; C. George Wunderlich, George J. Wunderlich and W. C.**

Wunderlich

as Directors, who elected the following officers to serve for **one year**
to-wit: **Alvin Wunderlich, president; C. George**
Wunderlich, Vice-President and W. C. Wunderlich, Secretary-Treasurer; C. Frank Scott,

Asst. Secretary-Treasurer

The postoffice address of the President is

Luxora, Ark.

The postoffice address of the Secretary is

P.O.Box 110, Memphis, Tenn. Miss.

Asst. Secretary-Way, Madison Co.

who was elected President of the
on the **29th** day

I, **Alvin Wunderlich**

September, 1930

Pickens Timber Co.

, do hereby certify that the foregoing report of the organization of said Company

of
is correct and true.
Filed

Alvin Wunderlich

President

W.C. Wunderlich

Secretary

September 30, 1930

RECORD OF ORGANIZATION OF CORPORATIONS, 3—STATE OF MISSISSIPPI

MISSISSIPPI PTC. CO., VICKSBURG 1742

REPORT OF ORGANIZATION. The **Robert E. Lee Hotel Drug Co.**
 which was incorporated on the **16th** day of **September, 1930**
 was organized on the **17th** day of **September, 1930**, at **Jackson**
 in the County of **Hinds**
 by the election of: **Price Cain, Emily W. Cain and H. V. Watkins**

as Directors, who elected the following officers to serve for **one year**
 to-wit: **Price Cain, President; H. V. Watkins, Vice-**
President; Emily W. Cain, Secretary-Treasurer

The postoffice address of the President is **Jackson, Miss.**

The postoffice address of the Secretary is **Jackson, Miss.**

I, **Price Cain**

who was elected President of the

Robert E. Lee Hotel Drug Co.

on the **17th** day

of **September, 1930**

, do hereby certify that the foregoing report of the organization of said Company

is correct and true.

Filed

Price Cain

President

Sept. 30, 1930

Emily W. Cain

Secretary

REPORT OF ORGANIZATION. The **Mississippi Gas & Fuel Company**
which was incorporated on the **19th** day of **September, 1930**
was organized on the **23rd** day of **September, 1930**, at **Jackson**
in the County of **Hinds**

by the election of: **Dr. F. E. Rehfeldt, W. G. Wetmore, H. A. Cole, C. L. Beacham, A. L. Dickson,**

J. R. Flint and S. L. Fitzpatrick

as Directors, who elected the following officers to serve for

to-wit: **A. L. Dickson, President; S. L. Fitzpatrick,**
Vice-President and Gen. Manager, H. A. Cole, Secretary and J. R. Flint, Treasurer

The postoffice address of the President is **Jackson, Miss.**

The postoffice address of the Secretary is **Jackson, Miss.**

I, **A. L. Dickson** **Mississippi Gas & Fuel Company** who was elected President of the
on the **23rd** day
of **September, 1930**, do hereby certify that the foregoing report of the organization of said Company
is correct and true.

Filed

A. L. Dickson President

H. A. Cole Secretary

September 29, 1930

REPORT OF ORGANIZATION. The **Arthur Armes Post No. 127 of the American Legion** ✓
which was incorporated on the **31st** day of **July, 1930**
was organized on the **4th** day of **August, 1930** at **Sardis**
in the County of **Panola, State of Mississippi**
by the election of: **R. J. Hufft, L. S. Manning, W. J. Daniels, J. W. Walker and S. B. Harris**

or Executive Committeemen
as Directors/who elected the following officers to serve for **the year 1930**
to-wit: **R. J. Hufft, President; W. J. Daniels, Vice-**
President; L. S. Manning, Secretary; J. W. Walker, Treasurer

The postoffice address of the President is **Sardis, Mississippi**

The postoffice address of the Secretary is **Sardis, Mississippi**

I, **R. J. Hufft**

Arthur Armes Post No. 127 of the American Legion who was elected President of the
on the **4th** day

of **August, 1930**

, do hereby certify that the foregoing report of the organization of said Company

is correct and true.

Filed

R. J. Hufft

President

August 9, 1930

L. S. Manning

Secretary

REPORT OF ORGANIZATION. The **Jackson Natural Gas Equipment Co. Inc.**
which was incorporated on the **4th** day of **September, 1930**
was organized on the **1st** day of **October, 1930**, at **Jackson**
in the County of **Hinds**
by the election of: **Ben A. Martin, W. W. Donavan, & E. Manship**

as Directors, who elected the following officers to serve for **one year**

to-wit: **Ben A. Martin, President;**
W. W. Donavan, Secretary-Treasurer

The postoffice address of the President is **Jackson, Miss.**

The postoffice address of the Secretary is **Jackson, Miss.**

I, **Ben A. Martin** **Jackson Natural Gas Equipment Co. Inc.**
of **October, 1930**

is correct and true.

Filed

who was elected President of the
on the **1st** day

, do hereby certify that the foregoing report of the organization of said Company

Ben A. Martin,

President

W. W. Donavan,

Secretary

October 2, 1930

RECORD OF ORGANIZATION OF CORPORATIONS, 3—STATE OF MISSISSIPPI

REPORT OF ORGANIZATION. The **Copiah Land Company**
 which was incorporated on the **1st** day of **October, 1930**
 was organized on the **1st** day of **October, 1930**, at **Jackson**
 in the County of **Hinds**
 by the election of: **A. Lotterhos, C. M. Huber and J. L. Lotterhos**

as Directors, who elected the following officers to serve for **one year**
 to-wit: **President, A. Lotterhos; Vice-President, C. M. Huber; Secretary-Treasurer, J. L. Lotterhos**

The postoffice address of the President is **Crystal Springs, Miss.**

The postoffice address of the Secretary is " " "

I, **A. Lotterhos**

who was elected President of the
 on the **1st** day

Copiah Land Company
October, 1930, do hereby certify that the foregoing report of the organization of said Company
 is correct and true.

Filed

A. Lotterhos President

J. L. Lotterhos Secretary

October 2, 1930

REPORT OF ORGANIZATION. The **T. Kalil, Inc.**
which was incorporated on the **22nd** day of **September, 1930**
was organized on the **1st** day of **October, 1930**, at **McComb**
in the County of **Pike**
by the election of: **T. Kalil, S. Kalil and L. Kalil**

as Directors, who elected the following officers to serve for **one year**
to-wit: **T. Kalil, President; L. Kalil, Secretary**

The postoffice address of the President is **McComb, Miss.**

The postoffice address of the Secretary is **McComb, Miss.**

I, **T. Kalil** **T. Kalil, Inc.**

of **October, 1930**

is correct and true.

Filed

October 2, 1930

who was elected President of the
on the **1st** day

, do hereby certify that the foregoing report of the organization of said Company

T. Kalil, President

L. Kalil, Secretary

REPORT OF ORGANIZATION. The **United Cash Wholesale Company of Jackson**
which was incorporated on the **3rd** day of **September, 1930**
was organized on the **27th** day of **September, 1930**, at **Jackson**
in the County of **Hinds**
by the election of: **L. E. Levy, J. H. Groetsch, W. T. Nichols and W. T. Nichols, Junior**

as Directors, who elected the following officers to serve for **one year**

to-wit: **President, W. T. Nichols**

Vice-President, L. E. Levy,

Secretary-Treasurer, W. T. Nichols, junior

The postoffice address of the President is

Jackson, Mississippi

The postoffice address of the Secretary is

Jackson, Mississippi

who was elected President of the
on the **27th** day

I, **W. T. Nichols**

United Cash Wholesale Company of Jackson

of **September, 1930**

, do hereby certify that the foregoing report of the organization of said Company

is correct and true.

W. T. Nichols, President

Filed

W. T. Nichols, Jr. Secretary

October 6, 1930

REPORT OF ORGANIZATION. The **Grenada Credit Bureau**
which was incorporated on the **16th** day of **September, 1930**
was organized on the **25th** day of **September, 1930**, at **Grenada**
in the County of **Grenada**

by the election of: **G. M. Lawrence, R. C. Trusty, W. E. Jackson and John T. Keeton**

as Directors, who elected the following officers to serve for **one year**
to-wit: **G. M. Lawrence, President; R. C. Trusty, Vice-**

President; J. W. Lauderdale, Secretary and Treasurer

The postoffice address of the President is **Grenada, Mississippi**

The postoffice address of the Secretary is **Grenada, Mississippi**

who was elected President of the
on the **25th** day

I, **G. M. Lawrence**
of **September, 1930**
is correct and true.
Filed

Grenada Credit Bureau

, do hereby certify that the foregoing report of the organization of said Company

G. M. Lawrence

President

J. W. Lauderdale

Secretary

Oct. 6, 1930

RECORD OF ORGANIZATION OF CORPORATIONS, 3-STATE OF MISSISSIPPI

MISSISSIPPI REG. CO., VICKSBURG 17112

REPORT OF ORGANIZATION. The **A. S. Barboro Company**
 which was incorporated on the **5th** day of **September, 1930**
 was organized on the **27th** day of **September, 1930**, at **Memphis**
 in the County of **Shelby**, and State of **Tennessee**
 by the election of: **M. G. Barboro, Paul Dillars, R. E. Emmer, A. M. Brinkley and Dudley D. Henderson**

as Directors, who elected the following officers to serve for **one year**
 to-wit: **M. G. Barboro, President; Paul Dillars, First**
Vice-Pres.; Dudley D. Henderson, Secretary; R. E. Emmer, Treasurer

The postoffice address of the President is **17 Pontotoc Avenue, Memphis, Tennessee.**

The postoffice address of the Secretary is **17 Pontotoc Avenue, Memphis, Tennessee.**

I, **M. G. Barboro** who was elected President of the
A. S. Barboro Company on the **27th** day
 of **September, 1930**, do hereby certify that the foregoing report of the organization of said Company
 is correct and true.

Filed

M. G. Barboro President

Oct. 6, 1930

D. D. Henderson. Secretary

REPORT OF ORGANIZATION. The Marquette Investment Company of Mississippi
which was incorporated on the 17th day of September, 1930
was organized on the 11th day of September, 1930, at Gulfport
in the County of Harrison, State of Mississippi
by the election of: Samuel Cooper, Louis R. Cerf, Jacob E. Ehrenhalt, Sidney D. Berman and
Leonard H. Wolf

as Directors, who elected the following officers to serve for one year
to-wit: Samuel Cooper--President; Sidney D. Berman--
Vice-President; Jacob E. Ehrenhalt--Secretary; Louis R. Cerf--Treasurer

The postoffice address of the President is 15 So. Wabash Avenue, Chicago, Illinois

The postoffice address of the Secretary is 140 So. Dearborn Street, Chicago, Illinois.

I, Samuel Cooper

who was elected President of the

Marquette Investment Company of Mississippi
of September, 1930

on the 19th day

is correct and true.

, do hereby certify that the foregoing report of the organization of said Company

Filed

Samuel Cooper President

Oct. 10, 1930.

Jacob E. Ehrenhalt Secretary

REPORT OF ORGANIZATION. The Mississippi Industrial Gas Company
which was incorporated on the 2d day of October, 1930
was organized on the 4th day of October, 1930, at 11:00 A.M.
in the County of Hinds

by the election of: E.O. Spencer, Geo. G. Wallace and F.H. Shaw, all of Jackson, Mississippi

as Directors, who elected the following officers to serve for one year

to-wit: E.O. Spencer, President; F.H. Shaw, Vice-President
and General Manager; Geo. C. Wallace, Secretary-Treasurer

The postoffice address of the President is Jackson, Mississippi

The postoffice address of the Secretary is Jackson, Mississippi

I, E. O. Spencer

who was elected President of the
on the 4th day

of October, 1930

is correct and true.

Filed

Oct. 10, 1930

Mississippi Industrial Gas Company

, do hereby certify that the foregoing report of the organization of said Company

E. O. Spencer President

Geo. C. Wallace, Secretary

REPORT OF ORGANIZATION. The **Missionary Baptist's Deacons Association of the State of Mississippi**
which was incorporated on the **19th** day of **September, 1930**
was organized on the **5th** day of **October, 1930**, at **Natchez**
in the County of **Adams, State of Mississippi**
by the election of: **Elias Johnson, President; S.D. Woodley, Vice President; James Bishop, Chaplain;**
Robert Clark, recording secretary; Will Jackson, financial secretary; Dan Scott, Treasurer;
H.C. Taylor, Joseph Gentry, Robert Brown, Robert Neely, Monroe Dixon, Samuel Washington,
Henry Tyler, Moses Tucker, Managers, Directors
as Directors, who elected the following officers to serve for **one year**
to-wit:

The postoffice address of the President is **Elias Johnson, Natchez, Mississippi**

The postoffice address of the Secretary is **Robert Clark, Natchez, Mississippi**

I, **Elias Johnson, of Natchez, Miss.**

Missionary Baptists Deacons Association of the State of Mississippi
of **October, 1930**, do hereby certify that the foregoing report of the organization of said Company
is correct and true.

Filed

Oct. 10, 1930

Elias Johnson,

President

Robert Clark

Secretary

who was elected President of the
on the **fifth** day

RECORD OF ORGANIZATION OF CORPORATIONS, 3-STATE OF MISSISSIPPI

REPORT OF ORGANIZATION. The **Fulton Drug Co.**
 which was incorporated on the **20th** day of **September, 1930**
 was organized on the **4th** day of **October, 1930**, at **Fulton**
 in the County of **Itawamba**
 by the election of: **J. B. McElroy, N. B. Huey**

as Directors, who elected the following officers to serve for **one year from date of organization September 20th, 1931**
~~XXXXXX~~

The postoffice address of the President is **J. B. McElroy, President, Fulton, Miss.**

The postoffice address of the Secretary is **N. B. Huey, Secretary, Fulton, Miss.**

I, **J. B. McElroy** who was elected President of the
Fulton Drug Co. on the **20th** day
 of **September, 1930**, do hereby certify that the foregoing report of the organization of said Company
 is correct and true.

Filed

J.B. McElroy,

President

October 10, 1930

N.B. Huey

Secretary

REPORT OF ORGANIZATION. The **Hotel Markham, Inc.**
which was incorporated on the **3rd** day of **October, 1930**
was organized on the **8th** day of **October, 1930**, at **Gulfport**
in the County of **Harrison**
by the election of: **A. D. Simpson, J. W. Billingsley, John Dane, Herbert Holmes, George B. Neville, W. W. Willis and B. H. Carter, Tr.**

as Directors, who elected the following officers to serve for **one year**
to-wit: **A. D. Simpson, President; John Dane, First Vice President; W. W. Willis, Second Vice President, B. J. Carter, Treasurer and George T. Carter, Secretary**

The postoffice address of the President is **Meridian, Mississippi**

The postoffice address of the Secretary is **Meridian, Mississippi**

I, **A. D. Simpson**,
Hotel Markham, Inc.
of **October, 1930**

is correct and true.

Filed

Oct. 11, 1930.

who was elected President of the
on the **8th** day
, do hereby certify that the foregoing report of the organization of said Company

A. D. Simpson President

Geo. T. Carter Secretary

REPORT OF ORGANIZATION. The Webster County Farm Bureau
which was incorporated on the 16th day of January, 1930
was organized on the 12th day of September, 1930, at Eupora, Miss.
in the County of Webster

by the election of: W.F.Hood, Walthall, Miss., T.K.Castles, Eupora, Miss., S.J.Hightower, Eupora,
Miss., W.F.Snyder, Cumbreland, Miss.; G.W.Holland, Mathiston, Miss.; J.J.Vaughn, Eupora,
Miss.; and H.L.Hemphill, Embry, Miss., R.E.Brown, Eupora, Miss.; Walter Adams, Tomnolen,
Miss.; and R.G.Scarborough, Hohenlinden, Miss.
as Directors, who elected the following officers to serve for one year or until annual meeting

to-wit: H.L.Hemphill, President; T.K. Castles, Vice

President; O. O. Scott, as Secretary-Treasurer

The postoffice address of the President is H. L. Hemphill, Embry, Miss.

The postoffice address of the Secretary is O. O. Scott, Eupora, Miss.

I, H. L. Hemphill Webster County Farm Bureau

of September, 1930

is correct and true.

Filed

Oct. 11, 1930

who was elected President of the
on the 12th day

, do hereby certify that the foregoing report of the organization of said Company

H. L. Hemphill President

O. O. Scott Secretary

REPORT OF ORGANIZATION. The **Hardy Pecan Company, Inc.**
which was incorporated on the **7th** day of **October, 1930**
was organized on the **9th** day of **October, 1930**, at **Gulfport**
in the County of **Harrison**
by the election of: **M. B. Hardy, Fred R. White and Johnnie Driver Hardy**

as Directors, who elected the following officers to serve for **one year**
to-wit: **M. B. Hardy, President; Fred R. White, Vice-**
President; Johnnie Driver Hardy, Secretary-Treasurer

The postoffice address of the President is **Pascagoula, Mississippi**
The postoffice address of the Secretary is **Pascagoula, Mississippi**

I, **M. B. Hardy** **Hardy Pecan Company, Inc.**

of **October, 1930**
is correct and true.

Filed

Oct. 13, 1930

who was elected President of the
on the **9th** day

M. B. Hardy, President

Johnnie Driver Hardy Secretary

RECORD OF ORGANIZATION OF CORPORATIONS, 3—STATE OF MISSISSIPPI

MISSISSIPPI PFC. CO., VICKSBURG, 1112

REPORT OF ORGANIZATION. The Schotte Coffee and Spice Mills, Inc.
 which was incorporated on the 8th day of September, 1930
 was organized on the 10th day of October, 1930, at the office of Geo. E. Shaw of
 Jackson, Mississippi the County of Hinds.
 by the election of: O. R. Stuart, C. A. Schotte, Mrs. C. A. Schotte, all of Jackson,
 Mississippi

as Directors, who elected the following officers to serve for one (1)
 to-wit: C.A. Schotte, President; O. R. Stuart, Vice
 President; and Mrs. C. A. Schotte, Secretary

The postoffice address of the President is Jackson, Mississippi
 The postoffice address of the Secretary is 606 South Gallatin Street, Jackson, Mississippi
 I, C. A. Schotte Schotte Coffee and Spice Mills, Inc. who was elected President of the
 of October, 1930 on the 10th day
 is correct and true. , do hereby certify that the foregoing report of the organization of said Company

Filed

Oct. 13, 1930

C. A. Schotte

President

Mrs. C.A. Schotte.

Secretary

REPORT OF ORGANIZATION. The **H. H. Gunter & Sons Burial Insurance Company, Inc.**
which was incorporated on the **11th** day of **July, 1930**
was organized on the **24th** day of **September, 1930**, at **Columbus**
in the County of **Lowndes**
by the election of: **H. H. Gunter, Thomas S. Gunter and Frank L. Lovett**

as Directors, who elected the following officers to serve for **one year**

to-wit: **H. H. Gunter, President; Thomas S. Gunter,**

Secretary-Treasurer

The postoffice address of the President is **Columbus, Mississippi**

The postoffice address of the Secretary is **Columbus, Mississippi**

I, **H. H. Gunter**

who was elected President of the

H. H. Gunter & Sons Burial Insurance Company, Inc. on the **24th** day
of **September, 1930**, do hereby certify that the foregoing report of the organization of said Company

is correct and true.

Filed

Oct. 13, 1930

H. H. Gunter,

President

Thos. S. Gunter

Secretary

REPORT OF ORGANIZATION. The **Left Turn Signal Company**
which was incorporated on the **18th** day of **September, 1930**
was organized on the **10th** day of **October, 1930**, at **Port Gibson**
in the County of **Claiborne**

by the election of: **D. H. Browder, R. B. Anderson, Simpson Jennings, J. P. Sherrod, L. J. Rowan,**
& W. H. Holtzclaw

as Directors, who elected the following officers to serve for **one year**

to-wit: **R. B. Anderson, Pres., D. H. Browder, Secretary**
& Treas., Simpson Jennings, Manager.

The postoffice address of the President is **Port Gibson, Miss.**

The postoffice address of the Secretary is **Port Gibson, Miss.**

I, **R. B. Anderson** **Left Turn Signal Company**

of **October, 1930**

is correct and true.

Filed

Oct. 13, 1930

who was elected President of the
on the **10th** day

, do hereby certify that the foregoing report of the organization of said Company

R. B. Anderson

President

D. H. Browder

Secretary

REPORT OF ORGANIZATION. The **United Gas Distribution Company**
which was incorporated on the **23rd** day of **September, 1930**
was organized on the **29th** day of **September, 1930**, at **Houston, Texas**
in the County of **Harris**
by the election of: **Warren J. Dale, Joel H. Berry and W. S. Elkins**

as Directors, who elected the following officers to serve for the ensuing year 1930
to-wit: **Warren J. Dale, President;**
Joel H. Berry, Vice-President;
W. S. Elkins, Secretary

The postoffice address of the President is **Houston, Texas**
The postoffice address of the Secretary is **Houston, Texas**

I, **Warren J. Dale**, **United Gas Distribution Company**
of **September, 1930**, do hereby certify that the foregoing report of the organization of said Company
is correct and true.

Filed

Oct. 15, 1930

Warren J. Dale, President

W. S. Elkins, Secretary

who was elected President of the
on the **29th** day

RECORD OF ORGANIZATION OF CORPORATIONS, 3-STATE OF MISSISSIPPI

REPORT OF ORGANIZATION. The Natchez Pecan Marketing Assn. (A.A.L.)
which was incorporated on the _____ day of _____
was organized on the 7th day of October, 1930, at Natchez
in the County of Adams
by the election of: G. P. Bullis, W. P. Henderson, Rogers T. Davis, William Junkin, Thornton
Green, R. L. Millett, M. R. Beltzhoover

as Directors, who elected the following officers to serve for **one year**
to-wit: M.R. Beltzhoover, President; W. P. Henderson,
Vice-President; G. P. Bullis, Vice-President; Thornton Green, Secretary-Treasurer

The postoffice address of the President is **Natchez, Mississippi**

The postoffice address of the Secretary is **Natchez, Mississippi**

I, **M. R. Beltzhoover** who was elected President of the
Natchez Pecan Marketing Association (A.A.L.) on the **7th** day
of **October, 1930**, do hereby certify that the foregoing report of the organization of said Company
is correct and true.

Filed

M. R. Beltzhoover, President

Oct. 15, 1930

Thornton A. Green, Jr Secretary

REPORT OF ORGANIZATION. The **Herrington-Dickson Motor Co.**
which was incorporated on the **29th** day of **October, 1930**
was organized on the **9th** day of **October, 1930**, at **Mt. Olive**
in the County of **Covington**
by the election of: **S. O. Herrington & F. L. Dickson**

as Directors, who elected the following officers to serve for **one year**
to-wit: **S. O. Herrington & F. L. Dickson, President &**

General Manager--Secretary & Treasurer

The postoffice address of the President is **Mt. Olive, Miss.**

The postoffice address of the Secretary is **Mt. Olive, Miss.**

I, **S. O. Herrington**

of **October, 1930**

is correct and true.

Filed

Oct. 15, 1930

Herrington-Dickson Motor Co.

, do hereby certify that the foregoing report of the organization of said Company

who was elected President of the
on the **9th** day

S.O. Herrington, President

F.L. Dickson Secretary

REPORT OF ORGANIZATION. The **Shubuta Motor Company**
which was incorporated on the **6th** day of **October, 1930**
was organized on the **6th** day of **October, 1930**, at **Shubuta**
in the County of **Clarke**
by the election of: **L. D. Patton, Mrs. Julia Shriver Patton and E. L. Martin**

as Directors, who elected the following officers to serve for **one year**
to-wit: **L. D. Patton, President and General Manager;**
Mrs. Julia Shriver Patton, Vice-President; E. L. Martin, Secretary & Treasurer

The postoffice address of the President is **Shubuta, Miss..**

The postoffice address of the Secretary is **Shubuta, Miss.**

I, **L. D. Patton**

Shubuta Motor Co.

of **October, 1930**

is correct and true.

Filed

Oct. 15, 1930

who was elected President of the
on the **6th** day

L. D. Patton

President

E., L. Martin

Secretary

REPORT OF ORGANIZATION. The **Pig Stands of Mississippi, Inc.**
which was incorporated on the **19th** day of **September, 1930**
was organized on the **27th** day of **September, 1930**, at **Jackson**
in the County of **Hinds**
by the election of: **R. W. Jackson, L. M. Jackson and P. E. Majors**

as Directors, who elected the following officers to serve for **one year**
to-wit: **R. W. Jackson, President;**
P. E. Majors, Vice-President and General Manager
L. M. Jackson, Secretary

The postoffice address of the President is **3716 Maple Avenue, Dallas, Texas**
The postoffice address of the Secretary is **3716 Maple Avenue, Dallas, Texas**

I, **R. W. Jackson** who was elected President of the
Pig Stands of Mississippi, Inc. on the **27th** day
of **September, 1930**, do hereby certify that the foregoing report of the organization of said Company
is correct and true.

R.W. Jackson President
L.M. Jackson, Secretary

Filed
Oct. 15, 1930

RECORD OF ORGANIZATION OF CORPORATIONS, 3—STATE OF MISSISSIPPI

MISSISSIPPI PTG. CO., VICKSBURG—17112

REPORT OF ORGANIZATION. The **Jackson Gravel Co.**
 which was incorporated on the **10th** day of **October, 1930**
 was organized on the **6th** day of **October, 1930**, at **Jackson**
 in the County of **Hinds**
 by the election of: **Lester Alvis, F. F. Whiting, W. A. Beard**

as Directors, who elected the following officers to serve for **L. Alvis, F. Whiting, W. Beard**
~~XXXX~~
 for the year 1930

The postoffice address of the President is **Walthall Hotel, Jackson, Miss.**
 The postoffice address of the Secretary is **same**

I, **Lester Alvis** **Jackson Gravel Co.** who was elected President of the
 of **October, 1930** on the **14th** day
 is correct and true. , do hereby certify that the foregoing report of the organization of said Company

Filed

Lester Alvis President**Oct. 15, 1930****F. F. Whiting, Secretary**

REPORT OF ORGANIZATION. The **Union Hotel Company**
which was incorporated on the **1st** day of **July, 1930**
was organized on the **15th** day of **October, 1930**, at its office
in the County of **Lauderdale, City of Meridian, Miss.**
by the election of: **P. C. Steele, Mrs. Irene C. Steele and M. B. Mihler**

as Directors, who elected the following officers to serve for

to-wit: **P. C. Steele, President, Mrs. Irene C. Steele,**
Secretary and P. C. Steele as Treasurer

The postoffice address of the President is **Meridian, Miss.**

The postoffice address of the Secretary is **Meridian, Miss.**

I, **P. C. Steele**
Union Hotel Co.

of **October, 1930**

is correct and true.

Filed

Oct. 20, 1930

who was elected President of the
on the **15th** day

, do hereby certify that the foregoing report of the organization of said Company

P. C. Steele

President

Mrs. Irene C. Steele

Secretary

REPORT OF ORGANIZATION. The **Yazoo Portland Cement Co.**
which was incorporated on the **16th** day of **September, 1930**
was organized on the **18th** day of **September, 1930**, at **Vicksburg**
in the County of **Warren, State of Mississippi**
by the election of: **R. S. Clark, R. C. Link and H. C. McCabe**

as Directors, who elected the following officers to serve for **one year**
to-wit: **R. S. Clark, President; R. C. Link, Vice-**
President; H. C. McCabe, Secretary-Treasurer

The postoffice address of the President is **Memphis, Tenn..**
The postoffice address of the Secretary is **Vicksburg, Miss.**

I, **R. S. Clark**
Yazoo Portland Cement Co.
of **September, 1930**, do hereby certify that the foregoing report of the organization of said Company
is correct and true.

who was elected President of the
on the **18th** day

Filed

Oct. 20, 1930

R. S. Clark President
H. C. McCabe, Secretary

REPORT OF ORGANIZATION. The **Trico Coffee Company of Mississippi, Inc.**
which was incorporated on the **20th** day of **August, A.D. 1930**
was organized on the **6th** day of **October, A.D., 1930** at **Jackson**
in the County of **Hinds, Mississippi**
by the election of: **F. E. Martin; D. B. Pullen and V. P. Hood**

as Directors, who elected the following officers to serve for a period of one year
to-wit: **F. E. Martin, President; D. B. Pullen, Vice-**
President; and V. P. Hood, Secretary and Treasurer

The postoffice address of the President is **2014-16 Magazine Street, New Orleans, La.**

The postoffice address of the Secretary is **2014-16 Magazine Street, New Orleans, La.**

I, **F. E. Martin**

of **October, A.D., 1930** **Trico Coffee Company of Mississippi, Incorporated**

is correct and true.

Filed

October 20, 1930.

F. E. Martin,

President

V. P. Hood,

Secretary

who was elected President of the
day

6th

, do hereby certify that the foregoing report of the organization of said Company

RECORD OF ORGANIZATION OF CORPORATIONS, 3—STATE OF MISSISSIPPI

MISSISSIPPI-PTG.-CO. WICKESBURG-17142

REPORT OF ORGANIZATION. The Amory Petroleum Corporation
 which was incorporated on the 27th day of September, 1930
 was organized on the 15th day of October, 1930, at Amory
 in the County of Momroe
 by the election of: C. M. Harrison, T. J. Cole, J. N. Mullins, C. L. Tubb and W. M. Cox

as Directors, who elected the following officers to serve ~~for~~ until the next annual meeting of the stockholders
 to be held October 15, 1931 to-wit: C. M. Harrison, President; T. J. Cole,
 Vice-President; J. N. Mullins, Treasurer and F. P. Borden, Secretary

The postoffice address of the President is Amory, Mississippi

The postoffice address of the Secretary is Amory, Mississippi

I, C. M. Harrison, who was elected President of the
 Amory Petroleum Corporation on the 15th day
 of October, 1930, do hereby certify that the foregoing report of the organization of said Company
 is correct and true.

Filed

C.M.Harrison, President

F.P.Borden Secretary

Oct. 25, 1930

REPORT OF ORGANIZATION. The Hattiesburg Gravel Supply Company
which was incorporated on the 25th day of September, 1930
was organized on the 8th day of October, 1930, at Hattiesburg
in the County of Forrest
by the election of: Herbert Gillis, S. O. Trest, W. B. Thigpen, Jr., & J. J. Haney

as Directors, who elected the following officers to serve for one year
to-wit: Herbert Gillis, President; S. O. Trest, Vice
President; J. J. Haney, Secretary, W. B. Thigpen, Jr., Treasurer

The postoffice address of the President is Hattiesburg, Mississippi

The postoffice address of the Secretary is Hattiesburg, Mississippi

I, Herbert Gillis Hattiesburg Gravel Supply Company who was elected President of the
of October, 1930, do hereby certify that the foregoing report of the organization of said Company
is correct and true. on the 8th day

Filed

Herbert Gillis President

J. J. Haney Secretary

Oct. 25, 1930

REPORT OF ORGANIZATION. The **Clarksdale Printing Company**
which was incorporated on the **29th** day of **August, 1930**
was organized on the **23rd** day of **September, 1930**, at **Clarksdale**
in the County of **Coahoma**
by the election of: **F. E. Cocke, M. J. Waugh, E. O. Moore, Jr., and L. R. Cocke**

as Directors, who elected the following officers to serve for **one year**
to-wit: **F. E. Cocke, President; E. O. Moore, Jr., Vice-**
President; M. J. Waugh, Secretary, L. R. Cocke, Treasurer

The postoffice address of the President is **Clarksdale, Miss.**

The postoffice address of the Secretary is **Clarksdale, Miss.**

I, F. E. Cocke

Clarksdale Printing Company

who was elected President of the
on the **22nd** day

of **October, 1930**

is correct and true.

Filed

October 20, 1930

, do hereby certify that the foregoing report of the organization of said Company

F. E. Cocke

President

M. J. Waugh

Secretary

REPORT OF ORGANIZATION. The King's Daughters Hospital of Bay St. Louis, Mississippi
which was incorporated on the 7th day of October, 1930, at Bay St. Louis, Mississippi
was organized on the 13th day of October, 1930 in the County of Hancock

by the election of: Mrs. A. F. Fournier, Mrs. E. J. Leonhard, Mrs. Antoinette F. Partridge,
Miss Elsie Spurl, Mrs. Mary J. Montgomer, Mrs. R. W. Pepperdent and Mrs. W.L.
Bourgeois

as Directors, who elected the following officers to serve for one year
to-wit: Mrs. A. F. Fournier, President; Mrs. E. J.
Leonard, Vice President; Mrs. Antoinette F. Partridge, Secretary and Miss Elsie Spurl,
Treasurer

The postoffice address of the President is Bay St. Louis, Mississippi

The postoffice address of the Secretary is Bay St. Louis, Mississippi

who was elected President of the
on the 13th day

I, Mrs. A. F. Fournier,
of October, 1930 KING'S DAUGHTERS HOSPITAL OF BAY ST. LOUIS
do hereby certify that the foregoing report of the organization of said Company
is correct and true.

Mrs. A. F. Fournier, President

Antoinette F. Partridge, Secretary

Filed
Oct. 31, 1930.

RECORD OF ORGANIZATION OF CORPORATIONS, 3—STATE OF MISSISSIPPI

MISSISSIPPI, PTO. CO., VICKSBURG—17142

REPORT OF ORGANIZATION. The Choctaw County Taxpayers League
 which was incorporated on the 6th day of Oct. 1930
 was organized on the 18th day of Oct. 1930, at Ackerman
 in the County of Choctaw, State of Mississippi
 by the election of: K. L. Tennison, C. F. Bollis, C. E. Erwin, Boyd Robinson & J. S. Oswalt

as Directors, who elected the following officers to serve for remainder of year 1930 & year 1931
 to-wit: B. F. Bollis (Pres) C. E. Bright, Vice-
 Pres.; S. C. Ray, Secy. & W. T. McDowell, Treas.

The postoffice address of the President is Mathiston, Miss., RFD

The postoffice address of the Secretary is Chester, Miss., RFD

I, B.F. Bollis

Choctaw County Taxpayers League

who was elected President of the
 on the 18th day

of Oct. 1930

, do hereby certify that the foregoing report of the organization of said Company

is correct and true.

Filed

B. F. Bollis

President

Oct. 31, 1930

S. C. Ray,

Secretary

REPORT OF ORGANIZATION. The J. W. Wardlow, Incorporated
which was incorporated on the 23rd day of September, 1930
was organized on the 21st day of October, 1930, at Ripley
in the County of Tippah

by the election of: J. W. Wardlow, Mrs. B. D. Baird, Mrs. M. L. Norris and Mrs. M. V. Kendrick

as Directors, who elected the following officers to serve for one year

to-wit: J. W. Wardlow, President; and Mrs. B. D. Baird,

Secretary

The postoffice address of the President is Ripley, Mississippi

The postoffice address of the Secretary is Ripley, Mississippi

I, J. W. Wardlow J. W. Wardlow, Incorporated who was elected President of the
of October, 1930 on the 21st day
is correct and true. , do hereby certify that the foregoing report of the organization of said Company

Filed

Oct. 31, 1930

J. W. Wardlow, President

Mrs. B.D.Baird, Secretary

REPORT OF ORGANIZATION. The Purvis Stave Company
which was incorporated on the 6th day of October, 1930
was organized on the 25th day of October, 1930, at Corinth
in the County of Alcorn
by the election of: Geo. Purvis, Alice Purvis and Robert Purvis

as Directors, who elected the following officers to serve for the balance of the current year and until their
successors are chosen and qualify to-wit: Geo. Purvis, President; Robert Purvis,
Vice-President; and Alice Purvis, Secy.-Treas.

The postoffice address of the President is Corinth, Miss.
The postoffice address of the Secretary is Corinth, Miss.

I, Geo. Purvis, President of the Purvis Stave Company, who was elected President of the
on the 25th day
of October, 1930, do hereby certify that the foregoing report of the organization of said Company
is correct and true.

Filed

Oct. 31, 1930

Geo. Purvis President

Alice Purvis Secretary

REPORT OF ORGANIZATION. The **Beech Grove, Inc.**
which was incorporated on the **14th** day of **Oct. 1930**
was organized on the **25th** day of **Oct. 1930**, at **Jackson**
in the County of **Hinds**
by the election of: **Thad B. Lampton, S. C. Hart & Mas. A. Alexander**

as Directors, who elected the following officers to serve for **term of one year**

to-wit: **Jas. A. Alexander, President; Thad B. Lampton,**
Vice President; S. C. Hart, Treasurer & J. C. Gates, Secretary

The postoffice address of the President is **Jackson, Miss.**

The postoffice address of the Secretary is **Jackson, Miss.**

I, **Jas. A. Alexander**
of **Oct. 1930** **Beech Grove, Inc.**

is correct and true.

Filed

who was elected President of the
on the **25th** day

, do hereby certify that the foregoing report of the organization of said Company

Jas. A. Alexander, President

J. C. Gates Secretary

Nov. 1, 1930

RECORD OF ORGANIZATION OF CORPORATIONS, 3—STATE OF MISSISSIPPI

REPORT OF ORGANIZATION. The **Laurel Optical and Jewelry Company, Inc.**
 which was incorporated on the **7th** day of **October, 1930**
 was organized on the **10th** day of **October, 1930**, at **Laurel**
 in the County of **Jones**
 by the election of: **W. T. Scott, W. K. Scott, A. C. Clay, K. C. Leggett and W. M. Moye**

as Directors, who elected the following officers to serve for until **January 1931**

to-wit: **K. C. Leggett, President; W. K. Scott, Vice-President and A. C. Clay, Sec.-Treas.**

The postoffice address of the President is **Laurel, Mississippi**

The postoffice address of the Secretary is **Laurel, Mississippi**

I, K. C. Leggett

Laurel Optical and Jewelry Company, Inc.

who was elected President of the
on the **10th** day

of **October, 1930**

, do hereby certify that the foregoing report of the organization of said Company

is correct and true.

Filed

K.C.Leggett,

President

November 3, 1930

A.C.Clay

Secretary

REPORT OF ORGANIZATION. The Dixie Glass Bottle Manufacturing Company
which was incorporated on the 26th day of September, 1930
was organized on the 27th day of October, 1930, at Jackson
in the County of Hinds, State of Mississippi
by the election of: W. M. Snyder, David H. Rice and D. C. Enochs

as Directors, who elected the following officers to serve ~~for~~ until the 3rd Monday of January, 1932
to-wit: W.M. Snyder, President and David H. Rice,

Secretary and Treasurer

The postoffice address of the President is Jackson, Mississippi

The postoffice address of the Secretary is Jackson, Mississippi

I, W. M. Snyder

Dixie Glass Bottle Manufacturing Company

who was elected President of the
on the 27th day

of October, 1930

is correct and true.

Filed

November 5, 1930

, do hereby certify that the foregoing report of the organization of said Company

W. M. Snyder, President

David H. Rice, Secretary

REPORT OF ORGANIZATION. The Mississippi Gulf Oil & Gas Company, Inc.
which was incorporated on the 29th day of October, 1930
was organized on the 5th day of November, 1930, at Laurel
in the County of Jones, Miss.
by the election of: R.C.Gaddis, Charles Green, B. A. Schneider, John Geissell, F. W. Gilchrist,
W. F. Skaggs, Jas. H. O'Reilly, J. A. Ernstein and W. S. Welch

as Directors, who elected the following officers to serve for ~~XXXX~~ one year
to-wit: R. C. Gaddis, President; W. F. Skaggs and
John Glassell, Vice Presidents, Jas. H. O'Reilly, Secretary-Treasurer

The postoffice address of the President is Laurel, Miss.

The postoffice address of the Secretary is Laurel, Miss.

who was elected President of the
on the 5th day

I, R. C. Gaddis, Mississippi Gulf Oil and Gas Company, Inc.

of November, 1930

is correct and true.

Filed

R. C. Gaddis, President

Jas. H. O'Reilly, Secretary

Nov. 8, 1930.

REPORT OF ORGANIZATION. The **Cranfield Ginneries**
which was incorporated on the **22nd** day of **September, 1930**, at **Natchez, Miss.**
was organized on the **13th** day of **October, 1930**
in the County of **Adams**
by the election of: **T.H.Wickliffe, M.S.Farr and J. E. Webb**

as Directors, who elected the following officers to serve for **one (1) year**
to-wit: **President & Treasurer--J.E.Webb**
Vice President & Manager--T.H.Wickliffe
Secretary--M. S. Farr

The postoffice address of the President is **Shreveport, Louisiana**
The postoffice address of the Secretary is **Natchez, Mississippi**

who was elected President of the
on the **13th** day

I, **J. E. Webb** **Cranfield Ginneries**
of **October, 1930**

is correct and true.
Filed

, do hereby certify that the foregoing report of the organization of said Company

J. E. Webb,

President

M. S. Farr

Secretary

By **W. D. Laub, Atty .**

RECORD OF ORGANIZATION OF CORPORATIONS, 3-STATE OF MISSISSIPPI

MISSISSIPPI FPG. CO., VICKSBURG 17132

REPORT OF ORGANIZATION. The Tom B. Scott Building Co.
 which was incorporated on the 9th day of October, 1930
 was organized on the 1st day of November, 1930, at Jackson
 in the County of Hinds
 by the election of: Tom B. Scott, Lola E. Scott, A. D. Corley

as Directors, who elected the following officers to serve for

to-wit: Tom B. Scott, President; Lola E. Scott, Secty.

The postoffice address of the President is Jackson, Miss.

The postoffice address of the Secretary is Jackson, Miss.

I, Tom B. Scott

who was elected President of the

Tom B. Scott Building Co.

on the 1 day

of November, 1930

, do hereby certify that the foregoing report of the organization of said Company

is correct and true.

Filed

Tom B. Scott

President

Nov. 8, 1930

Secretary

REPORT OF ORGANIZATION. The Cotton Blossom Gin Company
which was incorporated on the 15th day of October, 1930
was organized on the day of October, 1930, at Canton
in the County of Madison
by the election of: George Harvey, John B. Yandell and R. E. Lee

as Directors, who elected the following officers to serve for one year & 2 months, until Jan. 1, 1932
to-wit: George Harvey, President; John B. Yandell,
Vice President; & R. E. Lee, Secretary

The postoffice address of the President is Canton, Mississippi
The postoffice address of the Secretary is Canton, Mississippi

I, George Harvey, who was elected President of the
Cotton Blossom Gin Company on the 25th day
of October, 1930, do hereby certify that the foregoing report of the organization of said Company
is correct and true.

Filed

Nov. 8, 1930.

George Harvey	President
R. E. Lee	Secretary

REPORT OF ORGANIZATION. The Jackson County Agricultural Association (A.A.L)
which was incorporated on the 8th day of November, 1930
was organized on the 4th day of November, 1930, at Pascagoula, Mississippi
in the County of Jackson
by the election of: J.F.Taylor, R.L.Head, W.C.Havens, E.B.Holland, Hardy Ramsay, Hermes F.
Gautier, Bryan Bilbo, T.J.Dickson, Sr.

as Directors, who elected the following officers to serve for the ensuing (on the 8th day of Nov. 1930) year.
to-wit: Hermes F. Gautier, President; T.J.Dickson, Sr.,
Vice President; R.L.Head, Manager and W. C. Havens, Secretary-Treasurer

The postoffice address of the President is Pascagoula, Mississippi
The postoffice address of the Secretary is Pascagoula, Mississippi

I, Hermes F. Gautier, who was elected President of the
Jackson County Agricultural Association (A.A.L) on the 8th day
of November, 1930, do hereby certify that the foregoing report of the organization of said Company
is correct and true.

Filed

Hermes F. Gautier, President

Nov. 13, 1930

W.C.Havens,

Secretary

REPORT OF ORGANIZATION. The **Dixie Petroleum Company**
which was incorporated on the **6th** day of **November, 1930**
was organized on the **29th** day of **October, 1930**, at **Vicksburg**
in the County of **Warren**, in the State of **Mississippi**
by the election of: **K.D.Wells, George M. Sudduth, Jesse F. Jones, Alexander Fitzhugh, Sam Albrecht,**
U. G. Flowers and Harry Hiedenharn

as Directors, who elected the following officers to serve for **one year**
until their successors in office have been elected. ^{to-wit:} until the **1st Thursday in November 1931** or
Alexander Fitzhugh; Secretary & Treasurer--George M. Sudduth

The postoffice address of the President is **Vicksburg, Mississippi**

The postoffice address of the Secretary is **Vicksburg, Mississippi**

I, **K. D. Wells** **Dixie Petroleum Company**

of **November 1930**

is correct and true.

Filed

who was elected President of the
on the **6th** day

, do hereby certify that the foregoing report of the organization of said Company

K. D. Wells,

President

G. M. Sudduth

Secretary

Nov. 13, 1930

RECORD OF ORGANIZATION OF CORPORATIONS, 3—STATE OF MISSISSIPPI

MISSISSIPPI PTC. CO., VICKSBURG 17142

REPORT OF ORGANIZATION. The **Byrne Furniture Company**
 which was incorporated on the **29th** day of **October, 1930**
 was organized on the **10th** day of **November, 1930**, at **Natchez**
 in the County of **Adams**
 by the election of: **Edwin J. Byrne, Frank L. Byrne, and W. J. Byrne**

as Directors, who elected the following officers to serve for **until January 1, 1931**
 to-wit: **Edwin J. Byrne, President; Frank L. Byrne, Vice-**
President; W. J. Byrne, Secretary-Treasurer

The postoffice address of the President is **Natchez, Miss.**

The postoffice address of the Secretary is **Natchez, Miss.**

I, **Edwin J. Byrne**

who was elected President of the
 on the **10th** day

November, 1930, do hereby certify that the foregoing report of the organization of said Company
 is correct and true.

Filed

Edwin J. Byrne, President

Nov. 13, 1930.

W. J. Byrne, Secretary

REPORT OF ORGANIZATION. The Hester Chevrolet Company
which was incorporated on the 16th day of December, 1929
was organized on the 31st day of October, 1930, at Macon,
in the County of Noxubee
by the election of: Clyde Hester, A. A. Long, C. L. Hester and W. C. Hester

as Directors, who elected the following officers to serve for period up to 2nd Tuesday in Jan, 1931
to-wit: C. L. Hester, President; A. A. Long, V. President
and W. C. Hester, Secretary and Treasurer

The postoffice address of the President is McAdams, Mississippi

The postoffice address of the Secretary is Macon, Mississippi

I, C. L. Hester

Hester Chevrolet Company

who was elected President of the
on the 31st day

of October, 1930

is correct and true.

Filed Oct. 31st, 1930
Nov. 13, 1930

, do hereby certify that the foregoing report of the organization of said Company

C. L. Hester

President

W. C. Hester,

Secretary

REPORT OF ORGANIZATION. The Delta Oil and Gas Company
which was incorporated on the 17th day of October, 1930, at Jackson
was organized on the 25th day of October, 1930 in the County of Hinds, State of Mississippi
by the election of: Nat Hoggatt, W. R. Rolfe and M. V. Miller all of Vicksburg, Miss.

as Directors, who elected the following officers to serve for one year
to-wit: Nat Hoggatt, President; M. V. Miller, Sect.

The postoffice address of the President is Vicksburg, Mississippi

The postoffice address of the Secretary is "

who was elected President of the
on the 25th day

I, Nat Hoggatt

Delta Oil and Gas Company

of October, 1930
is correct and true.

Filed

Nov. 18, 1930

, do hereby certify that the foregoing report of the organization of said Company

Nat Hoggatt

President

M. V. Miller

Secretary

REPORT OF ORGANIZATION. The **Gulf Coast Strawberry Growers Cooperative Ass'n. (A.A.L.)**
which was incorporated on the **16th** day of **September, 1930**, at **Long Beach**
was organized on the **10th** day of **November, 1930** in the County of **Harrison, State of Mississippi**
by the election of: **R. Brock, A. Eby, J. L. Scafide, A. Werner, J. H. Jarman, Frank LaRosa**
and Rony Diloranzo

as Directors, who elected the following officers to serve ~~xxx~~ until the annual meeting on the second Wednesday of
June, 1931 to-wit: **R. Brock, President; E. Eby, Vice-President;**
J. H. Jarman, Sec.-Treas.

The postoffice address of the President is **Gulfport, Miss., RFD 1**
The postoffice address of the Secretary is **Long Beach, Miss.**

I, **R. Brock**, who was elected President of the
Gulf Coast Strawberry Growers Cooperative Association on the **10th** day
of **November, 1930**, do hereby certify that the foregoing report of the organization of said Company
is correct and true.

Richard Brock,

President

J. H. Jarman

Secretary

Filed
Nov. 14, 1930

RECORD OF ORGANIZATION OF CORPORATIONS. 3—STATE OF MISSISSIPPI

MISSISSIPPI REG. CO. - VICKSBURG - 17112

REPORT OF ORGANIZATION. The Dr. Pepper Bottling Co. of Hattiesburg, Miss.
 which was incorporated on the 2nd day of June, A.D. 1930
 was organized on the 8th day of November, A.D. 1930, at Hattiesburg
 in the County of Forrest, State of Mississippi
 by the election of: W. O. Hoffmeyer, Mrs. H. B. Jackson and Mrs. Catherine P. Hoffmeyer

as Directors, who elected the following officers to serve ~~for~~ until 3rd Monday in June, 1932
 to-wit: W. O. Hoffmeyer, President; Mrs. H. B. Jackson,
 Vice President; Mrs. Catherine P. Hoffmeyer,
 Secretary and Treasurer.

The postoffice address of the President is Hattiesburg, Mississippi

The postoffice address of the Secretary is Hattiesburg, Mississippi

I, W. O. Hoffmeyer, who was elected President of the
 Dr. Pepper Bottling Company of Hattiesburg, Miss. on the 8th day
 of November, A.D. 1930, do hereby certify that the foregoing report of the organization of said Company
 is correct and true.

Filed

W. O. Hoffmeyer President

Nov. 15. 1930

Mrs. Catherine P. Hoffmeyer

Mr. Walker Wood
Secretary of State
Jackson, Miss.

Dear Sir:

IN RE: Industrial Gas & Electric Co.,
Jackson, Mississippi.

In regard to the above corporation, we beg to advise that at a meeting of the stockholders on the 9th day of March, 1931, the officers and directors as reported to your office in the report of said organization resigned and the following were elected as officers and directors of said corporation.

OFFICERS.

A. J. Alexander, Jackson, Miss., President.
R. L. Breazeale, Jackson, Miss., Vice President.
F. E. Stewart, Jackson, Miss., Secretary and Treasurer.

DIRECTORS.

A. J. Alexander, Jackson, Mississippi.
R. L. Breazeale, Jackson, Mississippi.

ay, Vice-
; E. W.

ted President of the
7th day
n of said Company

President

Secretary

REPORT OF ORGANIZATION. The Jackson Glider Club
which was incorporated on the 7th day of October, 1930
was organized on the 23rd day of November, 1930, at Jackson
in the County of Hinds

by the election of: Norman Stamm, Albert Pfeifer, Jr., G. A. Welch, Marion Walton and Simon
Rosenthal

as Directors, who elected the following officers to serve for one year
to-wit: Norman Stamm, President; G. A. Welch, Vice-
President, and Albert Pfeifer, Jr., Secretary.

The postoffice address of the President is Jackson, Mississippi

The postoffice address of the Secretary is Jackson, Mississippi

I, Norman Stamm Jackson Glider Club
of October, 1930
is correct and true.

Filed

Nov. 19, 1930

who was elected President of the
on the 23rd day

, do hereby certify that the foregoing report of the organization of said Company

Norman Stamm President

Albert Pfeifer, Jr. Secretary

REPORT OF ORGANIZATION. The **Gulf Coast Amusements Incorporated**
which was incorporated on the 17th day of October, 1930
was organized on the 20th day of October, 1930, at Gulfport
in the County of Harrison

by the election of: **Joseph C. Richard, Ernest W. Drackett, Sidney J. Gonzales, Charles H. Heikamp,**
Milton Lasker

as Directors, who elected the following officers to serve for one year

to-wit: **M. Lasker, President; Joseph C. Richard, Vice-**
President; Ernest W. Drackett, Vice-President; Sidney J. Gonzales, Treasurer; C. H.
Heikamp, Secretary.

The postoffice address of the President is **2528 S. Carrollton Ave., New Orleans, La.**

The postoffice address of the Secretary is **P.O. Box 211, New Orleans, La.**

I, **M. Lasker**

Gulf Coast Amusements Inc.

of **October, 1930**

is correct and true.

Filed

Nov. 19, 1930

who was elected President of the
on the 20th day

, do hereby certify that the foregoing report of the organization of said Company

M. Lasker,

President

Chas. H. Heikamp

Secretary

RECORD OF ORGANIZATION OF CORPORATIONS, 3—STATE OF MISSISSIPPI

REPORT OF ORGANIZATION. The **J. H. Let & Co. Inc.**
 which was incorporated on the **30th** day of **October, 1930**
 was organized on the **13th** day of **November, 1930**, at **Boyle**
 in the County of **Bolivar**
 by the election of: **Jew Keung as President and J. H. Let as Secretary-Treasurer**

~~and Directors~~, who elected the following officers to serve for **one year**
 to-wit: **Directors: Jwe Keung, J. H. Let and J. G. Moon.**
Pres. and Secretary-Treas. were elected by the above directors.

The postoffice address of the President is **Boyle, Bolivar County, Miss.**
 The postoffice address of the Secretary is **Boyle, Bolivar County, Miss.**

I, **Jew Keung** **J. H. Let & Co. Inc.** who was elected President of the
 on the **13th** day
 of **November, 1930**, do hereby certify that the foregoing report of the organization of said Company
 is correct and true.

Filed

Nov. 14, 1930

Jew Keung

President

J. H. Let

Secretary

REPORT OF ORGANIZATION. The Modern Stores, Inc.
which was incorporated on the 30th day of October, 1930
was organized on the 13th day of November, 1930, at Cleveland
in the County of Bolivar
by the election of: Jew Keung, Ralph Y. Jue and Joe Soon Foon

as Directors, who elected the following officers to serve for one year
to-wit: Jew Keung, President; Joe Soon Foon, Secretary-
Treasurer

The postoffice address of the President is Boyle, Bolivar County, Miss.
The postoffice address of the Secretary is Cleveland, Bolivar County, Miss.
I, Jew Keung, Modern Stores, Inc.

who was elected President of the
on the 13th day

of November, 1930
is correct and true.

Filed

Nov. 14, 1930

, do hereby certify that the foregoing report of the organization of said Company

Jew Keung

President

Joe Soon Foon

Secretary

REPORT OF ORGANIZATION. The **Joe Brothers, Inc.**
which was incorporated on the **30th** day of **October, 1930**
was organized on the **13th** day of **November, 1930** , at **Cleveland**
in the County of **Bolivar**
by the election of: **Jew Keung, S. C. Chow and Goon Yet**

as Directors, who elected the following officers to serve for **one year**
to-wit: **Jew Keung, President; S. C. Chow, Secretary-**
Treasurer

The postoffice address of the President is **Boyle, Bolivar County, Miss.**
The postoffice address of the Secretary is **Cleveland, Bolivar County, Miss.**

who was elected President of the
on the **13th** day

I, **Jew Keung Joe Brothers, Inc,**
of **November, 1930** , do hereby certify that the foregoing report of the organization of said Company
is correct and true.

Jew Keung	President
S. C. Chow	Secretary

Filed
Nov. 14, 1930

REPORT OF ORGANIZATION. The **T. Y. Chew & Co.**
which was incorporated on the **30th** day of **October, 1930**, at **Indianola**
was organized on the **13th** day of **November, 1930**
in the County of **Sunflower**
by the election of: **Jew Keung, T. Y. Chew and Joe Soon Foon**

as Directors, who elected the following officers to serve for **one year**
to-wit: **Jew Keung, President; T. Y. Chew, Secretary-**
Treasurer

The postoffice address of the President is **Boyle, Bolivar County, Miss.**
The postoffice address of the Secretary is **Indianola, Sunflower Co. Miss.**

who was elected President of the
on the **13th** day

I, **Jew Keung**
T. Y. Chew & Co. Inc.
of **November, 1930**
is correct and true.

, do hereby certify that the foregoing report of the organization of said Company

Jew Keung

President

T. Y. Chew

Secretary

Filed
Nov. 14, 1930

RECORD OF ORGANIZATION OF CORPORATIONS, 3—STATE OF MISSISSIPPI

MISSISSIPPI PTO. CO. VICKSBURG 17142

REPORT OF ORGANIZATION. The Mississippi Clay Company, Inc.
 which was incorporated on the 1st day of November, 1930
 was organized on the 1st day of November, 1930, at Charleston
 in the County of Tallahatchie
 by the election of: J. W. Saunders, Ned R. Rice, H. M. Euart and B. F. Sanders

as Directors, who elected the following officers to serve for Jany. 1st, 1931 or until successors are elected
 to-wit: J. W. Saunders, President; H. M. Euart,
 Secretary; Ned R. Rice, Vice-Pres. & Treasurer

The postoffice address of the President is Charleston, Miss.

The postoffice address of the Secretary is Charleston, Miss.

I, J. W. Saunders

who was elected President of the

Mississippi Clay Company, Inc.

on the 1st day

of November, 1930
 is correct and true.

, do hereby certify that the foregoing report of the organization of said Company

Filed

J. W. Saunders, President

Nov. 24, 1930

H. M. Euart Secretary

REPORT OF ORGANIZATION. The K and M Lumber Co.
which was incorporated on the 5th day of November, 1930
was organized on the 17th day of November, 1930, at Chicago, Ill
in the County of Cook
by the election of: H. C. Beelman, S. O. Knudson and S. M. Thomason

as Directors, who elected the following officers to serve for one year

to-wit: H. C. Beelman, Northbrook, Ills., Pres.
S. O. Knudson, Chicago, " Vice Pres.
S. M. Thomason, Porterville, Miss. Secy.-Treas.

The postoffice address of the President is Northbrook, Ills
The postoffice address of the Secretary is Porterville, Miss.

I, H. C. Beelman
K and M Lumber Co.
of November, 1930
is correct and true.

who was elected President of the
on the 17th day

, do hereby certify that the foregoing report of the organization of said Company

Filed

Nov. 24, 1930

H. C. Beelman, President
S. M. Thomasson Secretary

REPORT OF ORGANIZATION. The Criterion Shoe Company, Inc.
which was incorporated on the 12th day of November, 1930
was organized on the 22nd day of November, 1930, at Jackson
in the County of Hinds, State of Mississippi
by the election of: L. Lewine, I. Lewine and A. D. Lewine

as Directors, who elected the following officers to serve for the corporate year 1930-'31
to-wit: L. Lewine, President; I. Lewine, Secy-Treas.

The postoffice address of the President is Jackson, Mississippi

The postoffice address of the Secretary is Jackson, Mississippi

I, L. Lewine Criterion Shoe Company, Inc. who was elected President of the
on the 22nd day
of November, 1930, do hereby certify that the foregoing report of the organization of said Company
is correct and true.

Filed

L. Lewine

President

Nov. 24, 1930

I. Lewine,

Secretary

REPORT OF ORGANIZATION. The The First Securities Company
which was incorporated on the 13th day of November, 1930
was organized on the 22nd day of November, 1930, at Jackson
in the County of Hinds
by the election of: L. M. Gordon, W. S. Gordon and W. L. Walker

as Directors, who elected the following officers to serve for one year
to-wit: L. M. Gordon, Pres., W. S. Gordon, Vice-Pres.
and W. L. Walker, Sec.-Treasurer

The postoffice address of the President is Jackson, Miss.

The postoffice address of the Secretary is Jackson, Miss.

I, L. M. Gordon
of November, 1930 The First Securities Co.

is correct and true.

Filed

Nov. 24, 1930.

who was elected President of the
on the 22 day

, do hereby certify that the foregoing report of the organization of said Company

L.M.Gordon, President

W. L. Walker Secretary

RECORD OF ORGANIZATION OF CORPORATIONS, 3—STATE OF MISSISSIPPI

MISSISSIPPI REG. CO., NICKESBURG—17112

REPORT OF ORGANIZATION. The Jackson County Post of the American Legion No. 160
 which was incorporated on the 30th day of October, 1930
 was organized on the 17th day of November, 1930, at Pascagoula
 in the County of Jackson
 by the election of: Homer Miller, Alex Nadeau, E. H. Bacot, R. P. Colmer, M. L. Rosenbaum,
 T. T. Justice

as Directors, who elected the following officers to serve for

to-wit:

Homer Miller, President or Commander;
 E. H. Bacot, Secretary or Adjutant;
 T. T. Justice, Treasurer or Finance Officer

The postoffice address of the President is Moss Point, Miss.

The postoffice address of the Secretary is Pascagoula, Miss.

I, Homer Miller, Jackson County Post of the American Legion No. 160, who was elected President of the
 of November, 1930, the 17th day
 do hereby certify that the foregoing report of the organization of said Company

is correct and true.

Filed

Nov. 25, 1930

Homer Miller,

E. H. Bacot,

President
 Adjutant

~~Secretary~~

REPORT OF ORGANIZATION. The Bank of Okolona
which was incorporated on the 31st day of October, 1930
was organized on the 26th day of November, 1930, at Okolona
in the County of Chickasaw
by the election of: George Shelton, C. A. Lagrone, W. E. Bearden, Charles Williams, A. C. Rowe,
J. E. Eden and R. C. Stovall

as Directors, who elected the following officers to serve for one year
to-wit: C. A. Lagrone, President; George Shelton, Vice-
President; R. C. Stovall, Chairman of the Board; and A. C. Rowe, Secretary

The postoffice address of the President is Okolona, Mississippi;

The postoffice address of the Secretary is Okolona, Mississippi.

I, C. A. Lagrone, Bank of Okolona, who was elected President of the
on the 26th day
of November, 1930, do hereby certify that the foregoing report of the organization of said Company

is correct and true.

Filed

Nov. 28, 1930

C. A. Lagrone,

President

A. C. Rowe,

Secretary

REPORT OF ORGANIZATION. The J. H. Landrum and Company
which was incorporated on the 9th day of September, 1930
was organized on the 26th day of November, 1930, at McCool
in the County of Attala
by the election of: J. H. Landrum and Mrs. Willie Landrum and Mrs. D. Landrum, Sr.

as Directors, who elected the following officers to serve for up until first Monday in January year 1931
to-wit: J.H.Landrum, President and Treasurer and Mrs.

Willie Landrum, Secretary and Vice President.

The postoffice address of the President is McCool, Miss.

The postoffice address of the Secretary is McCool, Miss.

who was elected President of the
on the 26th day

I, J. H. Landrum J. H. Landrum and Co.
of November, 1930

is correct and true.
Filed

, do hereby certify that the foregoing report of the organization of said Company

J. H. Landrum President

Mrs. Willie Landrum Secretary

Nov. 28, 1930

REPORT OF ORGANIZATION. The **Choctaw Oil & Gas Co.**
which was incorporated on the **22 nd** day of **November, 1930**, at **Ackerman**
was organized on the **25th** day of **November, 1930** in the County of **Choctaw**
by the election of: **L. J. Weaver, J. F. Weaver, C. Barnett & D. K. McInnis**

as Directors, who elected the following officers to serve for the balance of the year 1930
to-wit: **C. Barnett, President; D. K. McInnis, Chairman**
of the Board; J. F. Weaver, Vice President and L. J. Weaver, Secretary-Treasurer

The postoffice address of the President is **Ackerman, Miss.**

The postoffice address of the Secretary is **Ackerman, Miss.**

I, **C. Barnett Choctaw Oil & Gas Co.**
of **November, 1930**

is correct and true.
Filed

who was elected President of the
on the **25th** day

, do hereby certify that the foregoing report of the organization of said Company

C. Barnett

President

L. J. Weaver

Secretary

Nov. 28, 1930

RECORD OF ORGANIZATION OF CORPORATIONS, 3-STATE OF MISSISSIPPI

MISSISSIPPI FTA. CO. VICKSBURG-1742

REPORT OF ORGANIZATION. The Hattiesburg Curb Market, Inc. ✓
 which was incorporated on the 29th day of October, 1930
 was organized on the 1st day of November, 1930, at Hattiesburg
 in the County of Forrest
 by the election of: Marcus Condon, Bode Hughes, H. L. Vickers, D. H. Lane, John Davis,
 R. E. Aldridge

as Directors, who elected the following officers to serve for one year
 to-wit: Bode Hughes, Pres.; D. H. Lane, Vice-Pres.;
 Marcus Condon, Secy.-Treas.

The postoffice address of the President is Petal, Miss.
 The postoffice address of the Secretary is Hattiesburg, Miss.

I, Bode Hughes, who was elected President of the
 Hattiesburg Curb Market, Inc. on the 1st day
 of October, 1930, do hereby certify that the foregoing report of the organization of said Company
 is correct and true.

Filed

Bode Hughes President

November 29, 1930

Marcus Condon Secretary

REPORT OF ORGANIZATION. The Jackson Gravel Company
which was incorporated on the 4th day of October, 1930
was organized on the 3d day of November, 1930, at Jackson
in the County of Hinds
by the election of: Lester Alvis, Paul James and Dudley James

as Directors, who elected the following officers to serve for one year
to-wit: Dudley James, President; Paul James, Vice-
President and Lester Alvis, Secretary-Treasurer

The postoffice address of the President is Myles, Mississippi
The postoffice address of the Secretary is Jackson, Mississippi
I, Dudley James Jackson Gravel Company

of November, 1930
is correct and true.

Filed

Nov. 29, 1930

who was elected President of the
on the 3d day
, do hereby certify that the foregoing report of the organization of said Company

Dudley James President

Lester Alvis Secretary

REPORT OF ORGANIZATION. The Automatic Sales and Amusement Company ✓
which was incorporated on the 8th day of November, 1930
was organized on the 19th day of November, A.D. 1930, at Meridian
in the County of Lauderdale
by the election of: Ivan B. Mackey, H. B. Graves and Gertrude Smith

as Directors, who elected the following officers to serve for one year
to-wit: Ivan B. Mackey, President; H. B. Graves,
Treasurer; Gertrude Smith, Secretary

The postoffice address of the President is Meridian, Lauderdale County, Mississippi
The postoffice address of the Secretary is Meridian, Lauderdale County, Mississippi

I, Ivan B. Mackey, Automatic Sales and Amusement Company, who was elected President of the
on the 19th day
of November, A.D. 1930, do hereby certify that the foregoing report of the organization of said Company
is correct and true.

Filed

Dec. 6, 1930

Ivan B. Mackey President

Gertrude Smith Secretary

REPORT OF ORGANIZATION. The Orr Manufacturing Company,
which was incorporated on the 6th day of November, 1930
was organized on the 10th day of November, 1930, at Meridian
in the County of Lauderdale, State of Mississippi
by the election of: J. A. Orr and P. O. Orr

as Directors, who elected the following officers to serve for one year and until their successors are elected
to-wit: J. A. Orr, President; P. O. Orr, Secretary-
Treasurer.

The postoffice address of the President is Meridian, Miss.

The postoffice address of the Secretary is Meridian, Miss.

I, J. A. Orr

Orr Manufacturing Company, Inc.

of November, 1930
is correct and true.

Filed

Dec. 6, 1930

who was elected President of the
on the 10th day

, do hereby certify that the foregoing report of the organization of said Company

J. A. Orr,

President

P. O. Orr,

Secretary

RECORD OF ORGANIZATION OF CORPORATIONS, 3—STATE OF MISSISSIPPI

REPORT OF ORGANIZATION. The Day Gray Dental Laboratories, Inc.
 which was incorporated on the 3rd day of Dec. 1930,
 was organized on the 4th day of Dec. , at Jackson
 in the County of Hinds
 by the election of: N. T. Day, Gordon Gray and D. M. White

as Directors, who elected the following officers to serve for one year
 to-wit: N. T. Day, Pres. & Secretary; Gordon Gray,
 V. Pres.; D. M. White, Treas.

The postoffice address of the President is Jackson, Miss.

The postoffice address of the Secretary is " "

I, N. T. Day Day-Gray Dental Laboratories, Inc.

who was elected President of the
 on the 4th day

of Dec. 1930
 is correct and true.

, do hereby certify that the foregoing report of the organization of said Company

Filed

N. T. Day, President

Dec. 6, 1930

D. M. White ~~xxxxx~~ Treas.
 Secretary

REPORT OF ORGANIZATION. The Investment Securities Company ✓
which was incorporated on the 20th day of November, 1930
was organized on the 24th day of November, 1930, at Jackson
in the County of Hinds
by the election of: R. D. Price, Chas. A. McCormick, W. N. Palmore, H. B. Miller and
A. J. Street

as Directors, who elected the following officers to serve for one year
to-wit: R. D. Price, President; W. N. Palmore, Vice-
President; J. M. Hicks, Secretary, Chas. A. McCormick, Treasurer.

The postoffice address of the President is Utica, Mississippi
The postoffice address of the Secretary is Lampton Building, Jackson, Miss.

I, R. D. Price Investment Securities Company who was elected President of the
of November 1930 on the 24th day
is correct and true. , do hereby certify that the foregoing report of the organization of said Company

R. D. Price President

J. M. Hicks Secretary

Filed

Dec. 9, 1930

REPORT OF ORGANIZATION. The Morehead's, Inc.
which was incorporated on the 17th day of November, 1930
was organized on the 1st day of December, 1930, at Laurel
in the County of Jones
by the election of: R. H. Morehead, M. H. McRae, V. C. Rutledge, D. P. Granberry and

J. W. Bailey

as Directors, who elected the following officers to serve for the year 1930 and until their successors are elected
to-wit: R. H. Morehead, President; and M. H. McRae,

Secretary-Treasurer

The postoffice address of the President is Laurel, Mississippi
The postoffice address of the Secretary is Laurel, Mississippi
I, R. H. Morehead, Morehead's Inc.

who was elected President of the
on the 1st day

of December, 1930
is correct and true.

Filed

, do hereby certify that the foregoing report of the organization of said Company

R. H. Morehead President

M. H. McRae, Secretary

Dec. 6, 1930

REPORT OF ORGANIZATION. The Consumers Gas & Oil Company
which was incorporated on the 15th day of October, 1930, at Hattiesburg
was organized on the 10th day of November, 1930, in the County of Forrest, State of Mississippi,
by the election of: T. J. Eddins, W. E. Eddins, F. W. Foote, W. G. Gillespie, H. S. Hagerty,
T. C. Hannah, S. L. Kone, S. H. Lott, J. A. Salmen and V. M. Scanlan

as Directors, who elected the following officers to serve for one year
to-wit: W. E. Eddins, President; H. S. Hagerty, P.A.
T. C. Hannah, Secretary and A. M.

Hursey and H. W. Woodruff, Jr., Vice Presidents;
Smith, Treasurer and Assistant Secretary
Slidell, Louisiana
Hattiesburg, Mississippi

The postoffice address of the President is
The postoffice address of the Secretary is
I, W. E. Eddins Consumers Gas & Oil Company

who was elected President of the
on the 10th day

of November, 1930
is correct and true.

Filed

Dec. 9, 1930

W. E. Eddins, President

T. C. Hannah Secretary

, do hereby certify that the foregoing report of the organization of said Company

RECORD OF ORGANIZATION OF CORPORATIONS, 3—STATE OF MISSISSIPPI

MISSISSIPPI PTG. CO., VICKSBURG—17142

REPORT OF ORGANIZATION. The One Trip Plumber
 which was incorporated on the 1st day of October, 1930 .
 was organized on the 17th day of November, 1930 , at Jackson
 in the County of Hinds
 by the election of: R. A. Lott; J. I. Lott; Mrs. R. A. Lott and Mrs. J. I. Lott

as Directors, who elected the following officers to serve for indefinitely
 to-wit: J. I. Lott, President; R. A. Lott, Secretary

The postoffice address of the President is Jackson, Mississippi
 The postoffice address of the Secretary is Jackson, Mississippi

I, J. I. Lott One Trip Plumber who was elected President of the
 on the 17th day
 of November, 1930 , do hereby certify that the foregoing report of the organization of said Company
 is correct and true.

Filed

J. I. Lott, President

Dec. 9, 1930

R. W. Lott Secretary

REPORT OF ORGANIZATION. The Royalties, Incorporated ✓
which was incorporated on the 1st day of December, 1930
was organized on the 1st day of December, 1930, at Ellisville, Miss.

in the County of Jones
by the election of: E. W. Pettis, John M. Ward, T. F. Bailey, C. T. Haynes and J. T. Taylor

as Directors, who elected the following officers to serve for one year
to-wit: E. W. Pettis, President, John M. Ward, Vice-
President and J. T. Taylor, Secretary and Treasurer.

The postoffice address of the President is Ellisville, Miss.

The postoffice address of the Secretary is Ellisville, Miss.

I, E. W. Pettis Royalties, Incorporated who was elected President of the
on the 1 day
of December, 1930, do hereby certify that the foregoing report of the organization of said Company

is correct and true.

Filed

Dec. 11, 1930

E. W. Pettis,

President

J. T. Taylor,

Secretary

REPORT OF ORGANIZATION. The Miss. Lands Products Sales Co. ✓
which was incorporated on the 1st day of December, 1930
was organized on the 1st day of December, 1930, at Jackson, Miss.
in the County of Hinds
by the election of: W. W. Hicks, Y. D. Lott, J. R. Bains

as Directors, who elected the following officers to serve for 1 year
to-wit: W. W. Hinds, President; Y. D. Lott, Secty.-
Treas.; J. R. Bain, V. President & Mgr.

The postoffice address of the President is 313 Mississippi St., Jackson, Miss.
The postoffice address of the Secretary is 401 Fortification St., Jackson, Miss.

I, W. W. Hicks, Miss. Land Products & Sales Co.

who was elected President of the
on the 1st day

of December, 1930
is correct and true.

, do hereby certify that the foregoing report of the organization of said Company

Filed

W. W. Hicks

President

December 13, 1930

Y. D. Lott

Secretary

REPORT OF ORGANIZATION. The Bullard Packing Company, Incorporated
which was incorporated on the 13th day of November, 1930
was organized on the 9th day of December, 1930, at Hattiesburg
in the County of Forrest
by the election of: Morris Bullard, W. C. Singley, and Belle W. Bullard

as Directors, who elected the following officers to serve for one year

to-wit: Morris Bullard, President; W. C. Singley,
Vice-President; Belle W. Bullard, Secretary and Treasurer

The postoffice address of the President is Hattiesburg, Miss.

The postoffice address of the Secretary is Hattiesburg, Miss.

I, Morris Bullard Bullard Packing Company, Incorporated

of December, 1930

is correct and true.

Filed

who was elected President of the
on the 9th day

, do hereby certify that the foregoing report of the organization of said Company

Morris Bullard, President

Belle W. Bullard Secretary

December 15, 1930

RECORD OF ORGANIZATION OF CORPORATIONS, 3—STATE OF MISSISSIPPI

REPORT OF ORGANIZATION. The Harwell-Woodrow Company
 which was incorporated on the 28th day of November, 1930
 was organized on the 1st day of December, 1930, at Jackson, Miss.
 in the County of Hinds
 by the election of: E. A. Harwell, O. J. Woodrow, M. S. Harwell and H. H. Woodrow

as Directors, who elected the following officers to serve for One (1)
 to-wit: E. A. Harwell, President; O. J. Woodrow,
 Vice-President; M. S. Harwell, Secretary; H. H. Woodrow, Treasurer

The postoffice address of the President is Jackson, Mississippi

The postoffice address of the Secretary is Jackson, Mississippi

I, E. A. Harwell, Harwell-Woodrow Company, who was elected President of the
 on the 1st day
 of December, 1930, do hereby certify that the foregoing report of the organization of said Company
 is correct and true.

Filed

E. A. Harwell, President

Dec. 15, 1930

M. S. Harwell, Secretary

REPORT OF ORGANIZATION. The Meridian Auto Supply Company, Inc.
which was incorporated on the 3rd day of November, 1930
was organized on the 3rd day of December, 1930, at Meridian, Miss.
in the County of Lauderdale
by the election of: M. J. Smylie, Mrs. Nellie Smylie Shields & Herman A. Shields

as Directors, who elected the following officers to serve for one year
to-wit: M. J. Smylie, President; Nellie Smylie Shields,
Vice-President; Herman A. Shields, Secretary-Treasurer

The postoffice address of the President is Meridian, Miss.

The postoffice address of the Secretary is Meridian, Miss.

I, M. J. Smylie, Meridian Auto Supply Co. Inc.

who was elected President of the
on the 3rd day

of December, 1930

is correct and true.

Filed

, do hereby certify that the foregoing report of the organization of said Company

M. J. Smylie President

Herman A. Shields Secretary

Dec. 15, 1930

REPORT OF ORGANIZATION. The Issaquena Democrat
which was incorporated on the 1st day of December, 1930
was organized on the 24th day of November, 1930, at Mayersville
in the County of Issaquena Co., Miss.
by the election of: Mrs. J. S. Myres, H. R. Myres, and Joel Myres

as Directors, who elected the following officers to serve for five years
to-wit: Mrs. J. S. Myres, President; Joel Myres,
Secretary; H. R. Myres, Treasurer

The postoffice address of the President is Mrs. J. S. Myres, Grace, Miss.

The postoffice address of the Secretary is Joel Myres, Grace, Miss.

who was elected President of the
on the 4th day

I, Mrs. J. S. Myres
Issaquena Democrat

of December, 1930

is correct and true.

Filed

Dec. 15, 1930

, do hereby certify that the foregoing report of the organization of said Company

Mrs. J. S. Myres President

Joel Myres

Secretary

REPORT OF ORGANIZATION. The Owl Coffee Shop, Meridian, Miss.
which was incorporated on the 12th day of November, 1930
was organized on the 2nd day of December, 1930, at Meridian
in the County of Lauderdale
by the election of: A. C. Heim and Hugh Nabors, Jr.

as Directors, who elected the following officers to serve for one year or until successors are elected
to-wit: A. C. Heim, President; Hugh Nabors, Jr.,

Secretary-Treasurer

The postoffice address of the President is Meridian, Miss.

The postoffice address of the Secretary is Meridian, Miss.

who was elected President of the
on the 2nd day

I, A. C. Heim Owl Coffee Shop

, do hereby certify that the foregoing report of the organization of said Company

of
is correct and true.
December, 1930

A. C. Heim

President

Hugh Nabors

Secretary

Filed
Dec. 15, 1930

RECORD OF ORGANIZATION OF CORPORATIONS, 3—STATE OF MISSISSIPPI

MISSISSIPPI PTG. CO., VICKSBURG 17442

REPORT OF ORGANIZATION. The Copeland Grocery Company
 which was incorporated on the 4th day of December, 1930
 was organized on the 15th day of December, 1930, at Sumner
 in the County of Tallahatchie, Mississippi
 by the election of: E. A. Copeland, Mrs. E. A. Copeland, Mrs. Mary C. Countiss

as Directors, who elected the following officers to serve for one year
 to-wit: E. A. Copeland, President; Mrs. E. A.
 Copeland, Vice President; Mrs. Mary C. Countiss, Secretary & Treasurer

The postoffice address of the President is Sumner, Mississippi

The postoffice address of the Secretary is Sumner, Mississippi

I, E. A. Copeland Copeland Grocery Company

who was elected President of the
 on the 15th day

of December, 1930
 is correct and true.

, do hereby certify that the foregoing report of the organization of said Company

Filed

Dec. 18, 1930

E. A. Copeland President

Mrs. Mary C. Countiss Secretary

REPORT OF ORGANIZATION. The Pate Royalty Corporation
which was incorporated on the 17th day of November, 1930
was organized on the 1st day of December, 1930, at Jackson
in the County of Hinds
by the election of: H. O. Pate, Anita Perkins and Whitfield Peirce

as Directors, who elected the following officers to serve ~~for~~ until the first annual meeting of stockholders
to-wit: H. O. Pate, President; Whitfield Peirce,
Vice President; Anita Perkins, Secretary-Treasurer

The postoffice address of the President is Jackson, Mississippi

The postoffice address of the Secretary is Jackson, Mississippi

I, H. O. Pate, who was elected President of the
Pate Royalty Corporation on the 1st day
of December, 1930, do hereby certify that the foregoing report of the organization of said Company
is correct and true.

Filed

Dec. 18, 1930

H. O. Pate, President

Anita Perkins, Secretary

REPORT OF ORGANIZATION. The Iowa Gas Company ✓
which was incorporated on the 10th day of December, 1930
was organized on the 10th day of December, 1930, at Jackson
in the County of Hinds
by the election of: Anthony Gibbon, N. A. Webster and Simon Rosenthal

as Directors, who elected the following officers to serve for one year or until successors are elected
to-wit: President--Vacant
Vice President--Anthony Gibbon
Secretary--N. A. Webster

The postoffice address of the ~~President~~ Secretary is Edwards Hotel--Jackson, Miss.
The postoffice address of the ~~Secretary~~ Vice President--Monroe, Louisiana
I, N. A. Webster
Iowa Gas Company

who was elected President of the
on the 10th day

of December, 1930
is correct and true.

, do hereby certify that the foregoing report of the organization of said Company

Filed

Anthony Gibbon, Vice-President

Dec. 22, 1930

N. A. Webster

Secretary

REPORT OF ORGANIZATION. The Union Oil Agency ✓
which was incorporated on the 13th day of November, 1930
was organized on the 15th day of December, 1930, at Union
in the County of Newton
by the election of: A. I. Buckwalter, C. S. Jenkins, W. P. Cassel

as Directors, who elected the following officers to serve for one year

to-wit: Wm. P. Cassel, President and C. S. Jenkins,

Secretary

The postoffice address of the President is Union, Mississippi
The postoffice address of the Secretary is Union, Mississippi

I, William P. Cassel

of December, 1930
is correct and true.
Filed

Dec. 22, 1930

Union Oil Agency

, do hereby certify that the foregoing report of the organization of said Company
who was elected President of the
on the 15th day

Wm. P. Cassel,

President

C. S. Jenkins,

Secretary

RECORD OF ORGANIZATION OF CORPORATIONS, 3—STATE OF MISSISSIPPI

REPORT OF ORGANIZATION. The Young Men's Social Club
 which was incorporated on the 5th day of November, 1930
 was organized on the 20th day of October, 1930, at Pass Christian
 in the County of Harrison
 by the election of: Louis Wise, Porter Bridges and Earl Martin

as Directors, who elected the following officers to serve for one year
 to-wit: President, Joseph Tenvant; Secretary, E. S.

Depew; Treasurer, Theodore Wise

The postoffice address of the President is Pass Christian, Miss.

The postoffice address of the Secretary is Pass Christian, Miss.

I, Joseph Tenvant, Young Men's Social Club, who was elected President of the
 on the 20th day
 of October, 1930, do hereby certify that the foregoing report of the organization of said Company
 is correct and true.

Filed

Joseph Tenvant, President

December 23rd, 1930

E. S. Depew, Secretary

REPORT OF ORGANIZATION. The Jackson Turkish Baths, Inc. ✓
which was incorporated on the 12th day of Dec. 1930
was organized on the 23rd day of Dec. 1930, at Jackson
in the County of Hinds
by the election of: Ol L. Baum & C. W. Winn

as Directors, who elected the following officers to serve for ~~xxx~~ until others elected, to-wit: A. E. Baum, President;
to-wit: U. E. Winn, Vice-President; L. E. Baum, Sect.-Treas/

The postoffice address of the President is Jackson, Miss.

The postoffice address of the Secretary is Jackson, Miss.

I, A. L. Baum Jackson Turkish Baths, Inc.
of Dec. 1930

is correct and true.

Filed

Dec. 29, 1930

who was elected President of the
on the 23rd day

, do hereby certify that the foregoing report of the organization of said Company

A. L. Baum, President

Leslie E. Baum, Secretary

REPORT OF ORGANIZATION. The Attkisson & Dyer, Inc. ✓
which was incorporated on the 28th day of November, 1930
was organized on the 15th day of December, 1930, at Jackson
in the County of Hinds
by the election of: Laurie Attkisson and Fred M. Dyer

as Directors, who elected the following officers to serve for one year
to-wit: President, Laurie Attkisson; Secretary,

Fred M. Dyer

The postoffice address of the President is Jackson, Mississippi

The postoffice address of the Secretary is Jackson, Mississippi

who was elected President of the
on the 15th day

I, Laurie Attkisson

Attkisson & Dyer Inc.

, do hereby certify that the foregoing report of the organization of said Company

of December, 1930
is correct and true.

Laurie Attkisson President

Filed

Fred M. Dyer, Secretary

December 23, 1930

REPORT OF ORGANIZATION. The Granly Mississippi Investment Assn. ✓
which was incorporated on the day of November, 1930
was organized on the 24th day of December, 1930, at Hurley
in the County of Jackson
by the election of: Axel R. Buck, Axel C. Pedersen, W. N. Hastrop, Hans Madsen and Mrs.

Almaa M. Holst

as Directors, who elected the following officers to serve for one year
to-wit: Axel R. Buck, President; Axel C. Pedersen,
Secretary, Mrs. Alma M. Holst, Treasurer

The postoffice address of the President is Hurley, Mississippi

The postoffice address of the Secretary is Hurley, Mississppi

I, Axel R. Buck

Granly Mississippi Investment Association who was elected President of the
on the 24th day
of December, 1930, do hereby certify that the foregoing report of the organization of said Company

Axel R. Buck, President

Axel C. Pedersen, Secretary

is correct and true.

Filed

Dec. 29, 1930

RECORD OF ORGANIZATION OF CORPORATIONS, 3—STATE OF MISSISSIPPI

MISSISSIPPI REG. CO. - VICKSBURG - 17142

REPORT OF ORGANIZATION. The Independent Realty Company
 which was incorporated on the 1st day of December, 1930
 was organized on the 27th day of December, 1930, at Jackson
 in the County of Hinds, State of Mississippi
 by the election of: H. V. Watkins, S. S. Taylor, J. G. White and Mrs. Lula S. Taylor

as Directors, who elected the following officers to serve for one years
 to-wit: H. V. Watkins, President; J. G. White, Vice-
 President; S. S. Taylor, Secty. Treasurer

The postoffice address of the President is Jackson, Mississippi
 The postoffice address of the Secretary is Jackson, Mississippi

I, H. V. Watkins Independent Realty Company who was elected President of the
 of December, 1930, do hereby certify that the foregoing report of the organization of said Company
 is correct and true.

Filed

Dec. 29, 1930

H. V. Watkins, President

S. S. Taylor Secretary

REPORT OF ORGANIZATION. The Superior Fertilizer Company ✓
which was incorporated on the 8th day of December, 1930.
was organized on the 23rd day of December, 1930, at city of Meridian

in the County of Lauderdale
by the election of: C. O. Greaves, Meridian, Miss.; T. N. Gully, Union, Miss.; Eugene Tidwell,
Union, Miss.; R. B. Vance, Neshoba, Miss.; and J. L. Scruggs, Lauderdale, Miss.

as Directors, who elected the following officers to serve for year 1931

to-wit: President, R. B. Vance; Vice-President

T. O. Gully, Neshoba, Miss.; Secretary and Treasurer, J. L. Scruggs

The postoffice address of the President is Neshoba, Miss.

The postoffice address of the Secretary is Lauderdale, Miss.

I, R. B. Vance, Superior Fertilizer Company who was elected President of the
on the 23rd day
of December, 1930, do hereby certify that the foregoing report of the organization of said Company
is correct and true.

Filed

December 29, 1930

R. B. Nance President

J. L. Scruggs, Secretary

REPORT OF ORGANIZATION. The Mt. Olive Electric & Water Company
which was incorporated on the 20th day of December, 1930
was organized on the 23rd day of December, 1930, at Jackson
in the County of Hinds, State of Mississippi
by the election of: C. E. Jones, H. B. Sargent and T. M. Salisbury

as Directors, who elected the following officers to serve for one year

to-wit: C. E. Jones, President; H. B. Sargent, Vice-
President; T. M. Salisbury, Secretary & Treasurer

The postoffice address of the President is Jackson, Mississippi
The postoffice address of the Secretary is Jackson, Mississippi

I, C. E. Jones
Mt. Olive Electric & Water Company
of December, 1930
is correct and true.

who was elected President of the
on the 23rd day

, do hereby certify that the foregoing report of the organization of said Company

Filed

December 29, 1930

C. E. Jones, President
T. M. Salisbury Secretary

REPORT OF ORGANIZATION. The Mississippi Broadcasting Company
which was incorporated on the 19th day of December, 1930
was organized on the 22nd day of December, 1930, at Meridian
in the County of Lauderdale, Mississippi
by the election of: H. B. Holmes, McComb, Mississippi; L. M. Holmes, McComb, Mississippi;
H. B. Holmes, Jr., Columbus, Mississippi

as Directors, who elected the following officers to serve for H. B. Holmes, McComb, Mississippi, 1 year;
L. M. Holmes, McComb, Miss., Vice President, 1 year; and H. B. Holmes, Jr., Columbus, Mississippi, 1 year, Secretary-Treasurer

The postoffice address of the President is McComb, Mississippi
The postoffice address of the Secretary is Columbus, Mississippi

I, H. B. Holmes
Mississippi Broadcasting Company
of December, 1930
is correct and true.

Filed

who was elected President of the
on the 22nd day

, do hereby certify that the foregoing report of the organization of said Company

H.B. Holmes, President

H.B. Holmes, Jr. Secretary

December 23, 1930

RECORD OF ORGANIZATION OF CORPORATIONS, 3—STATE OF MISSISSIPPI

MISSISSIPPI FTS. CO. VICKSBURG 17142

REPORT OF ORGANIZATION. The Gilmer's Clarksdale Company
 which was incorporated on the 16th day of December, 1930
 was organized on the 26th day of December, 1930, at Indianola
 in the County of Sunflower
 by the election of: J. W. Gilmer, Jr., M. L. Burton and L. T. Stovall

were elected

as Directors, ~~who elected~~ the following officers to serve for the year 1931
 to-wit: J. W. Gilmer, President; M. L. Burton,
 Secretary-Treasurer and L. T. Stovall, Vice President

The postoffice address of the President is Indianola, Mississippi

The postoffice address of the Secretary is Indianola, Mississippi

I, J. W. Gilmer, Jr.

Gilmer's Clarksdale Company

who was elected President of the
 on the 26th day

of December, 1930
 is correct and true.

Filed

J. W. Gilmer, Jr. President

Dec. 29, 1930

M. L. Burton, Secretary

REPORT OF ORGANIZATION. The Gilmer's Drew Company ✓
which was incorporated on the 16th day of December, 1930
was organized on the 26th day of December, 1930, at Indianola
in the County of Sunflower
by the election of: J. W. Gilmer, Jr., M. L. Burton and L. T. Stovall

were elected
as Directors, ~~who were~~ the following officers to serve for the year 1931
to-wit: J. W. Gilmer, Jr., President; M. L. Burton,
Secretary-Treasurer and L. T. Stovall, Vice President.

The postoffice address of the President is Indianola, Mississippi

The postoffice address of the Secretary is Indianola, Mississippi

I, J. W. Gilmer, Jr. who was elected President of the
of December, 1930, do hereby certify that the foregoing report of the organization of said Company
is correct and true. on the 26th day

Filed

J. W. Gilmer, Jr. President

M. L. Burton,

Secretary

December 29, 1930

REPORT OF ORGANIZATION. The Gilmer's Leland Company
which was incorporated on the 16th day of December, 1930, at Indianola
was organized on the 26th day of December, 1930
in the County of Sunflower
by the election of: J. W. Gilmer, Jr., M. L. Burton and L. T. Stovall

were elected
as Directors, ~~who elected~~ the following officers to serve for the year 1931
to-wit: J. W. Gilmer, Jr. President; M. L. Burton,

Secretary-Treasurer and L. T. Stovall, Vice-President

The postoffice address of the President is Indianola, Mississippi

The postoffice address of the Secretary is Indianola, Mississippi

who was elected President of the
on the 26th day

I, J. W. Gilmer, Jr.

Gilmer's Leland Company

of December, 1930

is correct and true.

Filed

Dec. 29, 1930

, do hereby certify that the foregoing report of the organization of said Company

J. W. Gilmer, Jr. President

M. L. Burton, Secretary

REPORT OF ORGANIZATION. The Gilmer's Itta Bena Company
which was incorporated on the 16th day of December, 1930, at Indianola
was organized on the 26th day of December, 1930 in the County of Sunflower
by the election of: J. W. Gilmer, Jr., M. L. Burton and L. T. Stovall

as Directors, ~~who have~~ were elected the year 1931
the following officers to serve for to-wit: J. W. Gilmer, Jr., President; M. L. Burton,
Secretary-Treasurer and L. T. Stovall, Vice President

The postoffice address of the President is Indianola, Mississippi
The postoffice address of the Secretary is Indianola, Mississippi

I, J. W. Gilmer, Jr.,
Gilmer's Itta Bena Company,
do hereby certify that the foregoing report of the organization of said Company
of December, 1930
is correct and true.

who was elected President of the
on the 26th day

J.W.Gilmer,Jr., President

M.L.Burton, Secretary

Dec. 29, 1930

RECORD OF ORGANIZATION OF CORPORATIONS, 3—STATE OF MISSISSIPPI

MISSISSIPPI, PTG. CO., VICKSBURG—17142

REPORT OF ORGANIZATION. The Gilmer's Indianola Company
 which was incorporated on the 16th day of December, 1930
 was organized on the 26th day of December, 1930, at Indianola
 in the County of Sunflower
 by the election of: J. W. Gilmer, Jr., M. L. Burton and L. T. Stovall

were elected
 as Directors, ~~who elect~~ the following officers to serve for the year 1931
 to-wit: J. W. Gilmer, Jr., President; M. L. Burton,
 Secretary-Treasurer and L. T. Stovall, Vice President

The postoffice address of the President is Indianola, Mississippi

The postoffice address of the Secretary is Indianola, Mississippi

I, J. W. Gilmer, Jr., Gilmer's Indianola Company, who was elected President of the
 of December, 1930, do hereby certify that the foregoing report of the organization of said Company
 is correct and true.

Filed

December 29, 1930

J. W. Gilmer, Jr., President

M. L. Burton, Secretary

REPORT OF ORGANIZATION. The Gilmer's Moorhead Company
which was incorporated on the 16th day of December, 1930
was organized on the 26th day of December, 1930, at Indianola
in the County of Sunflower
by the election of: J. W. Gilmer, Jr., M. L. Burton and L. T. Stovall

were elected
as Directors, ~~and~~ the following officers to serve for the year 1931
to-wit: J. W. Gilmer, Jr., President; M. L. Burton,
Secretary-Treasurer and L. T. Stovall, Vice President

The postoffice address of the President is Indianola, Mississippi
The postoffice address of the Secretary is Indianola, Mississippi

I, J. W. Gilmer, Jr., who was elected President of the
Gilmer's Moorhead Company on the 26th day
of December, 1930, do hereby certify that the foregoing report of the organization of said Company
is correct and true.

Filed

Dec. 29, 1930

J. W. Gilmer, Jr., President

M. L. Burton, Secretary

REPORT OF ORGANIZATION. The Gilmer's Tutwiler Company ✓
which was incorporated on the 16th day of December, 1930
was organized on the 26th day of December, 1930, at Indianola
in the County of Sunflower
by the election of: J. W. Gilmer, Jr., M. L. Burton and L. T. Stovall

were elected
as Directors, ~~who were~~ the following officers to serve for the year 1931
to-wit: H. W. Gilmer, Jr. President; M. L. Burton,
Secretary-Treasurer and L. T. Stovall, Vice President

The postoffice address of the President is Indianola, Mississippi
The postoffice address of the Secretary is Indianola, Mississippi
I, J. W. Gilmer, Jr.

Gilmer's Tutwiler Company
of December, 1930, do hereby certify that the foregoing report of the organization of said Company
is correct and true. who was elected President of the
on the 26th day

Filed

Dec. 29, 1930

J. W. Gilmer, Jr. President

M. L. Burton, Secretary

REPORT OF ORGANIZATION. The Gilmer's Ruleville Company ✓
which was incorporated on the 16th day of December, 1930
was organized on the 26th day of December, 1930, at Indianola
in the County of Sunflower
by the election of: J. W. Gilmer, Jr., M. L. Burton and L. T. Stovall

were elected
as Directors, ~~who elected~~ the following officers to serve for the year 1931
to-wit: J. W. Gilmer, Jr. President; M. L. Burton,
Secretary-Treasurer and L. T. Stovall, Vice President.

The postoffice address of the President is Indianola, Mississippi
The postoffice address of the Secretary is Indianola, Mississippi

I, J. W. Gilmer, Jr.

of December, 1930
is correct and true.

Filed

Dec. 29, 1930

Gilmer's Ruleville Company

do hereby certify that the foregoing report of the organization of said Company
who was elected President of the
on the 26th day

J. W. Gilmer, Jr. President

M. L. Burton, Secretary

RECORD OF ORGANIZATION OF CORPORATIONS, 3—STATE OF MISSISSIPPI

REPORT OF ORGANIZATION. The Gilmer's Cleveland Company
 which was incorporated on the 16th day of December, 1930
 was organized on the 26th day of December, 1930, at Indianola
in the County of Sunflower
 by the election of: J. W. Gilmer, Jr., M. L. Burton and L. T. Stovall

were elected
 as Directors, ~~who elected~~ the following officers to serve for the year 1931
 to-wit: J. W. Gilmer, Jr., President; M. L. Burton,
Secretary-Treasurer and L. T. Stovall, Vice President

The postoffice address of the President is Indianola, Mississippi

The postoffice address of the Secretary is Indianola, Mississippi

I, J. W. Gilmer, Jr.

who was elected President of the
 on the 26th day

of December, 1930

Gilmer's Cleveland Company

is correct and true.

, do hereby certify that the foregoing report of the organization of said Company

Filed

J. W. Gilmer, Jr. President

Dec. 29, 1930

M. L. Burton, Secretary

REPORT OF ORGANIZATION. The
which was incorporated on the 3rd
was organized on the 19th

Chickasaw County Taxpayers League ✓
day of November, 1930.

day of Dec. 1930

, at Houston, Miss.

in the County of Chickasaw

by the election of: B. F. King, C. B. Evans, E. I. Harris, W. M. Huffman, J. W. Ellison

as Directors, who elected the following officers to serve for the ensuing year

to-wit: D. H. Crawford, Pres.; L. T. Pulliam, Secty.-
Treas.

The postoffice address of the President is Woodland, Miss.

The postoffice address of the Secretary is Buena Vista, Miss.

I, D. H. Crawford

who was elected President of the
on the 19th day

Chickasaw County Tax Payers League

of Dec. 1930
is correct and true.

, do hereby certify that the foregoing report of the organization of said Company

Filed

D. H. Crawford, President

L. T. Pulliam, Secretary

December 20, 1930

REPORT OF ORGANIZATION. The PASCAGOULA RECREATION CLUB
which was incorporated on the 20th day of December, 1931, at Pascagoula
was organized on the 29th day of December, 1931, in the County of Jackson
by the election of: E. Barq, Jr., E. A. Kihyet and Jamile Kihyet

as Directors, who elected the following officers to serve for the calander year 1931
to-wit: E. Barq, Jr., President; E. A. Kihyet, Vice-
President; Jamille Kihyet, Secy.-Treasurer

The postoffice address of the President is Pascagoula, Mississippi

The postoffice address of the Secretary is Pascagoula, Mississippi

who was elected President of the
on the 29th day

I, E. Barq, Jr. Pascagoula Recreation Club
of December, 1930

is correct and true.
Filed

, do hereby certify that the foregoing report of the organization of said Company

E. Barq, Jr., President

Jamile Kihyet, Secretary

Jan. 1, 1931

REPORT OF ORGANIZATION. The State Gravel Co., Inc. ✓
which was incorporated on the 17th day of December, 1930, at Jackson, Miss.
was organized on the 19th day of December, 1930
in the County of Hinds

by the election of: W. J. McGee, Charles Koeneman and A. D. Alderson

as Directors, who elected the following officers to serve for until their successors are chosen. Directors for
two years to-wit: Walter J. McGee, President; A. D. Alderson,

Vice-President & Gen. Mgr.; H. J. Boyd, Secty.-Treas.

The postoffice address of the President is Jackson, Miss.

The postoffice address of the Secretary is Jackson, Miss.

I, A. D. Alderson State Gravel Co. Inc.

of December, 1930.

is correct and true.

Filed

Jan. 1, 1931.

who was elected President of the
on the 19th day

A.D. Alderson, President

H. J. Boyd,

Secretary

, do hereby certify that the foregoing report of the organization of said Company

RECORD OF ORGANIZATION OF CORPORATIONS, 3—STATE OF MISSISSIPPI

MISSISSIPPI PTO. CO. VICKSBURG 17142

REPORT OF ORGANIZATION. The Electric Service Company
 which was incorporated on the 1st day of December, 1930
 was organized on the 23rd day of December, 1930, at Vicksburg
 in the County of Warren
 by the election of: James J. Weaver, President; Ralph N. Weaver, Secretary and Treasurer

as Directors, who elected the following officers to serve for one year
 to-wit: James J. Weaver, President; Ralph N. Weaver,
 Secretary and Treasurer

The postoffice address of the President is Florence, Mississippi
 The postoffice address of the Secretary is Vicksburg, Mississippi
 I, James J. Weaver

who was elected President of the
 on the 23rd day

of December, 1930 Electric Service Company
 is correct and true. , do hereby certify that the foregoing report of the organization of said Company

Filed

Jas. J. Weaver, President

Jan. 1, 1931

Ralph N. Weaver, Secretary

REPORT OF ORGANIZATION. The Turner Drug Store, Inc.
which was incorporated on the 1st day of Dec. 1930
was organized on the 1st day of Jany. 1931. , at Belzoni
in the County of Humphreys, Miss.
by the election of: O. J. Turner, Irby Turner, Lorayne P. Turner and Hattie Hiler

as Directors, who elected the following officers to serve for 1 year
to-wit: O. J. Turner, President; Irby Turner,
Sec. & Treas.

The postoffice address of the President is Belzoni, Miss. . .

The postoffice address of the Secretary is " "

I, O. J. Turner who was elected President of the
Turner Drug Store, Inc. on the 1st day
of Jany. 1931. , do hereby certify that the foregoing report of the organization of said Company
is correct and true.

Filed

O. J. Turner President

Jan. 5, 1931.

Irby Turner Secretary

REPORT OF ORGANIZATION. The Jackson Packing Company
which was incorporated on the 19th day of December, 1930
was organized on the 1st day of January, 1931, at Jackson, Mississippi
in the County of Hinds
by the election of: I. M. Beasley, Robert Brown, Preston Beasley and Sylvia Sheppard

as Directors, who elected the following officers to serve for year 1931
to-wit: I. M. Beasley, President; Robert Brown,
Vice President; Miss Sylvia Sheppard, Secretary-Treasurer

The postoffice address of the President is Jackson, Mississippi

The postoffice address of the Secretary is Jackson, Mississippi

I, I. M. Beasley, Jackson Packing Company, who was elected President of the
on the 1st day
of January, 1931, do hereby certify that the foregoing report of the organization of said Company
is correct and true.

Filed

I. M. Beasley President

Sylvia Sheppard Secretary

Jan. 5, 1931

REPORT OF ORGANIZATION. The J. C. Hood & Company /
which was incorporated on the 19th day of December, 1930
was organized on the 31st day of December, 1930 , at Jackson, Miss.
in the County of Hinds
by the election of: Kate McW. Hood, John J. Hood and Jay W. Tucker, Jr.

as Directors, who elected the following officers to serve for year 1931
to-wit: John J. Hood, President; Jay W. Tucker, Jr.,
Vice President; Kate McW. Hood, Secretary-Treasurer

The postoffice address of the President is Jackson, Miss.

The postoffice address of the Secretary is Jackson, Miss.

I, John J. Hood J. C. Hood & Company
of December, 1930.
is correct and true.

Filed

Jan. 5, 1931

who was elected President of the
on the 31st day

Jno. J. Hood

President

Kate McW. Hood,

Secretary

RECORD OF ORGANIZATION OF CORPORATIONS, 3—STATE OF MISSISSIPPI

REPORT OF ORGANIZATION. The Central Oil & Gas Company
 which was incorporated on the 6th day of November, 1930
 was organized on the 4th day of December, 1930, at Jackson
 in the County of Hinds
 by the election of: H. S. Gerson, F. W. Kabbes, Henry Kline and M. L. Goldfarb

as Directors, who elected the following officers to serve for year 1930
 to-wit: F. W. Kabbes, President; Henry Kline,
 Vice-President; M. L. Goldfarb, Secretary

The postoffice address of the President is Jackson, Miss.

The postoffice address of the Secretary is Vicksburg, Miss.

I, F. W. Kabbes, Central Oil & Gas Company, who was elected President of the
 on the 4th day
 of December, 1930, do hereby certify that the foregoing report of the organization of said Company
 is correct and true.

Filed

Jan. 5, 1931.

F. W. Kabbes

President

M. L. Goldfarb

Secretary

REPORT OF ORGANIZATION. The East Jackson Gas & Fuel Company
which was incorporated on the 20th day of November, 1930
was organized on the 5th day of December, 1930, at Jackson
in the County of Hinds
by the election of: J. M. Holman, Cleve Love, W. B. McCarty, W. H. Holman and W. C. Burdette

as Directors, who elected the following officers to serve for one (1)
to-wit: J. M. Holman, President; Cleve Love, Vice
President; W. B. McCarty, Secretary-Treasurer

The postoffice address of the President is Jackson, Mississippi

The postoffice address of the Secretary is Jackson, Mississippi

I, J. M. Holman East Jackson Gas & Fuel Company, who was elected President of the
on the 5th day
of December, 1931, do hereby certify that the foregoing report of the organization of said Company
is correct and true.

J. M. Holman President

W. B. McCarty Secretary

Filed

Jan. 5, 1931

REPORT OF ORGANIZATION. The Rankin Oil & Gas Company ✓
which was incorporated on the 20th day of November, 1930, at Jackson
was organized on the 5th day of December, 1930
in the County of Hinds
by the election of: J. M. Holman, Cleve Love, W. B. McCarty, W. H. Holman and W. C. Burdette

as Directors, who elected the following officers to serve for one (1)
to-wit: J. M. Holman, President; Cleve Love, Vice-
President; W. B. McCarty, Secretary-Treasurer

The postoffice address of the President is Jackson, Mississippi

The postoffice address of the Secretary is Jackson, Mississippi

who was elected President of the
on the 5th day

I, J. M. Holman Rankin Oil & Gas Company
of December, 1930

is correct and true.

Filed

, do hereby certify that the foregoing report of the organization of said Company

J. M. Holman President

W. B. McCarty, Secretary

Jan. 5, 1931.

REPORT OF ORGANIZATION. The Richland Plantation
which was incorporated on the first day of January, 1931, at Grenada
was organized on the third day of January, 1931 in the County of Grenada
by the election of: F. C. Romberger, Jack Sanderson and Jack Dempsey

as Directors, who elected the following officers to serve for one year
to-wit: President--Jack Sanderson;
Vice President--F. C. Romberger
Secretary--H. L. Gary

The postoffice address of the President is Grenada, Mississippi
The postoffice address of the Secretary is Swan Lake, Mississippi

I, Jack Sanderson Richland Plantation who was elected President of the
of January, 1931 on the 3rd day
is correct and true. , do hereby certify that the foregoing report of the organization of said Company
Filed

Jack Sanderson President

H. L. Gary Secretary

Jan. 8, 1931

RECORD OF ORGANIZATION OF CORPORATIONS, 3—STATE OF MISSISSIPPI

MISSISSIPPI ETC. CO. VICKSBURG 11142

REPORT OF ORGANIZATION. The Terry Hughes Grocery Company
 which was incorporated on the first day of January, 1931
 was organized on the 6th day of January, 1931, at Jackson
 in the County of Hinds
 by the election of: Terry Hughes, Lorena Hughes and E. E. Warmath

as Directors, who elected the following officers to serve for one year
 to-wit: Terry Hughes, President; Lorena Hughes,
 Vice President; E. E. Warmath, Secretary & Treasurer

The postoffice address of the President is Grayson Street, Jackson, Miss.
 The postoffice address of the Secretary is Glen Mary Street, Jackson, Miss.

I, Terry Hughes Terry Hughes Grocery Company who was elected President of the
 of January, 1931, do hereby certify that the foregoing report of the organization of said Company
 is correct and true.
 on the 6th day

Filed

Terry Hughes President

Jan. 8, 1931

E. E. Warmath. Secretary

REPORT OF ORGANIZATION. The Dornbusch Collection Agency, Inc. which was incorporated on the 21st day of November, 1930 was organized on the 26th day of December, 1930, at Vicksburg, Miss. in the County of Warren by the election of: D. P. Waring, Vicksburg, Miss.; Albert J. Dornbusch, William K. Dornbusch, Mrs. N. W. Stevens, all of Vicksburg, Miss.

as Directors, who elected the following officers to serve for one year to-wit: A. J. Dornbusch, Pres.; D. P. Waring, Vice Pres.; William K. Dornbusch, Secy. Treas.

The postoffice address of the President is Vicksburg, Miss.

The postoffice address of the Secretary is " "

I, A. J. Dornbusch The Dornbusch Collection Agency who was elected President of the on the 26th day of December, 1930, do hereby certify that the foregoing report of the organization of said Company is correct and true.

Filed

Jan. 8, 1931

A. J. Dornbusch, President

Will K. Dornbusch, Secretary

REPORT OF ORGANIZATION. The Cleve Love Oil & Gas Co. ✓
which was incorporated on the 1st day of December, 1930

was organized on the 10th day of December, 1930, at Jackson

in the County of Hinds, State of Mississippi

by the election of: S. S. Taylor, W. B. McCarty, Cleve Love, A. J. McLaurin, Sidney L. McLaurin, Jr., H. V. Watkins, M. E. Muze, R. W. King, W. R. Julian, Fred W. Henslee and Hardy R. McGowen

as Directors, who elected the following officers to serve for one year

to-wit: President, S. S. Taylor; Vice-President, Cleve Love; Secretary, Hardy R. McGowen; Treasurer, Sidney L. McLaurin, Jr.

The postoffice address of the President is Jackson, Mississippi

The postoffice address of the Secretary is Jackson, Mississippi

I, S. S. Taylor, President of Cleve Love Oil & Gas Co.

of December, 1930

is correct and true.

Filed

January 8, 1931

who was elected President of the
on the 10th day

, do hereby certify that the foregoing report of the organization of said Company

S. S. Taylor

President

Hardy R. McGowen

Secretary

REPORT OF ORGANIZATION. The Hattiesburg Brokerage Co.
which was incorporated on the 1st day of Jan'y., 1931
was organized on the 6th day of Jan'y., 1931, at Hattiesburg
in the County of Forrest

by the election of: Jno. R. Tally, H. L. McKinnon, W. S. Tatum, J. E. Johnson and Luther A. Smith

as Directors, who elected the following officers to serve for one year
to-wit: Jno. R. Tally, President; W. S. Tatum, Vice-President; J. S. Johnson, Secy.-Treas.

The postoffice address of the President is Hattiesburg, Miss.

The postoffice address of the Secretary is Hattiesburg, Miss.

I, Jno. R. Tally Hattiesburg, Miss.

of Jan'y., 1931
is correct and true.

Filed

Jan. 9, 1931.

who was elected President of the
on the 6th day
, do hereby certify that the foregoing report of the organization of said Company

Jno. R. Tally, President

J. E. Johnson, Secretary

RECORD OF ORGANIZATION OF CORPORATIONS. 3—STATE OF MISSISSIPPI

MISSISSIPPI REG. CO. VICKSBURG—17142

REPORT OF ORGANIZATION. The Herron Motor Company, Inc.
 which was incorporated on the 1st day of January, 1931
 was organized on the 20th day of December, 1931, at Canton
 in the County of Madison
 by the election of: C. R. Herron, G. P. Cook and Herbert S. Cowley

as Directors, who elected the following officers to serve for the year 1931
 to-wit: C. R. Herron, President and General Manager;
 Herbert S. Cowley, Secretary and Treas.

The postoffice address of the President is Canton, Miss.

The postoffice address of the Secretary is Canton, Miss.

I, C. R. Herron
 Herron Motor Company, Inc.
 of January, 1931

is correct and true.

Filed

January 13, 1931

who was elected President of the
 on the 1st day

, do hereby certify that the foregoing report of the organization of said Company

C. R. Herron, President

Herbert Cowley Secretary

REPORT OF ORGANIZATION. The **Park Realty Company**
which was incorporated on the **9th** day of **January, 1931**
was organized on the **10th** day of **January, 1931**, at **Jackson**
in the County of **Hinds, Mississippi**
by the election of: **C. H. Spengler, Charlie Scott & W. R. Newman, Jr.**

as Directors, who elected the following officers to serve for **one corporate year**
to-wit: **W. R. Newman, Jr., President; C. H. Spengler,**
Secretary-Treasurer; Charlie Scott, Vice-President.

The postoffice address of the President is **Box 29, Jackson, Mississippi**

The postoffice address of the Secretary is **Jackson, Mississippi**

I, **W. R. Newman, Jr.**

Park Realty Company
of **January, 1931**

is correct and true.

Filed

who was elected President of the
on the **10th** day

, do hereby certify that the foregoing report of the organization of said Company

W. R. Newman, Jr. President

C. H. Spengler, Secretary

January 13, 1931

REPORT OF ORGANIZATION. The **Utica Creamery Association**
which was incorporated on the **10th** day of **December, 1930**
was organized on the **9th** day of **January, 1931**, at **Utica**
in the County of **Hinds, Mississippi**
by the election of: **H. M. Reed, C. C. Greer, J. A. R. Goodwin and Jno. D. Carmichael**

as Directors, who elected the following officers to serve for **one year**
to-wit: **C. C. Greer, President; J. A. R. Goodwin,**
Vice President; Jno. D. Carmichael, Secretary; H. M. Reed, Treasurer

The postoffice address of the President is **Utica, Mississippi**

The postoffice address of the Secretary is **Utica, Mississippi**

who was elected President of the
on the **9th** day

I, **C. C. Greer** **Utica Creamery Association**

of **January, 1931**
is correct and true.

Filed

, do hereby certify that the foregoing report of the organization of said Company

C. C. Greer, President

Jno. D. Carmichael, Secretary

January 13, 1931

REPORT OF ORGANIZATION. The **Magnolia State Petroleum Corporation**
which was incorporated on the **9th** day of **January, 1931**, at **Jackson**
was organized on the **10th** day of **January, 1931** in the County of **Hinds**
by the election of: **J. C. Wallace, A. J. Haltwanger and R. G. Nichols**

as Directors, who elected the following officers to serve for **one year**
to-wit: **J. C. Wallace, President; A. J. Haltwanger,**
Vice President, and R. G. Nichols, Secretary-Treasurer

The postoffice address of the President is **Jackson, Mississippi**
The postoffice address of the Secretary is **Jackson, Mississippi**

I, **J. C. Wallace**, **Magnolia State Petroleum Corporation** who was elected President of the
of **January, 1931.** on the **10th** day
is correct and true. , do hereby certify that the foregoing report of the organization of said Company

J. C. Wallace, President
R. G. Nichols, Secretary

Filed
Jan. 15, 1931

RECORD OF ORGANIZATION OF CORPORATIONS, 3—STATE OF MISSISSIPPI

MISSISSIPPI PTC. CO., VICKSBURG 17112

REPORT OF ORGANIZATION. The Oktibbeha Post No. 13 of The American Legion of Oktibbeha
 which was incorporated on the 22nd day of November, 1930 County, Mississippi
 was organized on the 6th day of January, 1931, at City of Starkville
 in the County of Oktibbeha, State of Mississippi
 by the election of: Murray Maxwell, Jr.; B. F. Hibbun, G. B. Ramsey and B. M. Walker, Jr.
 and J. P. Broadstreet

as Directors, who elected the following officers to serve for one year
 to-wit: J. P. Broadstreet, President; Murray Maxwell,
 Jr., Vice President; Lewis E. Long, Secretary; and J. C. Nash, Treasurer

The postoffice address of the President is J. P. Broadstreet, Starkville, Mississippi
 The postoffice address of the Secretary is Lewis E. Long, Starkville, Mississippi. The President was
 designated as local agent to accept service of process
 I, J. P. Broadstreet who was elected President of the
 Oktibbeha Post No. 13 of the American Legion of Oktibbeha County, Mississ
 on the 6th day
 of January, 1931, do hereby certify that the foregoing report of the organization of said Company
 is correct and true.

Filed

J. P. Broadstreet, President

January 15, 1931

Lewis E. Long, Secretary

REPORT OF ORGANIZATION. The **Coast Hotel Company, Inc.**
which was incorporated on the **2nd** day of **January, 1931**
was organized on the **6th** day of **January, 1931**, at **Biloxi**
in the County of **Harrison**
by the election of: **J. W. Apperson, E. C. Ellison and W. L. Jones**

as Directors, who elected the following officers to serve for **one year or until successors are elected**
to-wit: **J. W. Apperson, President; W. L. Jones,**
Vice President and Manager; and E. C. Ellison, Secretary-Treasurer

The postoffice address of the President is **Riviera Hotel, Biloxi, Mississippi**
The postoffice address of the Secretary is **Riviera Hotel, Biloxi, Mississippi**

I, **J. W. Apperson** who was elected President of the
Coast Hotel Company, Inc. on the **6th** day
of **January, 1931**, do hereby certify that the foregoing report of the organization of said Company
is correct and true.

Filed

J. W. Apperson President

January 15, 1931

E. C. Ellison, Secretary

REPORT OF ORGANIZATION. The **Lynch Memorial Cemetary**
which was incorporated on the **22nd** day of **December, 1931**
was organized on the **16th** day of **Jan. 1931**, at **Jackson**
in the County of **Hinds**
by the election of: **K. D. Shares, Director** and **Mrs. Jennie P. Harrison, Director**

as Directors, who elected the following officers to serve for **twelve months, or year 1931**
to-wit: **K. D. Shares, Pres.**
Jennie P. Harrison, Sec.

The postoffice address of the President is **Jackson, Miss.**
The postoffice address of the Secretary is **Jackson, Miss.**

I, **K. D. Shores,** **Lynch Memorial Cemetary** who was elected President of the
of **Jan., 1931** on the **16th** day
is correct and true. , do hereby certify that the foregoing report of the organization of said Company

Filed

Jan. 16, 1931

K. D. Shores, President
Mrs. Jennie P. Harrison Secretary

REPORT OF ORGANIZATION. The Valley Ginning Company
which was incorporated on the 9th day of January, 1931
was organized on the 10th day of January, 1931, at Vicksburg

in the County of Warren
by the election of: J. F. Jones, G. M. Brown, Sam Albrecht, C. L. Wanner and P. L. Hennessey

as Directors, who elected the following officers to serve for one year

to-wit: G. M. Brown, President; J. F. Jones, Vice-
President; Sam Albrecht, Secretary and Treasurer and G. M. Brown, Manager

The postoffice address of the President is Vicksburg, Miss.

The postoffice address of the Secretary is Vicksburg, Miss.

I, G. M. Brown
Valley Ginning Company

of January, 1931

is correct and true.

Filed

who was elected President of the
on the 10th day

, do hereby certify that the foregoing report of the organization of said Company

G. M. Brown,

President

Sam Albrecht

Secretary

Jan. 20, 1931

RECORD OF ORGANIZATION OF CORPORATIONS, 3—STATE OF MISSISSIPPI

REPORT OF ORGANIZATION. The Mississippi Delta Agricultural Credit Corporation which was incorporated on the 14th day of January, 1931 was organized on the 17th day of January, 1931, at Clarksdale in the County of Coahoma by the election of: J. H. Johnson, H. H. Hopson, T. G. Wilsford, Dr. J. W. Gray, F. P. Fitzgerald, E. M. Fant, J. R. Nail and J. E. Merritt

as Directors, who elected the following officers to serve for one year
to-wit: H. H. Hopson, T. G. Wilsford, Dr. J. W. Gray,
F. P. Fitzgerald, E. M. Fant, J. R. Nail and J. E. Merritt—

H. H. Hopson, President; J. R. Nail, Vice-President and Secy. & Treas.

The postoffice address of the President is Clarksdale, Miss.
The postoffice address of the Secretary is Clarksdale, Miss.

I, H. H. Hopson who was elected President of the Mississippi Delta Agricultural Credit Corporation on the 17th day of January, 1931, do hereby certify that the foregoing report of the organization of said Company is correct and true.

Filed

H. H. Hopson, President

J. R. Nail, Secretary

Jan. 20, 1931

REPORT OF ORGANIZATION. The M. L. Virden Lumber Company of Rosedale
which was incorporated on the 5th day of December, 1930
was organized on the 10th day of January, 1931, at Greenville
in the County of Washington
by the election of: M. L. Virden, J. L. Virden, P. F. B. Herring and N. T. Baggett

as Directors, who elected the following officers to serve for one year
to-wit: M. L. Virden, President; P. F. P. Herring,
Vice President; J. L. Virden, Secretary & Treasurer

The postoffice address of the President is Greenville, Miss.

The postoffice address of the Secretary is Greenville, Miss.

I, M. L. Virden, who was elected President of the
M. L. Virden Lumber Company of Rosedale on the 10th day
of January, 1931, do hereby certify that the foregoing report of the organization of said Company
is correct and true.

Filed

Jan. 20, 1931

M. L. Virden, President
J. L. Virden, Secretary

REPORT OF ORGANIZATION. The **Waynesboro Hardware Company**
which was incorporated on the **30th** day of **December, 1930**, at **Waynesboro**
was organized on the **17th** day of **January, 1931**, in the County of **Wayne, State of Mississippi**
by the election of: **H. N. Russell of Waynesboro, Miss.; E. M. Russell of Waynesboro, Miss.;**
and E. D. Clark of State Line, Greene Co., Miss.

as Directors, who elected the following officers to serve for **one year**
to-wit: **H. N. Russell, President and Treasurer;**
E. M. Russell, Secretary

The postoffice address of the President is **Waynesboro, Wayne County, Miss.**
The postoffice address of the Secretary is **Waynesboro, Wayne Co. Mississippi** who was elected President of the
I, **H. N. Russell**, **Waynesboro Hardware Company** on the **17th** day
of **January, 1931**, do hereby certify that the foregoing report of the organization of said Company
is correct and true.

H. N. Russell, President

E. M. Russell, Secretary

Filed
Jan. 20, 1931

REPORT OF ORGANIZATION. The **Sharkey Plantation**
which was incorporated on the **31st** day of **December, 1930**, at **Jackson**
was organized on the **31st** day of **December, 1930** in the County of **Hinds, State of Mississippi**
by the election of: **H. O. Bland, Harrington Hilzim and E. E. Laird**

as Directors, who elected the following officers to serve for **one year**
to-wit: **E. E. Laird, President; H. O. Bland, Vice-**

President; H. L. Gary, Secretary

The postoffice address of the President is **Jackson, Mississippi**
The postoffice address of the Secretary is **Swan Lake, Mississippi**

who was elected President of the
on the **31st** day

I, **E. E. Laird** **Sharkey Plantation**
of **December, 1930**

, do hereby certify that the foregoing report of the organization of said Company

E. E. Laird President

H. L. Gary, Secretary

is correct and true.
Filed

January 20, 1931.

RECORD OF ORGANIZATION OF CORPORATIONS, 3-STATE OF MISSISSIPPI

MISSISSIPPI PTC. CO. VICKSBURG 17142

REPORT OF ORGANIZATION. The Driscel Plantation
 which was incorporated on the 31st day of December, 1930
 was organized on the 31st day of December, 1930, at Jackson
 in the County of Hinds
 by the election of: H. O. Bland, Harrington Hilzim and E. E. Laird

as Directors, who elected the following officers to serve for one year
 to-wit: E. E. Laird, President;
 H. O. Bland, Vice-President;
 H. L. Gary, Secretary.

The postoffice address of the President is Jackson, Mississippi
 The postoffice address of the Secretary is Swan Lake, Mississippi
 I, E. E. Laird, Driscel Plantation

who was elected President of the
 on the 31st day

of December, 1930, do hereby certify that the foregoing report of the organization of said Company
 is correct and true.

Filed

E. E. Laird, President

January 20, 1931.

H. L. Gary, Secretary

REPORT OF ORGANIZATION. The Elm Lake Plantation
which was incorporated on the 31st day of December, 1930
was organized on the 31st day of December, 1930, at Jackson
in the County of Hinds
by the election of: H. O. Bland, Harrington Hilzim and E. E. Laird

as Directors, who elected the following officers to serve for one year
to-wit: E. E. Laird, President; H. O. Bland, Vice-
President; H. L. Gary, Secretary

The postoffice address of the President is Jackson, Mississippi
The postoffice address of the Secretary is Swan Lake, Mississippi

I, E. E. Laird, who was elected President of the
Elm Lake Plantation on the 31st day
of December, 1930, do hereby certify that the foregoing report of the organization of said Company
is correct and true.

Filed

January 20, 1931

E. E. Laird, President

H. L. Gary Secretary

REPORT OF ORGANIZATION. The **Circle Lake Plantation**
which was incorporated on the **31st** day of **December, 1930**
was organized on the **31st** day of **December, 1930**, at **Jackson**
in the County of **Hinds, State of Mississippi**
by the election of: **H. O. Bland, Harrington Hilzim and E. E. Laird**

as Directors, who elected the following officers to serve for **one year**
to-wit: **E. E. Laird, President; H. O. Bland, Vice-**
President; H. L. Gary, Secretary

The postoffice address of the President is **Jackson, Mississippi**
The postoffice address of the Secretary is **Swan Lake, Mississippi**

I, **E. E. Laird**
Circle Lake Plantation
of **December, 1930**
is correct and true.

who was elected President of the
on the **31st** day

, do hereby certify that the foregoing report of the organization of said Company

Filed

January 20, 1931

E. E. Laird,

President

H. L. Gary,

Secretary

REPORT OF ORGANIZATION. The Swan Lake Plantation
which was incorporated on the 31st day of December, 1930
was organized on the 31st day of December, 1930, at Jackson
in the County of Hinds, State of Mississippi
by the election of: H. O. Bland, Harrington Hilzim and E. E. Laird

as Directors, who elected the following officers to serve for one year
to-wit: E. E. Laird, President; H. O. Bland, Vice-
President; H. L. Gary, Secretary

The postoffice address of the President is Jackson, Mississippi
The postoffice address of the Secretary is Swan Lake, Mississippi

I, E. E. Laird
Swan Lake Plantation
of December, 1930
is correct and true.

Filed

January 20, 1931

who was elected President of the
on the 31st day
, do hereby certify that the foregoing report of the organization of said Company

E. E. Laird,

President

H. L. Gary,

Secretary

RECORD OF ORGANIZATION OF CORPORATIONS, 3—STATE OF MISSISSIPPI

MISSISSIPPI: PTA, CO., VICKSBURG 17112

REPORT OF ORGANIZATION. The **Tippo Gin**
 which was incorporated on the **31st** day of **December, 1930**
 was organized on the **31st** day of **December, 1930**, at **Jackson**
 in the County of **Hinds, State of Mississippi**
 by the election of: **H. O. Bland, Harrington Hilzim and E. E. Laird**

as Directors, who elected the following officers to serve for **one year**
 to-wit: **E. E. Laird, President; H. O. Bland, Vice-**
President; H. L. Gary, Secretary

The postoffice address of the President is **Jackson, Mississippi**
 The postoffice address of the Secretary is **Swan Lake, Mississippi**

I, **E. E. Laird** **Tippo Gin** who was elected President of the
 on the **31st** day
 of **December, 1930**, do hereby certify that the foregoing report of the organization of said Company
 is correct and true.

Filed

E. E. Laird President**Jan. 20, 1931.****H. L. Gary** Secretary

REPORT OF ORGANIZATION. The Benevolent Order of Rod of Aaron
which was incorporated on the 14th day of January, 1931
was organized on the 14th day of January, 1931, at Jackson
in the County of Hinds
by the election of: L. W. Marshall, N. Cagle and M. Bufkin

as Directors, who elected the following officers to serve for

to-wit: L. W. Marshall, President;
M. Bufkin, Sec.-Treas.

The postoffice address of the President is Jackson, Mississippi

The postoffice address of the Secretary is Jackson, Mississippi

I, L. W. Marshall, who was elected President of the
of January, 1931 on the 14th day
The Benevolent Order of Rod of Aaron
do hereby certify that the foregoing report of the organization of said Company
is correct and true.

Filed

L. W. Marshall, President

M. Bufkin, Secretary

January 21, 1931

Central Coal & Feed Co.

REPORT OF ORGANIZATION. The
which was incorporated on the 10th day of January
was organized on the 20th day of January, 1931, at Clarksdale
in the County of Coahoma
by the election of: Max Freidman, Morris Friedman, Morris Frankle as directors

as Directors, who elected the following officers to serve for a period of one year
to-wit: Maz Friedman, President; Morris Frankle,
Vice-President; Morris Friedman, Secretary & Treasurer

The postoffice address of the President is Clarksdale, Miss.
The postoffice address of the Secretary is Clarksdale, Miss.

I, Max Friedman
Central Coal & Feed Co. Inc,
of January, 1931

is correct and true.
Filed

Jan. 22, 1931.

who was elected President of the
on the 20th day

, do hereby certify that the foregoing report of the organization of said Company

Max Friedman, President

Morris Friedman Secretary

REPORT OF ORGANIZATION. The Huber Motor Company of Crystal Springs
which was incorporated on the 31st day of December, 1930, at Crystal Springs, Miss.
was organized on the 1st day of January, 1931, in the County of Copiah, State of Mississippi
by the election of: C. M. Huber, J. L. Lotterhos, Carl L. Huber

as Directors, who elected the following officers to serve for one year or until their successors are elected and
qualified: to-wit: C. M. Huber, President; Carl L. Huber, Vice-
President; Julius L. Lotterhos, Secretary and Treasurer

The postoffice address of the President is Crystal Springs, Miss.
The postoffice address of the Secretary is Crystal Springs, Miss.

I, C. M. Huber Huber Motor Company of Crystal Springs, who was elected President of the
of January, 1931, on the 1st day
is correct and true. do hereby certify that the foregoing report of the organization of said Company
Filed

C. M. Huber President
J. L. Lotterhos Secretary

January 29, 1931

RECORD OF ORGANIZATION OF CORPORATIONS, 3-STATE OF MISSISSIPPI

MISSISSIPPI PTG. CO., VICKSBURG 11142

✓

REPORT OF ORGANIZATION. The Mendenhall Jitney Jungle
 which was incorporated on the day of December, 1930
 was organized on the 31st day of December, 1930, at Mendenhall
 in the County of Simpson
 by the election of: J. D. Smith, Mrs. J. D. Smith, & W. P. Gates

as Directors, who elected the following officers to serve for year 1931
 to-wit: J. D. Smith, President and General Manager;
 W. P. Gates, Vice President; Mrs. J. D. Smith, Secretary-Treasurer

The postoffice address of the President is Mendenhall
 The postoffice address of the Secretary is Mendenhall
 I, J. D. Smith, Mendenhall Jitney Jungle

of December, 1930, do hereby certify that the foregoing report of the organization of said Company
 is correct and true.

Filed

January 28, 1931

J. D. Smith, President

Mrs. J. D. Smith Secretary

REPORT OF ORGANIZATION. The **Dixie Cookie Co.**
which was incorporated on the **2nd** day of **December, 1930**
was organized on the **26th** day of **January, 1931**, at **Jackson**
in the County of **Hinds**
by the election of: **J. G. White, J. A. Johnson and Mrs. Lena White**

as Directors, who elected the following officers to serve for **one year**

to-wit: **President--J. G. White,;**
Vice President--J. A. Johnson;
Secty-Treas.-Mrs. Lena White

The postoffice address of the President is **Jackson, Mississippi**

The postoffice address of the Secretary is **Jackson, Mississippi**

I, **J. G. White** **Dixie Cookie Co.**

who was elected President of the
on the **26th** day

of **January, 1931.**

, do hereby certify that the foregoing report of the organization of said Company

is correct and true.

Filed

J. G. White, President

February 1, 1931.

Mrs. Lena White Secretary

REPORT OF ORGANIZATION. The **Queen City Finance and Improvement Association**
which was incorporated on the **13th** day of **February, 1930**
was organized on the **5th** day of **January**, at **Meridian**

in the County of **Lauderdale**
by the election of: **R. L. Young, L. F. Brooks, H. W. Wilson, E. F. Young, Sr., J. S. Beal,**
Isom English and Henry Strayhorn

as Directors, who elected the following officers to serve for **one year**

to-wit: **R. L. Young, President; C. T. Butler, Vice-**
President; H. W. Wilson, Secretary; and Henry Strayhorn, Treasurer.

The postoffice address of the President is **Meridian, Mississippi**

The postoffice address of the Secretary is **Meridian, Mississippi**

I, **R. L. Young**, who was elected President of the
of **January, 1931** **Queen City Finance and Improvement Association, Inc.** on the **5th** day
is correct and true. , do hereby certify that the foregoing report of the organization of said Company

Filed

February 2, 1931.

The charter of incorporation published **R. L. Young,** President
in the **Meridian Star**, a newspaper published
in **Lauderdale County, Mississippi**, on **H. W. Wilson** Secretary
January 7th 1931

REPORT OF ORGANIZATION. The **Avondale Oil and Gas Company**
which was incorporated on the **12th** day of **January, 1931**
was organized on the **13th** day of **January, 1931**, at **Jackson**
in the County of **Hinds**

by the election of: **J. R. Flint, Cecil Q. Copeland, B. M. Fulton, C. L. Beacham, A. L. Dickson, B. A. Pirtle**

as Directors, who elected the following officers to serve for **one year**

to-wit: **B. M. Fulton, President; Cecil Q.**

Copeland, V. Pres.; J. R. Flint, Secretary-Treas.

The postoffice address of the President is **Jackson, Miss.**

The postoffice address of the Secretary is **215 Moss Ave., Jackson, Miss.**

I, **B. M. Fulton**
of **Avondale Oil & Gas Company**
January, 1931

is correct and true.

Filed

who was elected President of the
on the **13th** day

, do hereby certify that the foregoing report of the organization of said Company

B. M. Fulton,

President

J. R. Flint

Secretary

February 2, 1931.

RECORD OF ORGANIZATION OF CORPORATIONS, 3—STATE OF MISSISSIPPI

REPORT OF ORGANIZATION. The **Retail Credit Bureau of Corinth**
 which was incorporated on the **23** day of **January, 1931**
 was organized on the **30th** day of **January, 1931**, at **Corinth**
 in the County of **Alcorn, Mississippi**
 by the election of: **Mrs. Joe V. Bynum, T. A. Mullen, Mrs. Ward B. Mullen**

as Directors, who elected the following officers to serve for **one year**
 to-wit: **Mrs. Joe V. Bynum, Secretary-Manager;**
Mrs. Ward B. Mullen, Vice President;
T. A. Mullen, President

The postoffice address of the President is **T. A. Mullen, Corinth, Miss.**
 The postoffice address of the Secretary is **Mrs. Joe V. Bynum, Corinth, Miss.**

I, **T. A. Mullen** **Retail Credit Bureau of Corinth** who was elected President of the
 on the **30th** day
 of **January, 1931**, do hereby certify that the foregoing report of the organization of said Company
 is correct and true.

Filed

T. A. Mullen, President

February 2, 1931.

Mrs. Joe V. Bynum Secretary

REPORT OF ORGANIZATION. The **Star Steam Laundry** ✓
which was incorporated on the **16th** day of **January, 1931**
was organized on the **29th** day of **January, 1931**, at **Jackson**
in the County of **Hinds, State of Mississippi**
by the election of: **L. Jenkins, J. E. Cope, Jr., and V. Ward Cope**

as Directors, who elected the following officers to serve for the ensuing year
to-wit: **L. Jenkins, President; J. E. Cope, Jr.,**
Vice President; V. Ward Cope, Secretary; J. E. Cope, Jr., Treasurer

The postoffice address of the President is **Jackson, Mississippi**

The postoffice address of the Secretary is **Jackson, Mississippi**

I, **L. Jenkins**
Star Steam Laundry
of **January, 1931**

who was elected President of the
on the **29th** day

is correct and true.

Filed

L. Jenkins President

V. Ward Cope Secretary

February 2, 1931.

Daniel Hand-Made Tie Company ✓

REPORT OF ORGANIZATION. The
which was incorporated on the 16th day of January, 1931.
was organized on the 2nd day of February, 1931, at Jackson
in the County of Hinds, Mississippi
by the election of: Mrs. Irene R. Daniel, Edward C. Daniel, W. C. Durham and A. Y. Harper

as Directors, who elected the following officers to serve for one year
to-wit: Mrs. Irene R. Daniel, President; Edward C.
Daniel, Vice-President; W. C. Durham, Secretary; Mrs. Irene R. Daniel, Treasurer

The postoffice address of the President is Jackson, Miss.
The postoffice address of the Secretary is Jackson, Miss.

I, Mrs. Irene R. Daniel, Daniel Hand Made Tie Company
who was elected President of the
on the 2nd day
of February, 1931
is correct and true.
do hereby certify that the foregoing report of the organization of said Company

Daniel
Mrs. Irene R. Daniel, President
W. C. Durham, Secretary

Filed
February 3, 1931

Pic-an-Pay Store No. 1

REPORT OF ORGANIZATION. The
which was incorporated on the 23rd day of January, 1931, at Biloxi
was organized on the 31st day of January, 1931, in the County of Harrison
by the election of: Rose Lee T. Krebs and S. J. Tedesco

as Directors, who elected the following officers to serve for one year
to-wit: S. J. Tedesco, President, and Rose Lee T. Krebs,

Secretary and Treasurer; and general manager

The postoffice address of the President is Biloxi, Mississippi
The postoffice address of the Secretary is Biloxi, Mississippi

who was elected President of the
on the 31st day

I, S. J. Tedesco, Pic-an-Pay Store No. 1
of January, 1931, do hereby certify that the foregoing report of the organization of said Company

is correct and true.
Filed

S. J. Tedesco, President

Rose Lee T. Krebs Secretary

February 3, 1931

RECORD OF ORGANIZATION OF CORPORATIONS, 3—STATE OF MISSISSIPPI

MISSISSIPPI REG. CO., VICKSBURG—17112

REPORT OF ORGANIZATION. The **Sunset Point Inn, Incorporated**
 which was incorporated on the **14th** day of **January, 1931**
 was organized on the **19th** day of **January, 1931**, at **Jackson**
 in the County of **Hinds**
 by the election of: **F. W. Branigar, Frank Pemberton, H. W. Branigar, R. G. Howse and Jean Carter**

as Directors, who elected the following officers to serve ~~for~~ until their successors are appointed
 to-wit: **President, H. W. Branigar; First Vice President, F. W. Branigar; Second Vice President, R. G. Howse; Treasurer, Frank Pemberton; Secretary, Jean Carter**

The postoffice address of the President is **160 N. LaSalle Street, Chicago, Illinois**

The postoffice address of the Secretary is **160 N. LaSalle Street, Chicago, Illinois**

I, **H. W. Branigar**

who was elected President of the

Sunset Point Inn, Incorporated

on the **22nd** day

of **January 1931**

, do hereby certify that the foregoing report of the organization of said Company

is correct and true.

Filed

H. W. Branigar

President

February 5, 1931.

Jean Carter

Secretary

REPORT OF ORGANIZATION. The **Seashore Methodist Assembly** ✓
which was incorporated on the **16th** day of **January, 1931**
was organized on the **29th** day of **January, 1931**, at **Biloxi**
in the County of **Harrison, State of Mississippi**
by the ~~board of~~ **Trustees**, who are vested with the functions of Directors, electing

~~xxxxxx, who have~~ the following officers to serve for **one year**, subject to provisions of later by-laws,
to-wit: **President, J. L. Decell; Vice President;**
A. S. Lutz; Secretary, H. M. Andrews; Treasurer, J. L. Berry.

The postoffice address of the President is **Brookhaven, Mississippi**

The postoffice address of the Secretary is **Dothan, Alabama**

I, **J. L. Decell** **Seashore Methodist Assembly**

who was elected President of the
on the **29th** day

of **January, 1931**

is correct and true.

Filed

, do hereby certify that the foregoing report of the organization of said Company

Feb. 6, 1931.

J. L. Decell, President

H. M. Anderson, Secretary

REPORT OF ORGANIZATION. The **Tupelo Agricultural Credit Corporation**
which was incorporated on the **31st** day of **Jany. 1931**
was organized on the **2nd** day of **Feb. 1931**, at **Tupelo**
in the County of **Lee**

by the election of: **W. A. Gregory; F. N. Johnson; J. R. Baker; J. P. Nanney, R. W. Reid,**
E. L. Joyner, J. M. Witt, J. R. Anderson

as Directors, who elected the following officers to serve for **one year**

to-wit: **J. P. Nanney, President; W. A. Gregory,**
Vice-President; J. M. Witt, Secretary and Treasurer and J. P. Nanney, Chairman
of the Board

The postoffice address of the President is **Tupelo, Miss.,**

The postoffice address of the Secretary is **Tupelo, Miss.**

I, **J. P. Nanney** **Tupelo Agricultural Credit Corporation**

who was elected President of the
on the **2nd** day

of **Feb. 1931**

, do hereby certify that the foregoing report of the organization of said Company

is correct and true.

Filed

J. P. Nanney,

President

Feb. 6, 1931.

John M. Witt.

Secretary

REPORT OF ORGANIZATION. The **Caldwell-Fleming Agency, Inc.** ✓
which was incorporated on the **31st** day of **January, 1931**
was organized on the **3rd** day of **February, 1931**, at **Meridian**
in the County of **Lauderdale**
by the election of: **L. D. Caldwell, R. O. Caldwell, and Joseph L. Fleming**

as Directors, who elected the following officers to serve for **one year**
to-wit: **L. D. Caldwell, President; Joseph L. Fleming, Secretary-Treasurer.**

The postoffice address of the President is **Meridian, Mississippi**
The postoffice address of the Secretary is **Meridian, Mississippi**

I, **L. D. Caldwell**
of **February, 1931**
Caldwell Fleming Agency, Inc.

is correct and true.

Filed

Feby. 6, 1931

who was elected President of the
on the **3rd** day

, do hereby certify that the foregoing report of the organization of said Company

L. D. Caldwell, President

Joseph L. Fleming, Secretary

RECORD OF ORGANIZATION OF CORPORATIONS, 3—STATE OF MISSISSIPPI

REPORT OF ORGANIZATION. The **Globe Tailors & Dry Cleaners**
 which was incorporated on the **2nd** day of **January, 1931**
 was organized on the **26th** day of **January, 1931**, at **Laurel**
 in the County of **Jones**
 by the election of: **Burnice Denham, Francis S. Denham and Dellie D. Campbell**

as Directors, who elected the following officers to serve for **1 year**
 to-wit: **Burnice Denham, President; Dellie D. Campbell,**
V. President and Francis S. Denham, Sec.-Treas.

The postoffice address of the President is **Laurel, Miss.**

The postoffice address of the Secretary is **Laurel, Miss.**

I, **Burnice Denham**, **Globe Tailors & Dry Cleaners**
 of **January, 1931**, do hereby certify that the foregoing report of the organization of said Company

who was elected President of the
 on the **26** day

is correct and true.

Filed

Feb. 6, 1931.

Burnice Denham, President

Frances S. Denham, Secretary

REPORT OF ORGANIZATION. The **Farmers' Cash Wholesale and Retail Corporation** ✓
which was incorporated on the **19th** day of **December, 1930**
was organized on the **17th** day of **January, 1931**, at **Tupelo**
in the County of **Lee**
by the election of: **D. W. McBride, Mrs. D. W. McBride, and Ray Bush**

as Directors, who elected the following officers to serve for **One year**
to-wit: **President, D. W. McBride; Vice-President,**
Mrs. D. W. McBride; Secty.-Treas., Ray Bush.

The postoffice address of the President is **Tupelo, Miss.**

The postoffice address of the Secretary is **Tupelo, Miss.**

I, **D. W. McBride**, **Farmers Cash Wholesale and Retail Corporation** who was elected President of the
on the **17th** day
of **January, 1931**, do hereby certify that the foregoing report of the organization of said Company
is correct and true.

D. W. McBride President

Ray Bush Secretary

Filed

February 6, 1931.

Madison County Agricultural Credit Corporation /

REPORT OF ORGANIZATION. The
which was incorporated on the **23rd** day of **January, 1931**, at **Canton**
was organized on the **31st** day of **January, 1931** in the County of **Madison, State of Miss.**
by the election of: **F. H. Parker, E. O. Howell, W. B. Wiener, W. J. Wilson and Tip Ray**

as Directors, who elected the following officers to serve for **the year 1931**
to-wit: **F. H. Parker, Pres.; E. O. Howell, Vice-**
Pres., W. B. Wiener, Treasurer & Tip Ray, Secretary

The postoffice address of the President is **Canton, Miss.**

The postoffice address of the Secretary is **Canton, Miss.**

who was elected President of the
on the **31st** day

I, **F. H. Parker**
Madison County Agricultural Credit Corporation
do hereby certify that the foregoing report of the organization of said Company
of **January, 1931**
is correct and true.

F. H. Parker

President

Tip Ray

Secretary

Filed

February 6, 1931

REPORT OF ORGANIZATION. The **Mississippi Optical Company**
which was incorporated on the **9th** day of **January, 1931**, at **Columbus**
was organized on the **6th** day of **February, 1931**, in the County of **Lowndes**
by the election of: **S. L. Hollingsworth, E. Q. Withers, Roy E. Andrews, B. B. Fraker,**
Ernest L. Parker, H. W. Maier, N. S. Dickson

as Directors, who elected the following officers to serve for **one year**
to-wit: **S. L. Hollingsworth, President; Ernest L.**
Parker, Sec'y.-Treas.

The postoffice address of the President is **Columbus, Mississippi**
The postoffice address of the Secretary is **Columbus, Mississippi**
I, **S. L. Hollingsworth**
Mississippi Optical Company

who was elected President of the
on the **6th** day

of **February, 1931**
is correct and true.

, do hereby certify that the foregoing report of the organization of said Company

S. L. Hollingsworth, President

Ernest L. Parker, Secretary

February 10, 1931

RECORD OF ORGANIZATION OF CORPORATIONS, 3—STATE OF MISSISSIPPI

MISSISSIPPI REC. CO., VICKSBURG—17112

REPORT OF ORGANIZATION. The **Noxubee Plantation Company**
 which was incorporated on the **9th** day of **January, 1931**
 was organized on the **22nd** day of **January, 1931**, at **Chicago**
 in the County of **Cook, State of Illinois**
 by the election of: **Robert Hixon, Wm. Roy Carney and Louis Manierre**

as Directors, who elected the following officers to serve for **one year**
 to-wit: **President, Robert Hixon; Vice President,**
Wm. Roy Carney; Secretary and Treasurer, Louis Manierre

The postoffice address of the President is **20 W. Jackson Boulevard, Chicago, Illinois**
 The postoffice address of the Secretary is **112 W. Adams Street, Chicago, Illinois**

I, **Robert Hixon** **Noxubee Plantation Company** who was elected President of the
 of **January, 1931** on the **22nd** day
 , do hereby certify that the foregoing report of the organization of said Company
 is correct and true.

Filed

February 10, 1931.

Robt. Hixon,

President

Louis Manierre

Secretary

REPORT OF ORGANIZATION. The **Investment Sales Company** ✓
which was incorporated on the **7th** day of **February, 1931**
was organized on the **9th** day of **February, 1931**, at **Meridian**
in the County of **Lauderdale**
by the election of: **Donald Yarbrough, Mrs. Inez Yarbrough & Miss Virginia White**

as Directors, who elected the following officers to serve for **one year**
to-wit: **Donald Yarbrough, President; Virginia White,**

Secretary-Treasurer

The postoffice address of the President is **Meridian, Mississippi**
The postoffice address of the Secretary is **New Orleans, Louisiana.**

I, **Donald Yarbrough** **Investment Sales Company** who was elected President of the
of **February, 1931** on the **9th** day
is correct and true. , do hereby certify that the foregoing report of the organization of said Company

Filed

February 10, 1931.

Donald Yarbrough, President

Virginia White Secretary

REPORT OF ORGANIZATION. The **Laurel Air Service, Inc.**
which was incorporated on the **9th** day of **December, A.D. 1930**
was organized on the **2nd** day of **February, A.D. 1931**, at **Laurel**
in the County of **Jones**
by the election of: **T. B. Horton, J. G. Skaggs & A. H. Holifield**

as Directors, who elected the following officers to serve for **one year from date**
to-wit: **A. J. Holifield, President; J. G. Skaggs,**

Secretary & Treasurer

The postoffice address of the President is **Laurel, Miss.**

The postoffice address of the Secretary is **Laurel, Miss.**

I, **A. J. Holifield**

Laurel Air Service, Inc.

who was elected President of the
on the **2nd** day

of **February, 1931**

, do hereby certify that the foregoing report of the organization of said Company

is correct and true.

Filed

A. J. Holifield President

February 12, 1931

J. G. Skaggs. Secretary

REPORT OF ORGANIZATION. The Strong River Development Corporation
which was incorporated on the 11th day of February, 1931
was organized on the 12th day of February, 1931, at Mendenhall
in the County of Simpson
by the election of: R. L. Berry, C. C. Neely and A. W. McCaskill

as Directors, who elected the following officers to serve for one year

to-wit: R. L. Berry, President; A. W. McCaskill,
Vice President and C. C. Neely, Secretary

The postoffice address of the President is Pinola, Mississippi
The postoffice address of the Secretary is Magee, Mississippi.

I, R. L. Berry
of February, 1931 Strong River Development Corporation
is correct and true.

Filed

February 16, 1931

who was elected President of the
on the 12th day

, do hereby certify that the foregoing report of the organization of said Company

R. L. Berry,

President

C. C. Neely,

Secretary

RECORD OF ORGANIZATION OF CORPORATIONS, 3—STATE OF MISSISSIPPI

MISSISSIPPI REG. CO. VICKSBURG 17443

REPORT OF ORGANIZATION. The **Cash Supply Company, Inc.**
 which was incorporated on the **15th** day of **January, 1931**
 was organized on the **12th** day of **February, 1931**, at **Richton, Miss.**
 in the County of **Perry**
 by the election of: **F. S. Senton and D. P. Granberry**

as Directors, who elected the following officers to serve for **one year**
 to-wit: **F. S. Senton, President; D. P. Granberry,**
Secretary & Treasurer.

The postoffice address of the President is **Laurel, Mississippi.**
 The postoffice address of the Secretary is **Laurel, Mississippi.**

I, **F. S. Senton** **Cash Supply Company, Inc.** who was elected President of the
 on the **12th** day
 of **February, 1931.** do hereby certify that the foregoing report of the organization of said Company
 is correct and true.

Filed

F. S. Senton, President**D. P. Granberry,** Secretary**Feb. 16, 1931.**

REPORT OF ORGANIZATION. The **Jaffe's Dress Shop**
which was incorporated on the **1st** day of **January, 1931**
was organized on the **11th** day of **February, 1931**, at **Meridian**
in the County of **Lauderdale**
by the election of: **I. W. Jaffe and Mrs. Ruth M. Jaffe**

as Directors, who elected the following officers to serve for **one year**
to-wit: **Mrs. Ruth M. Jaffe, Meridian, Miss., President;**
and I. W. Jaffe, Secretary-Treasurer.

The postoffice address of the President is **Meridian, Mississippi**

The postoffice address of the Secretary is **Meridian, Mississippi**

I, **Mrs. Ruth M. Jaffe**

who was elected President of the
on the **11th** day

Jaffe's Dress Shop, Inc.

of **February, 1931**

, do hereby certify that the foregoing report of the organization of said Company

is correct and true.

Publication made **Feb. 11/31**

Mrs. Ruth M. Jaffe, President

Filed

I.W.Jaffe

Secretary

February 16, 1931.

REPORT OF ORGANIZATION. The National Association of Negro War Veterans
which was incorporated on the 12th day of February, 1931
was organized on the 26th day of January, 1931, at Jackson
in the County of Hinds

by the election of: R. L. Johnson, M. E. Mosley, P. B. Smith, Issac Chambers, James H. Wonders

as Directors, who elected the following officers to serve for one (1)
to-wit: from the 26th day of January, 1931 to the 26
day of January, 1932 or until their successors are duly elected and qualified.

The postoffice address of the President is Jackson, Miss.

The postoffice address of the Secretary is Jackson, Miss.

I, R. L. Johnson, National Association of Negro War Veterans, who was elected President of the
of January, 1931, on the 26th day
do hereby certify that the foregoing report of the organization of said Company

is correct and true.

Filed

R. L. Johnson, President

Percy Greene Secretary

Feb. 17, 1931.

REPORT OF ORGANIZATION. The **Hollandale Lumber Company**
which was incorporated on the **19th** day of **January, 1931**, at **Greenville**
was organized on the **7th** day of **February, 1931**
in the County of **Washington**
by the election of: **M. L. Virden, J. L. Virden and T. J. Hays**

as Directors, who elected the following officers to serve for **one year**
to-wit: **M. L. Virden, President; T. J. Hays, Vice**
President; J. L. Virden, Secretary & Treasurer

The postoffice address of the President is **Greenville, Miss.**
The postoffice address of the Secretary is **Greenville, Miss.**

I, **M. L. Virden** **Hollandale Lumber Company**
of **February, 1931.**

is correct and true.
Filed

Feb. 17, 1931.

who was elected President of the
on the **7th** day

M. L. Virden,

President

J. L. Virden,

Secretary

RECORD OF ORGANIZATION OF CORPORATIONS, 3—STATE OF MISSISSIPPI

MISSISSIPPI PTO. CO. VICKSBURG 17142

REPORT OF ORGANIZATION. The City Drug Company of Blue Mountain, Miss.
 which was incorporated on the 4th day of February, 1931
 was organized on the 16th day of February, 1931, at Tupelo
 in the County of Lee
 by the election of: T. E. Guyton, J. B. Guyton and J. E. Gray

as Directors, who elected the following officers to serve for one year from Feb. 16, 1931
 to-wit: T. E. Guyton, President; J. E. Gray, Vice
 President; J. B. Guyton, Secty. Treasurer.

The postoffice address of the President is Blue Mountain, Miss.

The postoffice address of the Secretary is Blue Mountain, Miss.

I, T. E. Guyton, City Drug Company, Blue Mountain, Miss. who was elected President of the
 on the 16th day
 of February, 1931, do hereby certify that the foregoing report of the organization of said Company
 is correct and true.

Filed

T. E. Guyton, President

Feb. 24, 1931.

J. B. Guyton, Secretary

REPORT OF ORGANIZATION. The C. E. Jordan & Company
which was incorporated on the 30th day of January, 1931
was organized on the 18th day of February, 1931, at Greenville

in the County of Washington
by the election of: C. E. Jordan, Sr., J. A. Dowdy, C. E. Jordan, Jr., J. I. Jordan and
F. O. Jordan

as Directors, who elected the following officers to serve for until June 30th, 1931.

to-wit: C. E. Jordan, Sr., President; J. A. Dowdy,
Vice President; C. E. Jordan, Jr., Secretary; J. O. Jordan, Treasurer

The postoffice address of the President is Greenville, Mississippi

The postoffice address of the Secretary is Greenville, Mississippi

I, C. E. Jordan, Sr.

of February, 1931

is correct and true.

Filed

Feb. 24, 1931.

who was elected President of the
Corporation known as C. E. Jordan & Company on the 18th day
do hereby certify that the foregoing report of the organization of said Company

C. E. Jordan, President

C. E. Jordan, Jr. Secretary

REPORT OF ORGANIZATION. The **Gray Drug Company**
which was incorporated on the **3rd** day of **February, 1931**
was organized on the **16th** day of **February, 1931**, at **Tupelo**
in the County of **Lee**
by the election of: **J. E. Gray, P. K. Thomas, L. E. Wilson and G. C. Sturdivant**

as Directors, who elected the following officers to serve for **the year 1931**
to-wit: **J. E. Gray, President; P. K. Thomas, V.P.**
and G. C. Sturdivant, Secty.

The postoffice address of the President is **New Albany, Miss.**
The postoffice address of the Secretary is **Tupelo, Miss.**

I, **J. E. Gray** **Gray Drug Company** who was elected President of the
of **February, 1931** on the **16th** day
, do hereby certify that the foregoing report of the organization of said Company
is correct and true.

Filed

Feb. 24, 1931.

J. E. Gray, President

G. C. Sturdivant, Secretary

REPORT OF ORGANIZATION. The Leaf Hotel Corporation
which was incorporated on the 5th day of February, 1931
was organized on the 10th day of February, 1931, at Hattiesburg
in the County of Forrest
by the election of: H. E. Bolton, E. B. Conn, James Simrall, Jr., W. H. Sparrow, and ^{Vice President,}
~~J. P. Williams~~

as Directors, who elected the following officers to serve for one year
to-wit: H. E. Bolton, President; W. H. Sparrow, Vice
President; James Simrall, Jr., Secretary, and E. B. Conn, Treasurer

The postoffice address of the President is Hattiesburg, Mississippi
The postoffice address of the Secretary is Hattiesburg, Mississippi.

I, H. E. Bolton
of February, 1931 Leaf Hotel Corporation
is correct and true.

Filed

Feb. 24, 1931.

who was elected President of the
on the 10th day

, do hereby certify that the foregoing report of the organization of said Company

H. E. Bolton,

President

James Simrall, Jr.

Secretary

RECORD OF ORGANIZATION OF CORPORATIONS, 3—STATE OF MISSISSIPPI

MISSISSIPPI REG. CO., VICKSBURG—17112

REPORT OF ORGANIZATION. The **Walthall Products Company**
 which was incorporated on the day of **February, 1931**
 was organized on the **18th** day of **February, 1931**, at **Tylertown**
 in the County of **Walthall**
 by the election of: **J. O. McDonald, J. P. Fraim, J. D. Pittman, G. C. Ball, A. H. Daughdrill,**
 H. H. McLeod

as Directors, who elected the following officers to serve for one year
 to-wit: **J. P. Fraim, President; J. O. McDonald, Vice-**
 Pres.; H. H. McLeod, Secretary-Treasurer

The postoffice address of the President is **Tylertown, Walthall County, Mississippi**

The postoffice address of the Secretary is " " " "

I, **J. P. Fraim**, **Walthall Products Company** who was elected President of the
 on the **18th** day

of **February, 1931**, do hereby certify that the foregoing report of the organization of said Company

is correct and true.

Filed

J. P. Fraim, President

H. H. McLeod, Secretary

Feb. 24, 1931

REPORT OF ORGANIZATION. The Countiss-Wilson and Cowan, Inc.
which was incorporated on the 20th day of February, 1931
was organized on the 21st day of February, 1931, at Jackson
in the County of Hinds
by the election of: John R. Countiss, Jr., Lyneille Countiss, Mrs. Fred Wallace

as Directors, who elected the following officers to serve for one year
to-wit: John R. Countiss, Jr., President; Mrs. Fred
Wallace.

The postoffice address of the President is 1404-5 New Merchants Bank Bldg., Jackson, Miss.
The postoffice address of the Secretary is Same

I, John R. Countiss, Jr. who was elected President of the
above named corporation on the 21st day
of February, 1931, do hereby certify that the foregoing report of the organization of said Company
is correct and true.

J. R. Countiss, Jr.
President

Mrs. Fred Wallace Secretary

Filed

Feb. 24, 1931

Yazoo Valley Agricultural Credit Corporation

REPORT OF ORGANIZATION. The
which was incorporated on the 10th day of February, 1931, at Greenwood
was organized on the 10th day of February, 1931, in the County of Leflore
by the election of; H. L. DeLoach, B. K. Pearce, J. H. Pettey, C. A. Pitchford, B. B.
Provine, J. W. Quinn, J. T. Thomas, G. A. Wade and W. P. Weaver

ensuing corporate year
as Directors, who elected the following officers to serve for to-wit: C. A. Pitchford, President; W. P. Weaver, Vice
President; John D. Roe, Secretary-Treasurer

The postoffice address of the President is Greenwood, Miss.
The postoffice address of the Secretary is Greenwood, Miss.

I, C. A. Pitchford, Yazoo Valley Agricultural Credit Corporation, who was elected President of the
on the 10th day
of February, 1931, do hereby certify that the foregoing report of the organization of said Company
is correct and true.

C. A. Pitchford, President

John D. Roe, Secretary

Filed
February 26, 1931.

Washington County Credit Corporation

REPORT OF ORGANIZATION. The January, 1931
which was incorporated on the 16th day of , at Greenville
was organized on the 26th day of January, 1931
in the County of Washington

by the election of: M. L. Virden, W. T. Wynn, Edmund Taylor, Jr.; J. B. Gibbs, Paul
Holland; L. K. Thompson; Pat Sharkey; F. L. Harbison; Otto Wineman; Steve Schillig;
and Rabun Jones

as Directors, who elected the following officers to serve for year 1930
to-wit: Edmund Taylor, Jr., President; M. L. Virden,
Secretary; F. L. Harbison, Treasurer.

Vice-President; Hubert B. Crosby,

The postoffice address of the President is Greenville, Mississippi
The postoffice address of the Secretary is Greenville, Mississippi

I, Edmund Taylor, Jr., Washington County Credit Corporation, who was elected President of the
on the 26th day
of January, 1931, do hereby certify that the foregoing report of the organization of said Company

is correct and true.

Filed

Edmund Taylor, Jr. President

H. B. Crosby

Secretary

Feb. 26, 1931.

RECORD OF ORGANIZATION OF CORPORATIONS. 3—STATE OF MISSISSIPPI

MISSISSIPPI PTG. CO., VICKSBURG 17112

REPORT OF ORGANIZATION. The Griffin Lumber Co., Incorporated
 which was incorporated on the 6th day of February, 1931
 was organized on the 16th day of February, 1931, at Phenix City, Ala.
 in the County of Russell
 by the election of: T. E. Griffin, E. L. Cook, E. S. Bennett.

as Directors, who elected the following officers to serve for one year
 to-wit: T. E. Griffin, President; E. L. Cook, Vice-
 Pres.; E. S. Bennett, Treasurer; H. C. Weathersby, Secretary.

The postoffice address of the President is Columbus, Ga.
 The postoffice address of the Secretary is Tuskegee, Ala.

I, T. E. Griffin Griffin Lumber Co. Inc.

who was elected President of the
 on the 16th day

of February, 1931
 is correct and true.

, do hereby certify that the foregoing report of the organization of said Company

Filed

T. E. Griffin, President

Feb. 27, 1931.

H. C. Weathersby Secretary

REPORT OF ORGANIZATION. The Marks Planting Company, Inc.
which was incorporated on the 10th day of January, 1931
was organized on the 9th day of February, 1931, at Memphis, Tennessee
in the County of Quitman
by the election of: C. D. Smith, Cleve Read, R. G. Craig and George D. McNeill

as Directors, who elected the following officers to serve for one year
to-wit: C. D. Smith, President and Treasurer; R. G.
Craig, Vice-President; Cleve Read, Secretary; George D. McNeill, General Manager.

The postoffice address of the President is Exchange Building, Memphis, Tennessee.
The postoffice address of the Secretary is Exchange Building, Memphis, Tennessee.

I, C. D. Smith, Marks Planting Company, Inc., who was elected President of the
on the 9th day
of February, 1931, do hereby certify that the foregoing report of the organization of said Company
is correct and true.

Filed

C. D. Smith, President

Cleve Read Secretary

Feb. 26, 1931.

REPORT OF ORGANIZATION. The Dement Printing Company
which was incorporated on the 17th day of February, 1931
was organized on the 26th day of February, 1931, at Meridian
in the County of Lauderdale
by the election of: J. V. Dement, Kleo E. Blue, J. C. Dement, C. A. Keeton, and J. D.
Tillman, Jr.

as Directors, who elected the following officers to serve for one year

to-wit: J. V. Dement, President, and Kleo E. Blue & C. A.
Keeton, Vice President; J. D. Tillman, Jr., Treasurer and J. C. Dement, Secretary

The postoffice address of the President is Meridian, Miss.
The postoffice address of the Secretary is Meridian, Miss.

I, J. V. Dement
Dement Printing Company
of February, 1931
is correct and true.

who was elected President of the
on the 26th day

, do hereby certify that the foregoing report of the organization of said Company

Filed

J. V. Dement, President

J. C. Dement, Secretary

Feb. 28, 1931.

REPORT OF ORGANIZATION. The Yazoo Agricultural Credit Corporation
which was incorporated on the 20th day of February, 1931
was organized on the 23rd day of February, 1931, at Yazoo City
in the County of Yazoo

by the election of: D. Seward, W. F. Holmes, J. F. Barbour, I. H. Barnwell, H. Holmes,
P. C. Williams, J. S. Williams, Jr., O. G. Kelly and F. A. Taylor

as Directors, who elected the following officers to serve for one year
to-wit:

The postoffice address of the President is D. Seward, Yazoo City, Miss.
The postoffice address of the Secretary is W. F. Holmes, Yazoo City, Miss.

I, D. Seward
Yazoo Agricultural Credit Corporation

of February, 1931
is correct and true.

Filed

Feb. 27, 1931.

who was elected President of the
on the 23rd day

, do hereby certify that the foregoing report of the organization of said Company

D. Seward,

President

W. F. Holmes,

Secretary

RECORD OF ORGANIZATION OF CORPORATIONS, 3—STATE OF MISSISSIPPI

REPORT OF ORGANIZATION. The **Boston Shoe Store, Inc.**
 which was incorporated on the **18th** day of **February, 1931**
 was organized on the **25th** day of **February, 1931**, at **Jackson**
 in the County of **Hinds**
 by the election of: **L. Lewine, I. Lewine and A. D. Lewine**

as Directors, who elected the following officers to serve ~~for~~ until their successors are chosen and qualify

to-wit: **President--L. Lewine**

Vice-President--A. D. Lewine

Secretary-Treasurer--I. Lewine

The postoffice address of the President is

The postoffice address of the Secretary is

I. L. Lewine

Boston Shoe Store

of **February, 1931**

is correct and true.

Filed

Feb. 27, 1931

Number 206 West Capital Street, Jackson, Miss.
~~Residence a~~ **1040 Madison Street, Jackson, Miss.**
Number 206 West Capital Street, Jackson, Miss.
Residence: 1040 Madison Street, Jackson, Miss.

who was elected President of the

on the **25th** day

, do hereby certify that the foregoing report of the organization of said Company

L. Lewine

President

I, Lewine,

Secretary-Treas.

REPORT OF ORGANIZATION. The Commercial Credit Company, Incorporated
which was incorporated on the 10th day of September, 19
was organized on the 2nd day of October, 1928, at Jackson
in the County of Hinds, State of Mississippi
by the election of: Henry B. Mathews, William B. Wylie, Eli C. Wareheim, William H. Grimes
and John L. Sebald

as Directors, who elected the following officers to serve for one year or until their successors in office are
duly elected and qualified, to-wit: ~~to-wit~~ Henry B. Mathews, President; E. L. Chesney,
Vice President; William B. Wylie, Vice-President; Eli C. Wareheim, Secretary; William
L. Gardiner, Treasurer

The postoffice address of the President is First National Bank Building, Baltimore, Maryland
The postoffice address of the Secretary is First National Bank Building, Baltimore, Maryland
I, Henry B. Mathews, Commercial Credit Company, Incorporated, who was elected President of the
of October, 1928, on the 17th day
do hereby certify that the foregoing report of the organization of said Company

is correct and true.

Filed

October 25, 1928

Henry B. Mathews, President

Eli C. Wareheim, Secretary

REPORT OF ORGANIZATION. The Savery's Insurance Agency
which was incorporated on the 24th day of Sept. 1928
was organized on the 10th day of Oct. 1928, at Tupelo
in the County of Lee
by the election of: J. M. Savery, Paul Stone, J. R. Strain, M. E. Leake, Jr., G. B. Rogers,
J. R. Anderson, M. M. Foster, Howard Merritt, G. F. Maynard, W. F. Riley, Jr., Frank
Berry, Virginia Bossing, Paul Hutchinson

as Directors, who elected the following officers to serve for one year
to-wit: J. M. Savery, President; Virginia Bossing,

Secy.-Treas.

The postoffice address of the President is Tupelo, Miss.

The postoffice address of the Secretary is Tupelo, Miss.

who was elected President of the
on the 10th day

I, J. M. Savery Savery's Insurance Agency
of Oct. 1928
do hereby certify that the foregoing report of the organization of said Company

is correct and true.

J.M. Savery President

Filed

Virginia Bossing Secretary

October 26, 1928.

REPORT OF ORGANIZATION. The Southland Publishers, Inc.
which was incorporated on the 24th day of September, 1928, at Jackson
was organized on the 26th day of September, 1928, in the County of Hinds
by the election of: H.J. Schlafly, C. Desmond Graves and C.S. Davidson

as Directors, who elected the following officers to serve for one year
to-wit: H.J. Schlafly, President; C. Desmond Graves,
Secretary-Treasurer; and C. S. Davidson, Vice-President;

The postoffice address of the President is #245 E. Pascagoula Street, Jackson, Miss.
The postoffice address of the Secretary is " " " " " " who was elected President of the
I, H.J. Schlafly Southland Publishers, Inc. on the 26th day
of September, 1928, do hereby certify that the foregoing report of the organization of said Company

is correct and true.
Filed

H.J. Schlafly, President

C. Desmond Graves Secretary

Oct. 24, 1928.

RECORD OF ORGANIZATION OF CORPORATIONS, 3-STATE OF MISSISSIPPI

MISSISSIPPI-PTG. CO., VICKSBURG, 17142

REPORT OF ORGANIZATION. The Chas. L. Baudry Post No. 33 American Legion
 which was incorporated on the 3rd day of February, 1931
 was organized on the 19th day of February, 1931, at Biloxi
 in the County of Harrison
 by the election of: C. S. Wentzell, George Ditto, B. F. Bleuer, E.H.Hardy, P.E.Werlein,
 Roy McGee, T.J.Grayson

as Directors, who elected the following officers to serve for fiscal year 1931
 to-wit: C.S.Wentzell, Commander; George Ditto, 1st Vice
 Commander; B.F.Bleuer, 2nd Vice Commander; E.H.Hardy, Adjutant; P.E.Werlein, Chaplain;
 Roy McGee, Historian; T.J.Grayson, Ex-officio member

The postoffice address of the ~~President~~ Commander is C.S.Wentzell, 1030 E.Howard Ave., Biloxi, Miss.
 The postoffice address of the ~~Secretary~~ Adjutant is E.H.Hardy, 208 W.Second St., Biloxi, Miss. Commander
 I, C.S.Wentzell, who was elected ~~President~~ of the
 Chas. L. Baudry Post No.33 American Legion on the 19 day
 of February, 1931, do hereby certify that the foregoing report of the organization of said Company
 is correct and true.

Filed

C. S. Wentzell President

Filed 3/2/31

E. H. Hardy, Secretary

REPORT OF ORGANIZATION. The **Lehmann & Croxton, Inc.**
which was incorporated on the **19th** day of **February, 1931**
was organized on the **28th** day of **February, 1931**, at **Fayette**
in the County of **Jefferson**
by the election of:

~~as Directors, who elected~~ the following officers to serve for **one year**
to-wit: **Ralph F. Lehmann, President and sole executive**
officer of the Corporation, and G. S. Croxton, as Secretary

The postoffice address of the President is **Fayette, Mississippi**
The postoffice address of the Secretary is **Fayette, Mississippi**

I, **Ralph F. Lehmann** who was elected President of the
Lehmann & Croxton, Inc. on the **28th** day
of **February, 1931**, do hereby certify that the foregoing report of the organization of said Company
is correct and true.

Filed

3/2/31

Ralph F. Lehmann, President
G. S. Croxton, Secretary

REPORT OF ORGANIZATION. The Ideal Cleaners & Dyers
which was incorporated on the 22nd day of December, 1930
was organized on the 25th day of February, 1931, at Meridian
in the County of Lauderdale
by the election of: Saul McClosky, Ed McClosky and Rose McClosky

as Directors, who elected the following officers to serve for a period of one year or until their successors shall
be elected to-wit: Rose McClosky, President; Ed McClosky, Sec'ty.-Tres.

The postoffice address of the President is Meridian, Miss.

The postoffice address of the Secretary is Meridian, Miss.

I, Rose McClosky, Ideal Cleaners & Dyers, who was elected President of the
of February, 1931, on the 25th day
, do hereby certify that the foregoing report of the organization of said Company
is correct and true.

Filed

Rose McClosky, President

Ed McClosky, Secretary

March 5, 1931.

REPORT OF ORGANIZATION. The Norwood's Inc.
which was incorporated on the 2nd day of March, 1931
was organized on the 3rd day of March, 1931, at Biloxi
in the County of Harrison
by the election of: F.E.Norwood, F.G.Bulber and Mrs. Bertha Norwood

as Directors, who elected the following officers to serve for one year, or until election of successors
to-wit: F.E.Norwood, President; F.G.Bulber,
Secretary; Mrs. Bertha Norwood, Treasurer

The postoffice address of the President is Biloxi, Mississippi

The postoffice address of the Secretary is Biloxi, Mississippi

I, F.E.Norwood
Norwood's Inc.

of March, 1931
is correct and true.

Filed

March 5, 1931

who was elected President of the
on the 3rd day
, do hereby certify that the foregoing report of the organization of said Company

F.E.Norwood,

President

F.G.Bulber,

Secretary

RECORD OF ORGANIZATION OF CORPORATIONS, 3—STATE OF MISSISSIPPI

MISSISSIPPI STATE CO. VICKSBURG 17142

REPORT OF ORGANIZATION. The Tate Insurance Agency, Inc.
 which was incorporated on the 19th day of February, 1931
 was organized on the 28th day of February, 1931, at Picayune
 in the County of Pearl River
 by the election of: E. F. Tate, W. E. Tate, J. E. DuPont, B. Whitfield, S. W. Greene, V. B.
 Martin, E. M. Walker, H. H. Crosby, E. H. Stevens, J. J. Smith & Horatio Stewart

as Directors, who elected the following officers to serve for One (1)
 to-wit: E. F. Tate, President; W. E. Tate, Vice
 President, Secretary and Treasurer

The postoffice address of the President is Picayune, Mississippi

The postoffice address of the Secretary is Picayune, Mississippi

I, E. F. Tate

who was elected President of the
 on the 28th day

of February, 1931 Tate Insurance Agency, Inc.
 is correct and true. I, do hereby certify that the foregoing report of the organization of said Company

Filed

E. F. Tate

President

March 5, 1931.

W. E. Tate,

Secretary

REPORT OF ORGANIZATION. The Newton Coca Cola Bottling Company
which was incorporated on the 19th day of February, 1931
was organized on the 2nd day of March, 1931, at Meridian
in the County of Lauderdale, State of Mississippi
by the election of: R.N. Poindexter, J. L. Summers and Mrs. M.H. Summer

as Directors, who elected the following officers to serve for one year
to-wit: R. N. Poindexter, President; Mrs. M.H. Summer,
Vice President; and J. L. Summer, Secty. and Treas.

The postoffice address of the President is Meridian, Mississippi

The postoffice address of the Secretary is Newton, Mississippi

I, R. N. Poindexter
Newton Coca Cola Bottling Company

who was elected President of the
on the 2nd day

of March, 1931

is correct and true.

Filed

March 5, 1931

, do hereby certify that the foregoing report of the organization of said Company

R. N. Poindexter President

J. L. Summer Secretary

REPORT OF ORGANIZATION. The Powell Drug Company
which was incorporated on the 25th day of February, 1931
was organized on the 27th day of February, 1931, at Tupelo
in the County of Lee, Mississippi
by the election of: P. K. Thomas, G. C. Sturdivant, L. E. Wilson, J. R. Powell

as Directors, who elected the following officers to serve for one year
to-wit: President- J. R. Powell, Eupora, Miss.;
Vice Pres.-P.K.Thomas, Tupelo, Miss.
Sec.-Treas.-G.C.Sturdivant, Tupelo, Miss.

The postoffice address of the President is Eupora, Miss.

The postoffice address of the Secretary is Tupelo, Miss.

who was elected President of the
on the 27th day

I, J. R. Powell
Powell Drug Co., do hereby certify that the foregoing report of the organization of said Company
of February, 1931
is correct and true.

H. R. Powell, President

G.C.Sturdivant, Secretary

Filed

March 6, 1931.

REPORT OF ORGANIZATION. The Hardwoods, Incorporated
which was incorporated on the 25th day of February, 1931
was organized on the 27th day of February, 1931, at Gulfport
in the County of Harrison, State of Mississippi
by the election of: Ralph B. Hunt and Harold A.J. Evans

as Directors, who elected the following officers to serve for one year
to-wit: Ralph B. Hunt, President; and Harold A.J. Evans,

Secretary and Treasurer

The postoffice address of the President is Gulfport, Mississippi
The postoffice address of the Secretary is Gulfport, Mississippi

who was elected President of the
on the 27th day

I, Ralph B. Hunt, Hardwoods, Incorporated
of February, 1931
is correct and true.

, do hereby certify that the foregoing report of the organization of said Company

Ralph B. Hunt President

Harold A.J. Evans Secretary

Filed

March 6, 1931

RECORD OF ORGANIZATION OF CORPORATIONS, 3—STATE OF MISSISSIPPI

MISSISSIPPI-PT. CO. VICKSBURG-17142

REPORT OF ORGANIZATION. The Bee Hive, Incorporated
 which was incorporated on the 10th day of February, 1931
 was organized on the 3rd day of March, 1931, at Gulfport
 in the County of Harrison, State of Mississippi
 by the election of: L. Welsch, Helen G. Rau, J. A. Leathers

as Directors, who elected the following officers to serve for one year
 to-wit: L. Welsch, President; Helen G. Rau, treasurer;
 J. A. Leathers, Vice president; W.M. Rooney, Sec.

The postoffice address of the President is 117 Chartres Street, New Orleans, La.
 The postoffice address of the Secretary is Gulfport, Mississippi

I, L. Welsch, who was elected President of the
 The Bee Hive, Incorporated on the 3rd day
 of March, 1931, do hereby certify that the foregoing report of the organization of said Company
 is correct and true.

Filed

Leopold A. Welsch President

March 6, 1931

W.M. Rooney

Secretary

REPORT OF ORGANIZATION. The **Reliance Oil Company**
which was incorporated on the **25th** day of **February, 1931**
was organized on the **28th** day of **February, 1931**, at **Vicksburg**
in the County of **Warren**
by the election of: **W.W.Gary, Leo W.Miller, John A.Hennessey, Jow W.Garrett, H.W.Leyens**
and J.K.Hirsch,

as Directors, who elected the following officers to serve ~~xxx~~ until **January 1932**
President; Geo. W. Miller, Secty. & Treas. to-wit: **W.W.Leyens, President; W.W.Gary, Vice**

The postoffice address of the President is **Vicksburg, Miss.**
The postoffice address of the Secretary is **Vicksburg, Miss.**

I, **H.W.Leyens**, **Reliance Oil Company** who was elected President of the
of **February, 1931** on the **28th** day
is correct and true. , do hereby certify that the foregoing report of the organization of said Company

Filed

H.W.Leyens President

George W.Miller, Secretary

March 6, 1931.

REPORT OF ORGANIZATION. The **Delta Planters Cooperative Association**
which was incorporated on the **28th** day of **February, 1931**
was organized on the **3rd** day of **March, 1931**, at **Greenville**
in the County of **Washington**
by the election of: **W.H.Hardie, P.L.Bell, Harley Metcalfe, Jr., Lyon Koch and John McCraw**

as Directors, who elected the following officers to serve for **one year**
to-wit: **W.H.Hardie, Pres., P.L.Bell, Vice Pres.,**
and S.V.Anderson, Secretary

The postoffice address of the President is **Tralake, Miss.**
The postoffice address of the Secretary is **Greenville, "**

I, **W.H.Hardie** **Delta Planters Cooperative Association** who was elected President of the
of **March, 1931** on the **3rd** day
is correct and true. , do hereby certify that the foregoing report of the organization of said Company

Filed

March 7, 1931

W. H. Hardie

President

S.V.Anderson,

Secretary

REPORT OF ORGANIZATION. The **Jackson Stone Company**
which was incorporated on the **2nd** day of **January, 1931**
was organized on the **23rd** day of **February, 1931**, at **Jackson**
in the County of **Hinds**
by the election of: **L.H.Fulcher, Sam M. Bailey and Joseph Barras**

as Directors, who elected the following officers to serve for **one year**
to-wit: **L.H.Fulcher, Secretary-Treasurer;**
Joseph Barras, Vice President;
Sam M. Bailey, President

The postoffice address of the President is **P.O.Box #873, Jackson, Miss.**
The postoffice address of the Secretary is **" " " " Jackson, Miss.**

I, **Sam M. Bailey**
Jackson Stone Company
of **February, 1931**
is correct and true.

Filed

March 7, 1931

who was elected President of the
on the **23rd** day

, do hereby certify that the foregoing report of the organization of said Company

Sam M. Bailey, President

L.H.Fulcher, Secretary

RECORD OF ORGANIZATION OF CORPORATIONS. 3—STATE OF MISSISSIPPI

MISSISSIPPI REG. CO. VICKERSBURG—17142

REPORT OF ORGANIZATION. The **McInnis Bros.**
 which was incorporated on the **18th** day of **February, 1931**
 was organized on the **2nd** day of **March, 1931**, at **Hattiesburg**
 in the County of **Forrest**
 by the election of: **Joe K. McInnis, Joe K. McInnis, Jr., and Ned G. McInnis**

as Directors, who elected the following officers to serve for **year 1931**
 to-wit: **Joe K. McInnis, President; Joe K. McInnis, 1st**
Vice Pres.; Ned G. McInnis, 2nd Vice President; J.S. Albritton, Secretary; Joe K. McInnis,
Treasurer

The postoffice address of the President is **Hattiesburg, Miss.**

The postoffice address of the Secretary is **Hattiesburg, Miss.**

I, **Joe K. McInnis** who was elected President of the
McInnis Bros. on the **2nd** day
 of **March, 1931**, do hereby certify that the foregoing report of the organization of said Company
 is correct and true.

Filed

March 9, 1931

Joe K. McInnis, President

J.S. Albritton, Secretary

REPORT OF ORGANIZATION. The **Cities Service Company**
which was incorporated on the **6th** day of **February, 1931**
was organized on the **6th** day of **March, 1931**, at **Natchez**
in the County of **Adams**
by the election of: **V.M.Mahr of Shreveport, Louisiana; and L. A. Whittington, S.B.Laub and**
Chas. F. Engle of Natchez, Mississippi.

as Directors, who elected the following officers to serve for **one year**
to-wit: **For President: L. A. Whittington;**
For Secretary: S. B. Laub

The postoffice address of the President is **Natchez, Mississippi**
The postoffice address of the Secretary is **Natchez, Mississippi**

I, **L. A. Whittington** who was elected President of the
Cities Service Company on the **6th** day
of **March, 1931**, do hereby certify that the foregoing report of the organization of said Company

is correct and true.

Luther A. Whittington President

Filed

S. B. Laub Secretary

March 9 1931

L. H. Conard Furniture Company

REPORT OF ORGANIZATION. The
which was incorporated on the **1st** day of **January, 1931**, at **Meridian, Miss.**
was organized on the **9th** day of **February, 1931**
in the County of **Lauderdale**
by the election of: **L. H. Conard, Mrs. Vera E. Conard and L. W. Conard**

as Directors, who elected the following officers to serve for a period of one year
to-wit: **L.H. Conard, President, Treasurer and General
Manager; Mrs. Vera E. Conard, Vice President; L.W. Conard, Secretary**

The postoffice address of the President is **Meridian, Mississippi**
The postoffice address of the Secretary is **Meridian, Mississippi**

I, **L. H. Conard**
L.H. Conard Furniture Company
of **February, 1931**
is correct and true.
Filed

who was elected President of the
on the **9th** day
do hereby certify that the foregoing report of the organization of said Company

L.H. Conard

President

L.W. Conard

Secretary

March 9, 1931

REPORT OF ORGANIZATION. The **White Market, Inc.**
which was incorporated on the **7th** day of **February, 1931**, at **Meridian**
was organized on the **21st** day of **February, 1931**,
in the County of **Lauderdale**
by the election of: **T.J. White, Jr., and G. H. Carney, Jr.**

as Directors, who elected the following officers to serve for **balance of year 1931**
to-wit: **G.H. Carney, Jr., President and T.J. White, Jr.,**

Secretary-Treasurer

The postoffice address of the President is **Cliftonville, Mississippi**
The postoffice address of the Secretary is **Meridian, Mississippi**

who was elected President of the
on the **21st** day

I, **G. H. Carney, Jr.**
The White Market, Inc.
of **February, 1931**, do hereby certify that the foregoing report of the organization of said Company
is correct and true.

G. H. Carney, Jr.

President

T. H. White, Jr.

Secretary

Filed
March 9, 1931

RECORD OF ORGANIZATION OF CORPORATIONS, 3—STATE OF MISSISSIPPI

MISSISSIPPI PTG. CO., VICKSBURG 47112

REPORT OF ORGANIZATION. The **Liberty Cattle Company**
 which was incorporated on the **31st** day of **December, 1930**
 was organized on the **14th** day of **February, 1931**, at **Liberty**
 in the County of **Amite**
 by the election of: **W. H. Jackson and N. G. Mayhall**

as Directors, who elected the following officers to serve for **one year**
 to-wit: **W. H. Jackson, President; N. G. Mayhall, V.**
Pres., A. T. Jackson, Secretary-Treasurer

The postoffice address of the President is **Jackson, Mississippi**

The postoffice address of the Secretary is **Jackson, Mississippi**

I, **W. H. Jackson**

who was elected President of the

of **February, 1931** **Liberty Cattle Company**

on the **14th** day

is correct and true.

, do hereby certify that the foregoing report of the organization of said Company

Filed

March 10, 1931

W. H. Jackson, President

A. T. Jackson Secretary

REPORT OF ORGANIZATION. The **Rose-O'Neill Motor Company** ✓
which was incorporated on the **19th** day of **February, 1931**
was organized on the **23rd** day of **February, 1931**, at **4:30, P.M.**
in the County of **Warren**
by the election of: **Messrs. Alfred A. Rose, C. J. O'Neill, Jr., A. T. Akin and Ralph Lawler**

as Directors, who elected the following officers to serve for **one year**
to-wit: **Alfred A. Rose, President; C. J. O'Neill, Jr.,**
and Ralph Lawler, Vice Presidents, and A. T. Akin, Secretary and Treasurer

The postoffice address of the President is **Vicksburg, Miss.**
The postoffice address of the Secretary is **Vicksburg, Miss.**

I, **Alfred A. Rose** who was elected President of the
Rose-O'Neill Motor Company on the **23rd** day
of **February, 1931**, do hereby certify that the foregoing report of the organization of said Company
is correct and true.

Filed

Alfred A. Rose President

A. T. Akin, Secretary

March 11, 1931.

REPORT OF ORGANIZATION. The **Southern Sales Company** ✓
which was incorporated on the **18th** day of **February, 1931**
was organized on the **19th** day of **February, 1931**, at **Jackson**
in the County of **Hinds**
by the election of: **R. E. Orgain, L. Norbert Michel, S. E. Wilcox and Whitfield Peirce**

as Directors, who elected the following officers to serve for **one year**
to-wit: **S. E. Wilcox, President; R. E. Orgain, Vice-**
President; L. Norbert Michel, Secretary-Treasurer.

The postoffice address of the President is **Jackson, Miss.**
The postoffice address of the Secretary is **Jackson, Miss.**

I, **S. E. Wilcox** **Southern Sales Company** who was elected President of the
of **February, 1931** on the **19th** day
is correct and true. , do hereby certify that the foregoing report of the organization of said Company

Filed

S. E. Wilcox

President

March 12, 1931.

L. N. Michel,

Secretary

REPORT OF ORGANIZATION. The **McDonald & Company** ✓
which was incorporated on the **20th** day of **February, 1931**
was organized on the **24th** day of **February, 1931**, at **Iuka**
in the County of **Tishomingo**
by the election of: **L. Bernstein, Lyle McDonald, T. M. McDonald**

as Directors, who elected the following officers to serve for **year 1931**
to-wit: **P. Bernstein, President; Lyle McDonald,**
Vice President; T. M. McDonald, Secty. and Treasurer

The postoffice address of the President is **Iuka, Mississippi**
The postoffice address of the Secretary is **Iuka, Mississippi**

I, **P. Bernstein**
of **Feb'y. 1931** **McDonald & Company**

is correct and true.

Filed

March
~~February~~ **13, 1931**

who was elected President of the
on the **24th** day

P. Bernstein,

President

T.M. McDonald,

Secretary

, do hereby certify that the foregoing report of the organization of said Company

RECORD OF ORGANIZATION OF CORPORATIONS, 3—STATE OF MISSISSIPPI

REPORT OF ORGANIZATION. The **Clarke County Farm Bureau (A.A.L.)**
 which was incorporated on the **14th** day of **Feb. 1931**
 was organized on the **14th** day of **Feb. 1931**, at **Quitman**
 in the County of **Clarke**
 by the election of: **John A. Carmichael, J. R. Kennedy, and H. C. Dear, also R. R. Redden, Jr.**
Sec.

as Directors, who elected the following officers to serve for **the ensuing year 1931**
 to-wit: **J. R. Kennedy, Pres. and R. R. Redden, Jr.,**
Sec.

The postoffice address of the President is **Quitman, Miss., R #3,**

The postoffice address of the Secretary is **Quitman, Miss., R #3**

I, **J. R. Kennedy** **Clarke Co. Farm Bureau**

who was elected President of the
 on the **14th** day

of **Feb. 1931**

, do hereby certify that the foregoing report of the organization of said Company

is correct and true.

Filed

J. R. Kennedy President

March 14, 1931

R. R. Redden, Jr. Secretary

REPORT OF ORGANIZATION. The **Atkinson-Johnson, Inc.**
which was incorporated on the **5th** day of **March, 1931**
was organized on the **12th** day of **March, 1931**, at **Jackson**
in the County of **Hinds**
by the election of: **J. Reid Atkinson and Fred A. Johnson**

as Directors, who elected the following officers to serve for **one year**
to-wit: **J. Reid Atkinson, President; Fred A. Johnson,**

Secretary-Treasurer

The postoffice address of the President is **Jackson, Mississippi**

The postoffice address of the Secretary is **Jackson, Mississippi**

I, **J. Reed Atkinson**

Atkinson-Johnson, Inc.

who was elected President of the
on the **12th** day

of **March, 1931**

, do hereby certify that the foregoing report of the organization of said Company

is correct and true.

Filed

J. Reid Atkinson President

Fred A. Johnson Secretary -Treas.

March 16, 1931

Wildwood Medicine Company

REPORT OF ORGANIZATION. The
which was incorporated on the 21st day of February, 1931
was organized on the 10th day of March, 1931, at McComb, Miss.
in the County of Pike
by the election of: **W. A. Boyett and M. W. Nettles**

as Directors, who elected the following officers to serve for one year
to-wit: **W. A. Boyett, President and General Manager;**
and M. W. Nettles, Vice President and Secretary and Treasurer

The postoffice address of the President is **McComb, Mississippi**
The postoffice address of the Secretary is **Summot, Mississippi**

who was elected President of the
on the 10th day

I, **W. A. Boyett**
Wildwood Medicine Company
of **March, 1931**
is correct and true.

Filed

, do hereby certify that the foregoing report of the organization of said Company

W. A. Boyett

President

M. W. Nettles

Secretary

March 16, 1931

C. O. Haughton Funeral Home, Inc.
February, 1931

REPORT OF ORGANIZATION. The **28th** day of **February, 1931**, at **Aberdeen**
which was incorporated on the **14th** day of **March, 1931**
was organized on the **14th** day of **March, 1931**
in the County of **Monroe**

by the election of: **A. J. Thompson, W. C. Ferguson, G. W. Herring, O. J. Sullivan, R. G.**

Haughton

as Directors, who elected the following officers to serve for **one year**
to-wit: **President-R. G. Haughton, 3462 Grandview Avenue,**
Meridian, Mississippi; Vice-President-W. C. Ferguson, RFD #5, Aberdeen, Mississippi;
Secretary-Treasurer-C. O. Haughton, Aberdeen, Mississippi

The postoffice address of the President is **R. G. Haughton, 3462 Grandview Avenue, Meridian, Mississippi**
The postoffice address of the Secretary is **C. O. Haughton, Aberdeen, Mississippi**
I, **R. G. Haughton**, who was elected President of the
on the **14th** day

of **March, 1931**
is correct and true.
Filed **March 17, 1931**
do hereby certify that the foregoing report of the organization of said Company

R. G. Haughton

President

C. O. Haughton,

Secretary

RECORD OF ORGANIZATION OF CORPORATIONS, 3—STATE OF MISSISSIPPI

MISSISSIPPI REC. CO., VICKSBURG—17142

REPORT OF ORGANIZATION. The **Lake Canning Company**
 which was incorporated on the **10th** day of **March, 1931**
 was organized on the **23rd** day of **January, 1931**, at **Lake**
 in the County of **Scott**
 by the election of: **P. L. Melberg and Chas. A. Felker**

as Directors, who elected the following officers to serve for **year 1931**
 to-wit: **P.L.Melberg, President and Chas. A.Felker,**
Secy.-Treas.

The postoffice address of the President is **Lake, Mississippi**
 The postoffice address of the Secretary is **Lake, Mississippi**

I, **P.L.Melberg**,
Lake Canning Company, Incorporated

who was elected President of the
 on the **17th** day

of **March, 1931**
 is correct and true.

, do hereby certify that the foregoing report of the organization of said Company

Filed

P.L.Melberg President

March 18, 1931.

Chas.A.Felker, Secretary

REPORT OF ORGANIZATION. The **Gary-Carson Construction Company**
which was incorporated on the **7th** day of **March, 1931**
was organized on the **10th** day of **March, 1931**, at **Vicksburg**
in the County of **Warren**
by the election of: **W. W. Gary, A. W. Gary and A. B. Cason**

as Directors, who elected the following officers to serve ~~for~~ **until next annual meeting**

to-wit:

W. W. Gary, President and General Manager;
A. W. Gary, Vice President and A. B. Cason, Secretary and Treasurer

The postoffice address of the President is **Vicksburg, Miss.**
The postoffice address of the Secretary is **Valley Park, Miss.**

I, **W. W. Gary**, **Gary-Cason Construction Company** who was elected President of the
on the **10th** day
of **March, 1931**, do hereby certify that the foregoing report of the organization of said Company
is correct and true.

Filed

March 18, 1931.

W. W. Gary

President

A. B. Cason

Secretary

REPORT OF ORGANIZATION. The **Mississippi-Alabama Utilities, Inc.**
which was incorporated on the **24th** day of **February, 1931**
was organized on the **16th** day of **March, 1931**, at **Amory**
in the County of **Monroe, State of Mississippi**
by the election of: **J. O. Prude, Jr., Nile D. Burdine and G. W. McCullen**

as Directors, who elected the following officers to serve for **one (1) year from this date,**
to-wit: J. O. Prude, Jr., President; ~~Nile D. Burdine~~ D. W. Houston, Jr., Vice President and Counsel;
Nile D. Burdine, Secretary; L. A. Sanders, Treasurer

The postoffice address of the President is **Amory, Mississippi**
The postoffice address of the Secretary is **Amory, Mississippi**

I, **J. O. Prude, Jr.**
Mississippi-Alabama Utilities, Inc.
of **March, 1931**
is correct and true.

who was elected President of the
on the **16th** day

, do hereby certify that the foregoing report of the organization of said Company

Filed

J. O. Prude, Jr., President

March 19, 1931

Attest:

Nile D. Burdine, Secretary

REPORT OF ORGANIZATION. The **G. W. Madere, Inc.**
which was incorporated on the **27th** day of **February, 1931**
was organized on the **27th** day of **February, 1931**, at **Gulfport**
in the County of **Harrison**
by the election of: **Elias Madere, G. W. Madere and Noellie Madere**

as Directors, who elected the following officers to serve for **year 1931**
to-wit: **G.W.Madere, president, treasurer and manager;**
Elias Madere, vice president; and Noellie Madere, secretary

The postoffice address of the President is **Gulfport, Mississippi**

The postoffice address of the Secretary is **Gulfport, Mississippi**

I, **G. W. Madere**
G.W.Madere, Inc.

of **February, 1931**

is correct and true.

Filed

who was elected President of the
on the **27th** day
, do hereby certify that the foregoing report of the organization of said Company

G. W. Madere

President

Noellie Madere

Secretary

March 19, 1931

RECORD OF ORGANIZATION OF CORPORATIONS, 3—STATE OF MISSISSIPPI

MISSISSIPPI REC. CO., VICKSBURG 17112

REPORT OF ORGANIZATION. The **Baltar Petroleum Corporation**
 which was incorporated on the **16th** day of **March, 1931**
 was organized on the **17th** day of **March, 1931**, at **Biloxi, Miss.**
 in the County of **Harrison**
 by the election of: **J. B. Baltar, J. D. Baltar and Bertram Holland**

as Directors, who elected the following officers to serve for **one year**
 to-wit: **J. B. Baltar, President; Bertram Holland, V.**
President; J. D. Baltar, Sec.-Treas.

The postoffice address of the President is **Biloxi, Miss.**

The postoffice address of the Secretary is **Biloxi, Miss.**

I, **J. B. Baltar** **Baltar Petroleum Corporation**

who was elected President of the
 on the **17th** day

of **March, 1931**

, do hereby certify that the foregoing report of the organization of said Company

is correct and true.

Filed

J.B.Baltar, President

March 20, 1931

Jno.D.Baltar, Secretary

REPORT OF ORGANIZATION. The **Ideal Cleaners**
which was incorporated on the **14th** day of **March, 1931**
was organized on the **17th** day of **March, 1931**, at **Jackson**
in the County of **Hinds, State of Mississippi**
by the election of: **W. C. Cooper, W. H. Godwin, Jr.**

as Directors, who elected the following officers to serve for the calendar year 1931
to-wit: **W. C. Cooper, President; W. H. Godwin,**

Secretary-Treasurer

The postoffice address of the President is **Jackson, Mississippi**

The postoffice address of the Secretary is **Jackson, Mississippi**

I, **W. C. Cooper** **Ideal Cleaners**
of **March, 1931**

is correct and true.

Filed

March 20, 1931

who was elected President of the
on the **17th** day

, do hereby certify that the foregoing report of the organization of said Company

W. C. Cooper President

W. H. Godwin, Jr. Secretary

Paine Heating & Tile Company Incorporated

REPORT OF ORGANIZATION. The
which was incorporated on the 19th day of March, 1931
was organized on the 19th day of March, 1931, at Jackson
in the County of Hinds, State of Mississippi
by the election of: Thos. P. Cotter, K. A. Paine and K. K. Paine

as Directors, who elected the following officers to serve for the fiscal year 1931
to-wit: Thomas P. Cotter, President; K. A. Paine, Vice-
President; K. K. Paine, Secy-Treas.

The postoffice address of the President is Jackson, Mississippi

The postoffice address of the Secretary is Jackson, Mississippi

who was elected President of the
on the 19th day

I, Thomas P. Cotter
Paine Heating & Tile Company, Inc.

of March, 1931
is correct and true.

Filed

March 20, 1931

, do hereby certify that the foregoing report of the organization of said Company

Thos. P. Cotter, President

K. K. Paine, Secretary

REPORT OF ORGANIZATION. The **Louis Brothers Incorporated**
which was incorporated on the **7th** day of **March, 1931**, at **Hattiesburg**
was organized on the **20th** day of **March, 1931** in the County of **Forrest**
by the election of: **Leon Buchalter, Hattiesburg, Miss.; Benjamin Buchalter, Hattiesburg, Miss.**

as Directors, who elected the following officers to serve for to-wit: **Leon Buchalter, President; Benjamin Buchalter,**

Secretary

Hattiesburg, Mississippi
Hattiesburg, Mississippi

The postoffice address of the President is
The postoffice address of the Secretary is
I, **Leon Buchalter** who was elected President of the
Louis Brothers, Incorporated on the **20th** day
do hereby certify that the foregoing report of the organization of said Company
of **March, 1931**
is correct and true.

Leon Buchalter President

Benjamin Buchalter Secretary

Filed
March 21, 1931

RECORD OF ORGANIZATION OF CORPORATIONS, 3—STATE OF MISSISSIPPI

MISSISSIPPI REG. CO., VICKSBURG — 17142

REPORT OF ORGANIZATION. The **King B Seed Farms**
 which was incorporated on the **19th** day of **March, 1931**
 was organized on the **21st** day of **March, 1931**, at **Hattiesburg**
 in the County of **Forrest**
 by the election of: **M. P. L. Love, Pauline M. Love and H. E. Love**

as Directors, who elected the following officers to serve for

to-wit: **M. P. L. Love, President; Pauline M. Love,**

Secy.; H. E. Love, Treas.

The postoffice address of the President is **Hattiesburg, Miss.**

The postoffice address of the Secretary is **" "**

I, **M.P.L.Love**

King B Seed Farms

who was elected President of the
 on the **21st** day

of **March, 1931**

, do hereby certify that the foregoing report of the organization of said Company

is correct and true.

Filed

M.P.L.Love, President

March 23, 1931

Pauline M.Love, Secretary

REPORT OF ORGANIZATION. The **Sharkey-Issaquena Farm Bureau (A.A.L.)**
which was incorporated on the **8th** day of **January, 1931**
was organized on the **20th** day of **February, 1931**, at **Rolling Fork**
in the County of **Sharkey**
by the election of: **R.P.Flannagan, M.C.Ewing, F.B.Graft, Sam Klaus, Julian Moore, C.C.Tye,**
R.C.Langford, B.J.Tonner, and Wallace Carter

as Directors, who elected the following officers to serve for **until next regular election in year 1931**
to-wit: **F.B.Graft, Pres.; Julian Moore, 1st Vice Pres.;**
M.C.Ewing, 2nd Vice Pres.; Sam Klaus, Secy-Treasurer

The postoffice address of the President is **Rolling Fork, Miss.**

The postoffice address of the Secretary is **Cary, Mississippi**

I, **F. B. Graft**

Sharkey-Issaquena Farm Bureau (A.A.L.)

who was elected President of the
on the **25th** day

of **February, 1931**
is correct and true.

, do hereby certify that the foregoing report of the organization of said Company

Filed

March 23, 1931.

F.B.Graft,

President

Sam D.Klaus

Secretary

REPORT OF ORGANIZATION. The Interstate Printers, Inc.
which was incorporated on the 3rd day of March, 1931
was organized on the 25th day of March, 1931, at Meridian
in the County of Lauderdale
by the election of: P. J. Krouse, Mrs. T. T. Merritt, W. L. Mace Tobin, S. A. Witherspoon,
T. T. Merritt

as Directors, who elected the following officers to serve for one year
to-wit: S. A. Witherspoon, President; T. T. Merritt,
Vice President; W. L. Mace Tobin, Treasurer; M. T. Merritt, Secretary

The postoffice address of the President is Meridian, Miss.
The postoffice address of the Secretary is Meridian, Miss.

I, S. A. Witherspoon, who was elected President of the
Interstate Printers, Inc. on the 25th day
of March, 1931, do hereby certify that the foregoing report of the organization of said Company
is correct and true.

Filed

Mch. 27, 1931.

S. A. Witherspoon, President
M. T. Merritt Secretary

REPORT OF ORGANIZATION. The Eagle Lake Oil and Gas Corporation
which was incorporated on the 25th day of February, 1931
was organized on the 14th day of March, 1931, at
in the County of Warren
by the election of: J.T.Austin, R.L.Dent, N.C.Tyler and C.E.Campbell

as Directors, who elected the following officers to serve for one year

to-wit: J. T. Austin, President; R. L. Dent, Vice-
President; M. C. Tyler, Vice-President and C. E. Campbell, Secretary and Treasurer

The postoffice address of the President is Monroe, Louisiana
The postoffice address of the Secretary is Vicksburg, Mississippi.

I, J. T. Austin
Eagle Lake Oil and Gas Corporation
of March 1931
is correct and true.

who was elected President of the
on the 14th day

, do hereby certify that the foregoing report of the organization of said Company

Filed

March 26, 1931

J. T. Austin, President

C. E. Campbell, Secretary

RECORD OF ORGANIZATION OF CORPORATIONS. 3—STATE OF MISSISSIPPI

REPORT OF ORGANIZATION. The **Perkins Company**
 which was incorporated on the **24th** day of **March, 1931**
 was organized on the **25th** day of **March, 1931**, at **Hazlehurst**
 in the County of **Copiah**
 by the election of: **Gladys F. Perkins, James M. Perkins**

as Directors, who elected the following officers to serve for **one year**
 to-wit: **Gladys F. Perkins, President; James M. Perkins,**
Secretary & Treasurer

The postoffice address of the President is **Hazlehurst, Miss.**

The postoffice address of the Secretary is **Hazlehurst, Miss.**

I, **Gladys F. Perkins**
Perkins Company

who was elected President of the
 on the **25th** day

of **March, 1931**

is correct and true.

Filed

March 26, 1931.

, do hereby certify that the foregoing report of the organization of said Company

Gladys F. Perkins, President

James M. Perkins, Secretary

REPORT OF ORGANIZATION. The **Trusteed Securities Company**
which was incorporated on the **9th** day of **February, 1931**
was organized on the **25th** day of **February, 1931**, at **Meridian**
in the County of **Lauderdale**
by the election of: **Clint Vinson, W. F. McDonald, James W. Frilick, A. D. Simpson, Sr., and**
Thos. L. Bailey

as Directors, who elected the following officers to serve for a period of one year
to-wit: **Thos. L. Bailey, President; A. D. Simpson,**
Jr., Secretary, and Clint Vinson, Treasurer

The postoffice address of the President is **Meridian, Miss.**

The postoffice address of the Secretary is **Meridian, Miss.**

I, **Thos. L. Bailey**

Trusteed Securities Company

who was elected President of the
on the **25th** day

of **February, 1931**

is correct and true.

Filed

, do hereby certify that the foregoing report of the organization of said Company

Thos. L. Bailey

President

A.D. Simpson, Jr.

Secretary

March 26 1931

REPORT OF ORGANIZATION. The **Markham Pharmacy, Inc.**
which was incorporated on the **10th** day of **February, 1931**, at **Gulfport**
was organized on the **23rd** day of **March**
in the County of **Harrison**
by the election of: **W. F. DeMint, W. M. Rooney and Mrs. W. F. DeMint**

as Directors, who elected the following officers to serve for **ensuing year until successors are elected**
to-wit: **W.F.DeMint, President; Mrs. W.F.DeMint, V.Pres.**
& Treasurer; W. M. Rooney, Secy.

The postoffice address of the President is **Gulfport, Miss.**

The postoffice address of the Secretary is "

who was elected President of the
on the **23rd** day

I, **W. F. DeMint**
Markham Pharmacy, Inc.

of **March, 1931**
is correct and true.

Filed

March 26, 1931

, do hereby certify that the foregoing report of the organization of said Company

W. F. DeMint

President

W.M.Rooney,

Secretary

REPORT OF ORGANIZATION. The **Kosciusko Furniture Company**
which was incorporated on the **18th** day of **February, 1931**, at **Kosciusko**
was organized on the **23rd** day of **March, 1931** in the County of **Attala**
by the election of: **L. W. Jordan, R. D. Fordan and D. B. Murphy**

as Directors, who elected the following officers to serve for a period of 1 year
to-wit: **L. W. Jordan, President & Treasurer;**
R. D. Jordan, Vice President
D. B. Murphy, Secretary

The postoffice address of the President is **Kosciusko, Miss.**
The postoffice address of the Secretary is **Kosciusko, Miss.**

I, **L. W. Jordan**, **Kosciusko Furniture Company**
of **March, 1931**

is correct and true.
Filed

March 26, 1931

who was elected President of the
on the **23rd** day

L. W. Jordan

President

D. B. Murphy

Secretary

RECORD OF ORGANIZATION OF CORPORATIONS, 3—STATE OF MISSISSIPPI

MISSISSIPPI P. O. CO., VICKSBURG, 17142

REPORT OF ORGANIZATION. The Universal Chemical Company
 which was incorporated on the 27th day of February, 1931
 was organized on the 26th day of March, 1931, at Louise
 in the County of Humphreys
 by the election of: Dr. L.F. Packer, H.L. Montgomery, R.V. Hyddleston, H.H. Taylor, F.W. Montgomery,
 E.L. Huddleston, C.J. Gaston, A. G. Grey and S. R. Reed

as Directors, who elected the following officers to serve for the period of one year
 to-wit: F. W. Montgomery, President; E. L. Huddleston,
 Vice President; C. J. Gaston, Secretary and Treasurer

The postoffice address of the President is Louise, Mississippi

The postoffice address of the Secretary is Louise, Mississippi

I, F. W. Montgomery, Universal Chemical Company, who was elected President of the
 of March, 1931, on the 26th day
 do hereby certify that the foregoing report of the organization of said Company
 is correct and true.

Filed

F. W. Montgomery, President

Mch. 28, 1931.

C.J. Gaston, Secretary

REPORT OF ORGANIZATION. The **I. S. Barnes, Inc.** ✓
which was incorporated on the **19th** day of **March, 1931**
was organized on the **27th** day of **March, 1931**, at **Jackson**
in the County of **Hinds**
by the election of: **I. S. Barnes, Mrs. I. S. Barnes and Homer A. White**

as Directors, who elected the following officers to serve for **one year**
to-wit: **I. S. Barnes, Pres. & Treas., Mrs. I. S.**

Barnes, Vice Pres. & Secy.

The postoffice address of the President is **Jackson, Mississippi**
The postoffice address of the Secretary is **" "**

I, I. S. Barnes

who was elected President of the
on the **27th** day

of **March, 1931**
is correct and true.

, do hereby certify that the foregoing report of the organization of said Company

Filed

I, S. Barnes President

Mch. 28, 1931.

Mrs. I.S. Barnes Secretary

REPORT OF ORGANIZATION. The **Missla Company, Inc.** ✓
which was incorporated on the **27th** day of **February, 1931**
was organized on the **27th** day of **February, 1931**, at **Gulfport**
in the County of **Harrison**
by the election of: **Milton M. Egan, J. P. Hogan and A. Miles Pratt**

as Directors, who elected the following officers to serve for **year 1931**
to-wit: **A. Miles Pratt, president; Milton M. Egan,**
vice president; and J. P. Hogan, secretary and treasurer.

The postoffice address of the President is **New Orleans, Louisiana**
The postoffice address of the Secretary is **New Orleans, Louisiana**

I, **A. Miles Pratt**, **Missla Company, Inc.**
of **February, 1931**

who was elected President of the
on the **27th** day

is correct and true.

Filed

A. Miles Pratt President

Mch. 28, 1931

J. P. Hogan, Secretary

REPORT OF ORGANIZATION. The Belhaven Oil & Gas Company ✓
which was incorporated on the 16th day of October, 1930
was organized on the 20th day of March, 1931, at Jackson, Mississippi
in the County of Hinds
by the election of: J.B. Stirling, Ben H. Fordham, R.B. Hamilton, Gov. A.H. Longino, C.H. Spengler,
Carter Stirling, J.F. Harbour and Lewis Wise

as Directors, who elected the following officers to serve for one year or until their successors are elected and
qualified to-wit: Governor A.H. Longino, President; R.B.
Hamilton, Vice President and Gen. Mgr.; Carter Stirling, Secretary and Treasurer

The postoffice address of the President is % County Court House, Jackson, Mississippi or 1024 N. Jefferson St
Jackson, Mississippi.
The postoffice address of the Secretary is 614 Standard Life Building, Jackson, Miss. or 600 North State St
Jackson, Miss.
I, Gov. A. H. Longino, who was elected President of the
Belhaven Oil & Gas Company on the 23rd day

of March, 1931
is correct and true.
Filed

, do hereby certify that the foregoing report of the organization of said Company

A. H. Longino

President

March 30, 1931.

Carter Stirling

Secretary

RECORD OF ORGANIZATION OF CORPORATIONS, 3—STATE OF MISSISSIPPI

REPORT OF ORGANIZATION. The **United Society of Clermont Baptist Church**
 which was incorporated on the **13th** day of **March, 1931**
 was organized on the _____ day of **March, 1931**, at **Natchez**
 in the County of **Adams**

by the election of: **P.B.Williams, President; Sophronia Brown, Sec'y.; Mattie Brown, Vice President and Clara Padge, Treasurer**

as Directors, who elected the following officers to serve for **six months each**
 to-wit:

The postoffice address of the President is **Natchez, Mississippi**

The postoffice address of the Secretary is **Natchez, Mississippi**

I, **B.P.Williams**

United Society of Clermont Baptist Church

of **March, 1931**

is correct and true.

Filed

March 30, 1931.

who was elected President of the
 on the **27th** day

, do hereby certify that the foregoing report of the organization of said Company

P.B.Williams, President

Sophronia Brown Secretary

REPORT OF ORGANIZATION. The **Coahoma County Bank and Trust Company**
which was incorporated on the **20th** day of **February, 1931**
was organized on the **9th** day of **March, 1931**, at **Clarksdale**

in the County of **Coahoma**
by the election of: **E.L. Anderson, J. Martin Smith, C.G. Smith, Tom L. Gibson, M. Kline and A.L.**

Pentecost

as Directors, who elected the following officers to serve for **until regular annual meeting of directors**
to-wit: **E.L. Anderson, President; C.G. Smith, Vice-**
President; N.B. Sessions, Cashier; R. N. Baltzer, assistant cashier

The postoffice address of the President is **Clarksdale, Mississippi**

The postoffice address of the Secretary is **Clarksdale, Mississippi**

I, **E.L. Anderson** **Coahoma County Bank and Trust Company**

who was elected President of the
on the **9th** day

of **March, 1931**

is correct and true.

Filed

, do hereby certify that the foregoing report of the organization of said Company

E.L. Anderson

President

N.B. Sessions,

Secretary

March 31 1931.

V

REPORT OF ORGANIZATION. The **H. D. Webster Company**
which was incorporated on the **13th** day of **March, 1931**, at **Oxford**
was organized on the **28th** day of **March, 1931**
in the County of **Lafayette**
by the election of: **H. D. Webster, Sam T. Watts and B. H. Webster**

as Directors, who elected the following officers to serve for **one year**
to-wit: **H. D. Webster, President; and Sam T. Watts,**

Secretary

The postoffice address of the President is **Oxford, Mississippi**

The postoffice address of the Secretary is **Oxford, Mississippi**

who was elected President of the
on the **21st** day

I, **H. D. Webster** **H. D. Webster Company**

of **March, 1931**

is correct and true.

Filed

March 31, 1931.

, do hereby certify that the foregoing report of the organization of said Company

H. D. Webster,

President

Sam T. Watts

Secretary

REPORT OF ORGANIZATION. The Gulf Foods, Incorporated
which was incorporated on the 28th day of February, 1931, at Biloxi
was organized on the 2nd day of March, 1931 in the County of Harrison
by the election of: Louis Braun, William T. Coles, Hernando D. Money

as Directors, who elected the following officers to serve for one year
to-wit: one year from date of election

The postoffice address of the President is Biloxi, Mississippi
The postoffice address of the Secretary is Biloxi, Mississippi

who was elected President of the
on the 2nd day

I, Wm. T. Coles Gulf Foods, Incorporated
do hereby certify that the foregoing report of the organization of said Company
of March, 1931
is correct and true.
Filed

Wm. T. Coles President

Hernando D. Money Secretary

April 1, 1931.

RECORD OF ORGANIZATION OF CORPORATIONS, 3-STATE OF MISSISSIPPI

MISSISSIPPI REC. CO. VICKSBURG 17142

REPORT OF ORGANIZATION. The **L & M Store, Inc.**
 which was incorporated on the **7th** day of **March, 1931**
 was organized on the **30th** day of **March, 1931**, at **Yazoo City**
 in the County of **Yazoo**
 by the election of: **G.W.Lewis, Mrs. Mable F. Lewis and W. K. Mitchell**

as Directors, who elected the following officers to serve for **one year**

to-wit:

G. W. Lewis, Satartia, President;
Mrs. Mable F. Lewis, Satartia, Vice President; W. K. Mitchell, Satartia, Secretary
and Treasurer

The postoffice address of the President is **Satartia, Mississippi**
 The postoffice address of the Secretary is **Satartia, Mississippi**

I,

G. W. Lewis

who was elected President of the
 on the **30th** day

of **March, 1931.**

L & M Stores, Inc.

, do hereby certify that the foregoing report of the organization of said Company
 is correct and true.

Filed

Giles W. Lewis

President

Anril 1 1931.

W.K.Mitchell

Secretary

REPORT OF ORGANIZATION. The **Magnolia Realty Company** ✓
which was incorporated on the **6th** day of **March, 1931**
was organized on the **26th** day of **March, 1931**, at **Magnolia**
in the County of **Pike**
by the election of: **R.W.Cutrer, L.W.Cutrer, and Miss Mary Ellena Cutrer.**

as Directors, who elected the following officers to serve for **year 1931**

to-wit: **R. W. Cutrer, President; Miss Mary Ellena Cutrer,**

Secretary and Treasurer;

The postoffice address of the President is **Magnolia, Pike County, Mississippi**

The postoffice address of the Secretary is **Magnolia, Pike County, Mississippi**

I, **R. W. Cutrer** **Magnolia Realty Company**

of **March, 1931**

is correct and true.

Filed

who was elected President of the
on the **26th** day

, do hereby certify that the foregoing report of the organization of said Company

April 4, 1931.

R. W. Cutrer

President

Mary Ellena Cutrer

Secretary

REPORT OF ORGANIZATION. The Holmes Oil Company
which was incorporated on the 16th day of March, 1931
was organized on the 1st day of April, 1931

✓
, at Columbus

in the County of Lowndes
by the election of: H.B.Holmes, Senior; H.B.Holmes, Junior; Mrs. Evie M.Holmes and Mrs.
Lucy C.Holmes

as Directors, who elected the following officers to serve for one year

to-wit: H.B.Holmes, Senior, President; H.B.Holmes,
Junior, Vice President and Secretary; Mrs. Evie M.Holmes, Treasurer

The postoffice address of the President is McComb, Miss.

The postoffice address of the Secretary is Columbus, Miss.

I, H.B.Holmes. Senior

Holmes Oil Co.

of April, 1931.

is correct and true.

Filed

April 4, 1931.

who was elected President of the
on the 1st day

, do hereby certify that the foregoing report of the organization of said Company

H.B.Holmes,

President

H.B.Holmes, Jr.

Secretary

REPORT OF ORGANIZATION. The **National Plant Food Corporation** ✓
which was incorporated on the **9th** day of **March, 1931**
was organized on the **14th** day of **March, 1931**, at **Canton**
in the County of **Madison**
by the election of: **Harvie Jordan, L.E.Hoeys, Sr., R.G.Beevers, H.H.Casteel, and H.F.Latimer**

as Directors, who elected the following officers to serve for **until the second Friday in January, 1932**
to-wit: **Harvie Jordan, President; L.E.Hoeys, Sr.,**
Vice President and R.G.Beevers, Secretary & Treasurer.

The postoffice address of the President is **Atlanta, Ga.**
The postoffice address of the Secretary is **Jackson, Mississippi**

I, **Harvie Jordan** who was elected President of the
of **March, 1931** **National Plant Food Corporation** on the **14th** day
is correct and true. , do hereby certify that the foregoing report of the organization of said Company

Filed

Harvie Jordan

President

April 6, 1931.

R.G.Beevers

Secretary

RECORD OF ORGANIZATION OF CORPORATIONS, 3—STATE OF MISSISSIPPI

REPORT OF ORGANIZATION. The **W. C. Scott & Co., Incorporated**
 which was incorporated on the **23rd** day of **March, 1931**
 was organized on the **27th** day of **March, 1931**, at **Crystal Springs, Miss.**
 in the County of **Copiah**
 by the election of: **W. C. Scott, Mrs. Annie J. Scott**

as Directors, who elected the following officers to serve for **one year from year 3.29.31**
 to-wit: **W. C. Scott, President; M.P. Scott, Vice Pres.;**
Dubach, La.

Mrs. Annie J. Scott, Secretary & Treas.

The postoffice address of the President is **Crystal Springs, Mississippi**
 The postoffice address of the Secretary is **Crystal Springs, Mississippi**

I, **W. C. Scott** **W.C. Scott & Co., Incorporated**

who was elected President of the
 on the **27th** day

of **March, 1931**

, do hereby certify that the foregoing report of the organization of said Company

is correct and true.

Filed

W. C. Scott President

Mrs. Annie J. Scott Secretary

April 7, 1931

REPORT OF ORGANIZATION. The **Durham's Drug Store** ✓
which was incorporated on the **23rd** day of **March, 1931**
was organized on the **8th** day of **April, 1931**, at **Itta Bena**
in the County of **Leflore, Mississippi**
by the election of: **H. S. Durham, C. B. Vance, D. C. Wiggins**

as Directors, who elected the following officers to serve for
to-wit: **H. S. Durham, President and Treasurer;**
D. C. Wiggins, Vice President; and Chas. B. Vance, Secretary.

The postoffice address of the President is **Itta Bena, Mississippi**
The postoffice address of the Secretary is **Itta Bena, Mississippi**

I, **H. S. Durham** **Durham's Drug Store** who was elected President of the
on the **8th** day
of **April, 1931**, do hereby certify that the foregoing report of the organization of said Company
is correct and true.

Filed

H. S. Durham President

Chas. B. Vance Secretary

April 9, 1931.

Choctaw County Farm Bureau ✓

REPORT OF ORGANIZATION. The
which was incorporated on the 13th day of March, 1931
was organized on the 14th day of March, 1931, at Ackerman
in the County of Choctaw
by the election of: J.L.Hamric, W.F.Bowie, B.G.Dotson, Alvin B.Smith, C.L.Atkins, J.Frank
Keen and J.F.McMullen

as Directors, who elected the following officers to serve for one year
to-wit: J.L.Hamric, President and B.G.Dotson,

Secretary-Treasurer

The postoffice address of the President is Weir, Miss.
The postoffice address of the Secretary is Ackerman, Miss.

who was elected President of the
on the 14th day

I, J. L. Hamric
Choctaw County Farm Bureau
of March, 1931

is correct and true.

Filed

April 11, 1931.

, do hereby certify that the foregoing report of the organization of said Company

J.L.Hamric

President

B.G.Dotson

Secretary

REPORT OF ORGANIZATION. The New Natchez Hotel Company
which was incorporated on the 6th day of April, 1931, at Natchez
was organized on the 9th day of April, 1931, Adams, State of Mississippi
in the County of
by the election of: M.R. Beltzhoover, F.M. Runnels, Jr. and J. Balfour Miller

as Directors, who elected the following officers to serve for one year
to-wit: M. R. Beltzhoover, President; F. M. Runnels,

Jr., Secretary

The postoffice address of the President is Natchez, Mississippi
The postoffice address of the Secretary is Natchez, Mississippi

who was elected President of the
on the 9th day

I, M. R. Beltzhoover, New Natchez Hotel Company
do hereby certify that the foregoing report of the organization of said Company
of April, 1931.
is correct and true.

M. R. Beltzhoover President

F.N. Runnels, Jr. Secretary

Filed

April 11, 1931.

RECORD OF ORGANIZATION OF CORPORATIONS, 3—STATE OF MISSISSIPPI

MISSISSIPPI PTC. CO., VICKSBURG 47142

REPORT OF ORGANIZATION. The **Dixie Lease and Royalty Company**.
 which was incorporated on the **16th** day of **April, 1931**
 was organized on the **18th** day of **April, 1931**, at **Jackson**
 in the County of **Hinds**
 by the election of: **C. R. Beall and C. A. Darwin**

as Directors, who elected the following officers to serve for **one year**
 to-wit: **C. R. Beall, President; C. A. Darwin, Secretary**

& Treasurer

The postoffice address of the President is **Jackson, Miss.**
 The postoffice address of the Secretary is **Jackson, Miss.**

I, **C. R. Beall**, **Dixie Lease and Royalty Company**, who was elected President of the
 of **April, 1931**, on the **18th** day
 is correct and true. , do hereby certify that the foregoing report of the organization of said Company

Filed

C. R. Beall, President

April 12, 1931.

C. A. Darwin, Secretary

REPORT OF ORGANIZATION. The **Diversified Securities, Inc.** ✓
which was incorporated on the **26th** day of **February, 1931**
was organized on the **14th** day of **March, 1931**, at **Meridian**
in the County of **Lauderdale**
by the election of: **Donald Yarbrough, Roger Generelly & Virginia White**

as Directors, who elected the following officers to serve for **one year**

to-wit: **Donald Yarbrough as President; Roger Generelly**
as Vice-President; Virginia White as Secretary-Treasurer

The postoffice address of the President is **Meridian, Mississippi**
The postoffice address of the Secretary is **New Orleans, La.**

I, **Donald Yarbrough**

Diversified Securities, Inc.

who was elected President of the
on the **14th** day

of **March, 1931**
is correct and true.

, do hereby certify that the foregoing report of the organization of said Company

Filed

Donald Yarbrough President

April 12, 1931.

Virginia White Secretary

REPORT OF ORGANIZATION. The **The Jackson Brake Service, Inc.** ✓
which was incorporated on the **6th** day of **April, 1931**
was organized on the **9th** day of **April, 1931**, at **Jackson, Miss.**
in the County of **Hinds**
by the election of: **H. S. Copenhaver, Mrs. Ruby Lee Copenhaver and J. H. Adams**

as Directors, who elected the following officers to serve for **four years**
to-wit: **H.S.Copenhaver, President; J.H.Adams, Vice**
President and Manager; Mrs. Ruby Lee Copenhaver, Secretary & Treasurer

The postoffice address of the President is **Jackson, Mississippi**
The postoffice address of the Secretary is **Jackson, Mississippi**

I, **H. S. Copenhaver** who was elected President of the
of **April, 1931** **Jackson Brake Service, Inc.** on the **9th** day
is correct and true. , do hereby certify that the foregoing report of the organization of said Company

Filed

April 13, 1931

H.S.Copenhaver President

Mrs. Ruby Lee Copenhaver Secretary

REPORT OF ORGANIZATION. The Webb Company
which was incorporated on the 27th day of March, 1931
was organized on the 10th day of April, 1931, at Amory
in the County of Monroe
by the election of: O.C.Webb, H.B.Sanders and R.W.Sanders

as Directors, who elected the following officers to serve for term expiring second Tuesday in January, 1932
to-wit: O.C.Webb, President and General Manager;
H.B.Sanders, Vice-President; R.W.Sanders, Secretary; Mrs. O.C.Webb, Treasurer.

The postoffice address of the President is Amory, Mississippi
The postoffice address of the Secretary is Aberdeen, Mississippi

I, O. C. Webb
The Webb Company
of April, 1931
is correct and true.

Filed

April 14, 1931.

who was elected President of the
on the 10th day
, do hereby certify that the foregoing report of the organization of said Company

O. C. Webb

President

R. W. Sanders

Secretary

RECORD OF ORGANIZATION OF CORPORATIONS. 3—STATE OF MISSISSIPPI

REPORT OF ORGANIZATION. The **Copiah Motor Company**
 which was incorporated on the **21st** day of **March, 1931**
 was organized on the **24th** day of **March, 1931**, at **Crystal Springs**
 in the County of **Copiah, State of Mississippi**
 by the election of: **J. T. Biggs, Jr., P. K. Grice and G. W. Garrett**

as Directors, who elected the following officers to serve for **one year and until their successors are elected and**
qualified to-wit: **President, P. K. Grice; Vice President, W. H.**
Russum; Secretary, G. W. Garrett; Treasurer, P. K. Grice; Chairman of the Board, J. T.
Biggs, Jr.

The postoffice address of the President is **Crystal Springs, Miss.**
 The postoffice address of the Secretary is **do.**

I, P. K. Grice **Copiah Motor Company** who was elected President of the
 on the **24th** day
 of **March, 1931**, do hereby certify that the foregoing report of the organization of said Company
 is correct and true.

Filed

P. K. Grice

President

G. W. Garrett

Secretary

April 14, 1931.

REPORT OF ORGANIZATION. The **Morrissey's Storage Garage**
which was incorporated on the **19th** day of **March, 1931**
was organized on the **second** day of **April, 1931**, at **Vicksburg**
in the County of **Warren**
by the election of: **Rosalee Morrissey, Angelina M. Griefield and E. Vincent Griefield**

as Directors, who elected the following officers to serve for **one** year
to-wit: **Rosalee Morrissey, President; E. Vincent**
Griefield, Vice President; Angelina M. Griefield, Secretary-Treasurer.

The postoffice address of the President is **Vicksburg, Mississippi**

The postoffice address of the Secretary is **Vicksburg, Mississippi**

I, **Rosalee Morrissey**

Morrissey's Storage Garage

of **April, 1931**
is correct and true.

Filed

April 15, 1931

who was elected President of the
on the **second** day

, do hereby certify that the foregoing report of the organization of said Company

Rosalee Morrissey President

A. Griefield, Secretary

REPORT OF ORGANIZATION. The **Quitman Motor Company**
which was incorporated on the **28th** day of **March, 1931**
was organized on the **1st** day of **April, 1931**, at **Quitman**
in the County of **Clarke**

by the election of: **L.D. Patton, Shubuta, Miss.; Mrs. Julia S. Patton, Shubuta, Miss.; and**
E. L. Martin, Shubuta, Miss.

as Directors, who elected the following officers to serve for **one year**
to-wit: **L. D. Patton, President; Mrs. Julia S. Patton,**

Vice President; E. L. Martin, Sect'y.-Treas. & Mgr.

The postoffice address of the President is **Shubuta, Miss.**

The postoffice address of the Secretary is **Shubuta, Miss., home address; Quitman, business address**
who was elected President of the

I, **L. D. Patton**, **Quitman Motor Company**
do hereby certify that the foregoing report of the organization of said Company

of **April, 1931**

is correct and true.

Filed

L. D. Patton, President

E. L. Martin, Secretary

April 16, 1931.

REPORT OF ORGANIZATION. The **Purity Ice Company, Inc.**
which was incorporated on the **30th** day of **March, 1931**, at **Corinth**
was organized on the **13th** day of **April, 1931**
in the County of **Alcorn**
by the election of: **T.L.Jackson, C.R.Solomon and M. O. Boaz**

as Directors, who elected the following officers to serve for **one year**
to-wit: **T. L. Jackson, President; M. O. Boaz, Vice**
President; and, C. R. Solomon, Secretary-Treasurer.

The postoffice address of the President is **% The Purity Ice Co., Corinth, Miss.**
The postoffice address of the Secretary is **% The Purity Ice Co., Corinth, Miss.**

who was elected President of the
on the **13th** day

I, **T. L. Jackson**
Purity Ice Company, Inc.
of **April, 1931**
is correct and true.

, do hereby certify that the foregoing report of the organization of said Company

T. L. Jackson, President

C. R. Solomon Secretary

Filed

April 17, 1931.

RECORD OF ORGANIZATION OF CORPORATIONS, 3—STATE OF MISSISSIPPI

MISSISSIPPI REC. CO., VICKSBURG, MISS.

REPORT OF ORGANIZATION. The Haney Chevrolet Company, Incorporated
 which was incorporated on the 10th day of March, 1931
 was organized on the 16th day of April, 1931, at Oxford
 in the County of Lafayette, Mississippi
 by the election of: W. E. Haney, C. S. Haney, Mrs. Dessie Owings Haney and Mrs. Allie Baker
 Haney

as Directors, who elected the following officers to serve for one year
 to-wit: President: W. E. Haney; Secretary-Treasurer:
 C.S.Haney; First Vice-President: Mrs. Allie Baker Haney; Second Vice-President: Mrs.
 Dessie Owings Haney.

The postoffice address of the President is Oxford, Mississippi

The postoffice address of the Secretary is Oxford, Mississippi

I, W. E. Haney, who was elected President of the
 Haney Chevrolet Company, Incorporated on the 16th day
 of April, 1931, do hereby certify that the foregoing report of the organization of said Company
 is correct and true.

Filed

W. E. Haney President

April 17, 1931.

C. S. Haney Secretary

REPORT OF ORGANIZATION. The Heidelberg Pharmacy, Inc. ✓
which was incorporated on the 6th day of April, 1931
was organized on the 8th day of April, 1931, at Jackson
in the County of Hinds, State of Mississippi
by the election of: E. W. Rust, I. A. Oliver and E. O. Rust

as Directors, who elected the following officers to serve for the ensuing year
to-wit: E. W. Rust, President and Treasurer, and I. A.
Oliver, Vice-President and Secretary

The postoffice address of the President is Jackson, Mississippi
The postoffice address of the Secretary is Jackson, Mississippi

I, E. W. Rust, Heidelberg Pharmacy, Inc.

of April, 1931, do hereby certify that the foregoing report of the organization of said Company
is correct and true.

Filed April 17, 1931.

E. W. Rust

President

Secretary

REPORT OF ORGANIZATION. The Pic and Pay Store No. 2 ✓
which was incorporated on the 24th day of March, 1931
was organized on the 11th day of April, 1931, at Biloxi
in the County of Harrison
by the election of: S. J. Tedesco, A. Corso, and Rose Lee T. Krebs

as Directors, who elected the following officers to serve ~~for~~ to the 1st day of January, 1932
to-wit: S. J. Tedesco, President; and Rose Lee T.
Krebs, Secretary and Treasurer and General Manager

The postoffice address of the President is Biloxi, Mississippi

The postoffice address of the Secretary is Biloxi, Mississippi

I, S. J. Tedesco
Pic and Pay Store No. 2

of April, 1931

is correct and true.

Filed

April 17, 1931.

who was elected President of the
on the 11th day

, do hereby certify that the foregoing report of the organization of said Company

S. J. Tedesco

President

Rose Lee T. Krebs

Secretary

REPORT OF ORGANIZATION. The **Liberty Gravel Company, Inc.**
which was incorporated on the **13th** day of **March, 1931**
was organized on the **20th** day of **March, 1931**, at **Gloster**
in the County of **Amite, Mississippi**
by the election of: **A. S. Madding, C. E. Fish and S. A. Gano**

as Directors, who elected the following officers to serve for **one year**
to-wit: **A. S. Madding, President; S. A. Gano, Vice**
President and General Manager; C. E. Fish, Secretary-Treasurer.

The postoffice address of the President is **Pine Bluff, Arkansas**
The postoffice address of the Secretary is **Star City, Arkansas**

I, **S. A. Gano** **Liberty Gravel Company**
of **March, 1931**
is correct and true.

Filed

who was elected President of the
on the **20th** day

, do hereby certify that the foregoing report of the organization of said Company

S. A. Gano, Vice President

C. E. Fish, Secretary
By **S. A. Gano, Vice-President**

April 17, 1931.

RECORD OF ORGANIZATION OF CORPORATIONS, 3—STATE OF MISSISSIPPI

REPORT OF ORGANIZATION. The Public Service Corporation of Mississippi
 which was incorporated on the 14th day of April, 1931
 was organized on the 17th day of April, 1931, at Jackson
 in the County of Hinds State of Mississippi
 by the election of: Frank K. McGehee, Harry B. Barnhart and B. V. Kincaid.

as Directors, who elected the following officers to serve for one year
 to-wit: Frank K. McGehee, President; Harry B. Barnhart,
 Vice President; B. V. Kincaid, Secretary-Treasurer.

The postoffice address of the President is 1306 Dallas Bank and Trust Bldg., Dallas, Texas

The postoffice address of the Secretary is 1308 Dallas Bank and Trust Bldg., Dallas, Texas

I, Frank K. McGehee, Public Service Corporation of Mississippi, who was elected President of the
 on the 17th day
 of April, 1931, do hereby certify that the foregoing report of the organization of said Company
 is correct and true.

Filed

Apr. 17, 1931.

Frank K. McGehee President

B.V.Kincaid, Secretary

REPORT OF ORGANIZATION. The **Pontotoc Farm Association** ✓
which was incorporated on the **26th** day of **March, 1931**
was organized on the **6th** day of **April, 1931**, at **Courthouse**
in the County of **Pontotoc**
by the election of: **F.L.Griffin, C.H.Conlee, H.L.McCharen, Will Martin and W. C. Carter**

as Directors, who elected the following officers to serve for **the remainder of 1931**
to-wit: **F.L.Griffin, President; H.L.McCharren, Vice-**
Pres.; T.M.Wingo, Sec. and Treas.; W.C.Bland, Manager

The postoffice address of the President is **Sarepta, RFD, Miss.**

The postoffice address of the Secretary is **Ecrú, Miss.**

who was elected President of the
on the **6th** day

I, **F.L.Griffin** **Pontotoc Farm Association**
of **April, 1931**, do hereby certify that the foregoing report of the organization of said Company
is correct and true.

F.L.Griffin President

T.M.Wingo Secretary

Filed

April 18, 1931.

Pickaninny Art Company, Inc.

REPORT OF ORGANIZATION. The
which was incorporated on the 25th day of March, A.D.
was organized on the sixth day of April, 1931, at Water Valley
in the County of Yalobusha
by the election of: A.A.Cunningham, Tchula, Miss.; Loyd Farmer, Coffeeville, Miss.; W.D.Stepp,
Coffeeville, Miss.; E.E.Stepp, Coffeeville, Miss.; and Fred Hamilton, Water Valley, Miss.

as Directors, who elected the following officers to serve for one year (1)
to-wit: A.A.Cunningham, President; Loyd Farmer, Vice
President; Fred Hamilton, Secretary and W.D.Stepp, Treasurer

The postoffice address of the President is Tchula, Mississippi
The postoffice address of the Secretary is Water Valley, Mississippi
I, A.A.Cunningham, whose Post office address is Tchula, Miss. who was elected President of the
on the 6th day

Pickanninny Art Company, Inc.
do hereby certify that the foregoing report of the organization of said Company
of April, A.D.1931
is correct and true.

A.A.Cunningham, President

mFred Hamilton, Secretary

Filed
April 21. 1931.

REPORT OF ORGANIZATION. The Law Company
which was incorporated on the 9th day of April, 1931, at Laurel
was organized on the 20th day of April, 1931 in the County of Jones
by the election of: Stanley H. Allen, John Law, Homer Denham, W.M. Whitaker and Rebekah Allen

as Directors, who elected the following officers to serve for the corporate year 1931
to-wit: Stanley H. Allen, President; W.M. Whitaker,

Vice President; John Law, Secretary-Treasurer

The postoffice address of the President is Laurel, Mississippi
The postoffice address of the Secretary is Laurel, Mississippi

who was elected President of the
on the 20th day

I, Stanley H. Allen, The Law Company, do hereby certify that the foregoing report of the organization of said Company
of April, 1931
is correct and true.

Stanley H. Allen President

John Law

Secretary

April 21 1931

RECORD OF ORGANIZATION OF CORPORATIONS, 3-STATE OF MISSISSIPPI

MISSISSIPPI PTO. CO. WICKSBURG 11142

✓

REPORT OF ORGANIZATION. The **Sharkey Land and Livestock Co.**
 which was incorporated on the **16th** day of **April, 1931**
 was organized on the **20th** day of **April, 1931**, at **Jackson**
 in the County of **Hinds**
 by the election of: **Joel F. Johnson, Sr., Thad B. Lampton, Jas. A. Alexander and Willie D. Ratliff**

as Directors, who elected the following officers to serve for **one year**
 to-wit: **Joel F. Johnson, Sr., President; and Jas. A. Alexander, Secretary and Treasurer**

The postoffice address of the President is **Box 258, Jackson, Miss.**

The postoffice address of the Secretary is **Capital National Bank Bldg., Jackson, Miss.**

I, Joel F. Johnson, Sr. who was elected President of the
Sharkey Land and Livestock Company on the **20th** day
 of **April, 1931**, do hereby certify that the foregoing report of the organization of said Company
 is correct and true.

Filed

Joel F. Johnson, Sr. President

April 23, 1931.

Jas. A. Alexander. Secretary

REPORT OF ORGANIZATION. The **Standard Time Service, Advertisement Corporation** ✓
which was incorporated on the **4th** day of **April, 1931**
was organized on the **18th** day of **April, 1931**, at **Jackson**
in the County of **Hinds**
by the election of: **Mrs. M. D. Haas & E. R. Turley, Jr.**

as Directors, who elected the following officers to serve for ~~xxx~~ until other officers elected
to-wit: **Mrs. M.D. Haas, President and E.R. Turley, Jr.,**

Sect. & Treasurer

The postoffice address of the President is **Jackson, Miss.**
The postoffice address of the Secretary is **Jackson, Miss.**

I, **Standard Time Service: Advertisement Corporation** who was elected President of the
of **April, 1931** on the **18th** day
is correct and true. , do hereby certify that the foregoing report of the organization of said Company

Filed

April 23, 1931

Mrs. M.D. Haas, President

E.R. Turley, Jr. Secretary

REPORT OF ORGANIZATION. The Natchez Democrat Printing and Publishing Company ✓
which was incorporated on the eighth day of April, 1931
was organized on the 15th day of April, 1931, at Natchez
in the County of Adams, Mississippi
by the election of: James K. Lambert, James W. Lambert, C. Clifton Goetz and Miss Louise R.
Lambert, all of Natchez, Adams County, Mississippi

as Directors, who elected the following officers to serve for one year and until their successors are elected
to-wit: James K. Lambert, President; James W. Lambert,
Vice President; C. Clifton Goetz, Secretary and Miss Louise R. Lambert, Treasurer

The postoffice address of the President is Natchez, Adams County, Mississippi

The postoffice address of the Secretary is Natchez, Adams County, Mississippi

I, James K. Lambert, who was elected President of the
Natchez Democrat Printing and Publishing Company on the 15th day
of April, 1931, do hereby certify that the foregoing report of the organization of said Company
is correct and true.

Filed

James K. Lambert President

April 24, 1931.

C. Clifton Goetz Secretary

REPORT OF ORGANIZATION. The **Greenville Fire and Casualty Insurance Exchange**
which was incorporated on the **11th** day of **April, 1931**
was organized on the **7th** day of **April, 1931**, at **Greenville**
in the County of **Washington**
by the election of: **Sidney L. Moyse, Steve A. Finlay, Simpson Chappell and Ernest Waldauer**

as Directors, who elected the following officers to serve for **one year**
to-wit: **Sidney L. Moyse, President; Steve A. Finlay,**
Vice-President; Simpson Chappell, Secretary and Ernest Waldauer, Treasurer.

The postoffice address of the President is **Greenville, Mississippi**
The postoffice address of the Secretary is **Greenville, Mississippi**

I, **Sidney L. Moyse**

of **April, 1931**

is correct and true.

Filed

April 25, 1931.

Greenville Fire and Casualty Ins. Exchange who was elected President of the
do hereby certify that the foregoing report of the organization of said Company
on the **7th** day

Sidney L. Moyse,

President

Simpson Chappell,

Secretary

RECORD OF ORGANIZATION OF CORPORATIONS, 3—STATE OF MISSISSIPPI

REPORT OF ORGANIZATION. The **A. Green & Company**
 which was incorporated on the **2d** day of **April, 1931**
 was organized on the **23d** day of **April, 1931**, at **Hazlehurst**
 in the County of **Copiah**
 by the election of: **Mrs. Hattie M.Green, Howard L.Green and R.E.Green**

as Directors, who elected the following officers to serve for **one year**
 to-wit: **Mrs. Hattie M.Green, President; Howard L.Green,**
Vice-President; and R.E.Green, Secretary-Treasurer

The postoffice address of the President is **Hazlehurst, Mississippi**
 The postoffice address of the Secretary is **Hazlehurst, Mississippi**

I, **Mrs. Hattie M.Green**, **A. Green & Company** who was elected President of the
 of **April, 1931**, do hereby certify that the foregoing report of the organization of said Company
 is correct and true. on the **23d** day

Filed

Mrs. Hattie M.Green President

April 25, 1931

R.E.Green

Secretary

REPORT OF ORGANIZATION. The **Vicksburg Base Ball Association**
which was incorporated on the **27th** day of **March, 1931**
was organized on the _____ day of _____, at **Vicksburg**
in the County of **Warren**
by the election of: **N. C. Schlemmer, Chas. E. Crook and J. G. Sherard**

as Directors, who elected the following officers to serve ~~xxx~~ until annual meeting in January, 1932
to-wit: **N. C. Schlemmer, President; Chas. E. Crook,**
Vice-President; J. G. Sherard, Secretary and Jake Feith, Treasurer

The postoffice address of the President is **Vicksburg, Mississippi**

The postoffice address of the Secretary is **Vicksburg, Mississippi**

I, **N. C. Schlemmer**

Vicksburg Base Ball Association

who was elected President of the
on the **22** day

of **April, 1931**

, do hereby certify that the foregoing report of the organization of said Company

is correct and true.

N. C. Schlemmer, President

Filed

J. G. Sherard, Secretary

April 25 1931

REPORT OF ORGANIZATION. The **McCluney & Company**
which was incorporated on the **20th** day of **March, 1931**
was organized on the **1st** day of **April, 1931**, at **Crystal Springs**
in the County of **Copiah, Mississippi**
by the election of: **W.B.McCluney and Clara J.McCluney and W.J.McCluney**

as Directors, who elected the following officers to serve for the ensuing year 1931
to-wit: **W.B.McCluney, President, Sec.; Clara J.McCluney,**
V.P.

The postoffice address of the President is **Crystal Springs, Mississippi**
The postoffice address of the Secretary is **Crystal Springs, Mississippi**
I, **W. B. McCluney**, **McCluney & Company** who was elected President of the
on the **1st** day

of **April, 1931**
is correct and true.

Filed

April 7, 1931.

, do hereby certify that the foregoing report of the organization of said Company

W.B.McCluney, President

W.B.McCluney, Secretary

REPORT OF ORGANIZATION. The **Elmer's Men's Shop, Inc.**
which was incorporated on the **19th** day of **March, 1931**, at **Gulfport, Miss.**
was organized on the **19th** day of **March, 1931** in the County of **Harrison**

by the election of: **M. Kalifeh, Thomas Kalifeh and Lena K. Elmer**

as Directors, who elected the following officers to serve for **one year**
to-wit: **M. Kalifeh, President; Thomas Kalifeh, Vice**

President; and Lena K. Elmer, Secretary and Treasurer

The postoffice address of the President is **Mobile, Alabama**
The postoffice address of the Secretary is **Gulfport, Mississippi**

who was elected President of the
on the **6th** day

I, **M. Kalifeh**, **Elmer's Men's Shop, Inc.**
do hereby certify that the foregoing report of the organization of said Company

of **April, 1931**
is correct and true.

M. Kalifeh

President

Lena K. Elmer

Secretary

Filed
April 8, 1931.

RECORD OF ORGANIZATION OF CORPORATIONS, 3-STATE OF MISSISSIPPI

MISSISSIPPI PIG CO. VICKSBURG 17142

REPORT OF ORGANIZATION. The **Field's Incorporated**
 which was incorporated on the **27th** day of **March, 1931**
 was organized on the **31st** day of **March, 1931**, at **Jackson**
 in the County of **Hinds**
 by the election of: **L. P. Rosenfield, R. B. Ricketts and A.M. Rosenfield.**

as Directors, who elected the following officers to serve for **one year**
 to-wit: **L. P. Rosenfield, President; R. B. Ricketts,**
Vice President; A. M. Rosenfield, Secretary-Treasurer

The postoffice address of the President is **Jackson, Mississippi**

The postoffice address of the Secretary is **Jackson, Mississippi**

I, **L. P. Rosenfield** who was elected President of the
Field's Incorporated on the **31st** day
 of **March, 1931**, do hereby certify that the foregoing report of the organization of said Company
 is correct and true.

Filed

April 9, 1931

L. P. Rosenfield, President

A.M. Rosenfield, Secretary

REPORT OF ORGANIZATION. The **Jackson Furniture Company** ✓
which was incorporated on the **8th** day of **April, 1931**
was organized on the **10th** day of **April, 1931**, at **1 o'clock P.M.**
in the County of **Hinds**
by the election of: **L.E.Napier, E.F.Batte and E.W.Priddy**

as Directors, who elected the following officers to serve for **one year**
to-wit: **L.E.Napier, President; E.W.Priddy, Vice**
President and E.F.Batte, Secretary

The postoffice address of the President is **Jackson, Mississippi**
The postoffice address of the Secretary is **Jackson, Mississippi**

I, **L. E. Napier**, who was elected President of the
Jackson Furniture Company on the **10th** day
of **April, 1931**, do hereby certify that the foregoing report of the organization of said Company
is correct and true.

Filed

L. E. Napier President

E. F. Batte, Secretary

April 11, 1931.

REPORT OF ORGANIZATION. The **T.C.Carter, Jr., Post #21, Inc.** ✓
which was incorporated on the **twentieth** day of **March, 1931**
was organized on the **second** day of **April, 1931**, at **Meridian, Miss.**

in the County of **Lauderdale**
by the election of: **Dr. A.C.Bryan, Will Ed Wyatt, Ralph Perry, Leland Lyle, Madison Parker,**
Henry Reed, Dr. T.K.Klein & Harold Crutcher (executive committee)

as Directors, who elected the following officers to serve for **the year 1931**

to-wit: **Robert R.Wallace, Commander; Mose Winkler, First Vice-Commander; Joe Fleming, Second Vice-Commander; R.H.Hutto, Third Vice Commander; J.E. Price, Fourth Vice Commander; H.E.Martin, Fifth Vice-Commander; Roy Gamblin, Adjutant; Louis Covert, Finance Officer; Leon Renfro, Service Officer; Mendel Solomon, Historian; W.T.K.Wa**
Sergeant-at-arms; Dr. William Ackerman, Chaplain.

The postoffice address of the President is **Box 337, Meridian, Miss. (P.O.Box of Commander)**

The postoffice address of the Secretary is **U.S.Post Office, Meridian, Miss. (Adjutant)**

I, Robert R.Wallace

T.C.Carter, Jr. Post No. 21, Inc.

Commander
who was elected **President** of the
on the **second** day

of **April, 1931**

is correct and true.

Filed

April 11, 1931.

, do hereby certify that the foregoing report of the organization of said Company

Robert R.Wallace ~~President~~ **Commander**

W.Roy Gamblin ~~Secretary~~ **(Adjutant)**

REPORT OF ORGANIZATION. The **Sea Coast Sales Company** ✓
which was incorporated on the **10th** day of **April, 1931**
was organized on the **21st** day of **April, 1931**, at **Gulfport**
in the County of **Harrison, Mississippi**
by the election of: **R. L. Simpson and Mrs. Margie Simpson Poole**

as Directors, who elected the following officers to serve for **one year**

to-wit: **R. L. Simpson, President; Mrs. Margie Simpson Poole, Vice President, Secretary and Treasurer**

The postoffice address of the President is **Gulfport, Mississippi**

The postoffice address of the Secretary is **Gulfport, Mississippi**

I, **R. L. Simpson** **Sea Coast Sales Company**

of **April, 1931**

is correct and true.

Filed

Apr. 29, 1931

who was elected President of the
on the **21st** day
, do hereby certify that the foregoing report of the organization of said Company

R.L. Simpson,

President

Margie Simpson Poole

Secretary

RECORD OF ORGANIZATION OF CORPORATIONS. 3—STATE OF MISSISSIPPI

MISSISSIPPI-210-20-VICKSBURG-17143

REPORT OF ORGANIZATION. The **Lee Simpson, Inc.**
 which was incorporated on the 7th day of April, 1930
 was organized on the, 21st day of April, 1931, at Gulfport
 in the County of Harrison, Mississippi
 by the election of: **R. L. Simpson, and Mrs. Margie Simpson Poole**

as Directors, who elected the following officers to serve for one year
 to-wit: **R. L. Simpson, President; Mrs. Margie
 Simpson Poole, Vice President, Secretary and Treasurer**

The postoffice address of the President is **Gulfport, Mississippi**

The postoffice address of the Secretary is **Gulfport, Mississippi**

I, **R. L. Simpson**
Lee Simpson, Inc.

who was elected President of the
 on the 21st day

of **April, 1931**

, do hereby certify that the foregoing report of the organization of said Company

is correct and true.

Filed

April 29, 1931

R.L.Simpson, President

Margie Simpson Poole Secretary

REPORT OF ORGANIZATION. The **Washington County Fuel Co-Operative Assn.** ✓
which was incorporated on the **13th** day of **April, 1931**
was organized on the **11th** day of **April, 1931**, at **Greenville**
in the County of **Washington**
by the election of: **Albert Blum, R. A. Ireland, B. S. Caswell, Anson H. Sheldon, D. W. Lott,**
E. G. Neely, Joe Wilzin, E. Patterson, J. S. Kirk and L. A. White

as Directors, who elected the following officers to serve for **one year**
to-wit: **S. B. Thomas, President; and L. R. Finlay,**

Secretary

The postoffice address of the President is **Greenville, Mississippi**
The postoffice address of the Secretary is **106 Orlando St., Greenville, Mississippi**
I, S.B. Thomas **Washington County Fuel Cooperative Association** who was elected President of the
on the **11th** day
of **April, 1931**
is correct and true.

, do hereby certify that the foregoing report of the organization of said Company

S. B. Thomas,	President
L. R. Finlay,	Secretary

April 28, 1931.

Copiah Produce Company

REPORT OF ORGANIZATION. The
which was incorporated on the 24th day of April, 1931, at Hazlehurst
was organized on the 25th day of April, 1931, in the County of Copiah
by the election of: J. S. Reno, Hazlehurst, Miss.; Roy Tomicich, Hazlehurst, Miss.; W. H.
Branberry, Hazlehurst, Miss.; W. L. Reno, Hazlehurst, Miss.

as Directors, who elected the following officers to serve for one year
to-wit: J. S. Reno, President; Roy Tomicich, Vice-

President; W. H. Granberry, Secretary and Treasurers

The postoffice address of the President is Hazlehurst, Mississippi

The postoffice address of the Secretary is Hazlehurst, Mississippi

who was elected President of the
on the 25th day

I, J. S. Reno, Copiah Produce Company
of April, 1931

is correct and true.

Filed

, do hereby certify that the foregoing report of the organization of said Company

J. S. Reno

President

W. H. Granberry,

Secretary

April 28, 1931.

REPORT OF ORGANIZATION. The **Maritime Fuel Users, Inc.**
which was incorporated on the **25th** day of **April, 1931**, at **Biloxi**
was organized on the **27th** day of **April** in the County of **Harrison**
by the election of: **C.M. Davis, Louis Braun, Hilliard Pickich and Tony Cretanovich**

as Directors, who elected the following officers to serve for **one year**
to-wit: **C.M. Davis, President; Louis Braun, Vice-**
President; Hilliard Pickich, Treasurer and Tony Cretanovich, Secretary

The postoffice address of the President is **Biloxi, Mississippi**
The postoffice address of the Secretary is **" "**

who was elected President of the
on the **27th** day

I, **C. M. Davis**, **Maritime Fuel Users Inc.**
of **April, 1931**
is correct and true.

, do hereby certify that the foregoing report of the organization of said Company

C. M. Davis, President

Tony Cretanovich, Secretary

Filed
April 29, 1931

RECORD OF ORGANIZATION OF CORPORATIONS. 3—STATE OF MISSISSIPPI

MISSISSIPPI FFB, CO., VICKSBURG 17142

REPORT OF ORGANIZATION. The Rankin County Farm Bureau
 which was incorporated on the 16th day of March, 1931
 was organized on the 24th day of April, 1931, at Brandon
 in the County of Rankin
 by the election of: I. O. Brown, C. C. Rouse, Ed Rhodes, A. E. Harper, Jim Robinson, R. R.
 Martin, C. C. Horne

as Directors, who elected the following officers to serve for one year or until next general metting
 to-wit: I. O. Brown, President; Mrs. M. E. Cole,
 Secretary-Treasury; C. C. Rouse, Vice-President; Ed Rhodes, Vice-President

The postoffice address of the President is Fannin, Miss.

The postoffice address of the Secretary is Brandon, Miss.

I, W. O. Brown, Rankin County Farm Bureau
 of April, 1931

who was elected President of the
 on the 24th day

, do hereby certify that the foregoing report of the organization of said Company
 is correct and true.

Filed

I. O. Brown, President

April 29, 1931.

Mrs. M. E. Cole Secretary

REPORT OF ORGANIZATION. The **L. W. Hancock Construction Company** ✓
which was incorporated on the **1st** day of **April, 1931**
was organized on the **9th** day of **April at 3 P.M.**, at **Meridian**
in the County of **Lauderdale**
by the election of: **L. W. Hancock, J. M. Harwell and Mrs. Grace Cameron**

as Directors, who elected the following officers to serve for **one year**

to-wit: **J. M. Harwell, President; L. W. Hancock,**
Vice President and General Manager and Mrs. Grace Cameron, Secretary-Treasurer

The postoffice address of the President is **Meridian, Miss.**

The postoffice address of the Secretary is **Meridian, Miss.**

I, **J. M. Harwell**

who was elected President of the
on the **9th** day

of **April, 1931**
is correct and true.

L. W. Hancock Construction Company

, do hereby certify that the foregoing report of the organization of said Company

Filed

J. M. Harwell

President

May 1, 1931.

Mrs. Grace Cameron

Secretary-Treasurer

REPORT OF ORGANIZATION. The **Holman-McCarty Realty Company**
which was incorporated on the **29th** day of **April, 1931**
was organized on the **30th** day of **April** 1931, at **Jackson**
in the County of **Hinds**
by the election of: **W. B. McCarty, J. M. Holman and W. H. Holman**

as Directors, who elected the following officers to serve for **one year**
to-wit: **W. H. Holman, President; J. M. Holman, Vice-**
President; W. B. McCarty, Secretary-Treasurer

The postoffice address of the President is **Jackson, Miss.**
The postoffice address of the Secretary is **Jackson, Miss.**

I, **W. H. Holman**, **Holman-McCarty Realty Company**
of **April, 1931**
is correct and true.

who was elected President of the
on the **30th** day
of said Company

Filed

May 1, 1931.

W. H. Holman

President

W. B. McCarty

Secretary

REPORT OF ORGANIZATION. The **Chinese Cemetery Association of Greenville** ✓
which was incorporated on the **20th** day of **April, 1931**
was organized on the **1st** day of **May, 1931**, at **Greenville**
in the County of **Washington**
by the election of: **Joe Sing, Joe Woo, Sit Chan Wah, Joe Guay and Wong Lock.**

as Directors, who elected the following officers to serve for **one year**
to-wit:

The postoffice address of the President is **Joe Sing, Greenville**

The postoffice address of the Secretary is **Sit Chan Wah, "**

I, **Joe Sing** Chinese Cemetery Assn. of Greenville

of **May, 1931**
is correct and true.

Filed

May 5, 1931

who was elected President of the
on the **1st** day
do hereby certify that the foregoing report of the organization of said Company

Joe Sing

President

Sit Chan Wah

Secretary

RECORD OF ORGANIZATION OF CORPORATIONS, 3-STATE OF MISSISSIPPI

REPORT OF ORGANIZATION. The **Smack-Over Foods**
 which was incorporated on the 10th day of April, 1931
 was organized on the 15th day of April, 1931, at Meridian
 in the County of Lauderdale
 by the election of: **Carl E. Gouldman, H. E. Dement and H. G. Fitts** were elected

as Directors, who elected the following officers to serve for one year
 to-wit: **Carl E. Gouldman, President and General Mgr.,**
H. E. Dement, Vice President and H. G. Fitts, Secretary and Treasurer

The postoffice address of the President is **Meridian, Miss.**
 The postoffice address of the Secretary is **Meridian, Miss.**

I, **Carl E. Gouldman**, **Smack-Over Foods** who was elected President of the
 of **April, 1931** on the **15th** day
 is correct and true. , do hereby certify that the foregoing report of the organization of said Company

Filed

May 5, 1931

Carl E. Gouldman, President

H. G. Fitts Secretary

REPORT OF ORGANIZATION. The **Coahoma County Tax Payers Club**
which was incorporated on the **4th** day of **April, 1931**
was organized on the **16th** day of **April, 1931**, at **Clarksdale**
in the County of **Coahoma**
by the election of: **Mrs. J.B. Hood; Chester Curtis; W. J. Lacey; A. J. Simmons; J. E. Hamlett;**
Ed Weeks; H. B. Sewell

as Directors, who elected the following officers to serve for **one year**
to-wit: **Tom Gibson, President;**
J. H. Sherard, Vice Pres.;
Mrs. Wilson Schultz, Sec.-Treas.

The postoffice address of the President is **Friars Point, Miss.**
The postoffice address of the Secretary is **Lyon, Miss.**
I, **Tom Gibson** **Coahoma County Tax Payers Club**

who was elected President of the
on the **16th** day

of **April, 1931**
is correct and true.

Filed

May 5, 1931

, do hereby certify that the foregoing report of the organization of said Company

Tom L. Gibson, President

Mrs. Wilson Schultz Secretary

REPORT OF ORGANIZATION. The **Motor Supply Incorporated**
which was incorporated on the **14th** day of **April, 1931**, at **Laurel**
was organized on the **2nd** day of **May, 1931**
in the County of **Jones**
by the election of: **C. B. Farrior, Mrs. C. B. Farrior, James T. Week**

as Directors, who elected the following officers to serve for **1 one year**
to-wit: **C. B. Farrior, President; Mrs. C. B. Farrior,**

Sec.-Treas.

The postoffice address of the President is **Laurel, Mississippi**
The postoffice address of the Secretary is **Laurel, Mississippi**

who was elected President of the
on the **2nd** day

I, **C. B. Farrior** **Motor Supply Incorporated**
of **May, 1931**

, do hereby certify that the foregoing report of the organization of said Company

is correct and true.

C.B. Farrior

President

Filed

Mrs. Ethel (C.B.) Farrior Secretary

May 5, 1931.

REPORT OF ORGANIZATION. The Duke's "The Store for Men" of Hattiesburg, Miss.
which was incorporated on the 22nd day of April, 1931, at Hattiesburg
was organized on the 1st day of May, 1931 in the County of Forrest
by the election of: W.M. Duke, T.R. Donovan and N.R. Duke

as Directors, who elected the following officers to serve for one year
to-wit: W.M. Duke, President; N.R. Duke, Vice-President;
T.R. Donovan, Secretary

The postoffice address of the President is Hattiesburg, Mississippi
The postoffice address of the Secretary is Hattiesburg, Mississippi
I, W.M. Duke, who was elected President of the
Duke's "The Store for Men" of Hattiesburg, Mississippi on the 1st day
of May, 1931, do hereby certify that the foregoing report of the organization of said Company

is correct and true.
Filed

W. M. Duke President
T. R. Donovan Secretary

May 5, 1931.

RECORD OF ORGANIZATION OF CORPORATIONS, 3-STATE OF MISSISSIPPI

MISSISSIPPI PTG. CO., VICKSBURG 17112

REPORT OF ORGANIZATION. The Duke's "The Store for Men" of Jackson, Miss.
 which was incorporated on the 22nd day of April, 1931
 was organized on the 1st day of May, 1931, at Jackson
 in the County of Hinds
 by the election of: W. M. Duke, N. R. Duke and J. B. Duke

as Directors, who elected the following officers to serve for one year
 to-wit: W.M. Duke, President; N. R. Duke, Vice-
 President; J. B. Duke, Secretary

The postoffice address of the President is Hattiesburg, Mississippi
 The postoffice address of the Secretary is Jackson, Mississippi

I, W.M. Duke, who was elected President of the
 Duke's "The Store for Men" of Jackson, Mississippi on the 1st day
 of May, 1931, do hereby certify that the foregoing report of the organization of said Company
 is correct and true.

Filed

W.M. Duke

President

J. B. Duke,

Secretary

May 5. 1931

REPORT OF ORGANIZATION. The **Ideal Bakery, Inc.**
which was incorporated on the **24th** day of **April, 1931**
was organized on the **22nd** day of **April, 1931**, at **Mobile, Alabama**
in the County of **Mobile**
by the election of; **E.J.Soden, Mary J.Webber, Walter W.Webber and Essie A.Soden**

as Directors, who elected the following officers to serve for **One (1)**
to-wit: **Mary J.Webber, President; Walter W.Webber, Vice-**
President; Essie A. Soden, Secretary and E.J.Soden, General Manager, with the duties
of Treasurer

The postoffice address of the President is **Mary J.Webber, 9 North Joachim St., Mobile, Ala.**

The postoffice address of the Secretary is **Essie A.Soden, Pascagoula, Miss.**

I, **Mary J. Webber** who was elected President of the
Ideal Bakery, Inc. on the **22nd** day
of **April, 1931**, do hereby certify that the foregoing report of the organization of said Company
is correct and true.

Filed

Mrs. M.J.Webber President

Essie A.Soden, Secretary

May 7, 1931.

REPORT OF ORGANIZATION. The **Federal Credit Union**
which was incorporated on the **7th** day of **April, 1931**
was organized on the **15th** day of **April, 1931**, at **Vicksburg**
in the County of **Warren**
by the election of: **R. A. Moon, F. H. McPate, Edgar H. Courtney, Walter N. Everett, Thos. B. Brett, J. H. Meade, Miss Lena Groves, A.P.Harmon and Wm. Kirten**

as Directors, who elected the following officers to serve for **(1) one year**
to-wit: **F.H.McPate, President; A.P.Harmon, Vice-President**
Miss Lena Groves, Secretary-treasurer

The postoffice address of the President is **1720 Clay Street, Vicksburg, Miss.**
The postoffice address of the Secretary is **1116 Harrison St., Vicksburg, Miss.**

I, **F.H.McPhate** **Federal Credit Union**

who was elected President of the
on the **15th** day

of **April 1931**
is correct and true.

, do hereby certify that the foregoing report of the organization of said Company

Filed

F.H.McPhate President

May 14, 1931

Lena Groves Secretary

REPORT OF ORGANIZATION. The **Mike's Place, Inc.**
which was incorporated on the **17th** day of **April, 1931**
was organized on the **14th** day of **May, 1931**, at **Gulfport**
in the County of **Harrison**
by the election of: **R.E.Strong, Mrs. Virginia A.Barrett and Mrs. Odile R.Strong**

as Directors, who elected the following officers to serve for **one year**
to-wit: **R.E.Strong, President and Gen'l. Mgr.; Mrs. Odile A.Strong, Vice-Pres.; Mrs. Virginia A.Barrett, Secretary-Treasurer**

The postoffice address of the President is **Gulfport, Miss.**
The postoffice address of the Secretary is **Gulfport, Miss.**

I, **R.E.Strong**, **Mike's Place Inc.**
of **May 1931**
is correct and true.

Filed

May 15, 1931.

who was elected President of the
on the **14th** day
, do hereby certify that the foregoing report of the organization of said Company

R.E.Strong,

President

Mrs.Virginia A. Barrett
Secretary

RECORD OF ORGANIZATION OF CORPORATIONS, 3—STATE OF MISSISSIPPI

MISSISSIPPI REG. CO. - VICKSBURG - 17149

REPORT OF ORGANIZATION. The **Star Service Station of Clegeland, Miss. Inc.**
 which was incorporated on the **18th** day of **April, 1931**
 was organized on the **18th** day of **April, 1931**, at **Greenville**
 in the County of **Washington**
 by the election of: **T.C.Harvey, M.Wood and Mrs.T.C.Harvey**

as Directors, who elected the following officers to serve for **one year**
 to-wit: **T.C.Harvey, President; Mrs. T.C.Harvey, Vice**
President; M.Wood, Secretary

The postoffice address of the President is **Greenville, Miss.**

The postoffice address of the Secretary is **Greenville, Miss.**

I, **T. C. Harvey** **Star Service Station of Cleveland, Miss. Inc.** who was elected President of the
 on the **18th** day
 of **April 1931**, do hereby certify that the foregoing report of the organization of said Company
 is correct and true.

Filed

T. C. Harvey

President

May 15, 1931.

Maruin Wood,

Secretary

REPORT OF ORGANIZATION. The **Red Filling Station of Greenville, Miss. Inc.**
which was incorporated on the **18th** day of **April, 1931**
was organized on the **18th** day of **April, 1931**, at **Greenville**
in the County of **Washington**
by the election of: **T. C. Harvey, M. Wood and Mrs. T. C. Harvey**

as Directors, who elected the following officers to serve for **one year**
to-wit: **T.C. Harvey, President; Mrs. T.C. Harvey,**

Vice President, M. Wood, Secretary

The postoffice address of the President is **Greenville, Miss.**

The postoffice address of the Secretary is **Greenville, Miss.**

I, **T.C. Harvey**

Red Filling Station of Greenville, Miss. Inc. who was elected President of the
on the **18th** day

of **April, 1931**

is correct and true.

Filed

, do hereby certify that the foregoing report of the organization of said Company

T.C. Harvey

President

Maruñ Wood

Secretary

May 15 1931

REPORT OF ORGANIZATION. The business of "Dixon's Incorporated"
which was incorporated on the 6th day of March, 1931, at Natchez
was organized on the 12th day of May, 1931, in the County of Adams
by the election of: J. Foggo Dixon, R. S. Dixon and Joseph F. Dixon

as Directors, who elected the following officers to serve for one year
to-wit: J. Foggo Dixon, President; Joseph F. Dixon,

Sec.-Treasurer

The postoffice address of the President is 514 Main St., Natchez, Mississippi
The postoffice address of the Secretary is 514 Main St., Natchez, Mississippi

I, J. Foggo Dixon,
incorporation of "Dixon's Incorporated"
of May, 1931

is correct and true.

Filed

May 15, 1931

who was elected President of the
on the 12th day

, do hereby certify that the foregoing report of the organization of said Company

J. Foggo Dixon

President

Joseph F. Dixon

Secretary

REPORT OF ORGANIZATION. The **Sarphie Theatre**
which was incorporated on the **4th** day of **May, A.D.**, at **McComb City**
was organized on the **12th** day of **May A.D. 1931** in the County of **Pike, State of Mississippi**
by the election of: **Ellis Sarphie, McComb, Mississippi; J.E. Sarphie, McComb, Mississippi;**
M.F. Sarphie, McComb, Mississippi

as Directors, who elected the following officers to serve for **one year**
to-wit: **Ellis Sarphis, President; M.F. Sarphie, Vice-**
President; J.E. Sarphie, Secretary

The postoffice address of the President is **McComb, Mississippi**
The postoffice address of the Secretary is **Brookhaven, Mississippi**

who was elected President of the
on the **12th** day

I, **Ellis Sarphie Sarphie Theatre**
of **May, A.D. 1931**
is correct and true.

, do hereby certify that the foregoing report of the organization of said Company

Ellis Sarphie, President

J.E. Sarphie Secretary

Filed
May 14, 1931.

RECORD OF ORGANIZATION OF CORPORATIONS, 3—STATE OF MISSISSIPPI

MISSISSIPPI PTG. CO., VICKSBURG 17142

REPORT OF ORGANIZATION. The **Anderson Drug Co. of Pontotoc, Mississippi**
 which was incorporated on the **31st** day of **January, 1931**
 was organized on the **21st** day of **April, 1931**, at **Pontotoc**
 in the County of **Pontotoc**
 by the election of: **D.B.Anderson, P.K.Thomas, G.C.Sturdivant, L. E.Wilson and Joe H. Anderson**

as Directors, who elected the following officers to serve for **one year**
 to-wit: **D.B.Anderson, President; P.K.Thomas, Vice-**
President and Joe H.Anderson, Secretary-Treasurer

The postoffice address of the President is **Pontotoc, Mississippi**

The postoffice address of the Secretary is **Pontotoc, Mississippi**

I, **D.B.Anderson** who was elected President of the
Anderson Drug Co. of Pontotoc, Mississippi on the **21st** day
 of **April, 1931**, do hereby certify that the foregoing report of the organization of said Company
 is correct and true.

Filed

May 18, 1931

President

Secretary

REPORT OF ORGANIZATION. The **Splendid Hotel & Restaurant Company** ✓
which was incorporated on the **7th** day of **April, 1931**
was organized on the **24th** day of **April, 1931**, at **Gulfport**
in the County of **Harrison**
by the election of: **E. Bertucci, S.J. Bertucci, Berneice Bertucci and B.M. Schloegel**

as Directors, who elected the following officers to serve for **a term of one year**
to-wit: **E. Bertucci, President; S.J. Bertucci, Vice-**
President; Berneice Bertucci, Treasurer and B.M. Schloegel, Secretary

The postoffice address of the President is **Gulfport, Miss.**
The postoffice address of the Secretary is **Gulfport, Miss.**

I, **E. Bertucci**, who was elected President of the
The Splendid Hotel & Restaurant Company on the **24th** day
of **April, 1931**, do hereby certify that the foregoing report of the organization of said Company
is correct and true.

Filed

E. Bertucci President

May 22, 1931.

B.M. Schloegel, Secretary

REPORT OF ORGANIZATION. The **Missionary Sisters of the Sacred Heart** ✓
which was incorporated on the day of **May 1931**
was organized on the **16th** day of **May, 1931**, at **Long Beach**
in the County of **Harrison, State of Mississippi**
by the election of: **Francis Caruso, Annie Kiernan, Mary Monicucc, Rose Martoraro and Angelica**
Balletti

as Directors, who elected the following officers to serve for the period of one year
to-wit: **Mary Monicucc, president; Francis Caruso,**
Secretary and Annie Kiernan, Treasurer

The postoffice address of the President is **Mary Monicucc, Long Beach, Mississippi**

The postoffice address of the Secretary is **Francis Caruso, Long Beach, Mississippi**

I, **Mary Monicucc** **Missionary Sisters of the Sacred Heart** who was elected President of the
on the **16th** day
of **May, 1931**, do hereby certify that the foregoing report of the organization of said Company
is correct and true.

Filed

May 22, 1931.

Mary Monicucc

President

Frances Caruso

Secretary

REPORT OF ORGANIZATION. The **Walthall Luggage Store, Inc.**
which was incorporated on the **23rd** day of **May, 1931**
was organized on the **26th** day of **May, 1931**, at **Jackson**
in the County of **Hinds**
by the election of: **George Mori, Katherine S. Mori, and J. G. Schaaf**

as Directors, who elected the following officers to serve for **one year**
to-wit: **President--George Mori; Vice President- J. G. Schaaf; Secty. & Treas., Katherine S. Mori**

The postoffice address of the President is **111 West Capitol St., Jackson, Miss.**
The postoffice address of the Secretary is **" " " " Jackson, Miss.**

I, **George Mori**, **Walthall Luggage Store, Inc.**
of **May, 1931**
is correct and true.

Filed

May 28, 1931

who was elected President of the
on the **26th** day

, do hereby certify that the foregoing report of the organization of said Company

George Mori

President

Mrs. Katherine S. Mori Secretary

RECORD OF ORGANIZATION OF CORPORATIONS, 3—STATE OF MISSISSIPPI

MISSISSIPPI-PTG-CO.-VICKSBURG-17142

REPORT OF ORGANIZATION. The **Big Creek Gin Company**
 which was incorporated on the **6th** day of **May, 1931**
 was organized on the **27th** day of **May, 1931**, at **Clarksdale**
 in the County of **Coahoma**
 by the election of: **Henry J. Davis, George E. Cook and W. B. Miller**

as Directors, who elected the following officers to serve for **one year**
 to-wit: **Henry J. Davis, President; George E. Cook,**
Secretary.

The postoffice address of the President is **Clarksdale, Miss.**

The postoffice address of the Secretary is **Clarksdale, Miss.**

I, **Henry J. Davis** **Big Creek Gin Company** who was elected President of the
 on the **27th** day
 of **May, 1931**, do hereby certify that the foregoing report of the organization of said Company
 is correct and true.

Filed

Henry J. Davis

President

May 28, 1931.

G. E. Cook

Secretary

REPORT OF ORGANIZATION. The **Betheze Grocery Company**
which was incorporated on the **13th** day of **May, 1931**
was organized on the **20th** day of **May, 1931**, at **Meridian**
in the County of **Lauderdale**
by the election of: **Fredua Barts, Olga Betheze, Ruth Betheze and Lloyd Betheze**

as Directors, who elected the following officers to serve for **one year**
to-wit: **Lloyd Betheze, President; Olga Betheze,**

Secretary

The postoffice address of the President is **Meridian, Mississippi**

The postoffice address of the Secretary is **Meridian, Mississippi**

I, **Lloyd Betheze** **Betheze Grocery Company** who was elected President of the
on the **20th** day
of **May, 1931**, do hereby certify that the foregoing report of the organization of said Company
is correct and true.

Lloyd Betheze President

Olga Betheze Secretary

Filed

May 28, 1931

Rogers Cleaners

REPORT OF ORGANIZATION. The
which was incorporated on the 9th day of May, 1931
was organized on the 18th day of May, 1931, at Vicksburg
in the County of Warren
by the election of: E. R. Rogers, Geo. W. Rogers and E. J. Rogers

as Directors, who elected the following officers to serve for one
to-wit: E. R. Rogers, President; E. J. Rogers, Vice-
President; and Geo. W. Rogers, Secretary

The postoffice address of the President is Vicksburg, Mississippi
The postoffice address of the Secretary is Vicksburg, Mississippi
I, E. R. Rogers The Rogers Cleaners

who was elected President of the
on the 18th day

of May, 1931
is correct and true.

Filed

May 30, 1931

, do hereby certify that the foregoing report of the organization of said Company

E. R. Rogers President

Geo. W. Rogers, Secretary

REPORT OF ORGANIZATION. The **Cash and Carry Lumber Company, Inc.**
which was incorporated on the **12th** day of **May, 1931**, at **Indianola**
was organized on the **20th** day of **May, 1931** in the County of **Sunflower**

by the election of: **John Bradley, Mrs. L. C. Hutchins and Mrs. H. C. McWilliams**

as Directors, who elected the following officers to serve for **the year 1931**
to-wit: **Mrs. L. C. Hutchins, President; Mrs. H. C. McWilliams, Vice President; and John Bradley, Secretary-Treasurer**

The postoffice address of the President is **Inverness, Mississippi**
The postoffice address of the Secretary is **Inverness, Mississippi**

who was elected President of the
on the **20th** day

I, **Mrs. L. C. Hutchins**

Cash and Carry Lumber Company, Inc.

, do hereby certify that the foregoing report of the organization of said Company

President

Secretary

of **May, 1931**
is correct and true.

Filed

RECORD OF ORGANIZATION OF CORPORATIONS, 3—STATE OF MISSISSIPPI

MISSISSIPPI PETROLEUM CO., VICKSBURG—17112

REPORT OF ORGANIZATION. The **Square Deal Oil & Gas Company**
 which was incorporated on the **15th** day of **May, 1931**
 was organized on the **21** day of **May, 1931**, at **Jackson**
 in the County of **Hinds**
 by the election of: **W.B.Gibson, Hy. W. Haynes, W.W.Downing, F.M.Coleman, I.S.Barnes, Sivley**
Rhodes and J. E. Boehle

as Directors, who elected the following officers to serve for **1 year**
 to-wit: **W.B.Gibson, President; I.S.Barnes, Vice Pres.;**
F.M. Coleman, Secretary; and Jno. W. Roberts, Jr., Treasurer

The postoffice address of the President is **Jackson, Miss.**

The postoffice address of the Secretary is **Jackson, Miss.**

I, **W. B. Gibson** who was elected President of the
Square Deal Oil & Gas Company on the **22** day
 of **May, 1931**, do hereby certify that the foregoing report of the organization of said Company
 is correct and true.

Filed

W. B. Gibson President

May 27, 1931.

F.M.Coleman Secretary

REPORT OF ORGANIZATION. The **Mississippi Producers Association**
which was incorporated on the **20th** day of **May, A.D. 1931**
was organized on the **23rd** day of **May, A.D. 1931**, at **Laurel**
in the County of **Jones**
by the election of: **Wiley B. Shows, Frank Ware, H. L. Gibbs, Otho Shows and Charlie Shoemake**

as Directors, who elected the following officers to serve for **year 1931, to**

to-wit: **H. L. Gibbs, President; Otho Shows, Vice-President; and Frank Ware, Secretary-Treasurer**

The postoffice address of the President is

Ovett, Route # 1

The postoffice address of the Secretary is

Ovett, Mississippi, Route #1

I, **H. L. Gibbs**

who was elected President of the
on the **23rd** day

of **May, A.D. 1931**

The Mississippi Producers Association

is correct and true.

, do hereby certify that the foregoing report of the organization of said Company

Filed

H. L. Gibbs

President

May 27, 1931

Secretary

REPORT OF ORGANIZATION. The **Mariana Park, Inc.**
which was incorporated on the **22nd** day of **April, 1931**
was organized on the **30th** day of **April, 1931**, at **Gulfport**
in the County of **Harrison** **Mississippi**
by the election of: **O. J. Dedeaux and R. L. Simpson**

as Directors, who elected the following officers to serve for **one year**

to-wit: **O. J. Dedeaux, President; R. L. Simpson, Vice-**

President, Secretary and Treasurer

The postoffice address of the President is **Gulfport, Miss.**

The postoffice address of the Secretary is **Gulfport, Miss.**

I, **O. J. Dedeaux**
Mariana Park, Inc.

who was elected President of the
on the **30th** day

of **April, 1931**

is correct and true.

Filed

, do hereby certify that the foregoing report of the organization of said Company

O. J. Dedeaux,

President

R. L. Simpson,

Secretary

June 1, 1931

REPORT OF ORGANIZATION. The **Rosenbaum and Little, Inc.**
which was incorporated on the **29th** day of **May, 1931**
was organized on the **2nd** day of **June, 1931**, at **Meridian**
in the County of **Lauderdale**
by the election of: **P. Rosenbaum, M. F. Little, A. E. Hutchison**

as Directors, who elected the following officers to serve for **one year**
to-wit: **P. Rosenbaum, President; M. F. Little, Vice-**
President; A. E. Hutchison, Secretary-Treasurer

The postoffice address of the President is **Meridian, Mississippi**
The postoffice address of the Secretary is **Meridian, Mississippi**

I, **P. Rosenbaum**
Rosenbaum and Little, Inc.

of **June, 1931**
is correct and true.

Filed

June 4, 1931.

who was elected President of the
on the **2nd** day

, do hereby certify that the foregoing report of the organization of said Company

P. Rosenbaum, President

A.E.Hutchison Secretary

RECORD OF ORGANIZATION OF CORPORATIONS, 3—STATE OF MISSISSIPPI

MISSISSIPPI-PTG. CO., VICKSBURG—17112

REPORT OF ORGANIZATION. The **Dees Hardware Company**
 which was incorporated on the **20th** day of **May, 1931**
 was organized on the **1st** day of **June, 1931**, at **Hazlehurst**
 in the County of **Copiah, State of Mississippi**
 by the election of: **T.A. Huntington, Newton Caldwell & J. W. Dees**

as Directors, who elected the following officers to serve for **one year**
 to-wit: **T.A. Huntington, President; Newton Caldwell,**
Vice-President and Secretary; J. W. Dees, Treasurer and General Manager

The postoffice address of the President is **Hazlehurst, Mississippi**
 The postoffice address of the Secretary is **Hazlehurst, Mississippi**

I, **T.A. Huntington**, who was elected President of the
Dees Hardware Company on the **1st** day
 of **June, 1931**, do hereby certify that the foregoing report of the organization of said Company
 is correct and true.

Filed

June 5, 1931.

T.A. Huntington,

President

J.W. Dees

Secretary

REPORT OF ORGANIZATION. The **American News Company of Mississippi**
which was incorporated on the **9th** day of **May, 1931**
was organized on the **12th** day of **May, 1931**, at **New York City**
in the County of **New York**
by the election of: **Harry Gould, Michael A. Morrissey, Francis B. Sanford, E. Earle Johnson**
and Harry Rose

as Directors, who elected the following officers to serve for **One (1) year and until the election of their successors**
to-wit: **Harry Gould, President; M.A. Morrissey, Vice-**
President; Fred Miller, Secretary; Herbery Greenwood, Asst. Secretary; Matthew McCroddan,
Asst. Treasurer

The postoffice address of the President is **131 Varick Street, New York City**
The postoffice address of the Secretary is **131 Varick Street, New York City**

I, **Harry Gould**, **The American News Company of Mississippi** who was elected President of the
of **May, 1931** on the **12th** day
is correct and true. , do hereby certify that the foregoing report of the organization of said Company

Filed

June 8, 1931 (SEAL)

Harry Gould

President

Herbert Greenwood,

**Asst.
Secretary**

United Petroleum Company
May, 1931

REPORT OF ORGANIZATION. The
which was incorporated on the 4th
was organized on the 3rd

day of

June, 1931

, at **Natchez**

in the County of **Adams, Mississippi**

by the election of: **Vincent Tuccio, Natchez, Mississippi; Sam Anzalone, Sr., Natchez, Mississippi;**

A.M. McClure, Natchez, Mississippi

as Directors, who elected the following officers to serve for one (1) year or until successors are elected
to-wit: **Vincent Tuccio, President; Sam Anzalone, Sr.,**

Vice President & Treasurer; A. M. McClure, Secretary

The postoffice address of the President is **Natchez, Mississippi**

The postoffice address of the Secretary is **Natchez, Mississippi**

who was elected President of the
on the **3rd** day

I, **Vincent Tuccio**, **United Petroleum Company**

, do hereby certify that the foregoing report of the organization of said Company

of **June, 1931**

is correct and true.

Filed

Vincent Tuccio,

President

A. M. McClure

Secretary

June 8, 1931.

REPORT OF ORGANIZATION. The **Wiggins Dry Goods Company**
which was incorporated on the **28th** day of **April, 1931**, at **Wiggins**
was organized on the **15th** day of **May, 1931**
in the County of **Stone**
by the election of: **James Rosenblum, Debbia Rosenblum**

as Directors, who elected the following officers to serve for **one year**
to-wit: **James Rosenblum, President; Debbia Rosenblum,**

Secretary

The postoffice address of the President is **Wiggins, Mississippi**
The postoffice address of the Secretary is " "

who was elected President of the
on the **15th** day
of said Company

I, **James Rosenblum**
Wiggins Dry Goods Company
do hereby certify that the foregoing report of the organization of said Company
of **May, 1931**

is correct and true.

Filed

James Rosenblum

President

Debbia Rosenblum

Secretary

June 10, 1931

RECORD OF ORGANIZATION OF CORPORATIONS, 3—STATE OF MISSISSIPPI

MISSISSIPPI P.T.G. CO., VICKSBURG 17114

REPORT OF ORGANIZATION. The **Greenwood Tractor Supply Company**
 which was incorporated on the **4th** day of **May, 1931**
 was organized on the **16th** day of **May, 1931**, at **Greenwood**
 in the County of **Leflore**
 by the election of: **Guy C. Billups, James Wilson and Ralph M. Echols**

as Directors, who elected the following officers to serve for **one year or until their successors are elected and**
qualify to-wit: **Guy C. Billups, President; James Wilson, Vice-**
President; and Ralph M. Echols, Secretary and Treasurer

The postoffice address of the President is **Greenwood, Mississippi**

The postoffice address of the Secretary is **Greenwood, Mississippi**

I, **Guy C. Billups**

Greenwood Tractor Supply Company

who was elected President of the
 on the **16th** day

of **May, 1931**
 is correct and true.

, do hereby certify that the foregoing report of the organization of said Company

Filed

G. C. Billups,

President

June 16, 1931.

Ralph M. Echols,

Secretary

REPORT OF ORGANIZATION. The **Star Service Station**
which was incorporated on the **4th** day of **May, 1931**
was organized on the **16th** day of **May, 1931**, at **Greenwood**
in the County of **Leflore**
by the election of: **W. L. Billups, T. W. Smith and Milton Hytken**

as Directors, who elected the following officers to serve for **one year and until their successors are elected and**
qualify to-wit: **W.L. Billups, President; T. W. Smith, Vice-**
President; Milton Hytken, Secretary and Treasurer

The postoffice address of the President is **Greenwood, Mississippi**
The postoffice address of the Secretary is **Greenwood, Mississippi**

I, **W. L. Billups** **Star Service Station** who was elected President of the
of **May, 1931** on the **16th** day
is correct and true. , do hereby certify that the foregoing report of the organization of said Company

Filed

June 16, 1931.

W. L. Billups President

Milton Hytken Secretary

REPORT OF ORGANIZATION. The **B and H Oil Company**
which was incorporated on the **16th** day of **April, 1931**
was organized on the **16th** day of **May, 1931**, at **Greenwood**
in the County of **Leflore**
by the election of: **G. C. Billups, W. L. Billups and W. F. Holloway**

as Directors, who elected the following officers to serve for **one year or until their successors are elected and**
qualify to-wit: **G.C. Billups, President; W. F. Holloway, Vice-**
President; W. L. Billups, Secretary and Treasurer

The postoffice address of the President is **Greenwood, Mississippi**
The postoffice address of the Secretary is **Greenwood, Mississippi**

I, **G. C. Billups**
B and H Oil Company
of **May, 1931**

is correct and true.

Filed

June 16, 1931.

who was elected President of the
on the **16th** day

, do hereby certify that the foregoing report of the organization of said Company

G. C. Billups, President

W.L. Billups. Secretary

REPORT OF ORGANIZATION. The **Logtown Utility Company**
which was incorporated on the **29th** day of **May, 1931**
was organized on the **1st** day of **June, 1931**, at **Logtown**
in the County of **Hancock**
by the election of: **Arthur Marshall, Mrs. A. E. Marshall and J. Roland Weston**

as Directors, who elected the following officers to serve for **one year**

to-wit: **Arthur Marshall, President; Mrs. A. E. Marshall**

Vice President; J. Roland Weston, Secretary-Treasurer

The postoffice address of the President is **Logtown, Mississippi**

The postoffice address of the Secretary is **Logtown, Mississippi**

I, **Arthur Marshall** **Logtown Utility Company**

of **June, 1931**

is correct and true.

Filed

who was elected President of the
on the **1st** day
, do hereby certify that the foregoing report of the organization of said Company

Arthur Marshall,

President

J. Roland Weston,

Secretary

June 15, 1931

RECORD OF ORGANIZATION OF CORPORATIONS, 3—STATE OF MISSISSIPPI

MISSISSIPPI FIG-60 KICKEDBORG-17142

REPORT OF ORGANIZATION. The **Milmarkey, Inc.**
 which was incorporated on the **30th** day of **April, 1931**
 was organized on the **20th** day of **May, 1931**, at **Ocean Springs**
 in the County of **Jackson**
 by the election of: **Mildred P. Haerther, Margaret P. Reynolds and Katharine P. Reynolds**

as Directors, who elected the following officers to serve for

to-wit: **until the first Monday in February, 1932,**
or until their successors in office are elected.

The postoffice address of the President is **Ocean Springs, Mississippi**

The postoffice address of the Secretary is **Ocean Springs, Mississippi**

I, **Mildred P. Haerther**
Milmarkey, Inc.

of **May, 1931**

is correct and true.

Filed

who was elected President of the
 on the **20th** day

, do hereby certify that the foregoing report of the organization of said Company

Mildred P. Haerther President

Margaret P. Reynolds,

Secretary

June 15, 1931.

REPORT OF ORGANIZATION. The **Wholesale Trading Company**
which was incorporated on the **6th** day of **June, 1931**
was organized on the **11th** day of **June, 1931**, at **Grenada**
in the County of **Grenada**
by the election of: **G. D. Bryan, N. N. Wright, P. E. Brown, E. L. Horton, B. G. Bounds**

as Directors, who elected the following officers to serve for **one year from June 11th, 1931**
to-wit: **G. D. Bryan, President; N. N. Wright, Vice**

President; E. L. Horton, Secretary-Treasurer

The postoffice address of the President is **Grenada, Mississippi**

The postoffice address of the Secretary is **Grenada, Mississippi**

I, **G. D. Bryan**

Wholesale Trading Company

who was elected President of the
on the **11** day

of **June, 1931**
is correct and true.

Filed

, do hereby certify that the foregoing report of the organization of said Company

G. D. Bryan,

President

E. L. Horton,

Secretary

June 15, 1931.

Interstate Food Company

REPORT OF ORGANIZATION. The
which was incorporated on the 23rd day of May, 1931
was organized on the 25th day of May, 1931
in the County of DeSoto
by the election of: J. T. Buntin and John W. Farley

, at State Line

as Directors, who elected the following officers to serve for a period of one year
to-wit: J. T. Buntin, President; John W. Farley,

Secretary

The postoffice address of the President is Memphis, Tennessee
The postoffice address of the Secretary is Memphis, Tennessee.

who was elected President of the
on the 25th day

I, J. T. Buntin Interstate Food Company

of May, 1931
is correct and true.

Filed

June 13, 1931.

, do hereby certify that the foregoing report of the organization of said Company

J. T. Buntin,

President

John W. Farley,

Secretary

Gulf City Lumber Company

REPORT OF ORGANIZATION. The
which was incorporated on the 16th day of May, 1931, at Pascagoula
was organized on the 16th day of June, 1931
in the County of Jackson
by the election of: Conrad Stevenson, J. J. Hollister and Mrs. Sallie B. Hollister

as Directors, who elected the following officers to serve for the calendar year 1831 and until their successors
to-wit: Conrad Stevenson, President; J. J. Hollister,
will have been elected and qualified
Vice President and Mrs. Sallie B. Hollister, Sec'y. Treas.

The postoffice address of the President is Chattanooga, Tenn.
The postoffice address of the Secretary is Pascagoula, Mississippi
I, Mrs. Sallie B. Hollister J. J. Hollister, Vice, Pres.,
Gulf City Lumber Company and J. J. Hollister, Vice, Pres.,
do hereby certify that the foregoing report of the organization of said Company
who was elected President of the
on the 16th day
Vice -
J.J.Hollister, President
Sallie B.Hollister Secretary

of
is correct and true.

Filed

June 17, 1931

RECORD OF ORGANIZATION OF CORPORATIONS, 3—STATE OF MISSISSIPPI

MISSISSIPPI FPG. CO. - VICKSBURG - 17142

REPORT OF ORGANIZATION. The **Merchants & Planters Wholesale Company**
 which was incorporated on the **16th** day of **May, 1931**
 was organized on the **11th** day of **June, 1931**, at **Grenada**
 in the County of **Grenada, Mississippi**
 by the election of: **L. D. Boone, W. D. Boone and H. O. King**

as Directors, who elected the following officers to serve ~~for~~ **until next annual meeting year 1932**

to-wit: **January first Monday**

L. D. Boone, President and Treasurer; W. D. Boone,
Vice President and Secretary; H. O. King, Assistant Secretary

The postoffice address of the President is **Grenada, Miss.**

The postoffice address of the Secretary is **Grenada, Miss.**

I, **L. D. Boone**

Merchants & Planters Wholesale Company

who was elected President of the

on the **11th** day

of **June, 1931**

, do hereby certify that the foregoing report of the organization of said Company

is correct and true.

Filed

L. D. Boone,

President

June 18, 1931.

W. D. Boone

Secretary

REPORT OF ORGANIZATION. The **Gulf Hills Country Club**
which was incorporated on the **9th** day of **June, 1931**
was organized on the **12th** day of **June, 1931**, at **Chicago**
in the County of **Cook, State of Illinois**
by the election of: **Floyd L. Bateman, Harold C. Gifford, L. C. Ronning, George Reasor and Allen**
G. Mills

as Directors, who elected the following officers to serve for **five (5) years**
to-wit: **Floyd L. Bateman, President; Harold C. Gifford,**
Vice-President; L. C. Ronning, Secretary; George Reasor, Treasurer

The postoffice address of the President is **Barrington, Illinois**
The postoffice address of the Secretary is **160 North La Salle Street, Chicago, Illinois**

I, **Floyd L. Bateman**
Gulf Hills Country Club
of **June, 1931**
is correct and true.

who was elected President of the
on the **12th** day
, do hereby certify that the foregoing report of the organization of said Company

Filed

June 19, 1931.

Floyd L. Bateman President

L. C. Ronning, Secretary

REPORT OF ORGANIZATION. The **Meridian Feed & Produce Company**
which was incorporated on the **28th** day of **May, 1931**
was organized on the **19th** day of **June, 1931**, at **Meridian, Miss.**
in the County of **Lauderdale**
by the election of: **J. C. Long, D. C. McInnis, Jr., and E. M. Pogue**

as Directors, who elected the following officers to serve for **one year**
to-wit: **D. C. McInnis, Jr., President; J. C. Long,**
Vice-Pres., and E. M. Pogue, Secy.-Treas.

The postoffice address of the President is **2229-23rd Ave., Meridian, Miss.**

The postoffice address of the Secretary is **1615-28th Ave., Meridian, Miss.**

I, **D. C. McInnis, Jr.**
Meridian Feed & Produce Company
of **June, 1931**
is correct and true.

who was elected President of the
on the **19th** day

, do hereby certify that the foregoing report of the organization of said Company

Filed

June 20, 1931.

D. C. McInnis, Jr. President

E. M. Pogue Secretary

REPORT OF ORGANIZATION. The **Chambers Street Extension & Improvement Company** ✓
which was incorporated on the **16th** day of **May, 1931**
was organized on the **28th** day of **May, 1931**, at **Vicksburg**

in the County of **Warren**, and State of **Mississippi**
by the election of: **K. D. Wells, M. D. Feld and R. P. Jones**

as Directors, who elected the following officers to serve for **one year**

to-wit: **K. D. Wells, President; M. D. Feld, Secy-Treas.**

The postoffice address of the President is **Vicksburg, Miss.**

The postoffice address of the Secretary is **Vicksburg, Miss.**

I, **K. D. Wells**

Chambers Street Extension & Improvement Company who was elected President of the
on the **28th** day
of **May, 1931**, do hereby certify that the foregoing report of the organization of said Company

is correct and true.

Filed

June 20, 1931

K. D. Wells,

President

M. D. Feld,

Secretary

RECORD OF ORGANIZATION OF CORPORATIONS, 3—STATE OF MISSISSIPPI

MISSISSIPPI FTS. CO. VICKSBURG 17112

REPORT OF ORGANIZATION. The **Protective Association, Inc.**
 which was incorporated on the **12th** day of **June, 1931**
 was organized on the **13th** day of **June, 1931**, at **Jackson**
 in the County of **Hinds, State of Mississippi**
 by the election of: **W.P.Searcy, Roy Hawkins, L.M.Williams and W.H.Hawkins**

as Directors, who elected the following officers to serve for **one year**
 to-wit: **L.M.Williams, President; Roy Hawkins, Vice-**
President; W. H. Hawkins, Treasurer and W.P.Searcy, Secretary

The postoffice address of the President is **115 Delaware Street, Jackson, Miss.**
 The postoffice address of the Secretary is **211 Daniel Bldg., Jackson, Mississippi**

I, **L. M. Williams** who was elected President of the
The Protective Association, Inc. on the **13th** day
 of **June, 1931**, do hereby certify that the foregoing report of, the organization of said Company
 is correct and true.

Filed

L. M. Williams, President

Will P. Searcy Secretary

June 23, 1931.

REPORT OF ORGANIZATION. The

J. F. Barbour & Company, Incorporated

which was incorporated on the **22** day of **June, 1931**

was organized on the **23rd** day of **June, 1931**, at **Indianola**

in the County of **Sunflower**

by the election of: **A.F. Barbour, J.F. Barbour and J.F. Barbour ll**

as Directors, who elected the following officers to serve for **one year**

to-wit: **J. F. Barbour, as President; A.F. Barbour,**

as Vice President, and J. F. Barbour, ll as Secretary & Treasurer

The postoffice address of the President is **Yazoo City, Miss.**

The postoffice address of the Secretary is **Indianola, Miss.**

I, **A.F. Barbour**

J.F. Barbour & Company, Incorporated

of **June, 1931**

is correct and true.

Filed

who was elected President of the
on the **23rd** day

, do hereby certify that the foregoing report of the organization of said Company

A.F. Barbour,

President

J.F. Barbour, ll

Secretary

June 24. 1931.

Stewart-Sneed-Hewes, Inc.

REPORT OF ORGANIZATION.

The which was incorporated on the 26th day of May, 1931
was organized on the 9th day of June, 1931, at Gulfport
in the County of Harrison

by the election of: W.T.Stewart, J.B.Sneed, Chas. H.Stewart, F.B.Hewes, F.S.Hewes,Jr., Joe H. Beeman and Miss Emilie Farrell, as Directors, who elected the following officers to serve for one year, to-wit: J.B.Sneed, President, Chas. H.Stewart, Vice-Pres., F.S.Hewes,Jr., Vice President; Joe H. Beeman, Secretary, Mrs. M.E.Tracy, Asst. Secretary and Miss Emilie Farrell, Treasurer
~~and Directors elected the following officers to serve for~~ ~~one year~~

The postoffice address of the President is Gulfport, Mississippi
The postoffice address of the Secretary is Gulfport, Mississippi
I, J. B. Sneed Stewart-Sneed-Hewes, Inc.

who was elected President of the
on the 9th day

of June, 1931
is correct and true.
Filed
June 24, 1931.

, do hereby certify that the foregoing report of the organization of said Company

Jno. B.Sneed, President
M.E.Tracy, Asst.--- Secretary

Birmingham Co-operative Dairies

REPORT OF ORGANIZATION. The
which was incorporated on the 5th day of June, 1931, at Columbus
was organized on the 22nd day of June, 1931 in the County of Lowndes
by the election of: J. A. Hardy, M. L. Rosenzweig, J.B.Hardy, E.G.Hardy, Lute Webb

as Directors, who elected the following officers to serve for one year
to-wit: J.A.Hardy, President; J.B.Hardy, Vice President,

M.L.Rosenzweig, Secretary & Treasurer

Columbus, Miss., RFD No. 6
Columbus, Miss.

who was elected President of the
on the 22nd day

The postoffice address of the President is
The postoffice address of the Secretary is

I, J.A.Hardy

Birmingham Co-operative Dairies

, do hereby certify that the foregoing report of the organization of said Company

of June, 1931.
is correct and true.

J. A. Hardy

President

M.L.Rosenzweig

Secretary -& Treas.

Filed

June 25, 1931

RECORD OF ORGANIZATION OF CORPORATIONS, 3—STATE OF MISSISSIPPI

MISSISSIPPI PAPER CO., NICKSBURG 17112

REPORT OF ORGANIZATION. The **Hopkins Gas Company**
 which was incorporated on the **22nd** day of **June, 1931**
 was organized on the **24th** day of **June, 1931**, at **Jackson**
 in the County of **Hinds, State of Mississippi**
 by the election of: **L. E. Ridgway, W. E. McGehee and C. R. Ridgway, Jr.**

as Directors, who elected the following officers to serve for **term ending with 2nd Tuesday in the year 1933**
 to-wit: **L. E. Ridgway, President; C. R. Ridgway, Jr.,**
Vice President; W. E. McGehee, Secretary-Treasurer

The postoffice address of the President is **Box 472, Jackson, Miss.**

The postoffice address of the Secretary is **Box 472, Jackson, Miss.**

I, **L. E. Ridgway**

Hopkins Gas Company

who was elected President of the
 on the **24th** day

of **June, 1931**

is correct and true.

Filed

, do hereby certify that the foregoing report of the organization of said Company

June 26, 1931.

L. E. Ridgway

President

W. E. McGehee

Secretary

REPORT OF ORGANIZATION. The **Lampton Insurance Agency**
which was incorporated on the **11th** day of **July, 1931**
was organized on the **24th** day of **June, 1931**, at **McComb**
in the County of **Pike**
by the election of: **K. G. Price, J. H. Price, Jr., and E. G. Nixon**

as Directors, who elected the following officers to serve for **one year**
to-wit: **K. G. Price, President; J. H. Price, Jr., Vice-**
President; E. G. Nixon, Secretary-Treasurer

The postoffice address of the President is **McComb, Mississippi**
The postoffice address of the Secretary is **McComb, Mississippi**

I, K. G. Price **Lampton Insurance Agency** who was elected President of the
of **June, 1931** on the **24th** day
is correct and true. , do hereby certify that the foregoing report of the organization of said Company

Filed

June 25, 1931

K. G. Price, President

E. G. Nixon, Secretary

REPORT OF ORGANIZATION. The Peoples Gin Company (A.A.L.)
which was incorporated on the 17th day of June, 1931
was organized on the 26th day of June, 1931, at Greenville
in the County of Washington
by the election of: E.E. Triplett, V.M. Allen, B.B. Payne, E.H. Winn, J.P. Wilkerson

as Directors, who elected the following officers to serve for one year
to-wit: E.E. Triplett, President; J.P. Wilkerson, Vice-
President; V.M. Allen, Vice-President; Ernest Kellner, Sr., Secretary-Treasurer

The postoffice address of the President is Winterville, Mississippi

The postoffice address of the Secretary is Greenville, Mississippi

I, E. E. Triplett
Peoples Gin Company (A.A.L.)

who was elected President of the
on the 26th day

of June, 1931

, do hereby certify that the foregoing report of the organization of said Company

is correct and true.

Filed

E. E. Triplett

President

June 29, 1931

Ernest Kellner, Sr.

Secretary

REPORT OF ORGANIZATION. The American Friends of Liberty
which was incorporated on the 28th day of May, 1931
was organized on the 25th day of June, 1931, at Vicksburg
in the County of Warren
by the election of: Steve Ham, Richard Love and J. M. Houston

as Directors, who elected the following officers to serve for one year

to-wit: Samuel Smith, Vicksburg, Miss., President;
J.M.Houston, Vicksburg, Miss., Secretary;
Jessie Wolfalk, Craig, Miss., Treasurer

The postoffice address of the President is Vicksburg, Miss.

The postoffice address of the Secretary is Vicksburg, Miss.

I, Samuel Smith
American Friends of Liberty
of June, 1931
is correct and true.

Filed

July 1, 1931.

who was elected President of the
on the 25th day
, do hereby certify that the foregoing report of the organization of said Company

Samuel Smith,

President

J.M.Houston,

Secretary

RECORD OF ORGANIZATION OF CORPORATIONS, 3-STATE OF MISSISSIPPI

MISSISSIPPI-PTG-CO., VICKSBURG-17142

REPORT OF ORGANIZATION. The **Bienville Hotel Company**
 which was incorporated on the **6th** day of **June, 1931**
 was organized on the **26th** day of **June, 1931**, at **Gulfport**
 in the County of **Harrison**
 by the election of: **K.G.Price, C.H.Brandon, L.K.McIntosh, R.R.Buntin and J.H.Price, Jr.**

as Directors, who elected the following officers to serve for **until successors qualify**
 to-wit: **K.G.Price, president; C. H. Brandon, Vice**
President; L.K.McIntosh, Secretary-Treasurer

The postoffice address of the President is **McComb, Miss.**

The postoffice address of the Secretary is **Gulfport, Miss.**

I, **K.G.Price**

Bienville Hotel Company

of **June, 1931**

is correct and true.

Filed

July 2, 1931.

who was elected President of the
 on the **26th** day

, do hereby certify that the foregoing report of the organization of said Company

K.G.Price,

President

L.K.McIntosh,

Secretary

REPORT OF ORGANIZATION. The **Mallery Grocery Company, Inc.**
which was incorporated on the **10th** day of **June**, 1931
was organized on the **1st** day of **July**, 1931, at **Natchez, Mississippi**
in the County of **Adams**
by the election of: **H.M.Alexander, Natchez, Mississippi; A.B.Stone, Natchez, Mississippi; E.I. Gadien, Natchez, Mississippi; Oda R. Cadien, Natchez, Mississippi**

as Directors, who elected the following officers to serve for **one year**
to-wit: **A. B. Stone, President; E.I.Cadien, Vice-President; H.M.Alexander, Secretary-Treasurer**

The postoffice address of the President is **Natchez, Mississippi**

The postoffice address of the Secretary is **Natchez, Mississippi**

I, **A.B.Stone** who was elected President of the
of **July, 1931** on the **1** day
Mallery Grocery Company, Inc.
, do hereby certify that the foregoing report of the organization of said Company
is correct and true.

Filed

July 6, 1931.

A. B. Stone

President

H. M. Alexander

Secretary

Gulfport Loan & Brokerage Company

REPORT OF ORGANIZATION. The
which was incorporated on the 23rd day of June, 1931
was organized on the 2nd day of July, 1931, at Gulfport
in the County of Harrison
by the election of: A.K. Guinn, B.W. Stewart, F.E. Webb, N.A. Rice, G.A. Alexander, J.C. Rich, and
J.C. Ross, A. J. Williams

as Directors, who elected the following officers to serve for remainder of the year 1931
to-wit: B.W. Stewart, President; A.J. Williams, Vice Pres-
ident; J.C. Rich, 2nd Vice President; G.A. Alexander 3rd Vice President; N.A. Rice, Secretary;
J.C. Ross, Asst. Secretary; F.E. Webb, Treasurer and A.K. Guinn, Manager

The postoffice address of the President is Gulfport, Miss.

The postoffice address of the Secretary is Gulfport, Miss.

who was elected President of the
on the 2nd day

I, B. W. Stewart

Gulfport Loan & Brokerage Company

, do hereby certify that the foregoing report of the organization of said Company

of July, 1931

is correct and true.

Filed

B. W. Stewart

President

N.A. Rice

Secretary

July 6, 1931

REPORT OF ORGANIZATION. The **Echo Park Amusement Co.**
which was incorporated on the **29th** day of **June, 1931**, at **Meridian**
was organized on the **30th** day of **June, 1931** in the County of **Lauderdale, State of Mississippi**
by the election of: **L.D. Caldwell, Meridian, Miss., and Albert Weems, Meridian, Miss.**

as Directors, who elected the following officers to serve for the ensuing year
to-wit: **L. D. Caldwell, President and Treasurer;**
Albert Weems, Vice President and Secretary.

The postoffice address of the President is **Meridian, Miss.**
The postoffice address of the Secretary is **Meridian, Miss.**

who was elected President of the
on the **30th** day
of said Company

I, **L. D. Caldwell**
Echo Park Amusement Co.
do hereby certify that the foregoing report of the organization of said Company
of **June, 1931**
is correct and true.

L. D. Caldwell President
Albert Weems Secretary

Filed
July 7, 1931

RECORD OF ORGANIZATION OF CORPORATIONS, 3-STATE OF MISSISSIPPI

MISSISSIPPI-PLG-CO-YICKSBURG-17142

REPORT OF ORGANIZATION. The Southern Pride Mfg. Co.
 which was incorporated on the 1st. day of July, 1931
 was organized on the 1st. day of July, 1931, at Jackson
 in the County of Hinds
 by the election of: James Ellis, David Kay, W. C. Hinkle, and S. H. Thomas

as Directors, who elected the following officers to serve for ensuing year 1931 and 1932
 to-wit: James Ellis, president, David Kay, vice-president
 W. C. Hinkle, secretary, S. H. Thomas, treasurer

The postoffice address of the President is Port Gibson, Miss.
 The postoffice address of the Secretary is Jackson, Miss.

I, James Ellis
 Southern Pride Mfg. Co.
 of July, 1931
 is correct and true.
 Filed July 8, 1931

who was elected President of the
 on the 1st. day
 , do hereby certify that the foregoing report of the organization of said Company

James Ellis President

W. C. Hinkle Secretary

REPORT OF ORGANIZATION. The Community Oil & Gas Company
which was incorporated on the 3rd. day of July, 1931
was organized on the 7th. day of July, 1931, at Jackson
in the County of Hinds, State of Mississippi
by the election of: E. L. Bailey, Geo. C. Swearingen, and H. V. Watkins

as Directors, who elected the following officers to serve for the ensuing corporate
to-wit: H. V. Watkins, president, E. L. Bailey,
vice-president, and Geo. C. Swearingen,

secretary-treasurer.
The postoffice address of the President is Standard Life Bldg., Jackson, Miss.
The postoffice address of the Secretary is North State Street, Jackson, Miss.

I, H. V. Watkins

of July, 1931

is correct and true.

Filed July 8, 1931

Community Oil & Gas Co. who was elected President of the
on the 7th. day
, do hereby certify that the foregoing report of the organization of said Company

H. V. Watkins President

Geo. C. Swearingen Secretary

REPORT OF ORGANIZATION. The Magnolia Finance Corporation
which was incorporated on the 22nd. day of June, 1931
was organized on the 8th. day of July, 1931, at Jackson
in the County of Hinds
by the election of: George W. Covington, J. H. Turbeville, and Garner W. Green

as Directors, who elected the following officers to serve for term of one
to-wit: George W. Covington, president; J. B. Perry,
vice-president; and J. H. Turbeville,
secretary and treasurer.

The postoffice address of the President is Hazlehurst, Mississippi

The postoffice address of the Secretary is Jackson, Mississippi

I, George W. Covington

of July, 1931

is correct and true.

Filed July 9, 1931

Magnolia Finance Corporation who was elected President of the
on the 8th. day
, do hereby certify that the foregoing report of the organization of said Company

Geo. W. Covington

President

J. H. Turbeville

Secretary

RECORD OF ORGANIZATION OF CORPORATIONS, 3—STATE OF MISSISSIPPI

MISSISSIPPI FTS. CO. VICKSBURG 17112

REPORT OF ORGANIZATION. The **City Drug Store Inc.**
 which was incorporated on the 7th. day of July, 1931
 was organized on the 9th. day of July, 1931, at Crystal Springs
 in the County of Copiah
 by the election of: Rube Jordon, J. H. Huff, and J. M. Culver

as Directors, who elected the following officers to serve for

year 1931

to-wit: Rube B. Jordon, president; J. H. Huff, vice-president; and J. M. Culver, secretary.

The postoffice address of the President is Crystal Springs, Mississippi

The postoffice address of the Secretary is Jackson, Mississippi

I, Rube B. Jordon

City Drug Store

who was elected President of the
 on the 9th. day

of July, 1931

, do hereby certify that the foregoing report of the organization of said Company

is correct and true.

Filed July 11. 1931

Rube B. Jordon President

J. M. Culver Secretary

REPORT OF ORGANIZATION. The **Mississippi State Utilities Company**
which was incorporated on the **4th.** day of **May, 1931**
was organized on the **15th.** day of **June, 1931**, at **Jackson, Mississippi**
in the County of **Hinds**
by the election of: **W. A. Duncan, Paul J. Kent, R. T. Hilton, Victor W. Nelson, and G. R. Stewart.**

as Directors, who elected the following officers to serve for **one**
to-wit: **W. Arnold Duncan, president; Paul J. Whitehead,**
vice-president; R. L. Alborg, treasurer; and
Paul J. Kent, secretary.

The postoffice address of the President is **105 West Adams Street, Chicago.**
The postoffice address of the Secretary is **152 W. Madison St., Memphis, Tenn.**

I, W. Arnold Duncan
of **June, 1931**

is correct and true.

Filed **July 13, 1931**

Mississippi State Utilities Co.

who was elected President of the
on the **15th.** day
, do hereby certify that the foregoing report of the organization of said Company

W. Arnold

President

Paul J. Kent

Secretary

REPORT OF ORGANIZATION. The **Natchez Gin Company**
which was incorporated on the **1st.** day of **July, 1931**
was organized on the **1st.** day of **July, 1931** at **Natchez, Mississippi**
in the County of **Adams**

by the election of: **Frank J. Duffy, president; W. E. Korndorffer, vice-president;**
G. B. Reber, secretary-treasurer

as Directors, who elected the following officers to serve for **six months**
to-wit: **July 1, 1931, to December 30, 1931**

The postoffice address of the President is **Natchez, Mississippi**
The postoffice address of the Secretary is **Natchez, Mississippi**
I, Frank J. Duffy

of **July, 1931**
is correct and true.

Filed **July 13, 1931**

Natchez Gin Company who was elected President of the
do hereby certify that the foregoing report of the organization of said Company
on the **1st.** day

Frank J. Duffy

President

G. B. Reber

Secretary

REPORT OF ORGANIZATION. The Gardner's Woco Pep Station, Inc.
which was incorporated on the 23rd. day of June, 1931, at Columbus
was organized on the 14th. day of July, 1931
in the County of Lowndes

by the election of: Judith Gardner, Sid Gardner, and Mrs. Philip A. Tharp

as Directors, who elected the following officers to serve for a term of one year
to-wit: Judith Gardner, president;
Mrs. Philip A. Tharp, secretary and treasurer

The postoffice address of the President is College Street, Columbus, Mississippi
The postoffice address of the Secretary is 1224 North Third Ave., Columbus, Mississippi
I, Judith Gardner, who was elected President of the
on the 14th. day

Gardner's Woco Pep Station
do hereby certify that the foregoing report of the organization of said Company

Judith Gardner President

Mrs. P. A. Tharp Secretary and
Treasurer

of July, 1931
is correct and true.
Filed July 16, 1931

RECORD OF ORGANIZATION OF CORPORATIONS. 3—STATE OF MISSISSIPPI

MISSISSIPPI FIC. CO. VICKSBURG 11112

REPORT OF ORGANIZATION. The Tabb Grocery Company
 which was incorporated on the 29th, day of June, 1931
 was organized on the 14th. day of July, 1931, at Houston
 in the County of Chickasaw
 by the election of: D. M. Hearne, J. H. Tabb, and J. F. Tabb

as Directors, who elected the following officers to serve for the balance of the year 1931
 to-wit: D. M. Hearne, president; J. H. Tabb, vice-
 president; and J. F. Tabb, secretary-treasurer

The postoffice address of the President is Houston, Mississippi
 The postoffice address of the Secretary is Houston, Mississippi

I, D. M. Hearne

of July, 1931

is correct and true.

Filed July 16, 1931

Tabb Grocery Company who was elected President of the
 , do hereby certify that the foregoing report of the organization of said Company
 on the 14th. day

D. M. Hearne. President

J. F. Tabb Secretary

REPORT OF ORGANIZATION. The Delta Service Company of Yazoo City, Miss.
which was incorporated on the 13th. day of July, 1931
was organized on the 15th. day of July, 1931, at Yazoo City,

in the County of Yazoo, Mississippi
by the election of: J. S. Williams 3rd.; Duke Williams; and R. S. Williams

and by the election of
as Directors, ~~XXXXXX~~ the following officers to serve for until annual meeting of stockholders
to be held on second Tuesday in ~~xxxx~~ January, 1932, to wit:

President-----J. S. Williams, 3rd.
Yazoo City, Miss. Vice-president-----R. S. Williams
Secretary and treasurer-----Duke Williams

The postoffice address of the President is

The postoffice address of the Secretary is

I, J. S. Williams, 3rd.

Yazoo City, Mississippi

of July, 1931

is correct and true.

Filed July 17, 1931

Delta Service Company of Yazoo City, Miss. who was elected President of the
on the 15th. day
, do hereby certify that the foregoing report of the organization of said Company

J. S. Williams, 3rd. President

Duke Williams

Secretary

REPORT OF ORGANIZATION. The Weems and Chambers Inc.
which was incorporated on the 15th. day of July, 1931
was organized on the 17th. day of July, 1931

, at Meridian

in the County of Lauderdale

by the election of: Albert Weems, Meridian, Mississippi
T. J. Chambers Jr., Meridian, Mississippi

as Directors, who elected the following officers to serve for the balance of the year 1931

to-wit: Albert Weems, president and treasurer;

T. J. Chambers, Jr., vice-president and
secretary

The postoffice address of the President is Meridian, Mississippi

The postoffice address of the Secretary is Meridian, Mississippi

I, Albert Weems

who was elected President of the
on the 17th. day

Weems and Chambers Inc.

, do hereby certify that the foregoing report of the organization of said Company

of July, 1931

is correct and true.

Filed July 18, 1931

Albert Weems

President

T. J. Chambers, Jr. Secretary

REPORT OF ORGANIZATION. The Amory Berry Growers, Inc.
which was incorporated on the 27th. day of June, 1931
was organized on the 8th. day of July, 1931

, at Amory
in the County of Monroe
by the election of: W. P. Wade, C. M. Harrison, R. F. Miller, and E. C. Bourland

as Directors, who elected the following officers to serve for one year

to-wit: C. M. Harrison, president; R. F. Miller, vice-
president; E. C. Bourland, secretary & treasurer;
W. P. Wade, general manager

The postoffice address of the President is Amory, Mississippi

The postoffice address of the Secretary is Amory, Mississippi

I, C. M. Harrison

of July, 1931

is correct and true.

Filed July 18, 1931

Amory Berry Growers, Inc.

, do hereby certify that the foregoing report of the organization of said Company
who was elected President of the
on the 8th. day

C. M. Harrison President

E. C. Bourland Secretary

RECORD OF ORGANIZATION OF CORPORATIONS, 3—STATE OF MISSISSIPPI

MISSISSIPPI-270-CO-VICKSBURG-17413

REPORT OF ORGANIZATION. The Magnolia Chemical Manufacturing Company
 which was incorporated on the 1st. day of July, 1931
 was organized on the 6th. day of July, 1931, at Jackson
 in the County of Hinds, Mississippi
 by the election of: J. M. Evans, J. F. Ford, Dr. F. E. Rehfeldt, W. J. Miller, Dr. N. J. Milstead,
 M. A. Lewis, E. Sturgeon, H. A. Cole

as Directors, who elected the following officers to serve for one year
 to-wit: J. M. Evans, president; J. F. Ford, v. president;
 E. Sturgeon, sec. & treasurer; H. A. Cole, gen.
 mgr.

The postoffice address of the President is Jackson, Hinds County, Mississippi
 The postoffice address of the Secretary is Jackson, Hinds County, Mississippi

I, J. M. Evans

Magnolia Chemical Manufacturing Co.

who was elected President of the
 on the 6th. day

of July, 1931

is correct and true.

Filed July 20, 1931

, do hereby certify that the foregoing report of the organization of said Company

J. M. Evans

President

E. Sturgeon

Secretary

REPORT OF ORGANIZATION. The Magnolia Insurance Agency
which was incorporated on the 25th. day of June, 1931
was organized on the 1st. day of July, 1931, at Magnolia
in the County of Pike
by the election of: E. W. Reid, L. M. Holmes, and S. E. Babington

as Directors, who elected the following officers to serve for the remainder of the calender year 1931
to-wit: E. W. Reid, president; L. M. Holmes, vice-
president; S. E. Babington, secretary and
treasurer

The postoffice address of the President is Magnolia, Mississippi
The postoffice address of the Secretary is Magnolia, Mississippi

I, E. W. Reid
of July, 1931
is correct and true.

Filed July 24, 1931

Magnolia Insurance Agency who was elected President of the
on the 1st. day
, do hereby certify that the foregoing report of the organization of said Company

E. W. Reid President
S. E. Babington Secretary

REPORT OF ORGANIZATION. The Globe Dry Goods Company
which was incorporated on the 15th. day of June, 1931, at Hattiesburg
was organized on the 21st. day of July, 1931, in the County of Forrest, State of Mississippi
by the election of: Neil Fairley, and A. T. Ratliff

as Directors, who elected the following officers to serve for one year
to-wit: Neil Fairley, president; A. T. Ratliff,
secretary and treasurer

The postoffice address of the President is Hattiesburg, Mississippi
The postoffice address of the Secretary is Hattiesburg, Mississippi
I, Neil Fairley

Globe Dry Goods Company
who was elected President of the
on the 21st. day
, do hereby certify that the foregoing report of the organization of said Company

of July, 1931
is correct and true.

Filed July 24, 1931

Neil Fairley President

A. T. Ratliff Secretary

REPORT OF ORGANIZATION. The Farmer's Gin, Inc.
which was incorporated on the day of June, 1931
was organized on the 5th. day of July, 1931

, at Natchez

in the County of Adams
by the election of: W. E. Elder, and E. H. Jackson

as Directors, who elected the following officers to serve for one year
to-wit: W. E. Elder, president; E. H. Jackson,
secretary and treasurer

The postoffice address of the President is Natchez, Mississippi
The postoffice address of the Secretary is Natchez, Mississippi

I, W. E. Elder

Farmer's Gin, Inc.

who was elected President of the
on the 5th. day

of July, 1931
is correct and true.

Filed July 28, 1931

, do hereby certify that the foregoing report of the organization of said Company

W. E. Elder President

E. H. Jackson Secretary

RECORD OF ORGANIZATION OF CORPORATIONS, 3—STATE OF MISSISSIPPI

MISSISSIPPI PTC. CO., VICKSBURG, 17132

REPORT OF ORGANIZATION. The Eagle Crest Club
 which was incorporated on the 26th. day of June, 1931
 was organized on the 29th. day of June, 1931

, at Jackson

in the County of Hinds

by the election of: H. T. Newell, S. B. Lawrence, H. O. Pate, Clifford Waterhouse, T. W. Goodwin

as Directors, who elected the following officers to serve for until first annual meeting of stockholders or until
 successors are elected and qualified to-wit: H. T. Newell, president; S. B. Lawrence, vice-
 president; T. W. Goodwin, secretary; H. O. Pate,
 treasurer

The postoffice address of the President is Jackson, Mississippi

The postoffice address of the Secretary is Jackson, Mississippi

I, H. T. Newell

Eagle Crest Club

who was elected President of the
 on the 29th. day

of June, 1931

, do hereby certify that the foregoing report of the organization of said Company

is correct and true.

Filed July 27, 1931

H. T. Newell President

T. W. Goodwin Secretary

REPORT OF ORGANIZATION. The **Gilmer's Isola Company**
which was incorporated on the **23rd** day of **July, 1931**
was organized on the **25th** day of **July, 1931**, at **Indianola**
in the County of **Sunflower**
by the election of: **J. W. Gilmer, Jr., M. L. Burton and L. T. Stovall**

as Directors, who elected the following officers to serve for **one year**

to-wit: **J. W. Gilmer, Jr., President; M. L. Burton,**
Secretary-Treasurer and L. T. Stovall, Vice-President

The postoffice address of the President is **Indianola, Mississippi**
The postoffice address of the Secretary is **Indianola, Mississippi**

I, **J. W. Gilmer, Jr.** **Gilmer's Isola Company** who was elected President of the
of **July, 1931** on the **25th** day
is correct and true. , do hereby certify that the foregoing report of the organization of said Company

Filed

July 30, 1931

J. W. Gilmer, Jr.,

President

M. L. Burton

Secretary

REPORT OF ORGANIZATION. The **Pigford's Cafeteria**
which was incorporated on the **26th** day of **June, 1931**
was organized on the **15th** day of **July, 1931**, at **Meridian**
in the County of **Lauderdale**
by the election of: **Paul E. Pigford and Davida Re Pigford**

as Directors, who elected the following officers to serve for until their successors shall be elected
to-wit: **Paul E. Pigford, President; Davida Re Pigford,**
Sec'ty.-Treas.

The postoffice address of the President is **Meridian, Miss.**

The postoffice address of the Secretary is **Meridian, Miss.**

I, **Paul E. Pigford**
Pigford's Cafeteria

of **July, 1931**

is correct and true.

Filed

July 30, 1931

who was elected President of the
on the **15th** day

, do hereby certify that the foregoing report of the organization of said Company

Paul Pigford President

Davida Re Pigford Secretary

REPORT OF ORGANIZATION. The corporation: Jenkins, Boyle & Lanham, Inc.
which was incorporated on the 22nd day of June, 1931
was organized on the 10th day of July, 1931, at Clarksdale

in the County of Coahoma
by the election of: J. T. Jenkins, President; N. C. Boyle, Vice-President; and Lee Lanham,
Secretary-Treas.

as Directors, who elected the following officers to serve for one year

to-wit: J. T. Jenkins, President; N. C. Boyle, Vice-
President; Lee Lanham, Secy.-Treas.

The postoffice address of the President is Clarksdale, Miss.

The postoffice address of the Secretary is Clarksdale, Miss

I, J. T. Jenkins

Jenkins, Boyle & Lanham, Inc.

of July, 1931

is correct and true.

Filed

August 1, 1931

who was elected President of the
on the 10th day

, do hereby certify that the foregoing report of the organization of said Company

J. T. Jenkins

President

Lee Lanham

Secretary

RECORD OF ORGANIZATION OF CORPORATIONS, 3-STATE OF MISSISSIPPI

MISSISSIPPI FILE NO. VICKSBURG 17442

REPORT OF ORGANIZATION. The **513 Tire & Accessory Company**
 which was incorporated on the **24th** day of **July, 1931**
 was organized on the **31st** day of **July, 1931**, at **Greenwood**
 in the County of **Leflore**
 by the election of: **F. T. Anderson; C. A. Willis and E. B. Anderson**

as Directors, who elected the following officers to serve for **one year**
 to-wit: **F. T. Anderson, President; C. A. Willis, Vice-**
President; E. B. Anderson, Secretary and Treasurer

The postoffice address of the President is **Greenwood, Mississippi**
 The postoffice address of the Secretary is **Greenwood, Mississippi**

I, **F. T. Anderson**

who was elected President of the
 on the **31st** day

of **July, 1931**
513 Tire & Accessory Company
 is correct and true.

, do hereby certify that the foregoing report of the organization of said Company

Filed

F. T. Anderson

President

August 1, 1931

E. B. Anderson

Secretary

REPORT OF ORGANIZATION. The **Nap H. Wright Laundry, Inc.**
which was incorporated on the **25th** day of **July, 1931**
was organized on the **5th** day of **August, 1931**, at **Jackson, Miss**
in the County of **Hinds**
by the election of: **Bertie L. T. Wright, H. F. Wright and Nap H. Wright**

as Directors, who elected the following officers to serve for **one year**
to-wit: **Nap H. Wright, Pres., H. F. Wright, V. P.;**

Bertie L. Wright, Secy. & Treas.

The postoffice address of the President is **Jackson, Miss. .**
The postoffice address of the Secretary is **Jackson, Miss.**

I, **Nap H. Wright** who was elected President of the
on the **5th** day
of **August, 1931** **Nap H. Wright Laundry Inc.**
, do hereby certify that the foregoing report of the organization of said Company

is correct and true.

Filed

August 6, 1931

Nap H. Wright

President

Bertie L.T.Wright

Secretary

Moore and Curry Lumber Company

REPORT OF ORGANIZATION. The
which was incorporated on the 26th day of July, 1931
was organized on the 3rd day of August, 1931, at Woodville
in the County of Wilkinson
by the election of: Delton Moore, H. B. Curry and Carlos Moore

as Directors, who elected the following officers to serve for one year
to-wit: Delton Moore, President; H. B. Curry,

Secretary and Treasurer

The postoffice address of the President is Woodville, Mississippi
The postoffice address of the Secretary is Woodville, Mississippi

who was elected President of the
on the 3rd day

I, Delton Moore
Moore and Curry Lumber Company

, do hereby certify that the foregoing report of the organization of said Company

of August, 1931
is correct and true.

Filed

Delton Moore

President

C. B. Curry

Secretary

August 6, 1931

Danciger Oil & Refining Co. of Mississippi

REPORT OF ORGANIZATION. The
which was incorporated on the 30th day of July, 1931, at Jackson, Miss.
was organized on the 30th day of July, 1931
in the County of Hinds
by the election of: A. Danciger, Dan Danciger and Jay Hausam

as Directors, who elected the following officers to serve for one year
to-wit: President, A. Danciger; Vice-President, Dan

Danciger; Secretary and Treasurer, Jay Hausam

The postoffice address of the President is % Danciger Oil & Refining Co., Tulsa, Oklahoma
The postoffice address of the Secretary is Same

I, A. Danciger, who was elected President of the
Danciger Oil & Refining Co. of Mississippi on the 30th day
do hereby certify that the foregoing report of the organization of said Company

of July, 1931
is correct and true.

A. Danciger,

President

Jay Hausam

Secretary

August 10, 1931

RECORD OF ORGANIZATION OF CORPORATIONS, 3—STATE OF MISSISSIPPI

MISSISSIPPI PTC. CO., VICKSBURG—17142

REPORT OF ORGANIZATION. The **Monroe Shoe Company, Inc.**
 which was incorporated on the **5th** day of **August, 1931**
 was organized on the **7th** day of **August, 1931**, at **Columbus**
 in the County of **Lowndes**
 by the election of: **Malcolm C. Howard and John C. Monroe and Mrs. Mary Lee Monroe**

as Directors, who elected the following officers to serve for a period of one year
 to-wit: **Malcolm C. Howard, President; John C. Monroe,**
Vice President; Mrs. Mary Lee Monroe, Secretary and Treasurer

The postoffice address of the President is **Columbus, Mississippi**

The postoffice address of the Secretary is **Columbus, Mississippi**

I, **Malcolm C. Howard**

Monroe Shoe Company, Inc.

who was elected President of the
 on the **7th** day

of **August, 1931**

, do hereby certify that the foregoing report of the organization of said Company

is correct and true.

Filed

Malcolm C. Howard, President

Mrs. Mary Lee Monroe, Secretary

August 12, 1931

REPORT OF ORGANIZATION. The **Strand Theatre, Inc.**
which was incorporated on the **6th** day of **August, 1931**
was organized on the **7th** day of **August, 1931**, at **Tupelo**
in the County of **Lee**
by the election of: **J. B. Shannon, F. L. Marshall; Robbie Lee Marshall**

as Directors, who elected the following officers to serve for **one year**
to-wit: **F. L. Marshall, Pres., Robbie Lee Marshall,**
Sect., J. B. Shannon, Stockholder

The postoffice address of the President is **Tupelo, Miss.**
The postoffice address of the Secretary is **Tupelo, Miss.**

I, **F. L. Marshall** who was elected President of the
of **Aug. 1931** **Strand Theatre, Inc.** on the **7th** day
is correct and true. , do hereby certify that the foregoing report of the organization of said Company

Filed

August 12, 1931

F. L. Marshall President

Mrs. Robbie Lee Marshall Secretary

REPORT OF ORGANIZATION. The Independent Cotton Growers Association (A.A.L.)
which was incorporated on the 14th day of July, 1931
was organized on the 18th day of July, 1931, at Meridian

in the County of Lauderdale
by the election of: W.T. Carlisle, J.J. Poole, G.E. Walker, H. L. Gabriel, J.A. Wilson, C.R. Lee,
J.M. Jones, P.R. Mattox, J. E. Rogers, A.R. Kimbrell

as Directors, who elected the following officers to serve for one year

to-wit: A.R. Kimbrell, President; J.E. Rogers, Vice-
President; J.A. Wilson, Vice President; W.T. Carlisle, Secretary; P.R. Mattox, Treasurer

The postoffice address of the President is Meridian, Mississippi.

The postoffice address of the Secretary is Meehan Junction, Mississippi

I, A. R. Kimbrell
Independent Cotton Growers Association (A.A.L.)

who was elected President of the
on the 18th day

of July, 1931

is correct and true.

Filed

, do hereby certify that the foregoing report of the organization of said Company

A. R. Kimbrell

President

W. T. Carlisle

Secretary

August 14, 1931

REPORT OF ORGANIZATION. The **Junior Chamber of Commerce of Meridian, Inc.**
which was incorporated on the **20th** day of **July, 1931**
was organized on the **6th** day of **August, 1931**, at **Meridian**

in the County of **Lauderdale**
by the election of: **Dr. M. L. Jones, K. Threefoot, Jim Cox Wilbourn, Roger Hull, Ed Hulett,**
Irwing Greenwald; O. E. Reed, A. D. Burdette, Dr. M. L. Rush, A. N. Byrd

as Directors, who elected the following officers to serve for **one year**

to-wit: **Dr. M. L. Jones, President; K. Threefoot,**
1st Vice Pres., Jim Cox Wilbourn, 1st Vice Pres., Dr. M. L. Rush, Sec. and Treas.

The postoffice address of the President is **Marks Rothenberg Bldg., Meridian, Miss.**

The postoffice address of the Secretary is **316 Miazza Woods Bldg., Meridian, Miss.**

I, **M. L. Jones**

Junior Chamber of Commerce Meridian, Inc.

who was elected President of the
on the **6th** day

of **August, 1931**

is correct and true.

Filed

, do hereby certify that the foregoing report of the organization of said Company

Dr. M. L. Jones

President

Dr. M. L. Rush

Secretary

August 14, 1931

RECORD OF ORGANIZATION OF CORPORATIONS, 3—STATE OF MISSISSIPPI

MISSISSIPPI REC. CO., VICKSBURG 17142

REPORT OF ORGANIZATION. The **Canton Ginneries Company**
 which was incorporated on the **13th** day of **August, 1931**
 was organized on the **17th** day of **August, 1931**, at **Jackson**
 in the County of **Hinds**
 by the election of: **W. H. Watkins, Jr., R. B. Avery and Hardy R. McGowen**

as Directors, who elected the following officers to serve for **one year**
 to-wit: **President, W. H. Watkins, Jr.; Vice President,**
R. B. Avery; Secretary-Treasurer, Hardy R. McGowen

The postoffice address of the President is **Jackson, Miss.**

The postoffice address of the Secretary is **Jackson, Miss.**

I, **W. H. Watkins, Jr.**

Canton Ginneries Company

of **August, 1931**

is correct and true.

Filed

August 20, 1931

who was elected President of the
 on the **17th** day

, do hereby certify that the foregoing report of the organization of said Company

W. H. Watkins, Jr. President

Hardy R. McGowen Secretary

REPORT OF ORGANIZATION. The **Home Owned Profit Sharing Stores, Inc.**
which was incorporated on the **8th** day of **June, 1931**
was organized on the **13th** day of **August, 1931**, at **Laurel**
in the County of **Jones**
by the election of: **W. W. Moore, Mrs. M. E. Moore and A. H. Smith**

as Directors, who elected the following officers to serve for **one year**
to-wit: **W. W. Moore, President; Mrs. M. E. Moore,**
Treasurer, and A. H. Smith, Vice President and Secretary.

The postoffice address of the President is **Laurel, Mississippi**
The postoffice address of the Secretary is **Laurel, Mississippi**

I, **W. W. Moore** **Home Owned Profit Sharing Stores, Inc.** who was elected President of the
on the **13th** day
of **August, 1931**, do hereby certify that the foregoing report of the organization of said Company
is correct and true.

W. W. Moore

President

A. H. Smith

Secretary

Filed

August 20, 1931

Sanders Oil Company, Inc.

REPORT OF ORGANIZATION. The
which was incorporated on the 3rd day of July, 1931, at Columbus
was organized on the 1st day of August, 1931, in the County of Lowndes, State of Mississippi
by the election of: W. D. Sanders, Mrs. Anne Louise Sanders and William Lee Sanders

as Directors, who elected the following officers to serve for one year
to-wit: W. D. Sanders, President and William Lee

Sanders, Secretary

The postoffice address of the President is Columbus, Mississippi
The postoffice address of the Secretary is Columbus, Mississippi
I, W. D. Sanders, Sanders Oil Company, Inc.

who was elected President of the
on the 1st day

of August, 1931

is correct and true.

Filed

, do hereby certify that the foregoing report of the organization of said Company

W. D. Sanders, President

Wm. Lee Sanders Secretary

August 17, 1931.

REPORT OF ORGANIZATION. The **Florence Plantation, Inc.**
which was incorporated on the **22nd** day of **July, 1931**, at **Jackson**
was organized on the **13th** day of **August, 1931** in the County of **Hinds**
by the election of: **R. E. Kennington, H. V. Watkins, A. B. Cook and R. G. Kennington**

as Directors, who elected the following officers to serve for **one year**
to-wit: **R. E. Kennington, President; H. V. Watkins,**
Vice President; A. B. Cook, Secretary-Treasurer

The postoffice address of the President is **Jackson, Miss.**
The postoffice address of the Secretary is **Jackson, Miss.**

I, **R. E. Kennington** **Florence Plantation, Inc** who was elected President of the
of **August, 1931** on the **13th** day
is correct and true. , do hereby certify that the foregoing report of the organization of said Company
Filed **R. E. Kennington, President**
A. B. Cook Secretary

August 20, 1931

RECORD OF ORGANIZATION OF CORPORATIONS, 3—STATE OF MISSISSIPPI

MISSISSIPPI REC. CO., VICKSBURG—17142

REPORT OF ORGANIZATION. The Yazoo Orange Crush Bottling Co.
 which was incorporated on the 28th day of July, 1931.
 was organized on the 1st day of August, 1931, at Yazoo City
 in the County of Yazoo
 by the election of: A. M. Fulcher, A.G. Fulcher and S.W. McLain

as Directors, who elected the following officers to serve ~~for~~ until the 2nd Tuesday in January, 1932
 to-wit: A.M.Fulcher, President; A.G.Fulcher, Vice
 President; S.W.McLain, Secretary-Treasurer

The postoffice address of the President is Yazoo City, Mississippi
 The postoffice address of the Secretary is Yazoo City, Mississippi
 I, A.M.Fulcher
 Yazoo Orange Crush Bottling Company

who was elected President of the
 on the 1st day

of August, 1931
 is correct and true.

, do hereby certify that the foregoing report of the organization of said Company

Filed

August 5, 1931

A. M. Fulcher,

President

S.W.McLain.

Secretary

REPORT OF ORGANIZATION. The Hilgard Gas Company
which was incorporated on the 27th day of August, 1931
was organized on the 28th day of August, 1931, at Jackson
in the County of Hinds, State of Mississippi
by the election of: R.E.Kennington, L.E.Ridgway, W.E.McGehee, C.R.Ridgway, Jr.

as Directors, who elected the following officers to serve for year ending with 2nd Tuesday, in the year 1933
to-wit: R.E.Kennington, President; L.E.Ridgway, Vice-
President and Manager; W.E.McGehee, Secretary-Treasurer

The postoffice address of the President is Jackson, Mississippi

The postoffice address of the Secretary is Jackson, Mississippi

I, R. E. Kennington
Hilgard Gas Company

who was elected President of the
on the 28th day

of August, 1931

, do hereby certify that the foregoing report of the organization of said Company

is correct and true.

Filed

August 29, 1931

R. E. Kennington, President

W. E. McGehee Secretary

REPORT OF ORGANIZATION. The Adams Hardware Company
which was incorporated on the 5th day of August, 1931
was organized on the 14th day of August, 1931, at West Point
in the County of Clay
by the election of: Mrs. W.F.Walker, Roy S.Moore and W.G.Adams

as Directors, who elected the following officers to serve for one year
to-wit: Mrs. W.F.Walker, President; Roy S. Moore, Vice-
President; W.G.Adams, Secretary-Treasurer

The postoffice address of the President is Louisville, Mississippi

The postoffice address of the Secretary is West Point, Mississippi

I, Mrs. W.F.Walker

Adams Hardware Company

of August, 1931

is correct and true.

Filed

who was elected President of the
on the 14th day

, do hereby certify that the foregoing report of the organization of said Company

Mrs. W.F.Walker,

President

August 29, 1931

W.G.Adams

Secretary

REPORT OF ORGANIZATION. The **Lucile Hat Shop, Inc.**
which was incorporated on the **7th** day of **August, 1931**
was organized on the **11th** day of **August, 1931**, at **Jackson**
in the County of **Hinds, Mississippi**
by the election of: **Sarah S. Snyder, Lucile Hairston and Alberta Luter**

as Directors, who elected the following officers to serve ~~for~~ until second Monday in January year 1932
to-wit: **Lucile Hairston, President; Alberta Luter,**
Secretary; Sarah S. Snyder, Treasurer

The postoffice address of the President is **Jackson, Mississippi**

The postoffice address of the Secretary is **Jackson, Mississippi**

I, **Lucile Hairston**

of **August, 1931** **Lucile Hat Shop, Inc.**

is correct and true.

Filed

September 3, 1931

who was elected President of the
on the **11th** day

, do hereby certify that the foregoing report of the organization of said Company

Lucile Hairston President

Alberta Luter Secretary

RECORD OF ORGANIZATION OF CORPORATIONS, 3—STATE OF MISSISSIPPI

MISSISSIPPI 276-60, Vicksburg-17132

Duplicate of page 478

REPORT OF ORGANIZATION. The Lucile Hat Shop, Inc.
 which was incorporated on the 7th day of August, 1931
 was organized on the 11th day of August, 1931, at Jackson
 in the County of Hinds, Mississippi
 by the election of: Sarah S. Snyder, Lucile Hairston and Alberta Luter

as Directors, who elected the following officers to serve ~~for~~ xxx until second Monday in January year 1932
 to-wit: Lucile Hairston, President; Alberta Luter,
Secretary; Sarah S. Snyder, Treasurer

The postoffice address of the President is Jackson, Mississippi
 The postoffice address of the Secretary is Jackson, Mississippi

I, Lucile Hairston who was elected President of the
Lucile Hat Shop, Inc. on the 11th day
 of August, 1931, do hereby certify that the foregoing report of the organization of said Company
 is correct and true.

Filed

Lucile Hairston PresidentAlberta Luter Secretary

September 3, 1931

REPORT OF ORGANIZATION. The **Elliott & Levy Cotton Company**
which was incorporated on the **15th** day of **August, 1931**
was organized on the **24th** day of **August, 1931**, at **Greenwood, Miss.**
in the County of **Leflore**
by the election of: **G.P.Elliott, W.F.Levy, Grace Elliott and L.E.Elliott**

as Directors, who elected the following officers to serve for **one year**
to-wit: **G.P.Elliott, Presiddent; W.F.Levy, Vice**

President; Grace Elliott, Secretary & Treasurer

The postoffice address of the President is **Greenwood, Mississippi**
The postoffice address of the Secretary is **Greenwood, Mississippi**

I, **G. P. Elliott** who was elected President of the
Elliott & Levy Cotton Company on the **24th** day
of **August, 1931**, do hereby certify that the foregoing report of the organization of said Company
is correct and true.

G.P.Elliott

President

Grace Elliott

Secretary

Filed

Sep. 3 1931

Meridian Oil Mills, Inc.

REPORT OF ORGANIZATION. The
which was incorporated on the 17th day of August, 1931, at Jackson
was organized on the 20th day of August, 1931 in the County of Hinds
by the election of: W. D. Lowe, E.T. George; R.G. Fuller; and E. Cahn, Sr.

as Directors, who elected the following officers to serve for one year
to-wit: President: W.D. Lowe, Vice-President; E.T.

George; Secretary & Treasurer: R. G. Fuller

The postoffice address of the President is Newton, Miss.

The postoffice address of the Secretary is Laurel, Miss.

who was elected President of the
on the 20th day

I, W. D. Lowe
Meridian Oil Mill, Inc., do hereby certify that the foregoing report of the organization of said Company
of August, 1931

is correct and true.

Filed

W. D. Lowe,

President

R. G. Fuller

Secretary

September 9, 1931

Motor Service Co. Inc.

REPORT OF ORGANIZATION. The
which was incorporated on the 27th day of August, 1931, at Meridian
was organized on the 8th day of September, 1931, in the County of Lauderdale
by the election of: Emmett J. Serpas, W. G. Campbell and W. H. Jones

as Directors, who elected the following officers to serve for 1 year
to-wit: Emmett Serpas, President; W. G. Campbell,

Vice President; W. H. Jones, Secty.-Treas.

Meridian, Miss.--2619 6th St.

The postoffice address of the President is

The postoffice address of the Secretary is

Meridian, Miss.-- Box 626

who was elected President of the
on the 8th day

I, Emmett J. Serpas

Motor Service Co., Inc.

do hereby certify that the foregoing report of the organization of said Company

of September, 1931

is correct and true.

Filed

Emmett J. Serpas

President

W. H. Jones

Secretary

Sept. 9, 1931

RECORD OF ORGANIZATION OF CORPORATIONS, 3—STATE OF MISSISSIPPI

MISSISSIPPI FIC. CO., NICKSBURG, MISS. 17112

REPORT OF ORGANIZATION. The **Tupelo Nehi Bottling Company**
 which was incorporated on the **24th** day of **August, 1931**
 was organized on the **8th** day of **September, 1931**, at **Tupelo**
 in the County of **Lee**
 by the election of: **Robert C. Smith, Mrs. Robert C. Smith, Thomas L. Hackett and Mrs. Thomas L. Hackett**

as Directors, who elected the following officers to serve for **12 months from date to 9-8 year 1932**
 to-wit: **Robert C. Smith, President and Manager; Mrs. Thomas L. Hackett, Vice President and Secretary, and Mrs. Robert C. Smith, Treasurer**

The postoffice address of the President is **Tupelo, Mississippi**

The postoffice address of the Secretary is **Montgomerh, Alabama**

I, **Robert C. Smith**

Tupelo Nehi Bottling Company

of **September, 1931**

is correct and true.

Filed

who was elected President of the
 on the **8th** day

, do hereby certify that the foregoing report of the organization of said Company

Robert C. Smith President

Sept. 15. 1931.

Mrs. Thomas L. Hackett Secretary

REPORT OF ORGANIZATION. The United Box Company
which was incorporated on the 10th day of September, 1931
was organized on the 10th day of September, 1931, at Hattiesburg
in the County of Forest
by the election of: H. J. Wilson, T.C.McLain, C.W.Erwin, C.L.Spotswood and Alex.Wilson

as Directors, who elected the following officers to serve for one year
to-wit: Alex Wilson, President; C.T.Spotswood, Vice-
Pres., T.C.McLain, Sec.-Treasurer

The postoffice address of the President is Hazlehurst, Miss.

The postoffice address of the Secretary is Lumberton, "

I, Alex Wilson, United Box Company, who was elected President of the
on the 10th day
of September, 1931, do hereby certify that the foregoing report of the organization of said Company
is correct and true.

Filed

Sept. 15, 1931

Alex Wilson

President

T.C.McLain

Secretary

REPORT OF ORGANIZATION. The Electric Service Company of Mississippi
which was incorporated on the 5th day of September, 1931
was organized on the 8th day of September, 1931, at Laurel
in the County of Hones
by the election of: J. B. Harper, R.E. Warwick and Mrs. L. M. Warwick, all of Laurel, Miss.

as Directors, who elected the following officers to serve for one year
to-wit: Mrs. L.M. Warwick, President; R.E. Warwick, Vice
President; J.B. Harper, Secretary; J.B. Harper, Treasurer

The postoffice address of the President is Laurel, Miss.

The postoffice address of the Secretary is Laurel, Miss.

I, R. E. Warwick
Electric Service Company of Mississippi
of September, 1931
is correct and true.

Vice-
who was elected President of the
on the 8th day

, do hereby certify that the foregoing report of the organization of said Company

Filed

Sept. 21, 1931

R. E. Warwick, Vice President

J.B. Harper

Secretary

REPORT OF ORGANIZATION. The Stoneville Pedigreed Seed Co. Inc.
which was incorporated on the 26th day of August, 1931.
was organized on the 22nd day of September, 1931, at Stoneville
in the County of Washington
by the election of: G. B. Walker, Bernie R. Walker, C. A. Tate

as Directors, who elected the following officers to serve for one year
to-wit: G. B. Walker, President & General Manager

C. A. Tate, Secretary

The postoffice address of the President is Stoneville, Mississippi
The postoffice address of the Secretary is Stoneville, Miss.

I, G. B. Walker
of Sept. 1931 Stoneville Pedigreed Seed Co. Inc.
is correct and true.
do hereby certify that the foregoing report of the organization of said Company

who was elected President of the
on the 22 day

Filed

Sept. 23, 1931

G.B.Walker,

President

C.A.Tate,

Secretary

RECORD OF ORGANIZATION OF CORPORATIONS. 3-STATE OF MISSISSIPPI

MISSISSIPPI, BY CO. VICKSBURG 17112

REPORT OF ORGANIZATION. The Bailey Fortification Gas & Oil Co.
 which was incorporated on the 14th day of September, 1931.
 was organized on the 15th day of September, 1931, at Jackson
 in the County of Hinds
 by the election of: R. E. Kennington, H.V.Watkins, C.R.Ridgeway, Jr., W.E.McGehee, and
 L. E. Ridgeway

as Directors, who elected the following officers to serve for one year
 to-wit: R.E.Kennington, President; H.V.Watkins, Vice-
 President; W.E.McGehee, Secty-Treas.

The postoffice address of the President is Jackson, Miss.

The postoffice address of the Secretary is Jackson, Miss.

I, H.V.Watkins, Bailey-Fortification Gas & Oil Co. who was elected President of the
 of September, 1931, do hereby certify that the foregoing report of the organization of said Company
 is correct and true. on the 15th day

Filed

H.V.Watkins,

President

Sept. 23, 1931

W.E.McGehee

Secretary

REPORT OF ORGANIZATION. The **Central Drug Store**
which was incorporated on the **17th** day of **September, 1931**
was organized on the **21st** day of **September, 1931**, at **Natchez**
in the County of **Adams**
by the election of: **Paul A. Kaiser, Natchez, Mississippi; C. R. Farmer, Natchez, Mississippi;**
M.K. Hodge, Natchez, Mississippi

as Directors, who elected the following officers to serve for **one (1)**
to-wit: **Paul A. Kaiser, President; C.R. Farmer, vice-**
president; M.K. Hodge, secretary-Treasurer

The postoffice address of the President is **Natchez, Mississippi**

The postoffice address of the Secretary is **Natchez, Mississippi**

I, **Paul A. Kaiser**

Central Drug Store

who was elected President of the
on the **21st** day

of **September, 1931**

is correct and true.

Filed

, do hereby certify that the foregoing report of the organization of said Company

Paul A. Kaiser

President

Margaret K. Hodge

Secretary

REPORT OF ORGANIZATION. The City Laundry Company
which was incorporated on the day of , at Meridian
was organized on the 28th day of September, 1931
in the County of Lauderdale
by the election of: Herbert S. Greenwald and Dan G. Netter

as Directors, who elected the following officers to serve for one year
to-wit: Herbert S. Greenwald, President; Dan G. Netter,

Secty.-Treasurer

The postoffice address of the President is Meridian, Mississippi
The postoffice address of the Secretary is Meridian, Mississippi

I, Herbert S. Greenwald
City Laundry Company
of September, 1931
is correct and true.
do hereby certify that the foregoing report of the organization of said Company
who was elected President of the
on the 28th day

Herbert S. Greenwald President

Dan Netter

Secretary

Filed
Sept. 30, 1931.

REPORT OF ORGANIZATION. The **McGaughey's Store**
which was incorporated on the **19th** day of **January, 1933**, at **Tupelo, Miss.,**
was organized on the **27th** day of **January, 1933** in the County of **Lee**
by the election of: **Mrs. F. C. McGaughey, Sr., N. B. McGaughey and F. C. McGaughey, Jr.,**

as Directors, who elected the following officers to serve for **one year**
to-wit: **Mrs. F. C. McGaughey, Sr., President,**
N. B. McGaughey, Secretary and Treasurer,
F. C. McGaughey, Jr., Vice-President

The postoffice address of the President is **Tupelo, Miss.**
The postoffice address of the Secretary is **Tupelo, Miss.**

who was elected President of the
on the **27** day

I, **Mrs. F. C. McGaughey, Sr.,**
McGaughey's

, do hereby certify that the foregoing report of the organization of said Company

of **January, 1933**
is correct and true.

Mrs. F. C. McGaughey, Sr. President

N. B. McGaughey,

Secretary

Filed
January 30, 1933

RECORD OF ORGANIZATION OF CORPORATIONS, 3—STATE OF MISSISSIPPI

MISSISSIPPI PTG. CO., VICKSBURG 17112

REPORT OF ORGANIZATION. The Red Star Oil Company
 which was incorporated on the 29th day of August, 1931
 was organized on the 19th day of September, 1931, at Greenwood
 in the County of Leflore
 by the election of: W. L. Billups, Quinton Gardener and Milton Hytken

as Directors, who elected the following officers to serve for one year or until successors are elected and
 qualify to-wit: W. L. Billups, President; Quinton Gardner,
 Vice Pres., and Milton Hytken, Secretary and Treasurer

The postoffice address of the President is Greenwood, Mississippi

The postoffice address of the Secretary is Greenwood, Mississippi

I, W. L. Billups, who was elected President of the
 Red Star Oil Company on the 19th day
 of September, 1931, do hereby certify that the foregoing report of the organization of said Company
 is correct and true.

Filed

Sept. 28, 1931

W. L. Billups, President

C.M. Hytken Secretary

REPORT OF ORGANIZATION. The Post Office Drug Co. Inc. ✓
which was incorporated on the 17th day of September, 1931
was organized on the 18th day of September, 1931, at 2:00 P.M.
in the County of Lauderdale
by the election of: J. L. Epting, O. G. Smythe and D. B. Smith

as Directors, who elected the following officers to serve for one year
to-wit: from Sept. 18th, 1931 to Sept. 18th, 1932
J. L. Epting, President; O. G. Smythe, Treasurer; and D. B. Smith, Secretary

The postoffice address of the President is Clinton, Mississippi
The postoffice address of the Secretary is Meridian, Mississippi

I, J. L. Epting, who was elected President of the
Post Office Drug Co. Inc. on the 18th day
of September, 1931, do hereby certify that the foregoing report of the organization of said Company
is correct and true.

Filed

Sept. 29, 1931.

J. L. Epting President
D. B. Smith, Secretary

REPORT OF ORGANIZATION. The Mississippi Sand and Gravel Company
which was incorporated on the 29th day of August, 1931
was organized on the 16th day of September, 1931, at Columbus
in the County of Lowndes, State of Mississippi
by the election of: C. C. Hawkins, D. B. Hill and S. E. Evans

as Directors, who elected the following officers to serve for one year
to-wit: C. C. Hawkins, President; D. B. Hill,
Secretary and Treasurer; and S. E. Evans, Vice President

The postoffice address of the President is Columbus, Mississippi

The postoffice address of the Secretary is Little Rock, Arkansas

I, C. C. Hawkins, who was elected President of the
Mississippi Sand and Gravel Company on the 16th day
of September, 1931, do hereby certify that the foregoing report of the organization of said Company
is correct and true.

Filed

C. C. Hawkins,

President

Oct. 2, 1931

D. B. Hill

Secretary

REPORT OF ORGANIZATION. - The Consumers Food Company
which was incorporated on the 10th day of September, 1931
was organized on the 10th day of September, 1931
in the County of DeSoto
by the election of: L. A. Bruch and W. E. Keeton.

, at Horn Lake, Miss. on the Hernando
Road near Walter Davis' Store

as Directors, who elected the following officers to serve for not more than one year

to-wit: President, L. A. Bruch; Vice President;
W. E. Keeton; Treasurer; L. A. Bruch; Secretary; -W. E. Keeton; Manager-L. A. Bruch

The postoffice address of the President is Horn Lake, Miss.

The postoffice address of the Secretary is Horn Lake, Miss.

I, L. A. Bruch
Consumers Food Company
of September, 1931

who was elected President of the
on the 10th day

is correct and true.

Filed

, do hereby certify that the foregoing report of the organization of said Company

L. A. Bruch,

President

W. E. Keeton

Secretary

Oct. 3, 1931.

RECORD OF ORGANIZATION OF CORPORATIONS. 3-STATE OF MISSISSIPPI

MISSISSIPPI FRO. CO. VICKSBURG 17113

REPORT OF ORGANIZATION. The Montgomery County Farm Bureau A.A.L.
 which was incorporated on the 31st day of August, 1931
 was organized on the 5th day of September, 1931, at Winona, Miss.
 in the County of Montgomery
 by the election of: W. H. Shaffer, Rubie Oliver, A. S. Oliver, C. H. Campbell, W. A. Garner,
 W. N. Pittman and H. A. Waring

as Directors, who elected the following officers to serve for the remainder of the year 1931
 to-wit: President, H. A. Waring; First Vice President, A. S.
 Oliver; Second Vice-President, W. A. Garner; Secretary-Treasurer, H. H. Simpson.

The postoffice address of the President is Winona, Miss.

The postoffice address of the Secretary is Winona, Miss.

I, H. A. Waring, who was elected President of the
 Montgomery County Farm Bureau (A.A.L.) on the 5th day
 of September, 1931, do hereby certify that the foregoing report of the organization of said Company
 is correct and true.

Filed

H. A. Waring

President

October 3, 1931

H. H. Simpson

Secretary

REPORT OF ORGANIZATION. The Gulf States Paving & Construction Company, Inc.
which was incorporated on the 5th day of September, 1931
was organized on the 23rd day of September, 1931, at Hattiesburg
in the County of Forrest, Mississippi
by the election of: W. C. Cooper, Robert S. Hall, John A. Spencer

as Directors, who elected the following officers to serve for the fiscal year ending September 1, 1932
to-wit: W. C. Cooper, President; Robert S. Hall, Vice
President and John A. Spencer, Secretary and Treasurer

The postoffice address of the President is Hattiesburg, Mississippi

The postoffice address of the Secretary is Hattiesburg, Mississippi

I, W. C. Cooper, President

Gulf States Paving & Construction Company, Inc.

who was elected President of the
on the 23rd day

of September, 1931

is correct and true.

Filed

W. C. Cooper

President

J. A. Spencer

Secretary

Oct. 5 1931

Lee County Farm Bureau A.A.L.

REPORT OF ORGANIZATION. The which was incorporated on the 21st day of September, 1931
was organized on the 23rd day of September, 1931, at Tupelo
in the County of Lee
by the election of: B.J.Estes, J.A.Johnston, C.O.Jones, Lucian Agnew, O.M.Tanner, E. R. Rankin,
W. T. Easterling, J. M. McWhorter, W.X.Wilson, H.J.Crubaugh, A. L. Temple,
as Directors, who elected the following officers to serve for one year or until successors are duly elected
to-wit: W.X.Wilson, Pres., E. R. Rankin, Sec.-Treas.,

B. J. Estes, Vice-Pres.

The postoffice address of the President is Tupelo, Miss.

The postoffice address of the Secretary is Tupelo, Miss.

who was elected President of the
on the 23 day

I, W. X. Wilson
Lee Co. Farm Bureau A.A.L., do hereby certify that the foregoing report of the organization of said Company
of September, 1931
is correct and true.

W. X. Wilson

President

E. R. Rankin

Secretary

Filed

October 5, 1931

Boatmens Cooperative Association

REPORT OF ORGANIZATION. The 8th day of August, 1931
which was incorporated on the 8th day of September, 1931, at Biloxi
was organized on the 8th day of September, 1931, in the County of Harrison
by the election of: Luka Kuljis, Marco Skrmetta; Carroll Williams, Chester Delacruz

as Directors, who elected the following officers to serve for one year
to-wit: President-Chester Delacruz; Vice President-
Marco Skrmetta; Treasurer-Carroll Williams; Acting Secretary-F.B.Royster

The postoffice address of the President is Biloxi, Mississippi
The postoffice address of the Secretary is Biloxi, Mississippi
I, Chester Delacruz

who was elected President of the
on the 30th day

Boatmens Cooperative Association
of September, 1931, do hereby certify that the foregoing report of the organization of said Company

is correct and true.
Filed

Chester Delacruz President

F.B.Royster, Acting-Secretary

October 7 1931

RECORD OF ORGANIZATION OF CORPORATIONS, 3—STATE OF MISSISSIPPI

MISSISSIPPI FTO. CO. VICKSBURG 17142

REPORT OF ORGANIZATION. The Mississippi Cooperative Royalties Company
 which was incorporated on the 7th day of October, 1931
 was organized on the 8th day of October, 1931, at Jackson
 in the County of Hinds
 by the election of: L.M. Shadbolt, F.H. Parker, Tip Ray

as Directors, who elected the following officers to serve for one year
 to-wit: L. M. Shadbolt, President; F. H. Parker
 Tip Ray, Secretary and Treasurer

The postoffice address of the President is

The postoffice address of the Secretary is Canton, Mississippi.

I, L. M. Shadbolt

who was elected President of the

of October, 1931 Mississippi Cooperative Royalties Company

on the 8th day

is correct and true.

, do hereby certify that the foregoing report of the organization of said Company

Filed

L.W. Shadbolt,

President

Oct. 10 1931

Tip Ray

Secretary

REPORT OF ORGANIZATION. The Peoples Gas & Power Company
which was incorporated on the 12th day of September, 1931
was organized on the 12th day of September, 1931, at 4 o'clock P.M.
in the County of Hinds, Mississippi
by the election of: F. Shields, L. A. Richardson, S. I. Blake

as Directors, who elected the following officers to serve for 1 year
to-wit: S. I. Blake, Vice President; L. A. Richardson,
Sect.-Treas.

The postoffice address of the President is Jackson, Mississippi

The postoffice address of the Secretary is Jackson, Mississippi

I, F. Shields, Peoples Gas & Power Company

who was elected President of the
on the 12th day

of September, 1931

, do hereby certify that the foregoing report of the organization of said Company

is correct and true.

Filed

F. Shields, President

October 12, 1931

L. A. Richardson Secretary

REPORT OF ORGANIZATION. The Ethel Cooperative Marketing Association (A.A.L.)
which was incorporated on the 2nd day of October, 1931
was organized on the 28th day of September, 1931, at school house

in the County of Attala

by the election of: Tobe Rone, H. W. Pilcherm, J. H. Thompson, Bill Brown, A. E. Braswell,
L. C. Latham and E. L. McMillin

as Directors, who elected the following officers to serve for one year to Sept. 32

to-wit: J. H. Rone, President; M. E. Braswell, Vice-
Pres., F. B. Swindoll, Sec. and Treasurer

The postoffice address of the President is Ethel, Miss.

The postoffice address of the Secretary is Ethel, Miss.

I, J. H. Rone

Ethel Cooperative Marketing Association

who was elected President of the
on the 28 day

of September, 1931

, do hereby certify that the foregoing report of the organization of said Company

is correct and true.

Filed

J. H. Rone,

President

Oct 14 1931

F. B. Swindoll

Secretary

REPORT OF ORGANIZATION. The Central Mississippi Printing Company
which was incorporated on the 12th day of October, 1931
was organized on the 14th day of October, 1931, at Winona
in the County of Montgomery
by the election of: Hal Spragins, Jr., Ollie Spragins, George Wood

as Directors, who elected the following officers to serve for one year

to-wit: Hal Spragins, Jr., President; Ollie Spragins,

Secretary and Treasurer

The postoffice address of the President is Winona, Miss.

The postoffice address of the Secretary is Winona, Miss.

I, Hal Spragins, Jr.

of October, 1931

is correct and true.

Filed

October 14, 1931

Central Mississippi Printing Company

, do hereby certify that the foregoing report of the organization of said Company
who was elected President of the
on the 14th day

Hal Spragins, Jr.

President

Ollie Spragins

Secretary

RECORD OF ORGANIZATION OF CORPORATIONS, 3—STATE OF MISSISSIPPI

MISSISSIPPI REC. CO., VICKSBURG—17142

REPORT OF ORGANIZATION. The **James Champion & Company, Incorporated**
 which was incorporated on the **28th** day of **August, 1931**
 was organized on the **30th** day of **September, 1931**, at **Greenwood**
 in the County of **Leflore**
 by the election of: **R. H. Allen, M. H. L. Sanders & James Champion**

as Directors, who elected the following officers to serve for **one year**
 to-wit: **R. H. Allen, President; M. H. L. Sanders,**
Secretary & Treasurer and James Champion, Vice President & General Manager

The postoffice address of the President is **Memphis, Tenn.**
 The postoffice address of the Secretary is **Memphis, Tenn.**

I, **R. H. Allen** **James Champion & Company, Incorporated** who was elected President of the
 of **September, 1931** on the **30th** day
 is correct and true. , do hereby certify that the foregoing report of the organization of said Company

Filed

R. H. Allen

President

Oct. 15, 1931

M. H. L. Sanders,

Secretary

REPORT OF ORGANIZATION. The Burkett Sheet Metal Works, Inc.
which was incorporated on the 2nd day of October, 1931
was organized on the 14th day of October, 1931, at Hattiesburg
in the County of Forrest
by the election of: D. R. Burkett, G. B. Burkett and L. H. Burkett

as Directors, who elected the following officers to serve for one year each
to-wit: O. R. Burkett, President; L. H. Burkett,

Secretary & Treasurer

The postoffice address of the President is Hattiesburg, Miss.

The postoffice address of the Secretary is Hattiesburg, Miss.

I, O. R. Burkett, who was elected President of the
The Burkett Sheet Metal Works, Inc. on the 14th day
of October, 1931, do hereby certify that the foregoing report of the organization of said Company
is correct and true.

Filed

O. R. Burkett

President

L. H. Burkett

Secretary

Oct 19 1931

Farmers and Planters Sales Co. Inc.

REPORT OF ORGANIZATION. The
which was incorporated on the 9th day of October, 1931
was organized on the 12th day of October, 1931, at Jackson, Miss.
in the County of Hinds
by the election of: C. S. D. Bragg, H. W. Bradshaw, J. H. Wear, W. M. Hollaway, H. B.
Schuler, L. A. Ogletree, J. R. Bain

as Directors, who elected the following officers to serve for one year
to-wit: C. S. D. Bragg, President, H. W. Bradshaw,

Vice President; J. R. Bain, Sect. Treas., Manager

The postoffice address of the President is Crawford, Mississippi
The postoffice address of the Secretary is Jackson, Mississippi, 401 N. West Str. who was elected President of the
I, C.S.D. Bragg, The Farmers & Planters Sale Co. Inc. on the 12th day
do hereby certify that the foregoing report of the organization of said Company

of October, 1931
is correct and true.

Filed

C. D. S. Bragg

President

J. R. Bain

Secretary

October 19, 1931.

Barrett Food Products Company

REPORT OF ORGANIZATION.

The 15th day of June, 1931
which was incorporated on the 15th day of June, 1931, at Meridian
was organized on the 21st day of September, 1931, in the County of Lauderdale
by the election of: C. O. Barrett, L. E. Burnett and Thos. L. Bailey

as Directors, who elected the following officers to serve for one year
to-wit: C. O. Barrett, President and Treasurer;
L. E. Burnett, Vice President, and Thos. L. Bailey, Secretary

The postoffice address of the President is Meridian, Mississippi
The postoffice address of the Secretary is Meridian, Mississippi

who was elected President of the
on the 21st day

I, C. O. Barrett Barrett Food Products Company

, do hereby certify that the foregoing report of the organization of said Company

of September, 1931
is correct and true.

Filed

C. O. Barrett President

Thos. L. Bailey Secretary

October 19, 1931

RECORD OF ORGANIZATION OF CORPORATIONS, 3—STATE OF MISSISSIPPI

MISSISSIPPI PIG CO. VICKSBURG 17142

REPORT OF ORGANIZATION. The Samaritans of America
 which was incorporated on the first day of October, 1931
 was organized on the fifth day of October, 1931, at Greenville
 in the County of Washington, State of Mississippi
 by the election of: Shirland Sisson, W. D. Long, B. O. Parson, Lena Mae Sisson and Virgil
 Green

as Directors, who elected the following officers to serve for one year, or until successors be elected
 to-wit: Shirland Sisson, President; Billie O. Parson,
 Vice-President; Lena Mae Sisson, Secretary; Virgil Green, Second Vice President; W. D. Lo
 Assistant Secretary; G. C. Stroud, Field Representative; Shirland E. Sisson, Assistant
 Field Representative

The postoffice address of the President is Greenville, Mississippi

The postoffice address of the Secretary is Greenville, Mississippi

I, Shirland Sisson, who was elected President of the
 Samaritans of America on the fifth day
 of October, 1931, do hereby certify that the foregoing report of the organization of said Company
 is correct and true.

Filed

Shirland Sisson, President

Oct. 20 1931

Cant. Lena M. Sisson Secretary

REPORT OF ORGANIZATION. The Crystal Springs Sand & Gravel Company
which was incorporated on the 3rd day of September, 1931
was organized on the 5th day of October, 1931, at Crystal Springs
in the County of Copiah, Miss.
by the election of: A. Jay Lovelace, E. J. Traxler, G. L. Smith

as Directors, who elected the following officers to serve for one year
to-wit: A. Jay Lovelace, Pres., N. J. Milstead,
Vice Pres., E. J. Traxler, Secty., G. L. Smith, Treas.

The postoffice address of the President is Brewton, Ala.
The postoffice address of the Secretary is Crystal Springs, Miss.

I, A. Jay Lovelace, who was elected President of the
Crystal Springs Sand & Gravel Co. on the 5th day
of October, 1931, do hereby certify that the foregoing report of the organization of said Company
is correct and true.

Filed

A. Jay Lovelace President

E. J. Traxler Secretary

Oct. 22. 1931

REPORT OF ORGANIZATION. The **Trenton Supply Company**
which was incorporated on the **22nd** day of **October, 1931**
was organized on the **22nd** day of **October, 1931**, at **Jackson**
in the County of **Hinds**
by the election of: **W. E. Guild, Jacob Klumb, R. G. Berry, S. A. Smith, Paul P. Bellenger**

as Directors, who elected the following officers to serve for **one year**
to-wit: **President, W. E. Guild; Vice-President,**
R. G. Berry; Secretary, S. A. Smith; Treasurer, Jacob Klumb

The postoffice address of the President is **W. E. Guild, Jackson, Miss., Lampton Annex**

The postoffice address of the Secretary is **S. A. Smith, Jackson, Miss., Lampton Annex**

I, W. E. Guild, Trenton Supply Company

who was elected President of the
on the 22nd day

of October, 1931

, do hereby certify that the foregoing report of the organization of said Company

is correct and true.

Filed

October 22, 1931

W. E. Guild, President

S. A. Smith, Secretary

REPORT OF ORGANIZATION. The Old Peoples Home
which was incorporated on the 21 day of Oct. 1931
was organized on the 22nd day of Oct. 1931, at Jackson, Miss.
in the County of Hinds
by the election of: C. H. Everett, A. L. Dunlap, W. G. Frances, M. E. Ward, O. B. Dye

as Directors, who elected the following officers to serve for 12 mos.
to-wit: M. E. Ward, Pres., C. H. Everett, Vice-Pres.,
A. L. Dunlap, Secty-Treas., W. G. Francis, Supt. and Field Secty.

The postoffice address of the President is Jackson, Miss.

The postoffice address of the Secretary is Jackson, Miss.

I, M. E. Ward

Old Peoples Home

of Oct. 1931
is correct and true.

Filed

who was elected President of the
on the 22nd day
, do hereby certify that the foregoing report of the organization of said Company

M. E. Ward

President

A. L. Dunlap

Secretary

RECORD OF ORGANIZATION OF CORPORATIONS, 3—STATE OF MISSISSIPPI

REPORT OF ORGANIZATION. The **Harrison County Taxpayers League**
 which was incorporated on the **7th** day of **October, 1930**
 was organized on the **16th** day of **October, 1931**, at **Gulfport, Miss.**
 in the County of **Harrison**

by the election of: **W.F.Gorenflo, Ray Butler, R.H.Hardtner, F.E.Cottrell, G.A.Mincher, J.H. Lang, J.F.Galloway, P.N.Howell and J.B.Clark, as Directors**

as Directors, who elected the following officers to serve for **one year**

to-wit: **W.F.Gorenflo of Biloxi, Miss., President;**
J.F.Galloway, Gulfport, Miss., Secretary;
A.A.Mathias, Treasury

The postoffice address of the President is **Biloxi, Mississippi**
 The postoffice address of the Secretary is **Gulfport, Mississippi**

I, **J. F. Galloway**
Harrison County Tax Payers League
 of **October, 1931**

is correct and true.
 Filed

Nov. 2, 1931

Secretary
 who was elected ~~President~~ of the
 on the **16th** day

, do hereby certify that the foregoing report of the organization of said Company

W. F. Gorenflo President

J. F. Galloway Secretary

REPORT OF ORGANIZATION. The **J. F. Rodgers Cotton Company, Inc.**
which was incorporated on the **25th** day of **September, 1931**
was organized on the **31st** day of **October, 1931**, at **Clarksdale**
in the County of **Coahoma**
by the election of: **J. F. Rodgers, M. R. Rodgers & S. C. Shelton**

as Directors, who elected the following officers to serve for **one year**
to-wit: **J. F. Rodgers, Pres., & Treasurer; G. C.**

Shelton, Secretary

The postoffice address of the President is **Clarksdale, Miss.**
The postoffice address of the Secretary is **Clarksdale, Miss.**
I, J. F. Rodgers, J. F. Rodgers Cotton Company, Inc.

who was elected President of the
on the **31st** day

of **October, 1931**

is correct and true.

Filed

Npv. 3, 1931

, do hereby certify that the foregoing report of the organization of said Company

J. F. Rodgers,

President

G. C. Shelton,

Secretary

REPORT OF ORGANIZATION. The **B. E. Walker Construction Co.**
which was incorporated on the **29th** day of **October, 1931**
was organized on the **6th** day of **November, 1931**, at **Jackson**
in the County of **Hinds**

by the election of:

as Directors, who elected the following officers to serve for **1 year**
to-wit: **B. E. Walker, Pres., V. D. Walker, Vice Pres.,**

L. W. Walker, Sec. & Treas.

The postoffice address of the President is **Jackson, Miss.**

The postoffice address of the Secretary is **Jackson, Miss.**

who was elected President of the
on the **6th** day

I, B. E. Walker B. E. Walker Construction Co.

, do hereby certify that the foregoing report of the organization of said Company

of **Nov. 1931**

is correct and true.

Filed

B. E. Walker, President

L. W. Walker Secretary

Nov. 7, 1931

REPORT OF ORGANIZATION. The **Oxford Motor Company**
which was incorporated on the **23rd** day of **October, 1931**, at **Oxford**
was organized on the **6th** day of **November, 1931**
in the County of **Lafayette**
by the election of: **C. B. Busby and C. G. Huggins**

as Directors, who elected the following officers to serve for **one year**
to-wit: **C. B. Busby, President and C. G. Huggins,**

Secretary and Treasurer

The postoffice address of the President is **Water Valley, Mississippi**
The postoffice address of the Secretary is **Oxford, Mississippi**

who was elected President of the
on the **6th** day

I, **C. B. Busby** **Oxford Motor Company**
, do hereby certify that the foregoing report of the organization of said Company
of **November, 1931**
is correct and true.

C. B. Busby President

C. G. Huggins, Secretary

Filed

Nov. 11, 1931

RECORD OF ORGANIZATION OF CORPORATIONS, 3-STATE OF MISSISSIPPI

MISSISSIPPI PTG. CO., VICKSBURG, 17112

REPORT OF ORGANIZATION. The **Lide & Cheatham**
 which was incorporated on the **14th** day of **October, 1931**
 was organized on the **23rd** day of **October, 1931**, at **Meridian**
 in the County of **Lauderdale**
 by the election of: **Mrs. Mary E. Cheatham, Meridian, Miss.**
J. A. Cheatham, Sec " "

as Directors, who elected the following officers to serve for **one year or until successors shall be elected**
 to-wit: **Mrs. Mary E. Cheatham, President**
John A. Cheatham, Sec'ty.-Tres.

The postoffice address of the President is **Meridian, Miss.**

The postoffice address of the Secretary is " "
I, Mrs. Mary E. Cheatham
Lide & Cheatham

who was elected President of the
 on the **23rd** day

of **October, 1931**
 is correct and true.

, do hereby certify that the foregoing report of the organization of said Company

Filed

Mrs. Mary E. Cheatham
 President

Nov. 11, 1931

J. A. Cheatham
 Secretary

REPORT OF ORGANIZATION. The **Newton Insurance Agency, Inc.** ✓
which was incorporated on the **5th** day of **November, 1931**
was organized on the **10th** day of **November, 1931**, at **Newton**
in the County of **Newton**
by the election of: **Clyde Blankenship, T. H. Wilson and A. D. Burdette**

as Directors, who elected the following officers to serve for **one year**
to-wit: **Clyde Blankenship, President; A. D. Burdette,**
Vice President; and T. H. Wilson, Secretary-Treasurer

The postoffice address of the President is **Bay Springs, Mississippi**

The postoffice address of the Secretary is **Newton, Mississippi**

I, **Clyde Blankenship** who was elected President of the
Newton Insurance Agency, Inc. on the **10th** day
of **November, 1931**, do hereby certify that the foregoing report of the organization of said Company
is correct and true.

Filed

Nov. 12, 1931

Clyde Blankenship, President

T. H. Wilson Secretary

REPORT OF ORGANIZATION. The **Hattiesburg Ice & Fuel Company**
which was incorporated on the **6th** day of **November, 1931**
was organized on the **11th** day of **November, 1931**, at **Meridian**
in the County of **Lauderdale**
by the election of: **W. W. Willis, E. L. Faucette, and Geo. T. Carter**

as Directors, who elected the following officers to serve for **one year**
to-wit: **W. W. Willis, President; E. L. Faucette, Vice**
President; Geo. T. Carter, Secty. & Treasurer

The postoffice address of the President is **Meridian, Mississippi**

The postoffice address of the Secretary is **Meridian, Mississippi**

I, **W. W. Willis** who was elected President of the
Hattiesburg Ice & Fuel Company on the **11th** day
of **November, 1931**, do hereby certify that the foregoing report of the organization of said Company
is correct and true.

Filed

Nov. 12, 1931

W. W. Willis President

Geo. T. Carter. Secretary

REPORT OF ORGANIZATION. The **Southern Hotel Realty Company**
which was incorporated on the **31st** day of **October, 1931**
was organized on the **10th** day of **November, 1931**, at **Meridian**
in the County of **Lauderdale**
by the election of: **J. G. Repsher, L. L. Peet and R. P. Hall**

as Directors, who elected the following officers to serve for **one year**
to-wit: **R. P. Hall, President; J. G. Repsher, Vice-**
President and L. L. Peet, Secretary and Treasurer

The postoffice address of the President is **Meridian, Miss.**

The postoffice address of the Secretary is **Meridian, Miss.**

I, **R. P. Hall**, who was elected President of the
Southern Hotel Realty Company on the **10th** day
of **November, 1931**, do hereby certify that the foregoing report of the organization of said Company
is correct and true.

Filed

R. P. Hall, President

Nov. 16, 1931.

L. L. Peet Secretary

RECORD OF ORGANIZATION OF CORPORATIONS. 3—STATE OF MISSISSIPPI

REPORT OF ORGANIZATION. The **Illinois Feed Mills**
 which was incorporated on the **3rd** day of **November, 1931**
 was organized on the **5th** day of **November, 1931**, at **East St. Louis**
 in the County of **St. Clair** and State of **Illinois**
 by the election of: **James W. Collins** and **Walter M. Godin**

as Directors, who elected the following officers to serve for **one year**

to-wit: **James W. Collins, President;**
Walter M. Godin, Secretary

The postoffice address of the President is **East St. Louis, Illinois**

The postoffice address of the Secretary is **East St. Louis, Illinois**

I, **James W. Collins** **Illinois Feed Mills** who was elected President of the
 of **November, 1931** on the **5th** day
 do hereby certify that the foregoing report of the organization of said Company

is correct and true.

Filed

James W. Collins, President

Walter M. Godin, Secretary

November 17, 1931

REPORT OF ORGANIZATION. The **Mississippi Portland Cement Company**
which was incorporated on the **25th** day of **August, 1930**
was organized on the **26th** day of **October, 1931**, at **Jackson**
in the County of **Hinds, State of Mississippi**
by the election of: **Andrew Fitzpatrick, A. S. Nuñez, B. R. Alford, J. M. Evans, Frank J. Duffy,**
and W. W. Magruder

as Directors, who elected the following officers to serve for **one year**
to-wit: **Andrew Fitzpatrick, President; J. M. Evans, Vice**
President; Frank J. Duffy, Secretary and Treasurer

The postoffice address of the President is **Tenth Floor, Baronne Building, New Orleans, La.**
The postoffice address of the Secretary is _____ who was elected President of the

I, **Andrew Fitzpatrick** _____ on the **26th** day
Mississippi Portland Cement Company
do hereby certify that the foregoing report of the organization of said Company
of **October, 1931**
is correct and true.

Andrew Fitzpatrick, President

Frank J. Duffy

Secretary

Filed

November 21 1931

REPORT OF ORGANIZATION. The **Goodyear Service, Inc.**
which was incorporated on the **5th** day of **November, 1931**, at **Akron**
was organized on the **9th** day of **November, 1931**
in the County of **Summit**, and State of **Ohio**
by the election of: **L. W. Baker, C. E. Cannon and D. W. Crawford**

as Directors, who elected the following officers to serve for **one year**
to-wit: **D. W. Crawford, President; C. E. Cannon, Vice**
President; L. W. Baker, Secretary; J. H. Brown, Treasurer; and J. M. Jarboe, Assistant
Secretary and Assistant Treasurer

The postoffice address of the President is

9th Street and 23rd Avenue, Meridian, Mississippi

The postoffice address of the Secretary is

1144 East Market Street, Akron, Ohio

who was elected President of the
on the **9th** day

I, **D. W. Crawford**

Goodyear Service, Inc.

, do hereby certify that the foregoing report of the organization of said Company

of
is correct and true.

Filed

D. W. Crawford President

L. W. Baker, Secretary

Nov. 30 1931

The Laurel Farms Oil & Natural Gas Co.

REPORT OF ORGANIZATION. which was incorporated on the 14th day of November, 1931, at Laurel
was organized on the 18th day of November, 1931 in the County of Jones
by the election of: M. R. Walker, Leo. F. Hughes, R. M. Walker, Minnie R. Walker and M. T.
Walker

as Directors, who elected the following officers to serve for one year
to-wit: R. M. Walker, President; M. T. Walker,

Treasurer; M. T. Walker, Secretary

The postoffice address of the President is Laurel, Mississippi
The postoffice address of the Secretary is Laurel, Mississippi

who was elected President of the
on the 18th day

I, R. M. Walker, do hereby certify that the foregoing report of the organization of said Company

of November, 1931
is correct and true.

R. M. Walker President

M. T. Walker Secretary

Filed
Dec. 2, 1931

RECORD OF ORGANIZATION OF CORPORATIONS, 3-STATE OF MISSISSIPPI

MISSISSIPPI PTG. CO., VICKSBURG 4742

REPORT OF ORGANIZATION. The Island View Hotel Company, Inc.
 which was incorporated on the 2nd day of November, 1931
 was organized on the 3rd day of November, 1931, at Biloxi
 in the County of Harrison
 by the election of: Henry E. Hardtner, Leo W. Seal, R. H. Holmes, Harry P. Gamble and John
 W. Engelhardt

as Directors, who elected the following officers to serve for until January 1, 1933
 to-wit: Henry E. Hardtner, President; R. H. Holmes,
 Vice-President; Leo. W. Seal, Secretary and Treasurer

The postoffice address of the President is New Orleans, Louisiana
 The postoffice address of the Secretary is Bay St. Louis, Mississippi
 I, Henry E. Hardtner
 Island View Hotel Company, Inc.

who was elected President of the
 on the 3rd day

of November, 1931
 is correct and true.

, do hereby certify that the foregoing report of the organization of said Company

Filed

Henry E. Hardtner President

Leo W. Seal Secretary

Dec. 3. 1931

REPORT OF ORGANIZATION. The **Hope Gas & Oil Company**
which was incorporated on the **19th** day of **November, 1931**
was organized on the **23rd** day of **November, 1931**, at **New Orleans**
in the ~~Coryxix~~ **Parish of Orleans-Louisiana (New Orleans)**
by the election of: **George P. Atkins, Andrew Fitzpatrick and J. Edw. Crusel**

as Directors, who elected the following officers to serve for a term up to January 23rd, 1932.
to-wit: **Geo. P. Atkins, President; J. Edw. Crusel,**
Vice President & Secretary; Andrew Fitzpatrick, Treasurer

The postoffice address of the President is **Jackson, Miss., 516 N. Jefferson St.**
The postoffice address of the Secretary is **New Orleans, La., 318 Carondelet St.**

I, **Geo. P. Atkins** who was elected President of the
Hope Gas and Oil Company on the **23rd** day
of **November, 1931**, do hereby certify that the foregoing report of the organization of said Company
is correct and true.

Filed

Dec. 5, 1931.

Geo. P. Atkins, President
J. Edw. Crusel, Secretary

REPORT OF ORGANIZATION. The **J. W. Funchess & Sons Company, Inc.**
which was incorporated on the **16th** day of **November, 1931**
was organized on the **17th** day of **November, 1931**, at **Glancy**

in the County of **Copiah**
by the election of: **J. W. Funchess, Floyd Funchess, W. T. Wade, Jr., and H. T. Funchess**

as Directors, who elected the following officers to serve for **one year**

to-wit: **H. T. Funchess, President; J. W. Funchess,**
Vice President; W. T. Wade, Jr., Secretary-Treasurer

The postoffice address of the President is **Glancy, Miss.**
The postoffice address of the Secretary is **Glancy, Miss.**

I, **H. T. Funchess**

J. W. Funchess & Sons Company
of **November, 1931**

is correct and true.

Filed

who was elected President of the
on the **17th** day

, do hereby certify that the foregoing report of the organization of said Company

Dec. 7. 1931

H. T. Funchess,

President

W. T. Wade, Jr.

Secretary

REPORT OF ORGANIZATION. The **Nettleton Lumber Company**
which was incorporated on the **4th** day of **November, 1931**
was organized on the **1st** day of **December, 1931**, at **Nettleton**
in the County of **Lee**
by the election of: **G. J. Gravlee; J. Henry Riley and M. E. Bryan**

as Directors, who elected the following officers to serve for one year or until their successors were duly elected
and qualified, at the annual meeting of the stockholders on second Wednesday in January
to-wit: **G. F. Gravlee, President; J. Henry Riley, Vice President; M. E. Bryan, Secretary**
Treasurer

The postoffice address of the President is **Nettleton, Miss.**

The postoffice address of the Secretary is **Nettleton, Miss.**

I, **G. J. Gravlee**

Nettleton Lumber Company

of **December, 1931**
is correct and true.

Filed

Dec. 7, 1931.

who was elected President of the
on the **1st** day

, do hereby certify that the foregoing report of the organization of said Company

G. J. Gravlee

President

M. E. Bryan

Secretary

RECORD OF ORGANIZATION OF CORPORATIONS, 3—STATE OF MISSISSIPPI

MISSISSIPPI REC. CO. VICKSBURG—17112

REPORT OF ORGANIZATION. The **Claude Punchard, Inc**
 which was incorporated on the **31st** day of **October, 1931**
 was organized on the **30th** day of **November, 1931**, at **Jackson, Mississippi**
 in the County of **Hinds**
 by the election of: **Claude Punchard, N. A. Webster and Dr. J.B.Benton**

as Directors, who elected the following officers to serve for **one year**
 to-wit: **Claude Punchard, President, and N. A.**
Webster, Secretary

The postoffice address of the President is **Jackson, Mississippi**
 The postoffice address of the Secretary is **Jackson, Mississippi**

I, **Claude Punchard** who was elected President of the
Claude Punchard, Inc. on the **30th** day
 of **November, 1931**, do hereby certify that the foregoing report of the organization of said Company
 is correct and true.

Filed

Claude Punchard President**N. A. Webster** Secretary**Dec. 7, 1931**

REPORT OF ORGANIZATION. The **Bryan Hardware & Furniture Company**
which was incorporated on the 4th day of November, 1931, at Nettleton
was organized on the 1st day of December, 1931,

in the County of Lee
by the election of: **J. D. Bryan, M. E. Bryan, J. Henry Riley, Mrs. Maria Bryan Riley,**
and Mrs. Eva Bryan Gravlee

as Directors, who elected the following officers to serve for one year or until after their successors were duly
elected and qualified, at the annual meeting of the stockholders on the second

Wednesday in January: **J. D. Bryan, President; M. E. Bryan, Vice President; J. Henry Riley, Secretary-Treasurer**

The postoffice address of the President is **Nettleton, Mississippi**

The postoffice address of the Secretary is **Nettleton, Mississippi**

I, **J. D. Bryan**, **Bryan Hardware and Furniture Company**

who was elected President of the
on the 1st day

of **December, 1931**
is correct and true.

Filed

, do hereby certify that the foregoing report of the organization of said Company

J. D. Bryan, President

J. Henry Riley Secretary

Holmes County Piggly Wiggly

REPORT OF ORGANIZATION. The

which was incorporated on the 20th day of November, 1931, at Tchula
was organized on the 2nd day of December, 1931
in the County of Holmes.

by the election of: W. B. Jones, D. W. Boyd and Willie E. Jones

as Directors, who elected the following officers to serve ~~for~~ until the next annual meeting of Directors to be held
on the second Tuesday of December, 1932 wit: W. B. Jones, President; Willie E. Jones, Vice-
President and D. W. Boyd, Secretary-Treasurer

The postoffice address of the President is Tchula, Mississippi

The postoffice address of the Secretary is Tchula, Mississippi

I, W. B. Jones Holmes County Piggly Wiggly

of December, 1931

is correct and true.

Filed

Dec. 8, 1931

who was elected President of the
on the 2nd day

, do hereby certify that the foregoing report of the organization of said Company.

W. B. Jones President

D. W. Boyd, Secretary

REPORT OF ORGANIZATION. The **McHie Motor Company**
which was incorporated on the **5th** day of **November, 1931**, at **Greenville**
was organized on the **20th** day of **November, 1931**
in the County of **Washington**

by the election of:

as Directors, who elected the following officers to serve for **one year**
to-wit: **S. D. McHie, President; W. H. Clements,**

Treasurer; Emmet Harty, Secretary

The postoffice address of the President is **Greenville, Mississippi**
The postoffice address of the Secretary is **Greenville, Mississippi**

who was elected President of the
on the **20th** day

I, **S. D. McHie** **McHie Motor Company**

, do hereby certify that the foregoing report of the organization of said Company

of **November, 1931**

is correct and true.

Filed

S. D. McHie

President

Emmet Harty.

Secretary

Dec. 8, 1931.

RECORD OF ORGANIZATION OF CORPORATIONS, 3—STATE OF MISSISSIPPI

MISSISSIPPI PTG. CO., VICKSBURG—17112

REPORT OF ORGANIZATION. The **Independent Linen Service Company of Miss.**
 which was incorporated on the **25th** day of **November, 1931**
 was organized on the **27th** day of **November, 1931**, at **Meridian**
 in the County of **Lauderdale, Miss.**
 by the election of: **J. B. Rozier, H. R. Wenzler, A. Benedetto, W. M. Wear and Earl King**

as Directors, who elected the following officers to serve for **one year**
 to-wit: **J. B. Rozier, Jr., president; H. R. Wenzler,**
vice president; A. Benedetto, vice president; W. M. Wear, Secretary and Treasurer

The postoffice address of the President is **Memphis, Tennessee**
 The postoffice address of the Secretary is **2109 Ninth Street, Meridian, Miss., or Memphis, Tenn.**

I, **J. B. Rozier, Jr.**, ^{who was elected President of the}
Independent Linen Service Company of Mississippi on the **27th** day
 of **November, 1931**, do hereby certify that the foregoing report of the organization of said Company
 is correct and true.

Filed

J. B. Rozier, Jr. President**Dec. 9, 1931****W. M. Wear** Secretary

REPORT OF ORGANIZATION. The **City of Jackson Employment Fund**
which was incorporated on the **4th** day of **December, 1931**
was organized on the **5th** day of **December, 1931**, at **Jackson**
in the County of **Hinds**

by the election of: **J. W. Tucker, President; W. Jacobs, Vice-President; B. M. Wakefield,**
Secretary-Treasurer

were
~~as Directors~~ who elected ~~the following officers~~ to serve for **one year**
to-wit:

The postoffice address of the President is **Jackson, Mississippi**
The postoffice address of the Secretary is **Jackson, Mississippi**

I, **J. W. Tucker** **City of Jackson Employment Fund** who was elected President of the
on the **5th** day
of **December, 1931**, do hereby certify that the foregoing report of the organization of said Company
is correct and true.

Filed

J. W. Tucker, President

Dec. 9, 1931

B. M. Wakefield, Secretary

REPORT OF ORGANIZATION. The **Independent Petroleum Corporation**
which was incorporated on the **14th** day of **November, 1931**
was organized on the **9th** day of **December, 1931**, at **Jackson**
in the County of **Hinds**

by the election of: **E. H. Simpson, President; Jackson, Mississippi; L. C. Simpson, Secretary-
Treasurer, Jackson, Mississippi**

as Directors, who elected the following officers to serve for **one year or successors take office**
to-wit:

E. H. Simpson, President; L. C. Simpson,

Secretary-Treas.

The postoffice address of the President is **Jackson, Miss.**
The postoffice address of the Secretary is **Jackson, Miss.**

I, **E. H. Simpson** who was elected President of the
of **December, 1931** **Independent Petroleum Corporation** on the **9th** day
is correct and true. , do hereby certify that the foregoing report of the organization of said Company

Filed

E. H. Simpson President

Dec. 10, 1931

L. C. Simpson Secretary

REPORT OF ORGANIZATION. The **Leflore Battery Company**
which was incorporated on the **17th** day of **November, 1931**
was organized on the **5th** day of **December, 1931**, at **Greenwood, Mississippi**
in the County of **Leflore**
by the election of: **A. J. Brewerton, R. B. Price and H. T. Odom, directors**

~~XXXXXX~~, who elected the following officers to serve ~~for~~ until Tuesday after the first Monday in June, 1931,
to-wit: **A. J. Brewerton, President; R. B. Price, Vice-**
President; M. A. Mitchell, General Manager, and Tom Mitchell, Secretary- Treasurer

The postoffice address of the President is **Greenwood, Mississippi**
The postoffice address of the Secretary is **Greenwood, Mississippi**

I, **A. J. Brewerton** who was elected President of the
of **December, 1931** **Leflore Battery Company** on the **5th** day
is correct and true. , do hereby certify that the foregoing report of the organization of said Company

Filed

A. J. Brewerton, President

Tom Mitchell, Secretary

Dec. 10, 1931

RECORD OF ORGANIZATION OF CORPORATIONS, 3—STATE OF MISSISSIPPI

MISSISSIPPI REG. CO. — VICKSBURG — 17143

REPORT OF ORGANIZATION. The **Laurel Broadcasting Co.**
 which was incorporated on the **1** day of **December, 1931**
 was organized on the **9th** day of **December, 1931**, at **Laurel**
 in the County of **Jones**
 by the election of: **A. J. Bates, W. A. Fears, W. M. Carter, R. A. Young, Miss Hardis Saunders**

as Directors, who elected the following officers to serve for **year 1931 & 1932**
 to-wit: **A. J. Bates, President; R. A. Young, Secy.; W. A. Fears, Vice President; W. M. Carter, Secretary and Assistant Treasurer; Miss Hardis Saunders was elected Assistant Secretary and Assistant Treasurer**

The postoffice address of the President is **Laurel, Miss.**

The postoffice address of the Secretary is " "

I, **A. J. Bates**, **Laurel Broad Casting Co.**

who was elected President of the
 on the **9th** day

of **December, 1931**

, do hereby certify that the foregoing report of the organization of said Company

is correct and true.

Filed

A. J. Bates,

President

Dec. 11, 1931

R. A. Young

Secretary

REPORT OF ORGANIZATION. The **R. B. Tyler Company of Mississippi**
which was incorporated on the **1st** day of **December, 1931**
was organized on the **8th** day of **December, 1931**, at **Louisville**
in the County of **Jefferson (Kentucky)**
by the election of: **Robert M. Trimble, Jr., R. S. Tyler and L. S. Leopold**

as Directors, who elected the following officers to serve for **one year**
to-wit: **Robert M. Trimble, Jr., President; L. S.**

Leopold, Vice-President; R. S. Tyler, Secretary

The postoffice address of the President is **1446 Levering Street, Louisville, Ky.**

The postoffice address of the Secretary is **1446 Levering Street, Louisville, Ky.**

who was elected President of the
on the **8th** day

I, **Robert M. Trimble, Jr.**
R. B. Tyler Company of Mississippi
of **December, 1931**
is correct and true.
do hereby certify that the foregoing report of the organization of said Company

Filed

Robert M. Trimble, Jr. President

R. S. Tyler, Secretary

December 12 1931

REPORT OF ORGANIZATION. The **Peerless Laundry**
which was incorporated on the **3rd** day of **October, 1931**
was organized on the **20th** day of **November, 1931**, at **Meridian**
in the County of **Lauderdale**
by the election of: **Saul McClosky and Ed McClosky**

as Directors, who elected the following officers to serve for a period of one year or until such time as their
to-wit: **Saul M. Closky, President; Ed McClosky,**
successors may be elected
Sec'ty.-Treas.

The postoffice address of the President is **Meridian, Miss.**
The postoffice address of the Secretary is **Box 464, Vicksburg, Miss.**
I, **Saul McClosky** **Peerless Laundry**

who was elected President of the
on the **20th** day

of **November, 1931**
is correct and true.

Filed

, do hereby certify that the foregoing report of the organization of said Company

Saul McClosky

President

Ed McClosky

Secretary

Dec. 15, 1931

REPORT OF ORGANIZATION. The **Hamilton Tool Co.**
which was incorporated on the **4th** day of **August, 1931**, at
was organized on the **28th** day of **November, 1931**
in the County of **Warren**
by the election of: **Wade C. Hamilton, H. M. Dunn, N. Vick Robbin**

as Directors, who elected the following officers to serve for **and until January 1933**
to-wit: **Wade C. Hamilton, Pres., H. M. Dunn, Vice-**

Pres., N. Vick Robbins, Secy.-Treas.

The postoffice address of the President is **Vicksburg, Miss.**
The postoffice address of the Secretary is **Vicksburg, Miss.**

who was elected President of the
on the **28th** day

I, **Wade C. Hamilton**
Hamilton Tool Co. do hereby certify that the foregoing report of the organization of said Company

of **November, 1931**
is correct and true.

Wade C. Hamilton, President

N. Vick Robbins, Secretary

Filed

December 16, 1931

RECORD OF ORGANIZATION OF CORPORATIONS, 3-STATE OF MISSISSIPPI

MISSISSIPPI REG. CO., VICKSBURG 17142

REPORT OF ORGANIZATION. The **Mississippi Diversified Farmers Association (A.A.L.)**
 which was incorporated on the **12th** day of **November, 1931**
 was organized on the **18th** day of **November, 1931**, at **Mound Bayou**
 in the County of **Bolivar, State of Mississippi**
 by the election of: **R. W. Jones, O. J. Wells, F. H. Miller, M. G. Miller, Walter Stanton,**
Tom Hill, T. S. Morris, Alexander Johnson, U. S. Bridges

as Directors, who elected the following officers to serve for **one year**

to-wit: **F. H. Miller, President; M. G. Miller, Secretary**
Treasurer

The postoffice address of the President is **Mound Bayou, Mississippi**

The postoffice address of the Secretary is **Mound Bayou, Mississippi**

I, **F. H. Miller**, **Mississippi Diversified Farmers Association (A.A.L.)** who was elected President of the
 of **December, 1931** on the **16th** day
 is correct and true. , do hereby certify that the foregoing report of the organization of said Company

Filed

F. H. Miller, President

Dec. 17, 1931

M. G. Miller, Secretary

REPORT OF ORGANIZATION. The **Holman McCarty Investment Company**
which was incorporated on the **13th** day of **November, 1931**
was organized on the **20th** day of **November, 1931**, at **Jackson**
in the County of **Hinds**
by the election of: **W. B. McCarty, W.H.Holman, J. M. Holman and R. M. Hederman**

as Directors, who elected the following officers to serve for **one corporate year**
to-wit: **W.H.Holman, President; J. M. Holman, Vice-**
President; W. B. McCarty, Sect.-Treas.

The postoffice address of the President is **Jackson, Miss.**

The postoffice address of the Secretary is **Jackson, Miss.**

I, **W. H. Holman** **Holman-McCarty Investment Company** who was elected President of the
on the **21st** day
of **November, 1931**, do hereby certify that the foregoing report of the organization of said Company
is correct and true.

Filed

Dec. 19, 1931

W. H. Holman, President

W. B. McCarty, Secretary

REPORT OF ORGANIZATION. The **Martin Drug Co.**
which was incorporated on the **27th** day of **November, 1931**
was organized on the **18th** day of **December, 1931**, at **Gulfport**
in the County of **Harrison**
by the election of: **Mrs. J. R. Martin, Mrs. Annie H. Jones, C. M. Chatham**

as Directors, who elected the following officers to serve for **one year 1932**
to-wit: **Mrs. J. R. Martin, President; Mrs. Annie H. Jones**
Vice President; C. M. Cheatham, Secretary-Treasurer

The postoffice address of the President is **Gulfport, Sta. A**
The postoffice address of the Secretary is **Gulfport, Sta. A**

I, **Mrs. J. R. Martin**, who was elected President of the
Martin Drug Co. Inc. on the **18th** day
of **December, 1931**, do hereby certify that the foregoing report of the organization of said Company
is correct and true.

Filed

Mrs. J. R. Martin President

C. M. Chatham Secretary

Dec. 19, 1931

REPORT OF ORGANIZATION. The **Southern Gas Utilities, Inc.**
which was incorporated on the **22nd** day of **November, 1931**
was organized on the **23rd** day of **November, 1931**, at **Jackson**
in the County of **Hinds**
by the election of: **M. L. Culley, W. K. Ritchey and H. Chalmers Alexander**

as Directors, who elected the following officers to serve for **until 1st ann'l meeting of stockholders, or until successors are elected and qualified** to-wit: **M. L. Culley, as President; W. K. Ritchey, as Vice-President; H. Chalmers Alexander, as Secretary-Treasurer**

The postoffice address of the President is **Jackson, Mississippi**

The postoffice address of the Secretary is **Jackson, Mississippi**

I, **M. L. Culley** **Southern Gas Utilities, Inc.**

of **November, 1931**
is correct and true.

Filed

who was elected President of the
on the **23rd** day

, do hereby certify that the foregoing report of the organization of said Company

M. L. Culley President

H. Chalmers Alexander Secretary

December 21, 1931

RECORD OF ORGANIZATION OF CORPORATIONS, 3—STATE OF MISSISSIPPI

REPORT OF ORGANIZATION. The **Woodland Bailey Oil & Gas Company**
 which was incorporated on the **18th** day of **November, 1931**
 was organized on the **28th** day of **November, 1931**, at **Jackson**
 in the County of **Hinds**
 by the election of: **H.V.Watkins, S.C.Hart and Isidore Dreyfus**

as Directors, who elected the following officers to serve ~~xxx~~ until their successors should be duly elected and
 qualified to-wit: **H.V.Watkins, President; S. C. Hart, Vice**
President; Isidore Dreyfus, S^gcty.-Treas.

The postoffice address of the President is **Jackson, Miss.**

The postoffice address of the Secretary is **Jackson, Miss.**

I, **H. V. Watkins** **Woodland Bailey Oil & Gas Company** who was elected President of the
 of **November, 1931** on the **19th** day
 is correct and true. , do hereby certify that the foregoing report of the organization of said Company

Filed

H. V. Watkins President

Dec. 21, 1931

Isidore Dreyfus Secretary

REPORT OF ORGANIZATION. The

Carothers & Company, Inc. ✓

which was incorporated on the
was organized on the 24th

21st day of December, 1931

day of December, 1931

, at Indianola

in the County of Sunflower

by the election of: Wm. H. Carothers, Jr., as president; and J. L. Hartshorn, as secretary and treasurer, there being no board of directors

The stockholders

~~as Directors~~ selected the following officers to serve ~~for~~ until the 2nd Thursday in September 1932, to-wit:

The said Wm. H. Carothers, Jr., President; and the said J. L. Hartshorn, Secretary & Treasurer

The postoffice address of the President is

Indianola, Mississippi

The postoffice address of the Secretary is

Indianola, Mississippi

I, Wm. H. Carothers, Jr.

Carothers & Company, Inc.

who was elected President of the
on the 24th day

of December, 1931

is correct and true.

Filed

, do hereby certify that the foregoing report of the organization of said Company

Wm. H. Carothers

President

J. L. Hartshorn,

Secretary

Dec. 26, 1931.

REPORT OF ORGANIZATION. The **Farmers' Seed & Supply Co.**
which was incorporated on the **30th** day of **November, 1931**
was organized on the **17th** day of **December, 1931**, at **H. R. DeLozier's store**
in the County of **Warren**
by the election of: **Harry R. DeLozier, W. W. Broome, J. M. Black**

as Directors, who elected the following officers to serve for **one year**
to-wit: **Harry R. DeLozier, President and Treas.; W.W. Broome, Vice President and Gen. Mgr.; J. M. Black, Sec.**

The postoffice address of the President is **Route # 3, Oak Ridge Road**
The postoffice address of the Secretary is **Route # 3 Oak Ridge Road**

I, **Harry R. DeLozier** **The Farmers' Seed & Supply Co.** who was elected President of the
of **December, 1931** on the **17th** day
is correct and true. do hereby certify that the foregoing report of the organization of said Company

Filed **Harry R. DeLozier** President
December 28, 1931. Secretary

REPORT OF ORGANIZATION. The **Southern Paving & Material Co. of Miss.**
which was incorporated on the **15th** day of **December, 1931**, at **Jackson**
was organized on the **29th** day of **December, 1931** in the County of **Hinds**
by the election of: **H. B. Harding, J. W. House, Tip Ray and C. B. Snow**

as Directors, who elected the following officers to serve for **one year**
to-wit: **Tip Ray, President; H. B. Harding, Secretary,**

J. W. House, V. Pres.

The postoffice address of the President is **Canton, Miss.**
The postoffice address of the Secretary is **Jackson, Miss., % Edwards Hotel**

who was elected President of the
on the **29th** day

I, **Tip Ray** **Southern Paving Material Company of Mississippi**
do hereby certify that the foregoing report of the organization of said Company

of **December, 1931**

is correct and true.

Filed

Tip Ray President

H. B. Harding Secretary

Dec. 29, 1931

RECORD OF ORGANIZATION OF CORPORATIONS, 3—STATE OF MISSISSIPPI

MISSISSIPPI PFG. CO. VICKSBURG 17142

REPORT OF ORGANIZATION. The **Patterson's Pharmacy, Incorporated**
 which was incorporated on the **30th** day of **December, 1931**
 was organized on the **31st** day of **December, 1931**, at **Jackson**
 in the County of **Hinds, State of Mississippi**
 by the election of: **Kelly Patterson, W. F. Patterson and Mrs. A. M. Chambers**

as Directors, who elected the following officers to serve for the ensuing year 1932
 to-wit: **Kelly Patterson, President; W. F. Patterson,**
Vice President; Mrs. A. M. Chambers, Secretary-Treas.

The postoffice address of the President is **Jackson, Miss. .**

The postoffice address of the Secretary is **Jackson, Miss. .**

I, **Kelly Patterson**

Patterson's Pharmacy, Inc.

who was elected President of the
 on the **31st** day

of **December, 1931**

is correct and true.

Filed

, do hereby certify that the foregoing report of the organization of said Company

Jan. 1, 1932

Kelly Patterson

President

Mrs. A.M. Chambers

Secretary

REPORT OF ORGANIZATION. The **C. C. Clark, Inc.**
which was incorporated on the **23rd** day of **December, 1931**
was organized on the **31st** day of **December, 1931**, at **West Point**
in the County of **Clay**
by the election of: **C. C. Clark. Charles C. Clark and J. W. Young**

as Directors, who elected the following officers to serve for the year 1932
to-wit: **C. C. Clark, President; Charles C. Clark,**
Vice President; J. W. Young, Sec.-Treas.

The postoffice address of the President is **West Point, Mississippi**

The postoffice address of the Secretary is **West Point, Mississippi**

I, **C. C. Clark** who was elected President of the
C. C. Clark, Inc, on the **31st** day
of **December, 1931**, do hereby certify that the foregoing report of the organization of said Company
is correct and true.

Filed

Jan. 2, 1931

C. C. Clark

President

J. W. Young

Secretary

REPORT OF ORGANIZATION. The **Aberdeen Coca Cola Bottling Company**
which was incorporated on the **15th** day of **December, 1931**
was organized on the **31st** day of **December, 1931**, at **Aberdeen**
in the County of **Monroe**
by the election of: **C. C. Clark, Charles C. Clark and J. W. Young**

as Directors, who elected the following officers to serve for **the year 1932**
to-wit: **C. C. Clark, President; Charles C. Clark,**
Vice President; J. W. Young, Sec. Treas.

The postoffice address of the President is **West Point, Mississippi**
The postoffice address of the Secretary is **West Point, Mississippi**

I, **C. C. Clark** **Aberdeen Coca Cola Bottling Company** who was elected President of the
on the **31st** day
of **December, 1931**, do hereby certify that the foregoing report of the organization of said Company
is correct and true.

Filed

C. C. Clark

President

Jan. 2, 1932

J. W. Young

Secretary

REPORT OF ORGANIZATION. The **Houston Coca Cola Bottling Company**
which was incorporated on the **15th** day of **December, 1931**
was organized on the **31st** day of **December, 1931**, at **Houston**
in the County of **Chickasaw**
by the election of: **C. C. Clark, Charles C. Clark and J. W. Ygung**

as Directors, who elected the following officers to serve for **the year 1932**
to-wit: **C. C. Clark, President; Charles C. Clark,**
Vice President; J. W. Ygung, Sec.-Treas.

The postoffice address of the President is **West Point, Mississippi**
The postoffice address of the Secretary is **West Point, Mississippi**

I, **C. C. Clark**
of **December, 1931**
is correct and true.

who was elected President of the
on the **31st** day

Houston Coca Cola Bottling Company
, do hereby certify that the foregoing report of the organization of said Company

Filed

C. C. Clark

President

Jan. 2, 1932

J. W. Young

Secretary

RECORD OF ORGANIZATION OF CORPORATIONS. 3—STATE OF MISSISSIPPI

REPORT OF ORGANIZATION. The **Starkville Coca Cola Bottling Company**
 which was incorporated on the **15th** day of **December, 1931**
 was organized on the **31st** day of **December, 1931**, at **Starkville**
 in the County of **Okfuskeba**
 by the election of: **C. C. Clark, Charles C. Clark, J. W. Young**

as Directors, who elected the following officers to serve for **the year 1932**
 to-wit: **C. C. Clark, President; Charles C. Clark,**
Vice President; J. W. Young, Sec.-Treas.

The postoffice address of the President is **West Point, Mississippi**

The postoffice address of the Secretary is **West Point, Mississippi**

I, **C. C. Clark**, **Starkville Coca Cola Bottling Company** who was elected President of the
 of **December, 1931**, do hereby certify that the foregoing report of the organization of said Company
 is correct and true. on the **31st** day

Filed

C. C. Clark

President

Jan. 2, 1932

J. W. Young

Secretary

REPORT OF ORGANIZATION. The **Iodine Products Co.**
which was incorporated on the **14th** day of **November, 1931**
was organized on the **1st** day of **January, 1932**, at **Laurel**
in the County of **Jones**
by the election of: **A. F. McCormick, and S. E. Wilson, D.D.S.**

as Directors, who elected the following officers to serve for **the year 1932**
to-wit: **A. F. McCormick, President; S. E. Wilson, D.D.S.;**

Secretary-Treasurer

The postoffice address of the President is **Laurel, Mississippi**
The postoffice address of the Secretary is **Laurel, Mississippi**

I, **A. F. McCormick** **Iodine Products Co.**

of **January, 1932**

is correct and true.

Filed

Jan. 2 1932

who was elected President of the
on the **1st** day

, do hereby certify that the foregoing report of the organization of said Company

A. F. McCormick President

S. E. Wilson, D.D.S.
Secretary

Royal Recreation Club

REPORT OF ORGANIZATION. The
which was incorporated on the **15th** day of **December, 1931**
was organized on the **11th** day of **December, 1931**, at **Aberdeen**
in the County of **Monroe**

by the election of: **Granville S. Napier, L. W. Caldwell, Charles Neal, Alton Mann, and**
Francis Brasfield

as Directors, who elected the following officers to serve for **five years**
to-wit: **Granville S. Napier, President; L. W. Caldwell,**
Secretary and Charles Neal, Treasurer

The postoffice address of the President is **Aberdeen, Miss.**

The postoffice address of the Secretary is **Aberdeen, Miss.**

who was elected President of the
on the **11th** day

I, **Granville S. Napier**
Royal Recreation Club

, do hereby certify that the foregoing report of the organization of said Company

of **December, 1931**
is correct and true.

Filed

Granville S. Napier President

L. W. Caldwell, Secretary

Jan. 2, 1932

REPORT OF ORGANIZATION. The **Motor Oil Corporation**
which was incorporated on the **6th** day of **November, 1931**, at **Jackson**
was organized on the **22d** day of **November, 1931** in the County of **Hinds**
by the election of: **C. W. Beale, F. E. Dolhonde and J. M. Hancock**

as Directors, who elected the following officers to serve for **the year 1931-32**
to-wit: **C. W. Beale, President; F. E. Dolhonde, Vice-**
President and General Manager; J. M. Hancock, Secretary and Treasurer

The postoffice address of the President is **Little Rock, Arkansas**
The postoffice address of the Secretary is **Amite, Louisiana**

who was elected President of the
on the **22d** day

I, **C. W. Beale**, **Motor Oil Corporation**

, do hereby certify that the foregoing report of the organization of said Company

of **November, 1931**

is correct and true.

Filed

C. W. Beale

President

J. M. Hancock,

Secretary

Dec. 21, 1931

RECORD OF ORGANIZATION OF CORPORATIONS, 3—STATE OF MISSISSIPPI

MISSISSIPPI, PTO. CO., VICKSBURG 17142

REPORT OF ORGANIZATION. The **Stevens**
 which was incorporated on the **24th** day of **November, 1931**
 was organized on the **5th** day of **January, 1931**, at **Jackson**
 in the County of **Hinds**
 by the election of: **Charles I. Jarvis, E. D. Sinton, E. I. Sinton, F. Howard Eldridge,**
M. Neufeld, M. Kestnbaum and J. H. Thompson

as Directors, who elected the following officers to serve for **one year**

to-wit: **President: E. D. Sinton; Vice President: M. Kestnbaum; Secretary: E. I. Sinton; Treasurer: E. D. Sinton; Assistant Secretary: Clay E. Steele and Assistant Treasurer: M. Neufeld.**

The postoffice address of the President is **710 Canal St., New Orleans, Louisiana**

The postoffice address of the Secretary is **108 East Capitol St., Jackson, Mississippi**

I, E. D. Sinton
Stevens

who was elected President of the
 on the **5th** day

of **January, 1931**

, do hereby certify that the foregoing report of the organization of said Company

is correct and true.

Filed

Edw. D. Sinton, President

Jan. 5, 1932

Eugene I. Sinton Secretary

REPORT OF ORGANIZATION. The **McEachern Construction**
which was incorporated on the **21st** day of **November, 1931**
was organized on the **5th** day of **January, 1932**, at **Biloxi**
in the County of **Harrison**
by the election of: **J. W. Griffin, W. G. McEachern, H. V. Wall**

as Directors, who elected the following officers to serve for **one year**
to-wit: **J. W. Griffin, President and Treasurer; W. G. McEachern, Vice-President and General Manager; H. V. Wall, Secretary**

The postoffice address of the President is **Biloxi, Miss.**

The postoffice address of the Secretary is **Biloxi, Miss.**

I, **J. W. Griffin**,

McEachern Construction Company

who was elected President of the
on the **5th** day

of **January, 1932**

, do hereby certify that the foregoing report of the organization of said Company

is correct and true.

Filed

J.W.Griffin,

President

Jan. 7, 1932

H.V.Wall,

Secretary

REPORT OF ORGANIZATION. The **Butler's Auto Electric Service**
which was incorporated on the **13th** day of **October, 1931**
was organized on the **2nd** day of **January, 1932**, at **Hattiesburg**
in the County of **Forrest**
by the election of: **P. H. Butler and J. H. Hagerty**

as Directors, who elected the following officers to serve for **one year**

to-wit: **P. H. Butler, President and J. H. Hagerty,**

Secretary and Treasurer

The postoffice address of the President is **Hattiesburg, Mississippi**

The postoffice address of the Secretary is **Hattiesburg, Mississippi**

I, **P. H. Butler**

Butler's Auto Electric Service

who was elected President of the
on the **2nd** day

of **January, 1932**

, do hereby certify that the foregoing report of the organization of said Company

is correct and true.

Filed

P. H. Butler, President

J. H. Hagerty, Secretary

Jan. 7, 1932

REPORT OF ORGANIZATION. The **York Mercantile Co. Inc.**
which was incorporated on the **19th** day of **December, 1931**
was organized on the _____ day of **December, 1931**, at **Picayune, Miss.**
in the County of **Pearl River**
by the election of: **J. W. York, Sr., Picayune, Mississippi;** and **J. W. York, Jr., Picayune, Mississippi**

as Directors, who elected the following officers to serve for **The York Mercantile Co. Inc., year, 1932**
to-wit: **J. W. York, Jr., President;**
J. W. York, Sr., Secty.

The postoffice address of the President is **Picayune, Mississippi**
The postoffice address of the Secretary is **Picayune, Mississippi**

I, **J. W. York, Jr.**

York Mercantile Co. Inc.

who was elected President of the
on the **28th** day

of **December, 1931**
is correct and true.

, do hereby certify that the foregoing report of the organization of said Company

Filed

J. W. York, Jr.,

President

Jan. 7, 1932

J. W. York, Sr.

Secretary

RECORD OF ORGANIZATION OF CORPORATIONS, 3—STATE OF MISSISSIPPI

MISSISSIPPI-PTG-CO-VICKSBURG-1742

REPORT OF ORGANIZATION. The **Liberty Bell Oil Company**
 which was incorporated on the **5th** day of **December, 1931**
 was organized on the **10th** day of **December, 1931**, at **Jackson**
 in the County of **Hinds, State of Mississippi**
 by the election of: **R. A. Rice and I. F. Rice**

as Directors, who elected the following officers to serve for **one year**
 to-wit: **R. A. Rice, president and treasurer; and**
I. F. Rice, Vice-president and secretary.

The postoffice address of the President is **Jackson, Mississippi**

The postoffice address of the Secretary is **Jackson, Mississippi**

I, **R. A. Rice**, **Liberty Bell Oil Company** who was elected President of the
 of **December, 1931**, do hereby certify that the foregoing report of the organization of said Company
 is correct and true.
 on the **10th** day

Filed

R. A. Rice

President

Jan. 6, 1932

I. F. Rice,

Secretary

REPORT OF ORGANIZATION. The **Chocław Motor Company**
which was incorporated on the **8th** day of **December, A.D. 1931**
was organized on the **10th** day of **December**, at **Ackerman, in**
in the County of **Chocław**
by the election of: **W. L. Burney, Mrs. W. L. Burney and Mrs. Mabel Fultz**

as Directors, who elected the following officers to serve for **one year or until their successors are chosen**
to-wit: **W.L.Burney, President; Mrs. W. L. Burney,**
Vice President; Mrs. Mabel Fultz, Secretary-Treasurer

The postoffice address of the President is **Ackerman, Mississippi**

The postoffice address of the Secretary is **Ackerman, Mississippi**

I, **W. L. Burney** **Chocław Motor Company** who was elected President of the
of **December, 1931** on the **10th** day
, do hereby certify that the foregoing report of the organization of said Company

is correct and true.

Filed

W. L. Burney, President

Mrs. Mabel Fultz, Secretary

Jan. 9, 1932

Muskegon Company, Incorporated

REPORT OF ORGANIZATION. The

which was incorporated on the **14th** day of **Dec. 1931**
was organized on the **15th** day of **December, 1931**, at **Meridian, Miss.**
in the County of **Lauderdale**
by the election of: **J. C. Mente, F.M. Tipping, S.M. Guy and H.W. Haines**

as Directors, who elected the following officers to serve for **one year**
to-wit: **J. C. Mente, President; Frank M. Tipping,**

Treasurer; H. W. Baines, Secretary

The postoffice address of the President is **1232 South Rampart Street, New Orleans, La.**
The postoffice address of the Secretary is **Box 422, Meridian, Miss.**

who was elected President of the
on the **15th** day

I, **J. C. Mente**
of **December, 1931**

Muskegon Company, Incorporated

do hereby certify that the foregoing report of the organization of said Company

is correct and true.

Filed

J. C. Mente,

President

H. W. Baines

Secretary

Jan. 11, 1932

REPORT OF ORGANIZATION. The **Holmes County Bank & Trust Company**
which was incorporated on the **16th** day of **December, 1931**, at **Lexington**
was organized on the **2nd** day of **January, 1932** in the County of **Holmes**

by the election of: **W. K. Durdan, Morris Lewis, S. J. Fisher, L. H. Paris, J. W. Latham,**
G. H. McMorrough and W. R. Ellis

as Directors, who elected the following officers to serve for **one year**
to-wit: **W. K. Durdan, Chmn. Board of Directors; Morris**

Lewis, President; W. R. Ellis, Vice-Pres.; S. J. Fisher, V. Pres.; J. W. Latham, Cashier &
Secretary; Morris Lewis, Jr., Asst. Cashier

The postoffice address of the President is **Lexington, Mississippi**
The postoffice address of the Secretary is **Lexington, Mississippi**

who was elected President of the
on the **2nd** day

I, **Morris Lewis** **Holmes County Bank & Trust Company**

, do hereby certify that the foregoing report of the organization of said Company

of **January, 1932**
is correct and true.

Filed

Morris Lewis

President

J. W. Latham,

Secretary.

Jan. 11, 1932

RECORD OF ORGANIZATION OF CORPORATIONS, 3—STATE OF MISSISSIPPI

MISSISSIPPI PTG. CO., VICKSBURG 17412

REPORT OF ORGANIZATION. The **Farm Products Packing Company**
 which was incorporated on the **2nd** day of **January, 1932**
 was organized on the **4th** day of **January, 1932**, at **Laurel**
 in the County of **Jones**
 by the election of: **David F. McRae and Mrs. Maude K. McRae**

as Directors, who elected the following officers to serve for **one year**
 to-wit: **David F. McRae, President; Mrs. Maude K.**

McRae, Secretary

The postoffice address of the President is **Laurel, Mississippi**

The postoffice address of the Secretary is **Laurel, Mississippi**

I, **David F. McRae**

Farm Products Packing Company

who was elected President of the
 on the **4th** day

of **January, 1932**

, do hereby certify that the foregoing report of the organization of said Company

is correct and true.

Filed

David F. McRae, President

Jan. 11, 1932

Mrs. Maude K. McRae Secretary

REPORT OF ORGANIZATION. The **New Albany Coca Cola Bottling Co.**
which was incorporated on the **15th** day of **December, 1931**
was organized on the **2nd** day of **January, 1932**, at
in the County of **Union**
by the election of: **W. G. McGill, Mrs. Margaret McGill, W. D. Winders**

as Directors, who elected the following officers to serve for **year 1932**
to-wit: **W. G. McGill, President; W. D. Winders,**

Secretary

The postoffice address of the President is **New Albany, Miss.**
The postoffice address of the Secretary is " " "

I, W. G. McGill

who was elected President of the
on the **2nd** day

New Albany Coca Cola Bottling Co.
of **January, 1932**
is correct and true.

, do hereby certify that the foregoing report of the organization of said Company

Filed

January 12, 1932

W. G. McGill, President

W. D. Winders, Secretary

REPORT OF ORGANIZATION. The **Dr. Pepper Bottling Co. of Miss.**
which was incorporated on the **30th** day of **December, 1931**
was organized on the **8th** day of **January, 1932**, at **Jackson**
in the County of **Hinds**
by the election of: **Alvyn A. Hungerford, J. W. Williamson and E. N. Williamson**

as Directors, who elected the following officers to serve for **one year**
to-wit: **Alvyn A. Hungerford, President; J. W. Williamson, Vice President; and E. N. Williamson, Secretary-Treasurer.**

The postoffice address of the President is **Jackson, Mississippi**
The postoffice address of the Secretary is **Jackson, Mississippi**

I, **Alvyn A. Hungerford**
Dr. Pepper Bottling Co. of Miss
of **January, 1932**

who was elected President of the
on the **8th** day

is correct and true.

Filed

, do hereby certify that the foregoing report of the organization of said Company

Jan. 13, 1932

Alvyn A. Hungerford, President

E. N. Williamson, Secretary

REPORT OF ORGANIZATION. The **Cooper Yerger Post No. 28, American Legion**
which was incorporated on the **15th** day of **November, 1931**
was organized on the **21st** day of **December, 1931**, at **Clarksdale, Miss.**
in the County of **Coahoma**

by the election of: **W. S. Stancil, Post Commander (President); T.B. Birdsong, Jr., Vice
Commander (Vice President); W.A. Love, Adjutant & Finance Officer (Secretary-Treasurer);
Executive Committee (Board of Directors); M.J. Luster, Chairman; E. LeRoy Wilkins,
George T. Comeaux, T.G. Powerl, J.E. Weeks, C.C. Corley**
~~and the following officers:~~

to-wit:

The postoffice address of the President is **Clarksdale, Miss.**

The postoffice address of the Secretary is **Clarksdale, Miss.**

I, **W. S. Stancil**

Cooper Yerger Post No. 28

who was elected President of the
on the **21st** day

of **December, 1931**

is correct and true.

Filed

, do hereby certify that the foregoing report of the organization of said Company

W. S. Stancil,

President

W. A. Love,

Secretary

Jan. 13, 1932

RECORD OF ORGANIZATION OF CORPORATIONS, 3—STATE OF MISSISSIPPI

REPORT OF ORGANIZATION. The **National Ribbon & Carbon Co. of the South**
 which was incorporated on the **6th** day of **January, 1932**
 was organized on the **12th** day of **January, 1932**, at **Jackson**
 in the County of **Hinds**
 by the election of: **Shelby S. Steele, Milton L. Wright, Morna F. Wright**

as Directors, who elected the following officers to serve for **one year**
 to-wit: **Shelby S. Steele, Pres.; Milton L. Wright,**
Vice-Pres.; Morna F. Wright, Secty.; Blanche M. Steele, Treas.

The postoffice address of the President is **Jackson, Miss.**

The postoffice address of the Secretary is **Jackson, Miss.**

I, **Shelby S. Steele** **National Ribbon & Carbon Co. of the South** who was elected President of the
 of **January, 1932**, do hereby certify that the foregoing report of the organization of said Company
 is correct and true. on the **12th** day

Filed

Shelby S. Steele, President

Jan. 13, 1932

Morna F. Wright, Secretary

REPORT OF ORGANIZATION. The Mills Morris Company of Mississippi, Greenville, Miss.
which was incorporated on the 30th day of December, 1931
was organized on the 6th day of January, 1932, at their office, Greenville, Miss.
in the County of Washington
by the election of: Directors consisting of the following: W. B. Mills, R. T. Mills, Marc
Anthony, W. D. Wall and J. W. Lassiter

as Directors, who elected the following officers to serve for year 1932
to-wit: W.B.Mills, President; R. T. Mills, Vice-
Pres.; W. D. Wall, Vice-President; Marc Anthony, Secretary; J. W. Lassiter, Treasurer

The postoffice address of the President is Memphis, Tennessee
The postoffice address of the Secretary is Memphis, Tennessee

I, W. B. Mills, The Mills Morris Company of Mississippi, who was elected President of the
on the 6th day
of January, 1932, do hereby certify that the foregoing report of the organization of said Company
is correct and true.

Filed

January 13, 1932

W. B. Mills,

President

Marc Anthony,

Secretary

REPORT OF ORGANIZATION. The **Young Men's Hebrew Association**
which was incorporated on the **15th** day of **December, 1931**
was organized on the **30th** day of **December, 1931**, at **Greenville**
in the County of **Washington**

by the election of: **Joe Weinberg, J. Hafter, B. S. Schwartz, S. Moyse, M. Schlesinger, D.**
Weinberg, J. Mayor, M. Moyse, E. Waldauer

as Directors, who elected the following officers to serve for **one year**
to-wit: **Joe Weinberg, President; Jerome Hafter, Vice-**

President; B. S. Schwartz, Secretary

The postoffice address of the President is **Greenville, Mississippi**
The postoffice address of the Secretary is **Greenville, Mississippi**

who was elected President of the
on the **30th** day

I, **Joe Weinberg**, **Young Men's Hebrew Association**
of **December, 1931**
is correct and true.

Filed

January 13, 1932

Joe Weinberg, President

B. S. Schwartz Secretary

, do hereby certify that the foregoing report of the organization of said Company

Will Terry Mule Markets

REPORT OF ORGANIZATION. The
which was incorporated on the 13th day of January, 1932, at Jackson
was organized on the 13th day of January, 1932 in the County of Hinds

by the election of: Mrs. Verna Hollingsworth, R. B. Terry, Mrs. J. P. Terry and Will D. Terry

as Directors, who elected the following officers to serve for one year
to-wit: Will D. Terry, President; R. B. Terry, Vice-
President, and Mrs. Verna Hollingsworth, Secretary-Treasurer

The postoffice address of the President is Jackson, Mississippi
The postoffice address of the Secretary is Jackson, Mississippi

who was elected President of the
on the 13th day

I, Will D. Terry, Will Terry Mule Markets, do hereby certify that the foregoing report of the organization of said Company
of January, 1932
is correct and true.

Will D. Terry President

Verna Hollingsworth Secretary

Filed

January 13, 1932

RECORD OF ORGANIZATION OF CORPORATIONS, 3—STATE OF MISSISSIPPI

MISSISSIPPI, PTG. CO., VICKSBURG—17142

REPORT OF ORGANIZATION. The **Gandsi Cash Store, Inc.**
 which was incorporated on the **5th** day of **January, 1932**
 was organized on the **13th** day of **January, 1932**, at **Laurel**
 in the County of **Jones**
 by the election of: **K. C. Hall, M. C. Kelly, W. T. Jenkins and J. E. Grafton**

as Directors, who elected the following officers to serve for **year 1932**
 to-wit: **President, K. C. Hall; Secretary, M. C. Kelly**

The postoffice address of the President is **Laurel, Mississippi**
 The postoffice address of the Secretary is **Laurel, Mississippi**

I, **K. C. Hall** **Gandsi Cash Store Inc.**

who was elected President of the
 on the **13th** day

of **January, 1932**

, do hereby certify that the foregoing report of the organization of said Company

is correct and true.

Filed

K. C. Hall,

President

M. C. Kelly

Secretary

Jan 16 1932

REPORT OF ORGANIZATION. The **S. W. Turner Hardware Company**
which was incorporated on the **3rd** day of **January, 1932**
was organized on the **13th** day of **January, 1932**, at **Louisville, Miss.**
in the County of **Winston**
by the election of: **S. W. Turner, James Turner and N. S. Fox**

as Directors, who elected the following officers to serve for **one year**
to-wit: **S. W. Turner, President; James Turner,**
Vice President and N. S. Fox, Secretary and Treasurer

The postoffice address of the President is **Louisville, Mississippi**

The postoffice address of the Secretary is **Louisville, Mississippi**

I, **S. W. Turner**, **S. W. Turner Hardware Company**, who was elected President of the
of **January, 1932**, do hereby certify that the foregoing report of the organization of said Company
is correct and true.

Filed

S.W. Turner

President

Jan. 16, 1932

N.S. Fox

Secretary

REPORT OF ORGANIZATION. The **Jackson Tractor Parts Co.**
which was incorporated on the **26th** day of **May, 1931**
was organized on the **13th** day of **January, 1932**, at **Jackson**
in the County of **Hinds**
by the election of: **R. D. Bartlett and J. C. Gladney**

as Directors, who elected the following officers to serve for **year one**
to-wit: **J. C. Gladney, President; R. D. Bartlett,**
Secretary-Treasurer

The postoffice address of the President is **Jackson, Mississippi**
The postoffice address of the Secretary is **Jackson, Mississippi**

I, **J. C. Gladney**
Jackson Tractor Parts Co.
of **January, 1932**
is correct and true.

who was elected President of the
on the **13th** day

, do hereby certify that the foregoing report of the organization of said Company

Filed

J.C. Gladney,

President

Jan. 16, 1932

R. M. Barville,

REPORT OF ORGANIZATION. The **Merchants & Marine Bank of Pascagoula**
which was incorporated on the **31st** day of **December, 1931**
was organized on the **4th** day of **January, 1932**, at **Pascagoula**
in the County of **Jackson**
by the election of: **E.J.Jane, Fred Taylor, E.J.Ford, J.I.Ford, J.D.Lowe, G.C.King, H.F.**
Gautier, A.L.Staples and H.A.Fails

as Directors, who elected the following officers to serve for **one year**
to-wit: **E.J.Jane, President; Fred Taylor, Vice-**
President; J.D.Lowe, Cashier-Secretary; Odus Lynd, Assistant Cashier and Secretary

The postoffice address of the President is **Pascagoula, Miss.**
The postoffice address of the Secretary is **Pascagoula, Miss.**

I, **E. J. Jane**
of **January, 1932**
is correct and true.

Filed

Jan. 16, 1932

who was elected President of the
on the **4th** day

, do hereby certify that the foregoing report of the organization of said Company

E. J. Jane, President

Odus Lynd, Secretary

RECORD OF ORGANIZATION OF CORPORATIONS, 3—STATE OF MISSISSIPPI

REPORT OF ORGANIZATION. The **United Brick Corporation**
which was incorporated on the **5th** day of **January, 1932**
was organized on the **14th** day of **January, 1932**, at **Jackson**
in the County of **Hinds**
by the election of: **C.M.Harrison, Wade H. Creekmore, J.P.Stone, Wyatt Robinson and C.W.**
Hengley

as Directors, who elected the following officers to serve for **one year**
to-wit: **C.M.Harrison, President; J.P.Stone, Vice**
President and Wyatt Robinson, Secretary-Treasurer

The postoffice address of the President is **Amory, Mississippi**
The postoffice address of the Secretary is **Louisville, Mississippi**

I, **C. M. Harrison** **United Brick Corporation** who was elected President of the
of **January, 1932**, do hereby certify that the foregoing report of the organization of said Company
is correct and true. on the **14th** day

Filed

January 22, 1932

C.M.Harrison, President
Wyatt Robinson, Secretary

REPORT OF ORGANIZATION. The **Exum and Williams**
which was incorporated on the **16th** day of **January, 1932**
was organized on the **19th** day of **January, 1932**, at **Yazoo City**
in the County of **Yazoo, State of Mississippi**
by the election of: **J. S. Williams 3rd, C. D. Williams and Clare C. Williams**

as Directors, who elected the following officers to serve for **the year 1932**
to-wit: **C. D. Williams, President**
J. D. Williams 3rd, Secretary-and-Treasurer

The postoffice address of the President is **Yazoo City, Mississippi**
The postoffice address of the Secretary is **Yazoo City, Mississippi**

I, **C. D. Williams** who was elected President of the
of **Exum and Williams** on the **19th** day
of **January, 1932**, do hereby certify that the foregoing report of the organization of said Company
is correct and true.

Filed

C. D. Williams, President

John S. Williams, 3rd Secretary

January 23, 1932

Shelton Motor Company

REPORT OF ORGANIZATION. The

which was incorporated on the **21st** day of **December, 1931**
was organized on the **14th** day of **January, 1932**, at **Belzoni**
in the County of **Humphreys, State of Mississippi**
by the election of: **W. L. Shelton, M. G. Shelton and D. E. Richards**

as Directors, who elected the following officers to serve for the ensuing corporate year and until the election
and taking of office of their successors: **W. L. Shelton, President; M. G. Shelton, Vice**
President; and D. E. Richards, Secretary; D. E. Richards, Treasurer

The postoffice address of the President is **Greenville, Mississippi**

The postoffice address of the Secretary is **Belzoni, Mississippi**

who was elected President of the

I, **W. L. Shelton** on the **14th** day
Shelton Motor Company of Belzoni, Mississippi

, do hereby certify that the foregoing report of the organization of said Company

of **January, 1932**

is correct and true.

Filed

W. L. Shelton,

President

D. E. Richards,

Secretary

January 25, 1932

REPORT OF ORGANIZATION. The **Trail Lake Planting Company**
which was incorporated on the **30th** day of **December, 1931.**, at **Tralake, Mississippi**
was organized on the **30th** day of **December, 1931** in the County of **Washington**
by the election of: **W. A. Percy, Martha S. Percy and W. H. Hardie**

as Directors, who elected the following officers to serve for **one year**
to-wit: **W. A. Percy, President; W. H. Hardie, Vice**

President; and M. M. Finch, Secretary

The postoffice address of the President is **Greenville, Mississippi**
The postoffice address of the Secretary is **Greenville, Mississippi**

who was elected President of the
on the **30th** day

I, **W. A. Percy**
Trail Lake Planting Company, do hereby certify that the foregoing report of the organization of said Company
of **December, 1931**
is correct and true.

W. A. Percy

President

M. M. Finch

Secretary

Filed

January 29, 1932

RECORD OF ORGANIZATION OF CORPORATIONS, 3—STATE OF MISSISSIPPI

MISSISSIPPI: PTO-CO-VICKSBURG-17142

REPORT OF ORGANIZATION. The **Paul F. Allen Lumber Company, Inc.**
 which was incorporated on the **21st** day of **January, 1932**
 was organized on the **25th** day of **January, 1932**, at **Canton**
 in the County of **Madison, State of Mississippi**
 by the election of: **Paul F. Allen, Tip Ray and L. G. Spivey**

as Directors, who elected the following officers to serve for **one year**
 to-wit: **Paul F. Allen, President; L. G. Spivey,**
Secretary

The postoffice address of the President is **Canton, Mississippi**
 The postoffice address of the Secretary is **Canton, Mississippi**

I, **Paul F. Allen** **Paul F. Allen Lumber Company, Inc.** who was elected President of the
 of **January, 1932** on the **25th** day
 is correct and true. I do hereby certify that the foregoing report of the organization of said Company

Filed

Paul F. Allen,

President

January 29, 1932**L. G. Spivey**

Secretary

REPORT OF ORGANIZATION. The **C & G Pumping Company**
which was incorporated on the **5th** day of **January, 1932**
was organized on the **22nd** day of **January, 1932**, at **Jackson**
in the County of **Hinds, State of Mississippi**
by the election of: **M. L. Batson, W. M. Smith, M. A. Pilgrim, H.A.L. Baldwin, Carl Lundquist,**
C. F. Heidelberg and Geo. E. Shaw

as Directors, who elected the following officers to serve for **one year**

to-wit: **Geo. E. Shaw, President, W. S. Gordon, First**
Vice President; W. M. Smith, Second Vice-President; C. F. Heidelberg, Secretary-Treasurer
H. A. L. Baldwin, Assistant Sec'y.-Treas.

The postoffice address of the President is **Box 69, Jackson, Mississippi**

The postoffice address of the Secretary is **Heidelberg Hotel, Jackson, Mississippi**

I, **Geo. E. Shaw**
C & G Pumping Company

of **January, 1932**

is correct and true.

Filed

February 2, 1932

who was elected President of the
on the **22nd** day
, do hereby certify that the foregoing report of the organization of said Company

Geo. T. Shaw, President

C. F. Heidelberg, Secretary

REPORT OF ORGANIZATION. The **Marieanna Shoppe, Inc.**
which was incorporated on the **26th** day of **January, 1931**
was organized on the **2nd** day of **February, 1932**, at **Gulfport**
in the County of **Harrison**
by the election of: **Eva Bitter, Christine Haas and Florrie McIntosh**

as Directors, who elected the following officers to serve for **one year**

to-wit: **Christine Haas, president, and Florrie McIntosh,**

Secretary

The postoffice address of the President is **Gulfport, Miss.**
The postoffice address of the Secretary is **Gulfport, Miss.**

I, **Christine Haas**
Marieanna Shoppe, Inc.

who was elected President of the
on the **2nd** day

of **February, 1932**
is correct and true.

, do hereby certify that the foregoing report of the organization of said Company

Filed

Christine Haas, President

February 5, 1932

Florrie McIntosh, Secretary

REPORT OF ORGANIZATION. The **Lee M. Harris & Walton Moore**
which was incorporated on the **2nd** day of **Feby. 1932**
was organized on the **4th** day of **Feby. 1932**, at **Meridian**
in the County of **Lauderdale, Miss.**
by the election of: **Lee M. Harris and W. Walton Moore**

as Directors, who elected the following officers to serve for **the fiscal year**
to-wit: **Feby. 4, 1932 to the 1st Monday of Feby. 1933**

The postoffice address of the President is **Meridian, Miss.**

The postoffice address of the Secretary is **Meridian, Miss.**

I, **Lee M. Harris**

Lee M. Harris & Walton Moore, Inc.

of **Feby. 1932**

is correct and true.

Filed

February 5, 1932.

who was elected President of the
on the **4th** day

, do hereby certify that the foregoing report of the organization of said Company

Lee M. Harris

President

N. Walton Moore,

Secretary

RECORD OF ORGANIZATION OF CORPORATIONS, 3—STATE OF MISSISSIPPI

REPORT OF ORGANIZATION. The **J. H. Tripp Furniture Co.**
 which was incorporated on the **18th** day of **January, 1932**
 was organized on the **3rd** day of **February, 1932**, at **Columbus, Miss.**
 in the County of **Lowndes**
 by the election of: **J. H. Tripp, Mrs. J. H. Tripp, C. D. Harris**

as Directors, who elected the following officers to serve for **one year**
 to-wit: **J. H. Tripp, President; Mrs. J. H. Tripp,**
Secretary; C. D. Harris, Vice President

The postoffice address of the President is **Jackson, Miss.**
 The postoffice address of the Secretary is **Jackson, Miss.**

I, **J. H. Tripp**, who was elected President of the
J. H. Tripp Furniture Co. on the **3** day
 of **February, 1932**, do hereby certify that the foregoing report of the organization of said Company
 is correct and true.

Filed

J. H. Tripp

President

Mrs. J.H.Tripp

Secretary

February 5, 1932

REPORT OF ORGANIZATION. The **Amory Investment Company, Inc.**
which was incorporated on the **26th** day of **Jan'y., 1932**
was organized on the **29th** day of **Jan'y. 1932**, at **Amory**
in the County of **Monroe**

by the election of: **S. J. Collier, C. M. Harrison, L. E. Puckett, D. H. Streetman and E. C. Bourland**

as Directors, who elected the following officers to serve for **one year or until their successors are duly**
appointed to-wit: **S. J. Collier, President; C. M. Harrison,**
Vice President; and E. C. Bourland, Sec'ty.

The postoffice address of the President is **Amory, Miss.**

The postoffice address of the Secretary is "

who was elected President of the
on the **29th** day

I, **S. J. Collier**
Amory Investment Company

of **Jan'y. 1932**

is correct and true.

Filed

, do hereby certify that the foregoing report of the organization of said Company

S. J. Collier, President

E. C. Bourland, Secretary

February 8, 1932.

REPORT OF ORGANIZATION. The **Hooke & Perry Lumber Company**
which was incorporated on the **1st** day of **February, 1932**
was organized on the **8th** day of **February, 1932**, at **Lexington**
in the County of **Holmes**
by the election of: **E. M. Hooke and W. C. Perry**

as Directors, who elected the following officers to serve ~~xxx~~ until the second Tuesday of January, 1933
to-wit: **E. M. Hooke, President and W. C. Perry, Vice-**
President and Secretary and Treasurer

The postoffice address of the President is **Tchula, Mississippi**
The postoffice address of the Secretary is **Tchula, Mississippi**
I, **E. M. Hooke**
Hooke & Perry Lumber Company

who was elected President of the
on the **8th** day

of **February, 1932**
is correct and true.
do hereby certify that the foregoing report of the organization of said Company

E. M. Hooke

President

W. C. Perry

Secretary

Filed

February 10, 1932.

REPORT OF ORGANIZATION. The **Typewriter Sales and Service Co. Inc.**
which was incorporated on the **4th** day of **February, 1932**, at **Jackson**
was organized on the **5th** day of **February, 1932** in the County of **Hinds**

by the election of: **Shelby S. Steele, Ol A. Smith and Blanch M. Steele, Secy.-Treas.**

as Directors, who elected the following officers to serve for **one year**
to-wit: **Shelby S. Steele, Pres., O. A. Smith, V.Pres.;**

Blanch M. Steele, Secy.-Treas.

The postoffice address of the President is **Jackson, Miss.**
The postoffice address of the Secretary is **Same**

who was elected President of the
on the **5th** day

I, **Shelby S. Steele**
Typewriter Sales & Service Co., Inc., do hereby certify that the foregoing report of the organization of said Company
of **February, 1932**
is correct and true.

Shelby S. Steele, President

Blanch M. Steele Secretary

Filed

February 11, 1932

RECORD OF ORGANIZATION OF CORPORATIONS. 3—STATE OF MISSISSIPPI

MISSISSIPPI PTC. CO. VICKSBURG 17142

REPORT OF ORGANIZATION. The **Hailey & McCormick**
 which was incorporated on the **29th** day of **January, 1932**
 was organized on the **11th** day of **February, 1932**, at **Hickory, Mississippi**
 in the County of **Newton**
 by the election of: **F. E. McCormick, A. C. Hailey and J. L. Hailey.**

as Directors, who elected the following officers to serve for **year 1932**
 to-wit: **F. E. McCormick, President; A. C. Hailey,**
Vice President; J. L. Hailey, Secretary and Treasurer

The postoffice address of the President is **Hickory, Miss.**

The postoffice address of the Secretary is **Hickory, Miss.**

I, **F. E. McCormick**

Hailey & McCormick

of **February, 1932**

is correct and true.

Filed

February 13, 1932.

who was elected President of the
 on the **11th** day

, do hereby certify that the foregoing report of the organization of said Company

F. E. McCormick President

J. L. Hailey, Secretary

REPORT OF ORGANIZATION. The **Pearl River Growers**
which was incorporated on the **first** day of **February, 1932**
was organized on the **eighth** day of **February, 1932** , at **Piacyune, Miss.**
in the County of **Pearl River**
by the election of: **B. C. Cox, S. G. Thigpen, E. E. Read, L. N. Formby, M. B. Brown**

as Directors, who elected the following officers to serve for **the remaining calendar year 1932**

to-wit: **B. C. Cox, President; S. G. Thigpen, Vice President; L. N. Formby, Ass't. Vice President; E. E. Read, Treasurer; M. B. Brown, Secy.**

The postoffice address of the President is **Picayune, Mississippi**

The postoffice address of the Secretary is **Picayune, Mississippi**

I, **B. C. Cox**
Pearl River Growers

of **February, 1932**

is correct and true.

Filed

February 13, 1932.

who was elected President of the
on the **11th** day

, do hereby certify that the foregoing report of the organization of said Company

B. C. Cox, President

M. B. Brown, Secretary

REPORT OF ORGANIZATION. The Federal Employees Credit Union
which was incorporated on the 15th day of January, 1932
was organized on the 11th day of February, 1932, at Meridian
in the County of Lauderdale

by the election of: A. E. Lawson, J. C. Downey, A. L. Young, R. L. Gentry, P. P. McGee,
J. S. Eggerton, E. R. Simmons, A. S. Malone, E. H. Richie

as Directors, who elected the following officers to serve for one year
to-wit: J. C. Downey, President; P. P. McGee, Vice-
President; A. S. Malone, Secretary; E. H. Richie, Treasurer

The postoffice address of the President is Meridian, Mississippi

The postoffice address of the Secretary is Meridian, Mississippi

I, J. C. Downey

Federal Employees Credit Union

of February, 1932

is correct and true.

Filed

February 13, 1932

who was elected President of the
on the 12th day

, do hereby certify that the foregoing report of the organization of said Company

J. C. Downey

President

A. S. Malone

Secretary

REPORT OF ORGANIZATION. The **Pittsfield Planting Company, Inc.**
which was incorporated on the **2nd** day of **February, 1932**
was organized on the **15th** day of **February, 1932**, at **Natchez, Mississippi**
in the County of **Adams**
by the election of: **R. R. Saunders, Eloise R. Saunders and Sam J. Rife**

as Directors, who elected the following officers to serve for **one year**
to-wit: **R. R. Saunders as President and Eloise R. Saunders, as Secretary**

The postoffice address of the President is **Natchez, Mississippi**
The postoffice address of the Secretary is **Natchez, Mississippi**

I, **R. R. Saunders** **Pittsfield Planting Company, Inc.**
of **February, 1932**
is correct and true.

Filed

February 17, 1932.

who was elected President of the
on the **15th** day

, do hereby certify that the foregoing report of the organization of said Company

R. R. Saunders, President

Eloise R. Saunders Secretary

RECORD OF ORGANIZATION OF CORPORATIONS. 3-STATE OF MISSISSIPPI

REPORT OF ORGANIZATION. The **Gulf Coast Ice Company**
 which was incorporated on the **27th** day of **January, 1932**
 was organized on the **3re** day of **February, 1932**, at **Biloxi**
 in the County of **Harrison**
 by the election of: **J. E. Conaway, Wyatte Elder, & Vance Thompson**

as Directors, who elected the following officers to serve for the ensuing year 1932
 to-wit: **J. E. Conaway, President; Wyatte Elder, Vice-
 President; and Vance Thompson, Secretary-Treasurer**

The postoffice address of the President is **1979 South Parkway East, Memphis, Tenn.**

The postoffice address of the Secretary is **Memphis, Tennessee**

I, **J. E. Conaway**, who was elected President of the
Gulf Coast Ice Company on the **3rd** day
 of **February, 1932**, do hereby certify that the foregoing report of the organization of said Company
 is correct and true.

Filed

J. E. Conaway, President

Vance Thompson, Secretary

Feb. 16, 1932

REPORT OF ORGANIZATION. The / **Belzoni Investment Company**
which was incorporated on the **18th** day of **January, 1932**
was organized on the **8th** day of **February, 1932** , at **Belzoni**
in the County of **Humphreys**
by the election of: **Mrs. A.S. Turner, Irby Turner, O. J. Turner and Thomas Turner**

as Directors, who elected the following officers to serve for the ensuing corporate year **1932** and until the
election and taking of office of their successors: to-wit: President, **Irby Turner;**
Vice President, **Thomas Turner;** Secretary, **O. J. Turner;** Treasurer, **O. J. Turner**

The postoffice address of the President is **Belzoni, Mississippi**

The postoffice address of the Secretary is **Belzoni, Mississippi**

I, **Irby Turner**

Belzoni Investment Company

of **February, 1932**

is correct and true.

Filed

February 18, 1932.

who was elected President of the
on the **9th** day

, do hereby certify that the foregoing report of the organization of said Company

Irby Turner,

President

O. J. Turner

Secretary

Lauderdale County Farm Bureau (A.A.L.)

REPORT OF ORGANIZATION. The
which was incorporated on the 2nd day of February, 1932
was organized on the 9th day of February, 1932, at Meridian
in the County of Lauderdale, State of Mississippi
by the election of: W. T. Raney, R. N. Reeves, J. S. Gunn, J. T. Tingle, T. L. Harbour, S. O.
Moore, G. F. Wilson

as Directors, who elected the following officers to serve for the ensuing year 1932
to-wit: W.T.Raney, RFD 7, Meridian, Miss., Pres.;

1st V. Pres.-R.N.Reeves, RFD #2, Meridian, Miss.; 2nd V. Pres.--J.S.Gunn, RFD 4,
Meridian, Miss.; Sec.-Treas.-J.T.Tingle, Meridian, Miss.

The postoffice address of the President is RFD #7, Meridian, Miss.

The postoffice address of the Secretary is Meridian, Miss.

who was elected President of the
on the 9th day

I, W. T. Raney, Lauderdale County Farm Bureau (A.A.L.)
do hereby certify that the foregoing report of the organization of said Company
of February, 1932
is correct and true.

W. T. Raney President

J. T. Tingle Secretary

Filed

Feb. 24, 1932.

REPORT OF ORGANIZATION. The **Tunica Planters Cooperative Association**
which was incorporated on the **17th** day of **February, 1932**, at **Tunica**
was organized on the **23rd** day of **February, 1932** in the County of **Tunica**

by the election of: **S. A. Withers, W. C. Penn and J. W. Bell, Jr.**

as Directors, who elected the following officers to serve for **one year**
to-wit: **S. A. Withers, President; J. W. Bell, Jr.,**

Secretary-Treasurer

The postoffice address of the President is **Tunica, Mississippi**
The postoffice address of the Secretary is **Tunica, Mississippi**

who was elected President of the
on the **23rd** day

I, **S. A. Withers** **Tunica Planters Cooperative Association**
do hereby certify that the foregoing report of the organization of said Company

of **February, 1932**
is correct and true.

S. A. Withers **President**

J. W. Bell, Jr. **Secretary**

Filed

Feb. 29, 1932.

RECORD OF ORGANIZATION OF CORPORATIONS, 3—STATE OF MISSISSIPPI

MISSISSIPPI FPG. CO., VICKSBURG—11112

REPORT OF ORGANIZATION. The **V. Panzica & Brother**
 which was incorporated on the **10th** day of **February, 1932**
 was organized on the **25th** day of **February, 1932**, at **Brookhaven**
 in the County of **Lincoln**
 by the election of: **V. Panzica, T. Panzica, J. Philip Panzica and Vive Panzica**

as Directors, who elected the following officers to serve for **one year**
 to-wit: **V. Panzica, President; T. Panzica, Vice-**
President; J. Philip Panzica, Secretary and Treasurer

The postoffice address of the President is **Brookhaven, Mississippi**
 The postoffice address of the Secretary is **Brookhaven, Mississippi**

I, V. Panzica **V. Panzica & Brother** who was elected President of the
 on the **25th** day
 of **February, 1932**, do hereby certify that the foregoing report of the organization of said Company
 is correct and true.

Filed

V. Panzica, President**March 1, 1932****J. Philip Panzica, Secretary**

REPORT OF ORGANIZATION. The Specification Motoroil System of Jackson, Miss. ✓
which was incorporated on the 13th day of February, 1932
was organized on the 1st day of March, 1932, at Jackson, Miss.
in the County of Hinds
by the election of: J. F. Chambers, R. L. Long and J. A. Downs

as Directors, who elected the following officers to serve for the year 1932
to-wit: J. F. Chambers, President; R. L. Long, V.
President; G. W. Hall, Secretary; and J. A. Downs, Treasurer

The postoffice address of the President is Booneville, Miss.
The postoffice address of the Secretary is Jasper, Ala.

I, J. F. Chambers Specification Motoroil System of Jackson, Miss. who was elected President of the
on the 1st day
of March, 1932, do hereby certify that the foregoing report of the organization of said Company
is correct and true.

Filed

J. F. Chambers President

March 2, 1932

G. W. Hall Secretary

REPORT OF ORGANIZATION. The **Benton Gins, Inc.**
which was incorporated on the **16th** day of **October, 1922**
was organized on the **6th** day of **November, 1922**, at **Yazoo City**
in the County of **Yazoo, Mississippi**
by the election of: **S. R. Berry, President; J. S. Williams, Secretary-Treasurer**

as Directors, who elected the following officers to serve for **one year**
to-wit: **S. R. Berry, J. S. Williams, Jr., A. R. Williams**

The postoffice address of the President is **Benton, Mississippi**
The postoffice address of the Secretary is **Star Route, Yazoo City, Mississippi**
I, S. R. Berry, Benton Gins, Inc.

who was elected President of the
on the **6th** day

of **November, 1922**

, do hereby certify that the foregoing report of the organization of said Company

is correct and true.

Filed under the provisions of S.B.No.7,
Laws of 1932. March 2, 1932

S. R. Berry, President

J. S. Williams, Jr. Secretary

REPORT OF ORGANIZATION. The **Lytle Company**
which was incorporated on the **23rd** day of **February, 1932**
was organized on the **1st** day of **March, 1932**, at **Gulfport**
in the County of **Harrison, Mississippi**
by the election of: **Matthew Lytle, Mark Lytle, Donald Luke Lytle and Mrs. Fannie Byrd**

as Directors, who elected the following officers to serve for the balance of the calendar year
to-wit: **Matthew Lytle, President; Mrs. Fannie Byrd,**
Vice-President, Mark Lytle, Secretary and Treasurer, and Donald Luke Lytle, Assistant
Secretary and Treasurer

The postoffice address of the President is **Gulfport, Mississippi**

The postoffice address of the Secretary is **Gulfport, Mississippi**

I, **Matthew Lytle** **The Lytle Company**

of **March, 1932**

is correct and true.

Filed

who was elected President of the
on the **1st** day

, do hereby certify that the foregoing report of the organization of said Company

Matthew Lytle, President

Mark Lytle Secretary

March 3, 1932

RECORD OF ORGANIZATION OF CORPORATIONS. 3—STATE OF MISSISSIPPI

MISSISSIPPI REC-60-VICKSBURG-17112

REPORT OF ORGANIZATION. The Patrons Union, Inc.
 which was incorporated on the 6th day of Jan. 1932
 was organized on the 27th day of Feb. 1932, at Newton
 in the County of Newton
 by the election of: W. D. Lowe, J. L. Summer, T. I. Doolittle, M. N. Carson, Floyd Loper,
 C. E. Summer and Will Fore

as Directors, who elected the following officers to serve for

to-wit: M. N. Carson, President; T. I. Doolittle,
 Vice President; J. L. Summer, Secretary-Treas.

The postoffice address of the President is Conehatta, Mississippi

The postoffice address of the Secretary is Newton, Mississippi

I, M. N. Carson

The Patrons Union, Inc.

of Feb. 1932

is correct and true.

Filed

March 3, 1932.

who was elected President of the
 on the 27th day

, do hereby certify that the foregoing report of the organization of said Company

M. N. Carson,

President

J. L. Summer,

Secretary

REPORT OF ORGANIZATION. The **Capital Storage Company, Incorporated**
which was incorporated on the **3rd** day of **March, 1932.**
was organized on the **3rd** day of **March, 1932**, at **Jackson, Mississippi**
in the County of **Hinds**
by the election of: **Joe T. Dehmer and Mrs. Jennie Dehmer**

as Directors, who elected the following officers to serve for **one year**
to-wit: **President, Joe T. Dehmer; Vice President, Joe**
T. Dehmer; Secretary-Treasurer, Mrs. Jennie Dehmer

The postoffice address of the President is **Jackson, Mississippi**
The postoffice address of the Secretary is **Jackson, Mississippi**

I, **Joe T. Dehmer**, who was elected President of the
Capital Storage Company, Incorporated on the **3rd** day
of **March, 1932**, do hereby certify that the foregoing report of the organization of said Company
is correct and true.

Joe T. Dehmer, President

Jennie L. Dehmer, Secretary

Filed
March 5, 1932

MARCH 9, 1932

REPORT OF ORGANIZATION. The **Macon Realty Company**
which was incorporated on the **26th** day of **February, 1932**, at **Meridian**
was organized on the **7th** day of **March, 1932**
in the County of **Lauderdale**
by the election of: **W. W. George, W. G. Hodges, J. H. Currie**

as Directors, who elected the following officers to serve for **one year**
to-wit: **J. H. Currie, President; W. G. Hodges, Vice-**
President; W. W. George, Secty.-Treas.

The postoffice address of the President is **Meridian, Miss.**
The postoffice address of the Secretary is **Meridian, Miss.**

who was elected President of the
on the **7th** day

I, **J. H. Currie**, **Macon Realty Company**

, do hereby certify that the foregoing report of the organization of said Company

of **March, 1932**
is correct and true.

Filed

J. H. Currie, President

W. W. George, Secretary

March 9, 1932

REPORT OF ORGANIZATION. The **W. M. Luter Drug Co. Inc.**
which was incorporated on the **26th** day of **January, 1932**, at **Clarksdale**
was organized on the **9th** day of **March, 1932** in the County of **Coahoma**
by the election of: **W. M. Luter, Mrs. W. M. Luter and Mrs. R. B. Taliferro**

as Directors, who elected the following officers to serve for **one year**
to-wit: **W. M. Luter, president; Mrs. R. B. Taliferro,**

Vice President and Mrs. W. M. Luter, Secretary

Clarksdale, Miss.

The postoffice address of the President is
The postoffice address of the Secretary is

who was elected President of the
on the **9th** day

I, **W. M. Luter**

W. M. Luter Drug Co. Inc.

do hereby certify that the foregoing report of the organization of said Company

of **March, 1932**
is correct and true.

W. M. Luter, President

Mrs. W.M.Luter, Secretary

Filed

March 10, 1932

RECORD OF ORGANIZATION OF CORPORATIONS, 3—STATE OF MISSISSIPPI

MISSISSIPPI PTC. CO., VICKSBURG—11112

REPORT OF ORGANIZATION. The Radio Shop
 which was incorporated on the 25th day of February, 1932
 was organized on the 25th day of February, 1932, at
 in the County of Harrison, Gulfport, Miss.
 by the election of: W. L. Herron, Mrs. W. L. Herron, Harry L. Bradford

as Directors, who elected the following officers to serve for the ensuing fiscal year 1932
 to-wit: W. L. Herron, President; Harry L. Bradford,
 Vice President; Mrs. W. L. Herron, Secretary-Treasurer

The postoffice address of the President is Box 352, Gulfport, Miss.

The postoffice address of the Secretary is Box 352, Gulfport, Miss.

I, W. L. Herron

The Radio Shop

who was elected President of the
 on the 25th day

of February, 1932
 is correct and true.

, do hereby certify that the foregoing report of the organization of said Company

Filed

W.L.Herron, President

March 10, 1932

Mrs. W.L.Herron. Secretary

REPORT OF ORGANIZATION. The **M. S. Cox Gin Co.**
which was incorporated on the **23rd** day of **August, 1922**
was organized on the **16th** day of **December, 1922**, at **Madison**
in the County of **Madison-Mississippi**
by the election of: **M. S. Cox and Mrs. M. S. Cox**

as Directors, who elected the following officers to serve for **one year**
to-wit: **M. S. Cox, President and Mrs. M. S. Cox,**
Secretary

The postoffice address of the President is **Madison, Miss.**
The postoffice address of the Secretary is **Madison, Miss.**

I, **M. S. Cox** **M. S. Cox Gin Co.** who was elected President of the
on the **16th** day
of **December, 1922**, do hereby certify that the foregoing report of the organization of said Company
is correct and true.

Filed

March 14, 1932

M. S. Cox, President
Mrs. M. S. Cox Secretary

REPORT OF ORGANIZATION. The Vicksburg Community Employment Fund
which was incorporated on the 16th day of February, 1932
was organized on the 24th day of February, 1932, at Vicksburg
in the County of Warren
by the election of: K. D. Wells, Louis P. Cashman, F. T. Weil, W. N. Miner

as Directors, who elected the following officers to serve for one year

Vice Pres.; W. N. Miner, Secretary to-wit: K. D. Wells, President; Louis P. Cashman,
Treasurer

The postoffice address of the President is Vicksburg, Miss.

The postoffice address of the Secretary is Vicksburg, Miss.

I, K. D. Wells

Vicksburg Community Employment Fund

of February, 1932

is correct and true.

Filed

March 14, 1932

who was elected President of the
on the 24th day

, do hereby certify that the foregoing report of the organization of said Company

K. D. Wells

President

W. N. Miner

Secretary

REPORT OF ORGANIZATION. The G M & N Transportation Company
which was incorporated on the 25th day of February, 1932
was organized on the 1st day of March, 1932, at Jackson
in the County of Hinds, State of Mississippi
by the election of: I.B.Tigrett, F.M.Hicks, P.E.Odell, J.N.Flowers and C.L.Hester

as Directors, who elected the following officers to serve for one year

to-wit: I.B.Tigrett, President; F.M.Hicks, Vice-
President; P.E.Odell, Vice President; V.L.Thompson, Secretary; E.M.Williams,
Treasurer; R.E.DeNeefe, Comptroller; and J.N.Flowers, General Counsel

The postoffice address of the President is Jackson, Tennessee

The postoffice address of the Secretary is 71 Conti Street, Mobile, Alabama

I, I.B.Tigrett,
G M & N Transportation Company
of March, 1932
is correct and true.

Filed

March 14, 1932

who was elected President of the
on the 1st day

, do hereby certify that the foregoing report of the organization of said Company

I.B.Tigrett,

President

V.L.Thompson,

Secretary

RECORD OF ORGANIZATION OF CORPORATIONS, 3—STATE OF MISSISSIPPI

MISSISSIPPI 179, CO. VICKSBURG 17142

REPORT OF ORGANIZATION. The **Tractor Farmers Cooperative Association**
 which was incorporated on the **29th** day of **February, 1932**
 was organized on the **4th** day of **March, 1932**, at **Lula**
 in the County of **Coahoma, State of Mississippi**
 by the election of: **M. E. Wilson, R. E. Neunlist, J. B. Hopkins, T. C. Crawford and S. E. Adams**

as Directors, who elected the following officers to serve for **one year**
 to-wit: **J. B. Hopkins, President; T. C. Crawford,**

Secretary

The postoffice address of the President is **Jeffries, Mississippi**

The postoffice address of the Secretary is **Lula, Mississippi**

I, J. B. Hopkins

Tractor Farmers Cooperative Association

who was elected President of the
 on the day

of , do hereby certify that the foregoing report of the organization of said Company
 is correct and true.

Filed

March 15, 1932

J. B. Hopkins,

President

T. C. Crawford,

Secretary

REPORT OF ORGANIZATION. The **Credit Service Exchange, Inc.**
which was incorporated on the **7th** day of **March, 1932**
was organized on the **12th** day of **March, 1932**, at **Ocean Springs**
in the County of **Jackson**
by the election of: **Albert Babendreer, Joe Johnston, Irene Taylor**

as Directors, who elected the following officers to serve for **one year**
to-wit: from the time of election until the next meeting
of the stockholders on the **1st Monday of January, 1933**

The postoffice address of the President is **Ocean Springs, Mississippi**
The postoffice address of the Secretary is **Memphis, Tennessee**

I, **Albert Babendreer** who was elected President of the
Credit Service Exchange, Inc. on the **12th** day
of **March, 1932**, do hereby certify that the foregoing report of the organization of said Company
is correct and true.

Filed

Albert Babendreer, President

Irene Taylor, Secretary

March 15, 1932

REPORT OF ORGANIZATION. The **Mississippi Oil Corporation,**
which was incorporated on the **15th** day of **February, 1932**
was organized on the **10th** day of **March, 1932**, at **Meridian, Miss.**
in the County of **Lauderdale**
by the election of: **Herman Kramer, H. O. Williams, F. L. Clayton and L. L. Dowling**

as Directors, who elected the following officers to serve for **one year**
to-wit: **Herman Kramer, President, Meridian, Miss.;**
H. O. Williams, Vice Pres., Enterprise, Miss.; **F. L. Clayton, Gen. Manager, Meridian,**
Miss.; **L. L. Dowling, Sec. & Tr., Meridian, Miss.**

The postoffice address of the President is **Box 18, Meridian, Miss.**

The postoffice address of the Secretary is **Box 18, Meridian, Miss.**

who was elected President of the
on the **10th** day

I, **Herman Kramer** **Mississippi Oil Corporation**

, do hereby certify that the foregoing report of the organization of said Company

of **March, 1932**

is correct and true.

Filed

H. Kramer

President

L.L. Dowling,

Secretary

March 15, 1932

REPORT OF ORGANIZATION. The **Hattiesburg Hardware Stores**
which was incorporated on the **27th** day of **February, 1932**, at **Hattiesburg**
was organized on the **4th** day of **March, 1932**
in the County of **Forrest**
by the election of: **S.L.Heidelberg, George J.Hauenstein, G.M.McWilliams, H.H.Chambliss and**
McW. Beers

as Directors, who elected the following officers to serve for **one year**
to-wit: **S.L.Heidelberg, President; H.H.Chambliss,**
Vice President; and J. Randolph Smith, Secretary and Treasurer

The postoffice address of the President is **Hattiesburg, Mississippi**
The postoffice address of the Secretary is **Hattiesburg, Mississippi**

I, **S.L.Heidelberg**
Hattiesburg Hardware Stores
of **March, 1932**
is correct and true.

Filed

March 16, 1932

who was elected President of the
on the **4th** day

S. L. Heidelberg, President

J. R. Smith, Secretary

J. Randolph Smith, Secretary

RECORD OF ORGANIZATION OF CORPORATIONS, 3—STATE OF MISSISSIPPI

MISSISSIPPI REC. CO., VICKSBURG 1742

REPORT OF ORGANIZATION. The **Stag Social Club**
 which was incorporated on the **12th** day of **March, 1932**.
 was organized on the **27th** day of **February, 1932**, at **Bay St. Louis**
 in the County of **Hancock**
 by the election of: **John Horlock, Charley Henry, R. J. Daly, Jr., and R. H. Daly, Sr., and Frank Martin**

as Directors, who elected the following officers to serve for **one year**
 to-wit: **John Horlock, President; Charley Henry, Vice President; R. J. Daly, Jr., Secretary-Treasurer**

The postoffice address of the President is **Bay St. Louis, Miss.**

The postoffice address of the Secretary is **Bay St. Louis, Miss.**

I, **John Horlock**

Stag Social Club

who was elected President of the
 on the **27th** day

of **February, 1932**

, do hereby certify that the foregoing report of the organization of said Company

is correct and true.

Filed

J. D. Horlock, President

March 18, 1932

R. J. Daly Secretary

REPORT OF ORGANIZATION. The **Waynesboro Hardware and Furniture Company**
which was incorporated on the **21st** day of **January, 1932**
was organized on the **17th** day of **March, 1932**, at **Meridian**
in the County of **Lauderdale**
by the election of: **F. Vaughn, L. R. Steven, W. E. Reynolds**

as Directors, who elected the following officers to serve for **one year**
to-wit: **W. E. Reynolds, President; L. R. Stevens,**
Treasurer, F. Vaughn, Vice President and Secretary

The postoffice address of the President is **Waynesboro, Miss.**

The postoffice address of the Secretary is **Meridian, Miss.**

I, **W. E. Reynolds** who was elected President of the
Waynesboro Hardware and Furniture Company on the **17th** day
of **March, 1932**, do hereby certify that the foregoing report of the organization of said Company
is correct and true.

Filed

W. E. Reynolds

President

March 19, 1932

F. Vaughan,

Secretary

REPORT OF ORGANIZATION. The Schlater Planting Co.
which was incorporated on the 29th day of February, 1932
was organized on the 16th day of March, 1932

, at Schlater
in the County of Leflore
by the election of: H.Y. Fraiser, M. S. Wilson, Sam Balkin, Ed Jones, J. P. Cole and B. H.
Bacon, Jr.

as Directors, who elected the following officers to serve for one year
to-wit: M. S. Wilson, President and B. H. Bacon, Jr.

Secretary

The postoffice address of the President is Schlater, Mississippi
The postoffice address of the Secretary is Schlater, Mississippi

I, M. S. Wilson

Schlater Planting Co.

of March, 1932
is correct and true.

Filed

March 21, 1932

who was elected President of the
on the 16th day

, do hereby certify that the foregoing report of the organization of said Company

M. S. Wilson,

President

B. H. Bacon, Jr.

Secretary

REPORT OF ORGANIZATION. The **Mystic Order of Laborers and Mechanics**
which was incorporated on the **16th** day of **March, 1932**
was organized on the **16th** day of **March, 1932**, at **Jackson, Miss.**
in the County of **Hinds**
by the election of: **J. T. Crowder, J. J. Allen, Lon Sullivan, R. L. Berry, H. L. Griffith**

as Directors, who elected the following officers to serve for **the remainder of the year 1932**
to-wit: **Lale Varnado, Pres., Berry F. McCan, Vice Pres.,**
William T. Eshe, Secy. & Treasurer

The postoffice address of the President is **Jackson, Miss., 212 Fisher St.**
The postoffice address of the Secretary is **Jackson, Miss., 1322 Zhender St.**

I, Lale Varnado
Mistic Order of Labors & Mechanics

of **March, 1932**
is correct and true.

Filed

March 21, 1932

who was elected President of the
on the **16th** day
do hereby certify that the foregoing report of the organization of said Company

Lale Varnado

President

W. T. Eshe,

Secretary

RECORD OF ORGANIZATION OF CORPORATIONS, 3—STATE OF MISSISSIPPI

MISSISSIPPI PTE. CO. VICKSBURG 17142

REPORT OF ORGANIZATION. The **Mississippi State Roads Company**
 which was incorporated on the **17th** day of **March, 1932**
 was organized on the **19th** day of **March, 1932**, at **Jackson**
 in the County of **Hinds, State of Mississippi**
 by the election of: **R. A. Darden, Carl Courtney and L. G. North**

as Directors, who elected the following officers to serve for **one year**
~~xxxx~~ or until their successors may be elected and
 qualified: **R. A. Darden, President; Carl Courtney, Vice President; and M. W. Toney,**
Secretary-Treasurer

The postoffice address of the President is **Jackson, Mississippi**

The postoffice address of the Secretary is **Jackson, Mississippi**

I, **R. A. Darden**, **Mississippi State Roads Company**, who was elected President of the
 of **March, 1932**, on the **19th** day
 is correct and true. , do hereby certify that the foregoing report of the organization of said Company

Filed

R. A. Darden

President

M. W. Toney

Secretary

March 22, 1932

REPORT OF ORGANIZATION. The Central Securities Co. Inc.
which was incorporated on the 22nd day of March, 1932
was organized on the 23rd day of March, 1932, at Jackson
in the County of Hinds
by the election of: Paul Chambers and E. L. Trenholm

as Directors, who elected the following officers to serve for one year
to-wit: Paul Chambers, President; E. L. Trenholm,
Secy.-Treas.

The postoffice address of the President is Jackson, Miss.
The postoffice address of the Secretary is Jackson, Miss.

I, Paul Chambers Central Securities Co. Inc. who was elected President of the
on the 23rd day
of March, 1932, do hereby certify that the foregoing report of the organization of said Company
is correct and true.

Paul Chambers President

E. L. Trenholm Secretary

Filed

March 25, 1932

Cindrella Shoe Repair Shop, Inc.

REPORT OF ORGANIZATION. The
which was incorporated on the 2nd day of March, 1932
was organized on the 10th day of March, 1932, at Laurel
in the County of Jones
by the election of: Homer N. Pate, Mrs. Revecca H. Pate

as Directors, who elected the following officers to serve for one year, year 1932
to-wit: Homer N. Pate, Pres. & Treas., Rebecca

H. Pate, V. Pres. & Secy.

The postoffice address of the President is Laurel, Miss.
The postoffice address of the Secretary is Laurel, Miss.

who was elected President of the
on the 10th day

I, Homer N. Pate
Cinfrella Shoe Repair Shop, Inc.
of March, 1932

is correct and true.

Filed

, do hereby certify that the foregoing report of the organization of said Company

Homer N. Pate

President

Mrs. Rebecca H. Pate, Secretary

March 25, 1932

REPORT OF ORGANIZATION. The **Sunflower Farmers Fuel Association**
which was incorporated on the **23rd** day of **February, 1932**, at **Indianola**
was organized on the **6th** day of **March, 1932** in the County of **Sunflower**

by the election of: **J. M. Hartman, J. E. Hogin, B. P. Failing, R. H. Bingham, W. B. Fletcher**

as Directors, who elected the following officers to serve for **one year**
to-wit: **J. M. Heathman, Pres.; J. E. Hogin, Vice.**

Pres.; E. A. Tanner, Secretary

The postoffice address of the President is **Indianola, Miss.**
The postoffice address of the Secretary is **Indianola, Miss.**

who was elected President of the
on the **6th** day

I, **J. M. Heathman**
Sunflower Farmers Fuel Association, do hereby certify that the foregoing report of the organization of said Company
of **March, 1932**
is correct and true.

J. M. Heathman President
E. A. Tanner Secretary

Filed

March 25, 1932

RECORD OF ORGANIZATION OF CORPORATIONS, 3—STATE OF MISSISSIPPI

MISSISSIPPI, ETC., CO., VICKSBURG, 17142

REPORT OF ORGANIZATION. The **Suttons Ice Cream Company**
 which was incorporated on the **15th** day of **March, 1932**.
 was organized on the **17th** day of **March, 1932**, at **Vicksburg**
 in the County of **Warren**
 by the election of: **S. N. Sutton, Geo. Williamson, M. B. Emmich, E.C. Neill, J. L. Blackwell**
 and **J. K. Hirsch**

as Directors, who elected the following officers to serve ~~for~~ until January 1933

to-wit: **S. N. Sutton, Pres.; E. C. Neill, Vice Pres.;**

M. B. Emmich, Secty.-Treasurer

The postoffice address of the President is **Vicksburg, Miss.**

The postoffice address of the Secretary is **Vicksburg, Miss.**

I, **S. N. Sutton**

Suttons Ice Cream Co.

who was elected President of the
 on the **17th** day

of **March, 1932**
 is correct and true.

, do hereby certify that the foregoing report of the organization of said Company

Filed

S. N. Sutton, President

March 28. 1932

M. B. Emmich Secretary

REPORT OF ORGANIZATION. The **Leflore Coffee Company, Incorporated**
which was incorporated on the **12th** day of **March, 1932**
was organized on the **21st** day of **March, 1932**, at **Greenwood**
in the County of **Leflore, Mississippi**
by the election of: **W. P. Weaver, Chairman of the Board, R. L. Bworn, W. F. Kerr, V. E. Bogan**
and W. M. Hicks

as Directors, who elected the following officers to serve for **one year**
to-wit: **V. E. Bogan, President; R. L. Brown, Vice-**
President; W. F. Kerr, Secretary & Treasurer

The postoffice address of the President is **Greenwood, Mississippi**
The postoffice address of the Secretary is **Greenwood, Mississippi**

I, **V. E. Bogan**, who was elected President of the
Leflore Coffee Company on the **21st** day
of **March, 1932**, do hereby certify that the foregoing report of the organization of said Company
is correct and true.

Filed

March 28, 1932

V. E. Bogan, President

W. F. Kerr, Secretary

REPORT OF ORGANIZATION. The **Scott Chevrolet Company, Inc.**
which was incorporated on the **22nd** day of **March, 1932**
was organized on the **24th** day of **March, 1932**, at **Laurel**
in the County of **Jones**
by the election of: **W. T. Scott and A. C. McLemore**

as Directors, who elected the following officers to serve for **one year**
to-wit: **W. T. Scott, President; A. C. McLemore, Secy.**
& Treasurer

The postoffice address of the President is **Laurel, Miss.**

The postoffice address of the Secretary is **Laurel, Miss.**

I, **W. T. Scott** who was elected President of the
Scott Chevrolet Company, Inc. on the **24th** day
of **March, 1932**, do hereby certify that the foregoing report of the organization of said Company
is correct and true.

Filed

March 28, 1932

W. T. Scott,

President

Secretary

REPORT OF ORGANIZATION. The Brookhaven Tank Car Company
which was incorporated on the 19th day of March, 1932
was organized on the 21st day of March, 1932, at Brookhaven
in the County of Lincoln
by the election of: E. H. Simpson, H. B. McGuffie

as Directors, who elected the following officers to serve for one year

to-wit: E. H. Simpson, President; H. B. McGuffie,

Secy.-Treas.

The postoffice address of the President is Jackson, Mississippi

The postoffice address of the Secretary is Brookhaven, Miss.

I, E. J. Simpson

who was elected President of the
on the 21st day

of March, 1932

Brookhaven Tank Car Co.

is correct and true.

, do hereby certify that the foregoing report of the organization of said Company

Filed

E. H. Simpson,

President

March 28, 1932.

H. B. McGuffie,

Secretary

RECORD OF ORGANIZATION OF CORPORATIONS, 3—STATE OF MISSISSIPPI

MISSISSIPPI REG. CO. VICKSBURG—17112

REPORT OF ORGANIZATION. The **Hinds County Maternity Center**
 which was incorporated on the **first** day of **March, 1932**
 was organized on the **second** day of **March, 1932**, at **Jackson**
 in the County of **Hinds**
 by the election of: **Mrs. C. C. King, Mrs. R. H. Tucker, Mrs. Thos. Holmes, Mrs. Will Terry,**
Mrs. Ira Parsons, Mrs. Geo. Parker, Mrs. John Carroll, Mrs. Sam Ewing
 as Directors, who elected the following officers to serve for **President, Secretary, Treas.,** year **1932**
 to-wit: **Mrs. Frank S. Cannon, Pres., Mrs. J. W.**
Thompson, Treas., Mrs. Robert Ford, Secty..

The postoffice address of the President is **1845 Devine Street**
 The postoffice address of the Secretary is **1327 North State Street**

I, **Margaret Cannon** who was elected President of the
Hinds County Maternity Center on the **second** day
 of **March, 1932**, do hereby certify that the foregoing report of the organization of said Company
 is correct and true.
 Filed

Mrs. Frank S. Cannon President

Mrs. R.A. Ford, Secretary

March 29, 1932

REPORT OF ORGANIZATION. The **Newton Tank Car Company**
which was incorporated on the **19th** day of **March, 1932**
was organized on the **21st** day of **March, 1932**, at **Newton**
in the County of **Newton**
by the election of: **E. H. Simpson, Edgar Allen, Jr.**

as Directors, who elected the following officers to serve for **one year until successors elected year 193--**
to-wit: **E. H. Simpson, President; Edgar Allen, Jr.,**

Secy.-Treas.

The postoffice address of the President is **Jackson, Miss.**

The postoffice address of the Secretary is **Newton, Miss.**

I, **E. H. Simpson**

Newton Tank Car Co.

of **March, 1932**

is correct and true.

Filed

March 31 1932

who was elected President of the
on the **21st** day

, do hereby certify that the foregoing report of the organization of said Company

E. H. Simpson

President

Edgar Allen, Jr.

Secretary

REPORT OF ORGANIZATION. The **Morton Industrial Company**
which was incorporated on the **14th** day of **January, 1932**
was organized on the **28th** day of **January, 1932**, at **Morton**
in the County of **Scott**
by the election of: **F. L. Adams, G. H. Jones, J. C. Liggett, C. V. Edgar and C. H. Newell**

as Directors, who elected the following officers to serve for **one year**
to-wit: **F. L. Adams, President; G. H. Jones,**

Secretary-Treasurer

The postoffice address of the President is **Morton, Mississippi**
The postoffice address of the Secretary is **Morton, Mississippi**

I, **F. L. Adams**, **Morton Industrial Company**
of **January, 1932**, do hereby certify that the foregoing report of the organization of said Company
is correct and true. who was elected President of the
on the **28th** day

Filed

Feb. 22, 1932

F. L. Adams

President

G. H. Jones

Secretary

REPORT OF ORGANIZATION. The **Laurel Hoe Works**
which was incorporated on the **17th** day of **March, 1932**, at **Laurel**
was organized on the **19th** day of **March, 1932**
in the County of **Jones**

by the election of: **C. H. Poythress; P. B. Poythress**

as Directors, who elected the following officers to serve for **one year**
to-wit: **C. H. Poythress, President and Manager;**
P. B. Poythress, Secretary-Treasurer

The postoffice address of the President is **Laurel, Miss.**
The postoffice address of the Secretary is **Laurel, Miss.**

who was elected President of the
on the **19th** day

I, **C. H. Poythress**
Laurel Hoe Works, do hereby certify that the foregoing report of the organization of said Company
of **March, 1932**
is correct and true.

C. H. Poythress President

P. B. Poythress, Secretary

Filed

April 2, 1932

RECORD OF ORGANIZATION OF CORPORATIONS, 3—STATE OF MISSISSIPPI

MISSISSIPPI: PTO—CO.—VICKSBURG—17142

REPORT OF ORGANIZATION. The **Mississippi Coast Carnival King's Ass'n. Inc.**
 which was incorporated on the **22nd** day of **March, 1932**
 was organized on the **22nd** day of **March, 1932**, at **Biloxi**
 in the County of **Harrison**
 by the election of: **B. B. Brimfield, Ellis Hardy, H. L. Schwan, John Swanzy, Walter Wilkes**

as Directors, who elected the following officers to serve for a period of one year
 to-wit: **W. L. Barbour, President; T. N. Murphy,**
1st Vice President; Ernest Desporte, Jr., 2nd Vice President; Louis W. Wetzel,
Secretary-Treasurer

The postoffice address of the President is **Box 145, Biloxi, Miss.**

The postoffice address of the Secretary is

I, **W. L. Barbour** who was elected President of the
Miss. Coast Carnival King's Association, Inc. on the **22nd** day
 of **March, 1932**, do hereby certify that the foregoing report of the organization of said Company
 is correct and true.

Filed

W. L. Barbour, President

Louis W. Wetzel, Secretary

April 4, 1932

REPORT OF ORGANIZATION. The **The Dollar Store, Inc.**
which was incorporated on the **16th** day of **March, 1932**
was organized on the **31st** day of **March, 1932**, at **Canton**
in the County of **Madison**
by the election of: **Raphael Bloch and Hiram Brumberg and Mrs. Alix Kilpatrick and W. E. Thibodaux**

as Directors, who elected the following officers to serve for **one year**
to-wit: **April 1st, 1932 to March, 1932, inc.**

The postoffice address of the President is **Bastrop, Louisiana**
The postoffice address of the Secretary is **Bastrop, Louisiana**
I, **Raphael Bloch**
The Dollar Store, Inc.

who was elected President of the
on the **31st** day

of **March, 1932**
is correct and true.

, do hereby certify that the foregoing report of the organization of said Company

Filed

Raphael Bloch President

April 4, 1932

Mrs. Alex K. Bloch Secretary

REPORT OF ORGANIZATION. The **Delta Independant Oil Company**
which was incorporated on the **28th** day of **March**
was organized on the **2nd** day of **April, 1932**, at **Greenwood**
in the County of **Leflore**
by-the election of: **W. G. Stuart and Dan Brewer and J. D. Buckley**

as Directors, who elected the following officers to serve for **one year**
to-wit: **W. G. Stuart, President, and Dan Brewer as**
Secretary & Treasurer

The postoffice address of the President is **Greenwood, Miss.**

The postoffice address of the Secretary is **Greenwood, Miss.**

I, **W. G. Stuart**
Delta Independent Oil Company

who was elected President of the
on the **2nd** day

of **April, 1932**

is correct and true.

Filed

, do hereby certify that the foregoing report of the organization of said Company

April 5, 1932

W. G. Stuart

President

Dan Brewer,

Secretary

REPORT OF ORGANIZATION. The **Clarksdale Wholesale Grocery Co. Inc.**
which was incorporated on the **first** day of **April, 1932**
was organized on the **5th** day of **April, 1932**, at **Clarksdale, Miss.**
in the County of **Coahoma**
by the election of: **Jake Fink, Freda W. Fink and Alvin Fink**

as Directors, who elected the following officers to serve for **one year**
to-wit: **President and Freda W. Fink, Secretary-**

Treasurer

The postoffice address of the President is **Clarksdale, Mississippi**
The postoffice address of the Secretary is **Clarksdale, Mississippi**
I, Jake Fink
Clarksdale Wholesale Grocery Company, Inc.

of **April, 1932**
is correct and true.

Filed

April 8, 1932

who was elected President of the
on the **5th** day
, do hereby certify that the foregoing report of the organization of said Company.

Jake Fink

President

Freda W. Fink

Secretary

RECORD OF ORGANIZATION OF CORPORATIONS, 3—STATE OF MISSISSIPPI.

MISSISSIPPI 279 CO. VICKSBURG 17142

REPORT OF ORGANIZATION. The **Hollywood Cemetery Association**
 which was incorporated on the **14th** day of **March, 1932**
 was organized on the **8th** day of **April, 1932**, at **McComb**
 in the County of **Pike**
 by the election of: **Mrs. G. W. Andrews, Mrs. R. T. Quin, Mrs. W. W. Robertson, Mr. B. A. Heidenreich**

as Directors, who elected the following officers to serve ~~xx~~ until **January 1st, 1933**
 to-wit: **Mrs. G. W. Andrews, President; Mrs. W. W. Robertson, Vice President; Mrs. R. T. Quin, Secretary-Treasurer**

The postoffice address of the President is **McComb, Mississippi**
 The postoffice address of the Secretary is **McComb, Mississippi**

I, **Mrs. G. W. Andrews** who was elected President of the
Hollywood Cemetery Association on the **8th** day
 of **April, 1932**, do hereby certify that the foregoing report of the organization of said Company
 is correct and true.
 Filed

Mrs. G. W. Andrews President

Mrs. R. T. Quin Secretary

April 9, 1932

REPORT OF ORGANIZATION. The **Strauss & Lerner Jewelry Company**
which was incorporated on the **14th** day of **March, 1932**
was organized on the **1st** day of **April, 1932**, at **Meridian**
in the County of **Lauderdale, State of Mississippi**
by the election of: **B. M. Strauss and William Lerner**

as Directors, who elected the following officers to serve for **one year**
to-wit: **B. M. Strauss, President; and William Lerner,**

Secretary and Treasurer

The postoffice address of the President is **Meridian, Lauderdale County, Mississippi**
The postoffice address of the Secretary is **Meridian, Lauderdale County, Mississippi**

I, **B. M. Strauss**

Strauss & Lerner Jewelry Company

of **April, 1932**

is correct and true.

Filed

April 9, 1932.

who was elected President of the
on the **1st** day
, do hereby certify that the foregoing report of the organization of said Company

B. M. Strauss

President

W. Lerner

Secretary

REPORT OF ORGANIZATION. The **Coahomian Publishing Company**
which was incorporated on the **3rd** day of **March, 1932**
was organized on the **19th** day of **March, 1932**, at **Clarksdale**
in the County of **Coahoma**
by the election of: **Tom L. Gibson, E. R. Thomas, Wm. A. Schmitt**

as Directors, who elected the following officers to serve for **one year**
to-wit: **Tom L. Gibson, President; Wm. A. Schmitt,**

Secretary; E. R. Thomas, Treasurer

The postoffice address of the President is **Friars Point, Miss.**
The postoffice address of the Secretary is **Clarksdale, Miss.**

I, **Tom L. Gibson** who was elected President of the
Coahomian Publishing Company on the **19th** day
of **March, 1932**, do hereby certify that the foregoing report of the organization of said Company

is correct and true.

Filed

Tom L. Gibson President

William A. Schmitt Secretary

April 11 1932

REPORT OF ORGANIZATION. The **George T. Carter, Inc.**
which was incorporated on the **25th** day of **March, 1932**, at **Meridian**
was organized on the **12th** day of **April, 1932**
in the County of **Lauderdale**
by the election of: **George T. Carter and Emma W. Carter**

as Directors, who elected the following officers to serve for **one year**
to-wit: **George T. Carter, President and Treasurer;**

Emma W. Carter, Vice President and Secretary..

The postoffice address of the President is **Meridian, Mississippi**
The postoffice address of the Secretary is **Meridian, Mississippi.**

I, **George T. Carter** who was elected President of the
George T. Carter, Inc. on the **12th** day
of **April, 1932**, do hereby certify that the foregoing report of the organization of said Company
is correct and true.

George T. Carter, President

Emma W. Carter Secretary

Filed

April 13, 1932.

RECORD OF ORGANIZATION OF CORPORATIONS, 3—STATE OF MISSISSIPPI

MISSISSIPPI PTC. CO., VICKSBURG—17112

REPORT OF ORGANIZATION. The **Laurel Rotary Club**
 which was incorporated on the **4th** day of **April, 1932**
 was organized on the **12th** day of **April, 1932**, at **Laurel**
 in the County of **Jones**
 by the election of: **A. G. Brush, B. D. Casey, W. A. Cotton, J. W. Bailey, A. J. Glasson, E. R. Farris and C. D. Boyd (all of Laurel)**

as Directors, who elected the following officers to serve for **year 1932**
 to-wit: **B. D. Casey, President; E. R. Farris, Vice-Pres.; U. D. Boyd, Secretary & Treasurer**

The postoffice address of the President is **1321 2nd Ave., Laurel, Miss.**

The postoffice address of the Secretary is **739 7th Ave., Laurel, Miss.**

I, **B. D. Casey**
Laurel Rotary Club

who was elected President of the
 on the **22nd** day

of **March, 1932**
 is correct and true.

, do hereby certify that the foregoing report of the organization of said Company

Filed

B. D. Casey

President

April 14, 1932

C. D. Boyd

Secretary

REPORT OF ORGANIZATION. The **W M C Corporation**
which was incorporated on the **2nd** day of **April, 1932**
was organized on the **13th** day of **April, 1932**, at **Meridian**
in the County of **Lauderdale**
by the election of: **R. E. Wilbourn, C. C. Miller and M. E. Craddock**

as Directors, who elected the following officers to serve for **one year**
to-wit: **R. E. Wilbourn, President; C. C. Miller,**
Vice President; M. E. Craddock, Secretary & Treasurer

The postoffice address of the President is **Meridian, Mississippi**

The postoffice address of the Secretary is **Meridian, Mississippi**

I, **R. E. Wilbourn**

W M C Corporation

who was elected President of the
on the **13th** day

of **April, 1932**

is correct and true.

Filed

April 14, 1932

, do hereby certify that the foregoing report of the organization of said Company

R. E. Wilbourn President

M. E. Craddock, Secretary

REPORT OF ORGANIZATION. The **Bluburd Manufacturing Company, Inc.**
which was incorporated on the **5th** day of **April, 1932**

was organized on the **13th** day of **April, 1932**, at **Greenwood**
in the County of **Leflore**, State of **Mississippi**

by the election of: **L.S.Hemphill, R.S.Wingfield, A.R.Bew, Means Johnston and H.B.Levy**

as Directors, who elected the following officers to serve for **One (1) year**

to-wit: **H.B.Levy, President; L. S. Hemphill, Vice-**

President, and A. R. Bew, Secretary & Treasurer

The postoffice address of the President is **Greenwood, Mississippi**

The postoffice address of the Secretary is **Greenwood, Mississippi**

I, **H. B. Levy**, **Bluburd Manufacturing Company, Inc.**

who was elected President of the
on the **13th** day

of **April, 1932**

, do hereby certify that the foregoing report of the organization of said Company

is correct and true.

Filed

H. B. Levy,

President

April 15, 1932

A. R. Bew,

Secretary

REPORT OF ORGANIZATION. The **Acme Cooperage Company**
which was incorporated on the **10th** day of **February, 1932**
was organized on the **14th** day of **April, 1932**, at **Iuka**
in the County of **Tishomingo**
by the election of: **G. A. Zeigler, Clara N. Ziegler and F. J. LaClear**

as Directors, who elected the following officers to serve for **one year and until successor qualified**
to-wit: **G. A. Zeigler, President & Treasurer;**
F. J. LaClear, Secretary & Gen. Mgr.

The postoffice address of the President is **Detroit, Michi 412 Curtis Bldg.**
The postoffice address of the Secretary is **Iuka, Miss.**

I, **G. A. Zeigler**

of **March, 1932**
is correct and true.
Filed

April 18, 1932

who was elected President of the
on the **14th** day

Acme Cooperage Company
, do hereby certify that the foregoing report of the organization of said Company

G. A. Ziegler

President

F. J. LaClear,

Secretary

RECORD OF ORGANIZATION OF CORPORATIONS. 3—STATE OF MISSISSIPPI

MISSISSIPPI STATE CO. - NICKSBURG - 17142

REPORT OF ORGANIZATION. The **S. M. Fewell & Company, Inc.**
 which was incorporated on the **21st** day of **March, 1932**
 was organized on the **18th** day of **April, 1932**, at **Water Valley**
 in the County of **Yalobusha**
 by the election of: **S. B. Hervey, S. M. Fewell and J. Robert McLarty**

as Directors, who elected the following officers to serve for **one year**
 to-wit: **S. B. Hervey, President; S.M.Fewell, Vice**
President & General Manager; and J. Robert McLarty, Secretary & Treasurer

The postoffice address of the President is **Water Valley, Miss.**
 The postoffice address of the Secretary is " " "

I, **S. B. Hervey** who was elected President of the
S. M. Fewell & Company, Inc on the **18th** day
 of **April, 1932**, do hereby certify that the foregoing report of the organization of said Company
 is correct and true.

Filed

April 19, 1932.

S. B. Hervey, President**J. Robt. McLarty** Secretary

REPORT OF ORGANIZATION. The **Grand Lodge Mount Albion Union Sisters Society**
which was incorporated on the **21st** day of **March, 1932**
was organized on the **11th** day of **April, 1932**, at **Vicksburg**
in the County of **Warren, State of Mississippi**

by the election of: **Georgia Gilmore, Ruth Bingham, Janie Dabney, Lizzie Price, Rosie King and**
Henry Burns

as Directors, who elected the following officers to serve for **three years**
to-wit: **Georgia Gilmore, Grand President; Ruth**
Bingham, Grand Secretary; Janie Dabney, Grand Treasurer; Lizzie Price, Grand Vice-
President; Rosie King, Grand Recording Secretary; Henry Burns, Grand Trustee

The postoffice address of the President is **1708 Jackson, St., Vicksburg, Miss.**

The postoffice address of the Secretary is **1706 Jackson St., Vicksburg, Miss.**

who was elected President of the
on the **11th** day

I, **Georgia Gilmore**

Grand Lodge Mount Albion Union Sisters Society

of **April, 1932**

is correct and true.

Filed

Georgia Gilmore

President

Ruth Bingham

Secretary

April 18, 1932

REPORT OF ORGANIZATION. The **Auto Exchange**
which was incorporated on the **26th** day of **March, 1932**
was organized on the **30th** day of **March, 1932**, at **Meridian**
in the County of **Lauderdale**
by the election of: **H. R. Malott and Anne Brown Malott**

as Directors, who elected the following officers to serve for **one year**
to-wit: **H. R. Malott, President; Mrs. Anne Brown**
Malott, Sec. & Treas.

The postoffice address of the President is **Meridian, Miss.**
The postoffice address of the Secretary is **Meridian, Miss.**

I, **H. R. Malott** who was elected President of the
Auto Exchange, Inc. on the **30th** day
of **March, 1932**, do hereby certify that the foregoing report of the organization of said Company
is correct and true.
Filed

H. R. Malott President

Anne B. Malott Secretary

April 19, 1932

REPORT OF ORGANIZATION. The **Mississippi Tire Service, Incorporated**
which was incorporated on the **12th** day of **April, 1932**, at **Jackson, Miss.**
was organized on the **18th** day of **April, 1932**
in the County of **Hinds**
by the election of: **J. R. Herring, H. C. Holden and Mrs. J. R. Herring**

as Directors, who elected the following officers to serve for **one year**
to-wit: **J. R. Herring, President and Treasurer**
Mrs. H. R. Herring, Secretary

The postoffice address of the President is **Jackson, Miss.**
The postoffice address of the Secretary is **Jackson, Miss.**

I, **J. R. Herring** who was elected President of the
Mississippi Tire Service Incorporated on the **18th** day
of **April, 1932**, do hereby certify that the foregoing report of the organization of said Company
is correct and true.

Filed

J. R. Herring President
Mrs. H. R. Herring Secretary

April 20, 1932

RECORD OF ORGANIZATION OF CORPORATIONS, 3—STATE OF MISSISSIPPI

MISSISSIPPI PTG. CO., VICKSBURG 17112

REPORT OF ORGANIZATION. The **Gulfport Chevrolet Company**
 which was incorporated on the **5th** day of **April, 1932**
 was organized on the **7th** day of **April, 1932**, at **Gulfport**
 in the County of **Harrison**
 by the election of: **J. J. Harry, Jr., Mrs. Gladys E. Harry and W. B. Hunter**

as Directors, who elected the following officers to serve for **one year**
 to-wit: **J. J. Harry, Jr., President; Mrs. Gladys E. Harry, Secretary-Treasurer; and W. B. Hunter, Vice-President**

The postoffice address of the President is **Gulfport, Mississippi**
 The postoffice address of the Secretary is **Gulfport, Mississippi**

I, **J. J. Harry, Jr.**
Gulfport Chevrolet Company

who was elected President of the
 on the **7th** day

of **April, 1932**

, do hereby certify that the foregoing report of the organization of said Company

is correct and true.

Filed

J. J. Harry, Jr. President

April 21, 1932

Gladys E. Harry Secretary

REPORT OF ORGANIZATION. The **E. B. Quinn Company**
which was incorporated on the **24th** day of **March, 1932**
was organized on the **18th** day of **April, 1932**, at **Friars Point**
in the County of **Coahoma**
by the election of: **E. B. Quinn, Mrs. Annie Q. Murray**

as Directors, who elected the following officers to serve for **one year**
to-wit: **E. B. Quinn, President; Mrs. Annie Q.**

Murray, Secretary

The postoffice address of the President is **Friars Point, Miss.**

The postoffice address of the Secretary is **Mrs. Annie Q. Murray, Friars Point, Miss.**

I, **E. B. Quinn**, **E. B. Quinn Company** who was elected President of the
of **April, 1932**, do hereby certify that the foregoing report of the organization of said Company
is correct and true.

Filed

April 21, 1932

E. B. Quinn President

Mrs. Annie Q. Murray Secretary

REPORT OF ORGANIZATION. The **V. E. Googe Gin Co. Inc.**
which was incorporated on the **24th** day of **March, 1932**
was organized on the **9th** day of **April, 1932**, at **Fulton, Miss.**

in the County of **Itawamba**
by the election of: **V. E. Googe, President; O. E. Earnest, Secretary; Mrs. W. E. Googe, (all stockholders present)**

as Directors, who elected the following officers to serve for **two years**

to-wit: **all directors to serve for two years,**
V. E. Googe, O. E. Earnest and Mrs. W. C. Googe being directors and V. E. Googe, Pres.

O. E. Earnest, Sec.

The postoffice address of the President is **Fulton, Miss.**

The postoffice address of the Secretary is **Fulton, Miss.**

I, **V. E. Googe**
V. E. Googe Gin Co.

who was elected President of the
on the **9th** day

of **April, 1932.**
is correct and true.

, do hereby certify that the foregoing report of the organization of said Company

Filed

V. E. Googe President

O. E. Earnest Secretary

April 23 1932

REPORT OF ORGANIZATION. The **Nichols Tire Company Inc.**
which was incorporated on the **30th** day of **December, 1931**
was organized on the **4th** day of **April, 1932**, at **Jackson**
in the County of **Hinds**
by the election of: **W. S. Nichols, W. F. Lynch and J. E. Crymes**

as Directors, who elected the following officers to serve for **one year**
to-wit: **W.S. Nichols, President; W. F. Lynch, Vice-**
President and J. E. Crymes as Secretary and Treasurer

The postoffice address of the President is **Jackson, Mississippi**

The postoffice address of the Secretary is **Jackson, Mississippi**

I, **W. S. Nichols**

Nichols Tire Co. Inc.

who was elected President of the
on the **4th** day

of **April, 1932**

is correct and true.

Filed

, do hereby certify that the foregoing report of the organization of said Company

W. S. Nichols, President

J. E. Crymes, Secretary

April 25, 1932

RECORD OF ORGANIZATION OF CORPORATIONS. 3-STATE OF MISSISSIPPI

REPORT OF ORGANIZATION. The **Gregory Funeral Homes**
 which was incorporated on the day of
 was organized on the **31st** day of **March, 1932**, at **Yazoo City**
 in the County of **Yazoo**
 by the election of: **Mrs. Julia C. Gregory, Mrs. Helon G. Posey and J. W. Gregory**

as Directors, who elected the following officers to serve for

to-wit: **Mrs. Julia C. Gregory, President; Mrs. Helon**

G. Posey, Secretary & Treasurer and J. W. Gregory; Vice-President

The postoffice address of the President is **Yazoo City, Mississippi**

The postoffice address of the Secretary is **Yazoo City, Mississippi**

I, **Mrs. Julia C. Gregory**
Gregory Funeral Home
 of **March, 1932**

who was elected President of the
 on the **31st** day

is correct and true.

Filed

, do hereby certify that the foregoing report of the organization of said Company

Mrs. Julia C. Gregory President

Mrs. Helon G. Posey Secretary

April 25, 1932

REPORT OF ORGANIZATION. The **Crescent Industries, Inc.**
which was incorporated on the **23rd** day of **April, 1932**
was organized on the **26th** day of **April, 1932**, at **Jackson**
in the County of **Hinds**
by the election of: **George C. Wallage, S. C. Hart, H. C. Alexander, H. V. Watkins, J. W. Grantham, Robert Ray, Robert Babington, J. R. Stevens and J. T. Brown**

as Directors, who elected the following officers to serve for **one year**
to-wit: **J. T. Brown, President; J. W. Grantham, Vice-President, George C. Wallace, Secretary & Treasurer**

The postoffice address of the President is **Jackson, Mississippi**
The postoffice address of the Secretary is **Jackson, Mississippi**

I, **J. T. Brown**, **Crescent Industries, Inc.**, who was elected President of the
of **April, 1932**, do hereby certify that the foregoing report of the organization of said Company
is correct and true. on the **26th** day

Filed

J. T. Brown, President

George C. Wallace Secretary

April 27, 1932

REPORT OF ORGANIZATION. The **Citizens Insurance Agency**
which was incorporated on the **22nd** day of **April, 1932**
was organized on the **27th** day of **April, 1932**, at **Biloxi**
in the County of **Harrison, State of Miss.**
by the election of: **W. E. White, E. W. Sadler, E. F. Sadler**

as Directors, who elected the following officers to serve for **April 27, 1932 to April 27, 1933**
to-wit:

The postoffice address of the President is **Biloxi, Miss.**
The postoffice address of the Secretary is **Biloxi, Miss.**

I, **W. E. White** who was elected President of the
Citizens Insurance Agency on the **27th** day
of **April, 1932**, do hereby certify that the foregoing report of the organization of said Company
is correct and true.

Filed

W. E. White, President

E. W. Sadler Secretary

April 30, 1932 .

REPORT OF ORGANIZATION. The Joy Theatre, Inc.
which was incorporated on the 30th day of April, 1932, at Pontotoc
was organized on the 25th day of May, 1932
in the County of Pontotoc
by the election of: Grady Cook, J. A. D. Herrington, Rufus S. Hardy and Mrs. Rufus S. Hardy

as Directors, who elected the following officers to serve for until January 1, 1933
to-wit: Grady Cook, President; J.A.D. Herrington,
Vice President; Rufus S. Hardy, treasurer; Mrs. Rufus S. Hardy, secretary

The postoffice address of the President is Pontotoc, Miss.
The postoffice address of the Secretary is Pontotoc, Miss.

who was elected President of the
on the 25th day

I, Grady Cook Joy Theatre, Inc., do hereby certify that the foregoing report of the organization of said Company
of May, 1932
is correct and true.
Filed

Grady Cook President

Mrs. Rufus S. Hardy Secretary

May 30, 1932.

RECORD OF ORGANIZATION OF CORPORATIONS, 3-STATE OF MISSISSIPPI

MISSISSIPPI REG. CO. VICKSBURG 17132

REPORT OF ORGANIZATION. The J. M. Griffin Company
 which was incorporated on the 27th day of April, 1932
 was organized on the 30th day of April, 1932, at Philadelphia
 in the County of Neshoba (Domicile Estes-Winston Co.)
 by the election of: J. M. Griffin, J.H.Beall & Lon Welsh

as Directors, who elected the following officers to serve for one year
 to-wit: J. M. Griffin, President; Lon welsh, Vice-
 President & Miss marie Watson, Secty.-Treas.

The postoffice address of the President is Estes, Miss.
 The postoffice address of the Secretary is Louisville, Miss.

I, J. M. Griffin, who was elected President of the
 The J. M. Griffin Company on the 30th day
 of April, 1932, do hereby certify that the foregoing report of the organization of said Company
 is correct and true.

Filed

J. M. Griffin, President

Marie watson. Secretary

May 3 1932.

REPORT OF ORGANIZATION. The **H. W. Gates General Agency, Inc.**
which was incorporated on the _____ day of _____
was organized on the **26th** day of **April, 1932**, at **Jackson**
in the County of **Hinds, State of Mississippi**
by the election of: **H. W. Gates, W. A. Miller and R. L. Covington and George W. Covington**

as Directors, who elected the following officers to serve for **one year**
to-wit: **H. W. Gates, President; W. A. Miller, Vice-**
President; and R. L. Covington, Secretary and Treasurer

The postoffice address of the President is **Jackson, Mississippi**
The postoffice address of the Secretary is **Hazlehurst, Mississippi**

I, **H. W. Gates** who was elected President of the
H. W. Gates General Agency, Inc. on the **26th** day
of **April, 1932**, do hereby certify that the foregoing report of the organization of said Company
is correct and true.

Filed

H. W. Gates President

R. L. Covington Secretary

May 3, 1932

REPORT OF ORGANIZATION. The **Richmond, Inc.**
which was incorporated on the **18th** day of **April, 1932**
was organized on the **30th** day of **April, 1932**, at **Natchez**
in the County of **Adams**

by the election of: **John Shelby Marshall, Anna S. Marshall, Theodora B. Marshall, Elizabeth S. Marshall, Catherine D. Marshall, Josephine N. Marshall, Jeanne M. Marshall and Mrs. Audley M. Parker**

as Directors, who elected the following officers to serve for **one year**

to-wit: **John Shelby Marshall, President; Theodora B. Marshall, Treasurer; Josephine N. Marshall, Secretary and Jeanne M. Marshall, vice-President**

The postoffice address of the President is **Natchez, Mississippi**

The postoffice address of the Secretary is **Natchez, Mississippi**

I, **John Shelby Marshall**
Richmond, Inc.
of **April, 1932**

is correct and true.

Filed

May 3, 1932

who was elected President of the
on the **30th** day

, do hereby certify that the foregoing report of the organization of said Company

John S. Marshall, President

Josephine N. Marshall Secretary

REPORT OF ORGANIZATION. The **C. W. Telfair Company, Incorporated**
which was incorporated on the **30th** day of **April, 1932**
was organized on the **30th** day of **April, 1932**, at **Greenwood**
in the County of **Leflore**
by the election of: **C. W. Telfair, Greenwood, Miss.; E.H.Williams, Greenwood, Miss.; and**
L. J. Kerr, Greenwood, Miss.

as Directors, who elected the following officers to serve for **one year**
to-wit: **C.W.Telfair, President; E.H.Williams, Vice-**
Pres. and L. K. Kerr, Secretary-Treasurer

The postoffice address of the President is **Greenwood, Miss.**
The postoffice address of the Secretary is **Greenwood, Miss.**

I, **C. W. Telfair**

of **April, 1932**
is correct and true.

Filed

May 4, 1932

The C. W. Telfair Company, Inc

who was elected President of the
on the **30th** day
, do hereby certify that the foregoing report of the organization of said Company

C. W. Telfair

President

L. J. Kerr

Secretary

RECORD OF ORGANIZATION OF CORPORATIONS, 3—STATE OF MISSISSIPPI

MISSISSIPPI SEC. CO., VICKSBURG—17142

REPORT OF ORGANIZATION. The Douglas Public Service Corporation of Miss.
which was incorporated on the 9th day of April, 1932

was organized on the 25th day of April, 1932, at Jackson
in the County of Hinds

by the election of: Wil. H. Douglas, George B. Dermody, Jay Weil, J. J. Voelkel, Jr., Henry
F. Scherer

as Directors, who elected the following officers to serve for One (1)

to-wit: President, Wil. H. Douglas; Vice-President &

General Manager, Jay Weil; Secretary-Treasurer, George B. Dermody.

The postoffice address of the President is New Orleans, Louisiana

The postoffice address of the Secretary is New Orleans, Louisiana

I, Wil. H. Douglas

who was elected President of the

Douglas Public Service Corporation of Mississippi

on the 25th day

of April, 1932

, do hereby certify that the foregoing report of the organization of said Company

is correct and true.

Filed

Wil. H. Douglas

President

May 6, 1932

Geo. B. Dermody

Secretary

REPORT OF ORGANIZATION. The **Municipal Securities Company**
which was incorporated on the **30th** day of **April, 1932**
was organized on the **6th** day of **May, 1932**, at **Meridian**
in the County of **Lauderdale**
by the election of: **Hugh C. Williams, John R. Nunnery and Russell Wright, all of meridian,**

Mississippi

as Directors, who elected the following officers to serve for **one year, or until successors were qualified**
to-wit: **Hugh C. Williams, President; John R. Nunnery,**

Secretary-Treasurer

The postoffice address of the President is **Meridian, Mississippi.**

The postoffice address of the Secretary is **Meridian, Mississippi**

I, Hugh C. Williams

Municipal Securities Company

of **May, 1932**

is correct and true.

Filed

who was elected President of the
on the **6th** day
, do hereby certify that the foregoing report of the organization of said Company

Hugh C. Williams, President

John R. Nunnery, Secretary

May 7 1932

REPORT OF ORGANIZATION. The Holmes Motor Company
which was incorporated on the 28th day of April, 1932, at Biloxi
was organized on the 2nd day of May, 1932
in the County of Harrison
by the election of: R. H. Holmes, R. H. Holmes, Jr., and N. C. Holmes

as Directors, who elected the following officers to serve for one year
to-wit: R. H. Holmes, president; R. H. Holmes, Jr.,
vice-president, and N. C. Holmes, Secretary and treasurer

The postoffice address of the President is Biloxi, Mississippi
The postoffice address of the Secretary is Biloxi, Mississippi

I, R. H. Holmes, who was elected President of the
Holmes Motor Company, Inc. on the 2nd day
of May, 1932, do hereby certify that the foregoing report of the organization of said Company
is correct and true.

R. H. Holmes

President

N. C. Holmes

Secretary

Filed

May 10, 1932

REPORT OF ORGANIZATION. The **Raymond Motor Company**
which was incorporated on the **16th** day of **April, 1932**, at **Raymond**
was organized on the **7th** day of **May, 1932**
in the County of **Hinds**
by the election of: **E. Lewis Peyton, H. C. Ashcraft**

as Directors, who elected the following officers to serve for **one year**
to-wit: **F. Lewis Peyton, President; H. C. Ashcraft,**

Vice president and secretary

The postoffice address of the President is **Jackson, Mississippi**
The postoffice address of the Secretary is **Raymond, Mississippi**

who was elected President of the
on the **7th** day

I, **F. Lewis Peyton**
Raymond Motor Company, do hereby certify that the foregoing report of the organization of said Company
of **May, 1932**
is correct and true.

F. Lewis Peyton

President

H. C. Ashcraft,

Secretary

Filed

May 11, 1932.

RECORD OF ORGANIZATION OF CORPORATIONS. 3—STATE OF MISSISSIPPI

MISSISSIPPI-PTG. CO., VICKSBURG-17112

REPORT OF ORGANIZATION. The Howell Williamson Oil Corporation
 which was incorporated on the 26th day of April, 1932
 was organized on the 26th day of April, 1932, at Jackson
 in the County of Hinds
 by the election of: C. H. Howell, of Mobile, Ala., J. W. Williamson, of Jackson, Miss.; J. S.
 Williamson of Jackson, Miss.

as Directors, who elected the following officers to serve for indefinitely
 to-wit: C.H.Howell, President; J. W. Williamson,
 Vice Pres., J. S. Williamson, Sec. and Mgr.

The postoffice address of the President is P. O. Box 81, Mobile, Ala.
 The postoffice address of the Secretary is P. O. Box 326, Jackson, Miss.

I, C. H. Howell
 Howell Williamson Oil Corporation
 of April, 1932
 is correct and true.
 who was elected President of the
 on the 26th day
 , do hereby certify that the foregoing report of the organization of said Company

Filed

C. H. Howell President

May 12. 1932

J.S.Williamson Secretary

REPORT OF ORGANIZATION. The Great Southern Hotel Operating Company
which was incorporated on the 28th day of April, 1932
was organized on the 29th day of April, 1932, at Meridian
in the County of Lauderdale, State of Mississippi
by the election of: N. I. Washburn and Mrs. Mary Wilkinson Washburn

as Directors, who elected the following officers to serve for one year

to-wit: N. I. Washburn, President; Mrs. Mary

Wilkinson Washburn, Secretary

The postoffice address of the President is Meridian, Mississippi

The postoffice address of the Secretary is Meridian, Mississippi

I, N. L. Washburn

who was elected President of the
on the 29th day

of April, 1932 The Great Southern Hotel Operating Company

is correct and true.

, do hereby certify that the foregoing report of the organization of said Company

Filed

N. I. Washburn,

President

May 12, 1932

Mary W. Washburn,

Secretary

REPORT OF ORGANIZATION. The **Southern Machinery Company** ✓
which was incorporated on the **11th** day of **May, 1932**
was organized on the **13th** day of **May, 1932**, at **Jackson**
in the County of **Hinds**
by the election of: **Geo. Butler, Bennie Lee Lauchly and Mary Gibson**

as Directors, who elected the following officers to serve for **one year**
to-wit: **Geo. Butler, President and Mary Gibson,**
Secretary-Treasurer

The postoffice address of the President is **Jackson, Mississippi**

The postoffice address of the Secretary is **Jackson, Mississippi**

I, **Geo. Butler**
Southern machinery Company

of **May, 1932**

is correct and true.

Filed

who was elected President of the
on the **13th** day

, do hereby certify that the foregoing report of the organization of said Company

Geo. Butler

President

Mary Gibson,

Secretary

MAY 16. 1932

REPORT OF ORGANIZATION. The Capital Drug Co. ✓
which was incorporated on the 2nd day of May, 1932
was organized on the 16th day of May, 1932, at Greenville
in the County of Washington
by the election of: A. Wells, walter H. Rayner and Arthur Wells, Jr.

as Directors, who elected the following officers to serve for one year
to-wit: A. Wells, President; Arthur Wells, Jr.,
Vice president and walter H. Rayner, Secretary & Treasurer

The postoffice address of the President is Greenville, Miss.
The postoffice address of the Secretary is Greenville, Miss.

I, A. Wells

Capital Drug Co.

of May, 1932
is correct and true.
Filed

who was elected President of the
on the 16th day
, do hereby certify that the foregoing report of the organization of said Company

A. Wells President

Walter H. Rayner Secretary

May 17, 1932

RECORD OF ORGANIZATION OF CORPORATIONS, 3—STATE OF MISSISSIPPI

MISSISSIPPI, PLO. CO. VICKSBURG 17142

REPORT OF ORGANIZATION. The Robinsonville Cash Store, Inc.
 which was incorporated on the day of April, 1932
 was organized on the 17th day of May, 1932, at Robinsonville
 in the County of Tunica
 by the election of: J. E. Stephens, M. G. McCain, Mrs. C. H. Herrin, Wm. A. Schmitt and
 C. H. Herrin

as Directors, who elected the following officers to serve for one year
 to-wit: Mrs. C. H. Herrin, President; C. H. Herrin,
 Vice Pres., & J. E. Stephens, Sec.-Treasurer

The postoffice address of the President is Robinsonville
 The postoffice address of the Secretary is Robinsonville

I, Mrs. C. H. Herrin, Robinsonville Cash Store, who was elected President of the
 of May, 1932, do hereby certify that the foregoing report of the organization of said Company
 is correct and true. on the 17th day

Filed

May 19, 1932

Mrs. C. H. Herrin, President

J. E. Stephens Secretary

REPORT OF ORGANIZATION. The **Clarksdale Boosters Club**
which was incorporated on the **9th** day of **April, 1932**
was organized on the **21st** day of **April, 1932**, at **Clarksdale**
in the County of **Coahoma, Mississippi**
by the election of: **Nolen Brown, Jesse Peoples, Percy Brooks, John W. Sanders, Fulton Ford and**
Joe Gaines

as Directors, who elected the following officers to serve for **one year**
to-wit: **E. O Peppers, President; Johnson Robinson,**

Secretary

The postoffice address of the President is **Clarksdale, Miss.**
The postoffice address of the Secretary is **Clarksdale, Miss.**

I, **E. D. Peppers** who was elected President of the
Clarksdale Boosters Club on the **21st** day
of **April, 1932**, do hereby certify that the foregoing report of the organization of said Company
is correct and true.

Ed Peppers

President

Johnson Robinson

Secretary

Filed
May 21 1932

Schlater Service Station

REPORT OF ORGANIZATION. The
which was incorporated on the 7th day of May, 1932
was organized on the 16th day of May, 1932
in the County of Leflore, State of Mississippi
by the election of: C. S. Wilson, Stanley Wilson, George Wilson and Mrs. C. S. Wilson

as Directors, who elected the following officers to serve for one year
to-wit: C. S. Wilson, President; George Wilson,

Secretary

The postoffice address of the President is Schlater, Mississippi
The postoffice address of the Secretary is Schlater, Mississippi

I, C. S. Wilson

Schlater Service Station

do hereby certify that the foregoing report of the organization of said Company

of May, 1932
is correct and true.

Filed

C. S. Wilson

President

G. E. Wilson

Secretary

May 21, 1932

Avenue Benevolent Mutual Aid Association

REPORT OF ORGANIZATION. The 29th day of April, 1932
which was incorporated on the 29th day of April, 1932, at Biloxi
was organized on the 14th day of May, 1932
in the County of Harrison
by the election of: Jules A. L'Aquin & Clark A. Astleford

as Directors, who elected the following officers to serve for one year
to-wit: Jules A. L'Aquin, President & Treasurer;
Clark A. Astleford, Secretary

The postoffice address of the President is 512 W. Howard Ave., Biloxi, Miss.
The postoffice address of the Secretary is 214 Keller Ave., Biloxi, Miss.

who was elected President of the
on the 14 day

I, Jules A. L'Aquin

Avenue Benevolent Mutual Aid Association

, do hereby certify that the foregoing report of the organization of said Company

of May, 1932
is correct and true.
Filed

Jules A. L'Aquin President
C. A. Astleford Secretary

May 23, 1932

RECORD OF ORGANIZATION OF CORPORATIONS, 3—STATE OF MISSISSIPPI

MISSISSIPPI, PYG. CO., VICKSBURG, 17142

REPORT OF ORGANIZATION. The Truckers Exchange Bank, Crystal Springs, Miss.
 which was incorporated on the 17th day of May, 1932
 was organized on the 16th day of May, 1932, at Crystal Springs
 in the County of Copiah
 by the election of: A. D. Breland, Dr. Otho Messer, J. T. Biggs, Jr., W. H. Mussum and Ollie
 Manning

as Directors, who elected the following officers to serve for the year 1932
 to-wit: A. D. Breland, President; Dr. Otho Messer,
 Vice Prest. and W. H. Barron, Cashier, and Secretary

The postoffice address of the President is Crystal Springs, Mississippi
 The postoffice address of the Secretary is Crystal Springs, Mississippi

I, A. D. Breland, who was elected President of the
 Truckers Exchange Bank, Crystal Springs, Miss. on the 19th day
 of May, 1932, do hereby certify that the foregoing report of the organization of said Company
 is correct and true.

Filed

A. D. Breland, President

May 23, 1932.

W. J. Barron, Secretary

REPORT OF ORGANIZATION. The Natchez-Eola Hotels Company
which was incorporated on the 16th day of May, 1932
was organized on the 21st day of May, 1932, at Natchez
in the County of Adams, Mississippi
by the election of: H. A. Cleaver, J. P. Hogan, Henry E. Hardtner, E. O. Spencer, M. R.
Beltzhoover and J. B. Miller

as Directors, who elected the following officers to serve for one year
to-wit: H. A. Cleaver, President; E. O. Spencer,
Vice-President; and J. P. Hogan, Secretary-Treasurer

The postoffice address of the President is 915 Pere Marquetts Bldg., New Orleans, Louisiana
The postoffice address of the Secretary-Treasurer is 507 Pere Marquette Bldg., New Orleans, Louisiana

I, H. A. Cleaver, who was elected President of the
Natchez-Eola Hotels Company on the 21st day
of May, 1932, do hereby certify that the foregoing report of the organization of said Company
is correct and true.

Filed

May 23, 1932

H. A. Cleaver

President

J. P. Hogan,

Secretary-Treas.

REPORT OF ORGANIZATION. The Lee Motor Company, Inc.
which was incorporated on the 13th day of May, 1932
was organized on the 21 day of May, 1932, at North Carrollton
in the County of Carroll
by the election of: J. W. Lee, Jr., O. O. Lee and Rena Lee

as Directors, who elected the following officers to serve for one year

to-wit: J. W. Lee, Jr., Pres.; O. O. Lee, Vice-
Pres.; Rena Lee, Secretary & Treasurer

The postoffice address of the President is North Carrollton, Miss.

The postoffice address of the Secretary is North Carrollton, Miss.

I, J. W. Lee, Jr.,
Lee Motor Company, Inc.

who was elected President of the
on the 21st day

of May, 1932
is correct and true.

, do hereby certify that the foregoing report of the organization of said Company

Filed

J. W. Lee, Jr. President

May 24, 1932

Rena Lee Secretary

REPORT OF ORGANIZATION. The Hunt & Whitaker, Inc.
which was incorporated on the 13th day of May, 1932
was organized on the 21st day of May, 1932, at Jackson
in the County of Hinds
by the election of: Geo. D. Hunt, Jackson, Miss.; E. R. Whitaker, Monroe, La.

as Directors, who elected the following officers to serve for one year
to-wit: Geo. D. Hunt, Pres.; E. R. Whitaker, V. Pres.,
B. W. Pigott, Secry.

The postoffice address of the President is Jackson, Miss.
The postoffice address of the Secretary is " " % Hunt & Whitaker, Inc.
I, Geo. D. Hunt
Hunt & Whitaker, Inc.

who was elected President of the
day
on the 21st

of May, 1932.
is correct and true.
, do hereby certify that the foregoing report of the organization of said Company

Filed

Geo. D. Hunt President
B. W. Pigott Secretary

may 25, 1932

RECORD OF ORGANIZATION OF CORPORATIONS. 3—STATE OF MISSISSIPPI

REPORT OF ORGANIZATION. The A. A. A. Lumber Co. Inc.
 which was incorporated on the 19th day of May, 1932
 was organized on the 23rd day of May, 1932, at Natchez
 in the County of Adams
 by the election of: H. H. Alexander, M. D. Alexander, Rose Meath

as Directors, who elected the following officers to serve for one year
 to-wit: H. H. Alexander, President; M. D. Alexander,
 Vice-President; Rose Meath, Secretary and Treasurer

The postoffice address of the President is Belzoni, Miss.

The postoffice address of the Secretary is Natchez, Miss.

I, H. H. Alexander

who was elected President of the
 on the 23rd day

of May, 1932
 is correct and true.

A. A. A. Lumber Co. Inc.

, do hereby certify that the foregoing report of the organization of said Company

Filed

H. H. Alexander

President

May 26, 1932

Rose Meath

Secretary

REPORT OF ORGANIZATION. The **Hazlehurst Canning Company**
which was incorporated on the **16th** day of **May, 1932**
was organized on the **20th** day of **May, 1932**, at **Hazlehurst, Miss.**
in the County of **Copiah**
by the election of: **W. H. Brunson, H. A. Shaver and T. A. Barrow**

as Directors, who elected the following officers to serve for **one year**
to-wit: **H. A. Shaver, President; T. A. Barrow, Vice**
President and Treasurer; W. H. Brunson, Secretary

The postoffice address of the President is **Jacksonville, Fla.**
The postoffice address of the Secretary is **Jacksonville, Fla.**

I, **H. A. Shaver** **Hazlehurst Canning Company,** who was elected President of the
on the **20th** day
of **May, 1932**, do hereby certify that the foregoing report of the organization of said Company
is correct and true.

Filed

May 27, 1932

H. A. Shaver, President

W. H. Brunson, Secretary

REPORT OF ORGANIZATION. The **Chambers & Durbin Oil Company**
which was incorporated on the **6th** day of **May, 1932**, at **10:00 A.M.**
was organized on the **24th** day of **May, 1932**
in the County of **Alcorn**
by the election of: **G. L. Chambers, Dave Durbin and Mrs. May Chambers**

as Directors, who elected the following officers to serve for **year 1932**
to-wit: **G. L. Chambers, President; Dave Durbin, Vice-**
President and Mrs. May Chambers, Secretary & Treasurer

The postoffice address of the President is **Corinth, Miss.**
The postoffice address of the Secretary is " "

I, **G. L. Chambers** who was elected President of the
Chamber & Durbin Oil Company on the **24th** day
do hereby certify that the foregoing report of the organization of said Company

of **May, 1932**
is correct and true.

Filed

G. L. Chambers

President

Mrs. May Chambers,

Secretary

May 28, 1932

REPORT OF ORGANIZATION. The **Standard Parts Company**
which was incorporated on the **15th** day of **February, 1932**, at **Columbus**
was organized on the **23** day of **May, 1932**
in the County of **Lowndes**
by the election of: **L. H. Buckley, Joe Wright & N. L. Milton**

as Directors, who elected the following officers to serve for **1 year**
to-wit: **President, N. L. Milton; Secty.-Treas.-L.H.**

Buckley

The postoffice address of the President is **Meridian, Miss.**
The postoffice address of the Secretary is **Columbus, Miss.**

who was elected President of the
on the day

I, **N. L. Milton**

Standard Parts Company

, do hereby certify that the foregoing report of the organization of said Company

of **May, 1932**
is correct and true.

Filed

N. L. Milton President

Louie H. Buckley Secretary

May 30, 1932.

RECORD OF ORGANIZATION OF CORPORATIONS, 3—STATE OF MISSISSIPPI

MISSISSIPPI REG. CO., VICKSBURG—17112

REPORT OF ORGANIZATION. The **Mississippi Realty Co. of Miss.**
 which was incorporated on the **27th** day of **May, 1932**
 was organized on the **30th** day of **May, 1932**, at **Jackson**
 in the County of **Hinds**
 by the election of: **E. H. Butler, Chalmers Potter and J. W. McMurrey**

as Directors, who elected the following officers to serve for **two year**
 to-wit: **E. H. Butler, President; Chalmers Potter as**
Vice President and J. W. McMurry, Sect.-Treasurer

The postoffice address of the President is **Jackson, Miss.**
 The postoffice address of the Secretary is **Jackson, Miss.**

I, **E. H. Butler** who was elected President of the
Mississippi Realty Company of Mississippi on the **30th** day
 of **May, 1932**, do hereby certify that the foregoing report of the organization of said Company
 is correct and true.

Filed

June 1, 1932

E. H. Butler, President

J. W. McMurry, Secretary

REPORT OF ORGANIZATION. The **Lubricating Oils Inc.** ✓
which was incorporated on the **4th** day of **April, 1932**
was organized on the **4th** day of **May, 1932**, at **Wiggins**
in the County of **Stone**
by the election of: **Arthur Brown, J. A. Bush, Mrs. Ethel Brown**

as Directors, who elected the following officers to serve for **Arthur Brown, Pres. and Treas.; Mrs. Ethel Brown,**
Secretary; J. A. Bush, Vice President to-wit:

The postoffice address of the President is **Hattiesburg, Mississippi**
The postoffice address of the Secretary is **Hattiesburg, Mississippi**

I, **Arthur Brown** who was elected President of the
Lubricating Oils Inc. on the **4th** day
of **May, 1932**, do hereby certify that the foregoing report of the organization of said Company
is correct and true.

Filed

Arthur Brown President

Mrs. Ethel Brown Secretary

June 1, 1932

REPORT OF ORGANIZATION. The **Little Club** ✓
which was incorporated on the **23rd** day of **May, 1932**
was organized on the **25th** day of **May, 1932**, at **Waynesboro**
in the County of **Wayne**
by the election of: **Alton Strange and Roland Holcomb**

as Directors, who elected the following officers to serve for **two years**
to-wit: **L. C. Williams, President; H. E. Eastburn,**
Vice President and Secretary

The postoffice address of the President is **Waynesboro, Mississippi**
The postoffice address of the Secretary is **Waynesboro, Mississippi**
I, **L. C. Williams**
Little Club

who was elected President of the
on the **25th** day

of **May, 1932**
is correct and true.

, do hereby certify that the foregoing report of the organization of said Company

Filed

June 1, 1932

L. C. Williams

President

H. E. Eastburn

Secretary

REPORT OF ORGANIZATION. The **American General Agencies, Inc.** ✓
which was incorporated on the day of **May, 1932**
was organized on the **25th** day of **May, 1932**, at **Jackson**
 in the County of **Hinds, State of Mississippi**
by the election of: **H. F. Magee, K. L. Magee and A. P. Cranberry**

as Directors, who elected the following officers to serve for **one year**

to-wit: **H. F. Magee, President and Treasurer**
M. M. Davis, Vice President and Secretary
K. L. Magee, Assistant Secretary
A. P. Cranberry, Assistant Secretary

The postoffice address of the President is **116 John Street, New York City**

The postoffice address of the Secretary is **116 John Street, New York City**

I, **H. F. Magee** Asst. Secretary is **K. L. Magee, 601 Standard Life Bldg., Jackson** who was elected President of the
American General Agencies, Inc. on the **25th** day

of **May, 1932**

is correct and true.

Filed

, do hereby certify that the foregoing report of the organization of said Company

H. F. Magee, President

K. L. Magee, Ass't Secretary

June 1, 1932

RECORD OF ORGANIZATION OF CORPORATIONS, 3—STATE OF MISSISSIPPI

MISSISSIPPI, 7th CO., VICKSBURG, 17142

REPORT OF ORGANIZATION. The **Banner Dairy Products, Inc. (A.A.L.)**
 which was incorporated on the **28th** day of **April, 1932**
 was organized on the **10th** day of **May, 1932**, at **Canton**
 in the County of **Madison, State of Mississippi**
 by the election of: **C. H. James, J. I. Keating, H. N. Winans and R. E. Spivey, Jr.**

as Directors, who elected the following officers to serve for **one year**
 to-wit: **R. E. Spivey, Jr., President; C. H. James,**
Vice -President; J. I. Keating, Secretary-Treasurer

The postoffice address of the President is **Canton, Mississippi**
 The postoffice address of the Secretary is **Canton, Mississippi**

I, R. E. Spivey, Jr. who was elected President of the
Banner Dairy Products, Inc. (A.A.L.) on the **10th** day
 of **May, 1932**, do hereby certify that the foregoing report of the organization of said Company
 is correct and true.

Filed

R. E. Spivey, Jr. President**J. I. Keating** Secretary

June 1. 1932

REPORT OF ORGANIZATION. The **Berry Corporation** ✓
which was incorporated on the **11th** day of **May, 1932**
was organized on the **20th** day of **May, 1932**, at **Mendenhall, Miss.**
in the County of **Simpson**
by the election of: **James W. Irving, Geo. W. May, R. T. Berry, B. E. Berry, R. S. Berry, C. V. Ervin, and W. F. Berry**

as Directors, who elected the following officers to serve for **four years or until successors are elected and duly qualified**
to-wit: **B. E. Berry, President; R. T. Berry, Vice-President; W. F. Berry, Secretary and R. S. Berry, Treasurer**

The postoffice address of the President is **Mendenhall, Miss.**
The postoffice address of the Secretary is **502 North St., Jackson, Miss.**

I, **B. E. Berry** who was elected President of the
Berry Corporation on the **20th** day
of **May, 1932**, do hereby certify that the foregoing report of the organization of said Company
is correct and true.

B. E. Berry	President
W. F. Berry	Secretary

Filed

June 2, 1932

Davis Fisheries Inc. ✓

REPORT OF ORGANIZATION. The
which was incorporated on the **6th** day of **May, 1932**
was organized on the **27th** day of **May, 1932**, at **Pascagoula**
in the County of **Jackson**
by the election of: **H. A. Davis, Mrs. Jean F. Davis, Wm. F. Taylor and E. J. Braswell**

as Directors, who elected the following officers to serve for **one year**
to-wit: **H. A. Davis, President; Wm. F. Taylor, Vice-**
President; Mrs. Jean F. Davis, Secretary and E. J. Braswell as Treasurer

The postoffice address of the President is **Pascagoula, Miss.**
The postoffice address of the Secretary is "

who was elected President of the
on the **27th** day

I, **H. A. Davis**
Davis Fisheries, Inc.

, do hereby certify that the foregoing report of the organization of said Company

of **May, 1932**
is correct and true.

Filed

H. A. Davis President

Mrs. Jean F. Davis Secretary

REPORT OF ORGANIZATION. The **Leader Stores, Inc.**
which was incorporated on the **7th** day of **May, 1932**
was organized on the **1st** day of **June, 1932**, at **Laurel**
in the County of **Jones**
by the election of: **A. Hosen, Eli Hosen**

as Directors, who elected the following officers to serve for **one year**
to-wit: **A. Hosen, President; Eli Hosen, Secretary &**

Treasurer

The postoffice address of the President is **Laurel, Miss.**
The postoffice address of the Secretary is **Laurel, Miss.**

I, **A. Hosen**, **Leader Stores, Inc.**, who was elected President of the
on the **1st** day
do hereby certify that the foregoing report of the organization of said Company

of **June, 1932**
is correct and true.
Filed

A. Hosen

President

Eli Hosen

Secretary

June 3, 1932

RECORD OF ORGANIZATION OF CORPORATIONS, 3-STATE OF MISSISSIPPI

MISSISSIPPI PTG. CO. - VICKSBURG - 17112

REPORT OF ORGANIZATION. The **Joe A. Moss Drug Store, Inc.**
 which was incorporated on the **25th** day of **May, 1932**
 was organized on the **1st** day of **June, 1932**, at **Jackson**
 in the County of **Hinds**
 by the election of: **P. Z. Jones, Jr., E. A. Knight.**

as Directors, who elected the following officers to serve ~~for~~ **until their successors are appointed and qualify**
 to-wit: **P. Z. Jones, Jr., President; E. A. Knight,**
Secretary-Treasurer

The postoffice address of the President is **Jackson, Miss.**
 The postoffice address of the Secretary is **Jackson, Miss.**

I, **P. Z. Jones, Jr.** who was elected President of the
Joe A. Moss Drug Store, Inc. on the **1st** day
 of **June, 1932**, do hereby certify that the foregoing report of the organization of said Company
 is correct and true.

Filed

June 4, 1932

P. Z. Jones, Jr. President
E. A. Knight Secretary

REPORT OF ORGANIZATION. The **Farmers Union Aid Society**
which was incorporated on the **19th** day of **March, 1932**
was organized on the **7** day of **May, 1932**, at **Pleasant Ridge Baptist Church**
in the County of **Lowndes**
by the election of: **Noah Scales, Joe Bell, George Anthony, Hardin Hariston and William Lowe**

as Directors, who elected the following officers to serve for **one year**
to-wit: **Noah Scales, Joe Bell, George Anthony, Hardin Hariston and William Lowe**

The postoffice address of the President is **R. 1, Crawford, Miss.**

The postoffice address of the Secretary is

I, Noah Scales who was elected President of the
Farmers Union Aid Society on the **7th** day
of **May, 1932**, do hereby certify that the foregoing report of the organization of said Company
is correct and true.

Filed

Noah Scales

President

June 4, 1932

George Anthony

Secretary

REPORT OF ORGANIZATION. The **Gavin Lott Drug Company** ✓
which was incorporated on the day of
was organized on the **3rd** day of **June, 1932**, at **Richton, Miss.**
in the County of **Perry**
by the election of: **S. F. Hinton and Mamie Hinton**

as Directors, who elected the following officers to serve for

to-wit: **S. F. Hinton, President; Mamie Hinton,**

Secretary-Treasurer

The postoffice address of the President is
The postoffice address of the Secretary is

Richton, Mississippi

Richton, Mississippi

I, **S. F. Hinton**

who was elected President of the
on the **3rd** day

of **June, 1932**
is correct and true.

, do hereby certify that the foregoing report of the organization of said Company

Filed

S. F. Hinton, President

June 6, 1932

Mamie Hinton, Secretary

REPORT OF ORGANIZATION. The **Hays The Cleaner, Inc.** ✓
which was incorporated on the **19th** day of **March, 1932**
was organized on the **9th** day of **May, 1932**, at **Gulfport,**
in the County of **Harrison, Miss.**
by the election of: **B. R. Hays, H. R. Hays and W. L. Hays**

as Directors, who elected the following officers to serve for **fiscal year 1932**
to-wit: **W. L. Hays, President; H. R. Hays, Vice-**
President; B. R. Hays, Secretary-Treasurer

The postoffice address of the President is **St. Petersburg, Fla.**
The postoffice address of the Secretary is **Gulfport, Miss.**

I, **W. L. Hays**, **Hays The Cleaner, Inc.**
of **May, 1932**
is correct and true.

Filed

who was elected President of the
on the **9th** day
, do hereby certify that the foregoing report of the organization of said Company

W. L. Hays President

H. R. Hays ~~Secretary~~

B. R. Hays Secretary

June 6 1932.

RECORD OF ORGANIZATION OF CORPORATIONS, 3—STATE OF MISSISSIPPI

REPORT OF ORGANIZATION. The **Lowndes County Oil & Development Co.**
 which was incorporated on the **5th** day of **November, 1931**
 was organized on the **2d** day of **May, 1932**, at **Columbus**
 in the County of **Lowndes**
 by the election of: **Frank C. Owen, W. H. McClanahan, H. M. Bratt, Ike Winston, W. C. Brewer,**
A. H. DeVore, L. G. Bridgeforth

as Directors, who elected the following officers to serve for **one year**
 to-wit: **Frank C. Owen, President; W. H. McClanahan, Secty-**
Treasurer; H. M. Pratt, Vice President.

The postoffice address of the President is **Columbus, Miss.**
 The postoffice address of the Secretary is **Columbus, Miss.**

I, **Frank C. Owen** **Lowndes County Oil and Development Co.** who was elected President of the
 of **May, 1932** on the **20th** day
 is correct and true. , do hereby certify that the foregoing report of the organization of said Company
 Filed

June 7, 1932

Frank C. Owen, President
W. H. McClanahan Secretary

REPORT OF ORGANIZATION. The **Biloxi Publishing Company** ✓
which was incorporated on the **27th** day of **April, 1932**
was organized on the **16th** day of **May, 1932**, at **Meridian**
in the County of **Lauderdale**, state of **Mississippi**
by the election of: **Jas. H. Skewes, W. B. Grauel and R. N. Mahaffey** as directors.

as Directors, who elected the following officers to serve for **one year**
to-wit: **Jas. H. Skewes, President; W. B. Grauel, Vice**
President; R. B. Mahaffey, Secretary-Treasurer

The postoffice address of the President is **Meridian, Miss.**
The postoffice address of the Secretary is **Biloxi, Miss.**

I, **Jas. H. Skewes**
Biloxi Publishing Company
of **May, 1932**
is correct and true.
Filed

who was elected President of the
on the **16th** day
do hereby certify that the foregoing report of the organization of said Company

Jas. H. Skewes, President

R. B. Mahaffey, Secretary

June 8, 1932

REPORT OF ORGANIZATION. The **L. L. Herman Shoe Company, Incorporated**
which was incorporated on the **12th** day of **May, 1932**
was organized on the **8th** day of **June, 1932**, at **Vicksburg**
in the County of **Warren, State of Mississippi**
by the election of: **L. L. Herman and Rhona B. Herman**

as Directors, who elected the following officers to serve for **one year**
to-wit: **L. L. Herman, President and Vice President;**

Rhona B. Herman, Secretary and Treasurer

The postoffice address of the President is **Vicksburg, Mississippi**
The postoffice address of the Secretary is **Vicksburg, Mississippi**

I, **L. L. Herman** **L. L. Herman Shoe Company, Incorporated** who was elected President of the
of **June, 1932** on the **8th** day
is correct and true. , do hereby certify that the foregoing report of the organization of said Company

L. L. Herman, President

Rhona B. Herman Secretary

Filed

June 9, 1932

REPORT OF ORGANIZATION. The **Laird Motor Company, Inc.**
which was incorporated on the **26th** day of **May, 1932**, at **Brookhaven**
was organized on the **8th** day of **June, 1932**
in the County of **Lincoln**
by the election of: **Mrs. Ellen M. Laird; H. E. Swinney; Mrs. J. R. Markette**

as Directors, who elected the following officers to serve for **one year**
to-wit: **Mrs. Ellen M. Laird, President; Mrs. J. R.**

The postoffice address of the President is **Brookhaven, Mississippi**
The postoffice address of the Secretary is **Brookhaven, Mississippi**

I, **Mrs. Ellen M. Laird**, **Laird Motor Company, Inc.**, who was elected President of the
do hereby certify that the foregoing report of the organization of said Company
on the **8th** day
of **June, 1932**
is correct and true.

Mrs. Ellen M. Laird President

Mrs. Ellen M. Laird Secretary

Filed
June 10, 1932

RECORD OF ORGANIZATION OF CORPORATIONS, 3-STATE OF MISSISSIPPI

MISSISSIPPI REG. CO. - VICKSBURG - 17112

REPORT OF ORGANIZATION. The **Delta Beverage Co.**
 which was incorporated on the _____ day of _____
 was organized on the **7th** day of **June, 1932**, at **Greenville**
 in the County of **Washington**
 by the election of: **Isadore Kirschner, Saul Isenberg, I. B. Isenberg**

as Directors, who elected the following officers to serve for **one year**
 to-wit: **Isadore Kirschner, President; Saul Isenberg,**
vice President; I. B. Isenberg, Secretary

The postoffice address of the President is **Greenville, Miss.**

The postoffice address of the Secretary is **Greenville, Miss:**

I, **Isadore Kirschner**

Delta Beverage Co. Inc.

who was elected President of the
 on the **7th** day

of **June, 1932**
 is correct and true.

, do hereby certify that the foregoing report of the organization of said Company

Filed

Isadore Kirschner, President

June 10, 1932

I. B. Isenberg Secretary

REPORT OF ORGANIZATION. The **Columbus Golfers Association**
which was incorporated on the **19th** day of **May, 1932**
was organized on the **10th** day of **June, 1932**, at **Columbus, Miss.**
in the County of **Lowndes**

by the election of: **H. P. Pope, E. H. Badger, T. E. Lott** for the next two years; and **E. L.**

Kuykendall and J. T. Sanford for the next one year

as Directors, who elected the following officers to serve for **one year 1932-1933**

to-wit: **T. E. Lott, President; J. T. Sanford, Vice-**

President; D. C. Badger, Secretary-Treasurer

The postoffice address of the President is **Columbus, Miss.**

The postoffice address of the Secretary is **Columbus, Miss.**

I, **T. E. Lott**

who was elected President of the
on the **10th** day

of **June, 1932**
is correct and true.

Columbus Golfers Association

, do hereby certify that the foregoing report of the organization of said Company

Filed

T. E. Lott,

President

D. C. Badger

Secretary

June 13 1932

REPORT OF ORGANIZATION. The Washington County Alfalfa Growers Association ✓
which was incorporated on the 10th day of May, 1932
was organized on the 6th day of May, 1932, at Greenville

in the County of Washington
by the election of: E. J. Lenz, B. M. Darnell, W. H. Hardie, T. C. Hoagland, John A. Collier,
Lyon Koch, M. R. Park, Jere B. Nash, J. M. Robertshaw, E. D. Davis, E. J. Foltz, R. A.
Ireland, Julius Thompson, Oscar Johnson, D. Dierks

as Directors, who elected the following officers to serve for one year

to-wit: President, E. T. Lenz; Treasurer-Jere B. Nash;
Vice President-Oscar Johnson; Secretary-Lyon Koch; Vice President- W. H. Hardie

The postoffice address of the President is Greenville, Miss.

The postoffice address of the Secretary is Greenville, Miss.

I, E. J. Lenz, Washington County Alfalfa Growers Asso.

who was elected President of the
on the 19th day

of May, 1932

, do hereby certify that the foregoing report of the organization of said Company

is correct and true.

Filed

E. J. Lenz

President

June 14, 1932

Lyon Koch

Secretary

REPORT OF ORGANIZATION. The **Garland & Harper Furniture Co. Inc.**
which was incorporated on the **16th** day of **May, 1932**
was organized on the **1st** day of **June, 1932** at the company's place of business
in City of Crystal Springs in the County of **Copiah, State of Mississippi**
by the election of: **R. E. Harper, W. D. Garland, Mrs. Ruby L. Harper and Mrs. Mary S. Garland**

as Directors, who elected the following officers to serve for **one year**
to-wit: **President and Treasurer, R. E. Harper;**
Vice President, W. D. Garland; Secretary-Mrs. Ruby L. Harper

The postoffice address of the President is **Crystal Springs, Miss**
The postoffice address of the Secretary is **Crystal Springs, Miss.**

I, R. E. Harper **Garland & Harper Furniture Co. Inc.**

who was elected President of the
on the **1st** day

of **June, 1932**
is correct and true.

, do hereby certify that the foregoing report of the organization of said Company

Filed

R. E. Harper

President

June 15, 1932

Ruby L. Harper,

Secretary

RECORD OF ORGANIZATION OF CORPORATIONS, 3—STATE OF MISSISSIPPI

REPORT OF ORGANIZATION. The **Blue Ribbon Beverages, Incorporated**
 which was incorporated on the **20th** day of **May, 1932**
 was organized on the **25th** day of **May, 1932**, at **Jackson**
 in the County of **Hinds**
 by the election of: **R. T. Boteler, Frank I. Reynolds and John K. Gayden**

as Directors, who elected the following officers to serve for **one year**

to-wit: **President: R. T. Boteler; Vice President,**
Secretary and Treasurer: John K. Gayden; Assistant Secretary: J. L. Stockett

The postoffice address of the President is **Jackson, Miss., 1029 Bailey Avenue**

The postoffice address of the Secretary is **Jackson, Miss., 1029 Bailey Avenue**

I, **R. T. Boteler** who was elected President of the
Blue Ribbon Beverages, Incorporated on the **25th** day
 of **May, 1932**, do hereby certify that the foregoing report of the organization of said Company
 is correct and true.

Filed

June 17, 1932

R. T. Boteler, President

John K. Gayden Secretary

REPORT OF ORGANIZATION. The **Anderson-Grittman Chevrolet Company**
which was incorporated on the **2nd** day of **May, 1932**
was organized on the **16th** day of **May, 1932**, at **Drew**
in the County of **Sunflower, Mississippi**
by the election of: **Fred Grittman, O. S. Anderson, O. B. Douglass, Wm. F. Taylor and L. Westbrook**

as Directors, who elected the following officers to serve for the balance of the year 1932 to-wit: **O. S. Anderson, President; Fred Grittman, ~~xxxx~~ Vice President; Wm. F. Taylor, Secretary-Treasurer; R. F. Masterson, Manager**

The postoffice address of the President is **Drew, Mississippi**
The postoffice address of the Secretary is **Drew, Mississippi**

I, **O. S. Anderson** who was elected President of the
Anderson Grittman Chevrolet Company on the **16th** day
of **May, 1932**, do hereby certify that the foregoing report of the organization of said Company
is correct and true.

Filed

O. S. Anderson, President

Wm. F. Taylor Secretary

June 17 1932

REPORT OF ORGANIZATION. The **Lake Shore Oil & Gas Company**
which was incorporated on the **16th** day of **May, 1932**, at **Gulfport**
was organized on the **20th** day of **May, 1932**
in the County of **Harrison**
by the election of: **T. J. O'Keefe, Jr., T. J. McArthur and L. M. Gray**

as Directors, who elected the following officers to serve for **one year**
to-wit: **T. F. O'Keefe, Jr., president and treasurer;**
T. J. McArthur, Vice President, and L. M. Gray, secretary

The postoffice address of the President is **Box 985, Gulfport, Mississippi**
The postoffice address of the Secretary is **Box 985, Gulfport, Mississippi**

who was elected President of the
on the **20th** day

I, **T. F. O'Keefe, Jr.**
Lake Shore Oil & Gas Company
do hereby certify that the foregoing report of the organization of said Company
of **May, 1932**
is correct and true.

T. F. O'Keefe, Jr.

President

Filed

L. M. Gray,

Secretary

June 20, 1932.

REPORT OF ORGANIZATION. The Noxubee County Post No. 3 American Legion
which was incorporated on the 21st day of May, 1932, at Macon
was organized on the 14th day of June, 1932
in the County of Noxubee

by the election of:

~~as Directors, and the following officers to serve for~~ the calendar year 1932
to-wit: Dr. Chas. G. Wright, Commander; R. N. Henley &
J. M. Colmes, Jr. and Cecil Daniels, Vice Commander; Chas. W. Emery, Adjutant (secretary);
T. S. Tyson, Finance Officer; W. E. Lindley, Sgt. at Arms

The postoffice address of the President is Brooksville, Miss.
The postoffice address of the Secretary is Macon, Miss., Box 302
who was elected ~~President~~ Commander of the
on the 14th day

I, Dr. Chas. G. Wright
Noxubee County Post 63, American Legion
do hereby certify that the foregoing report of the organization of said Company
Commander
~~President~~

of June, 1932

is correct and true.

Filed

June 20, 1932

Chas. G. Wright

Chas. W. Emery

~~Secretary~~ Adjutant

RECORD OF ORGANIZATION OF CORPORATIONS, 3—STATE OF MISSISSIPPI

MISSISSIPPI FTD. CO., VICKSBURG—17142

REPORT OF ORGANIZATION. The Clinton Cemetery Association
 which was incorporated on the 5th day of May, 1932
 was organized on the 31 day of May, 1932, at Clinton, Miss.
 in the County of Hinds
 by the election of: O. B. Taylor, Dr. W. D. Potter, Dr. P. I. Lipsey, M. P. L. Berry, Mrs. W. B.
 Harris, Mrs. O. R. Johnson and J. R. Hitt

as Directors, who elected the following officers to serve for one year

to-wit: J. R. Hitt, President; Mrs. M. Latimer, Secretary
 Mrs. W. B. Harris, Superintendent; Mrs. Madie Stapleton, Treasurer

The postoffice address of the President is Clinton, Mississippi

The postoffice address of the Secretary is Clinton, Mississippi

I, J. R. Hitt

Clinton Cemetery Association

who was elected President of the
 on the 31 day

of May, 1932
 is correct and true.

, do hereby certify that the foregoing report of the organization of said Company

Filed

J. R. Hitt, President

June 21, 1932

Mrs. M. Latimer Secretary

REPORT OF ORGANIZATION. The Mobile and Ohio Transportation Company
which was incorporated on the 27th day of May, 1932
was organized on the 31st day of May, 1932, at Meridian
in the County of Lauderdale
by the election of: E. E. Norris, C. E. Ervin and J. G. Minniece

as Directors, who elected the following officers to serve for one year

to-wit: E. E. Norris, President; C. E. Ervin, Vice-
President & General Manager; J. G. Minniece, Secretary, and G. A. Cooke, Treasurer

The postoffice address of the President is 1018 Fullerton Bldg., St. Louis, Mo.

The postoffice address of the Secretary is J. G. Minniece, Meridian, Miss.

I, E. E. Norris

who was elected President of the
on the 31st day

of May, 1932
is correct and true.
Filed

Mobile and Ohio Transportation Company

, do hereby certify that the foregoing report of the organization of said Company

E. E. Norris President

J. G. Minniece Secretary

June 24, 1932

REPORT OF ORGANIZATION. The **W. F. Thurmond & Co. Inc.**
which was incorporated on the **25th** day of **June, 1932**
was organized on the **27th** day of **June, 1932**, at **Jackson**
in the County of **Hinds**
by the election of: **W. F. Thurmond, C. R. Harwood, R. M. Powers, Paul Drake and M. McCarroll**

as Directors, who elected the following officers to serve for **one year**
to-wit: **W. F. Thurmond, President; C. R. Harwood, Vice**
President; R. M. Powers, Secretary-Treasurer; M. McCarroll, Assistant Secretary-Treasurer

The postoffice address of the President is **Biloxi, Miss.**

The postoffice address of the Secretary is **New Orleans, La.**

I, **W. F. Thurmond**

W. F. Thurmond & Co. Inc.

of **June, 1932**

is correct and true.

Filed

who was elected President of the
on the **27th** day

, do hereby certify that the foregoing report of the organization of said Company

W. F. Thurmond

President

June 28, 1932

M. McCarroll

Secretary

REPORT OF ORGANIZATION. The **Superior Oil & Supply Company** ✓
which was incorporated on the **24th** day of **June, 1932**
was organized on the **27th** day of **June, 1932**, at **Hattiesburg**
in the County of **Forrest**
by the election of: **G. C. Hawkins and C. J. Willett**

as Directors, who elected the following officers to serve for **term until January 15, 1933**
to-wit:

The postoffice address of the President is **Hattiesburg, Miss.**
The postoffice address of the Secretary is **Hattiesburg, Miss..**

I, **C. J. Willett** who was elected President of the
of **June, 1932** **Superior Oil & Supply Co.** on the **27th** day
is correct and true. do hereby certify that the foregoing report of the organization of said Company

Filed

June 28, 1932

C. J. Willett President

G. C. Hawkins, Secretary

RECORD OF ORGANIZATION OF CORPORATIONS. 3—STATE OF MISSISSIPPI

MISSISSIPPI PTG. CO., VICKSBURG—17192

REPORT OF ORGANIZATION. The **Natural Gas Company**
 which was incorporated on the **20th** day of **June, 1932**
 was organized on the **22nd** day of **June, 1932**, at **Jackson, Miss.**
 in the County of **Hinds**
 by the election of: **W.K.Ritchey, President; W. D. Ritchey, Vice President and Secretary; P.M. Ritchey, Treasurer**

as Directors, who elected the following officers to serve for **twelve months, year 1932-33**
 to-wit: **W. K. Ritchey, W. D. Ritchey and P. M. Ritchey**

The postoffice address of the President is **703 Standard Life Building, Jackson, Miss.**

The postoffice address of the Secretary is **703 Standard Life Building, Jackson, Miss.**

I, **W. K. Ritchey**

The Natural Gas Company

of **June, 1932**

is correct and true.

Filed

June 28, 1932

who was elected President of the
 on the **28th** day
 , do hereby certify that the foregoing report of the organization of said Company

W. K. Ritchey President

W. D. Ritchey Secretary

REPORT OF ORGANIZATION. The **Glengola Plantations, Inc.**
which was incorporated on the **19th** day of **May, 1932**
was organized on the **16th** day of **June, 1932**, at **Woodville**
in the County of **Wilkinson, Mississippi**
by the election of: **W.L.F. Rosenblatt and Adeline H. Rosenblatt**

as Directors, who elected the following officers to serve for **one year**
to-wit: **W.L.F. Rosenblatt, President and Treasurer;**
Adeline H. Rosenblatt, Vice President and Secretary

The postoffice address of the President is **263 Peachtree St., Atlanta, Georgia**
The postoffice address of the Secretary is **263 Peachtree St., Atlanta, Georgia**

I, **W.L.F. Rosenblatt** who was elected President of the
of **Glengola Plantations, Inc.** on the **16th** day
of **June, 1932**, do hereby certify that the foregoing report of the organization of said Company
is correct and true.

Filed

W.L.F. Rosenblatt President

Adeline H. Rosenblatt Secretary

June 27, 1932

REPORT OF ORGANIZATION. The **Salcedo Oil Company of Mississippi, Inc.**
which was incorporated on the **11th** day of **June, 1932**, at **Biloxi**
was organized on the **16th** day of **June, 1932**
in the County of **Harrison**

by the election of: **Raymond Terry**, as president; **Juliette Haas** as secretary; **H. L. Rogers** as
Vice-president; **Wilson T. Tibodeauz**, **Sic Simon** and **W. E. Lindsey**, as directors

as Directors, who elected the following officers to serve for **one year**
to-wit: **as shown above**

The postoffice address of the President is **Biloxi, Mississippi**
The postoffice address of the Secretary is **Biloxi, Mississippi**

I, **Raymond Terry** **Salcedo Oil Company of Mississippi, Inc.** who was elected President of the
do hereby certify that the foregoing report of the organization of said Company
on the **16th** day
of **June, 1932**
is correct and true.

Raymond Terry President

Juliette Haas Secretary

Filed

June 25, 1932

REPORT OF ORGANIZATION. The **Silver Saver Stores**
which was incorporated on the **1st** day of **June, 1932**, at **Jackson**
was organized on the **6th** day of **June, 1932**
by the election of: **N. R. Thomas, E. C. Thomas and S. H. Thomas**
in the County of **Hinds**

as Directors, who elected the following officers to serve for **One year**
to-wit: **N. R. Thomas, President & Treasurer;**

E. C. Thomas, Secretary

The postoffice address of the President is **Jackson, Miss. .**
The postoffice address of the Secretary is **Jackson, Miss. .**

I, **N. R. Thomas**

Silver Saver Stores

do hereby certify that the foregoing report of the organization of said Company
who was elected President of the
on the **6th** day

of **June, 1932**
is correct and true.
Filed

N. R. Thomas,
E. C. Thomas

President
Secretary

June 25, 1932

RECORD OF ORGANIZATION OF CORPORATIONS, 3—STATE OF MISSISSIPPI

MISSISSIPPI PTC. CO., VICKSBURG—17112

REPORT OF ORGANIZATION. The Woodville Gin, Incorporated
 which was incorporated on the fourteen day of June, 1932
 was organized on the eighteen day of June, 1932, at Woodville
 in the County of Wilkinson
 by the election of: E. H. Jackson, Mrs. E. W. Treppendahl, C. M. Treppendahl, and Mrs. P. B.
 Jackson

as Directors, who elected the following officers to serve for one year and until successors are elected and
 qualified to-wit: C. M. Treppendahl, President, E. H. Jackson,
 Secretary and Treasurer

The postoffice address of the President is Woodville, Mississippi

The postoffice address of the Secretary is Natchez, Mississippi

I, C. M. Treppendahl, was elected President of the
 Woodville Gin, Incorporated on the 18th day
 of June, 1932, do hereby certify that the foregoing report of the organization of said Company
 is correct and true.

Filed

C. M. Treppendahl President

E. H. Jackson Secretary

June 24 1932

June 24, 1932

24. H. 10000-10

REPORT OF ORGANIZATION. The **Little Theatre Players of Jackson, Miss.**
which was incorporated on the **22nd** day of **March, 1932**
was organized on the **2nd** day of **June, 1932**, at **Jackson**
in the County of **Hinds**.

by the election of: officers as follows, who are likewise members of the Board of Directors:
President, Mrs. S. Gordon Green; First Vice President; George W. Forbes; Second Vice-
President, Dr. A. G. Wilde; Secretary, Mrs. James W. Thompson; and Treasurer, Wirt
Yerger, to serve for one year

~~and Directors who elected the following officers to serve for~~

~~term:~~

The postoffice address of the President is **Jackson, Mississippi**

The postoffice address of the Secretary is **Jackson, Mississippi**

I, Mrs. S. Gordon Green

who was elected President of the

Little Theatre Players of Jackson, Mississippi on the **2nd** day
of **June, 1932**, do hereby certify that the foregoing report of the organization of said Company

is correct and true.

Filed

Mrs. S. Gordon Green President

June 29, 1932

Mrs. James W. Thompson Secretary

REPORT OF ORGANIZATION. The **Enterprise Cemetery Association**
which was incorporated on the **2nd** day of **June, 1932**
was organized on the **29th** day of **June, 1932**, at **Enterprise**
in the County of **Clarke**

by the election of: **Mrs. F.W.Metts, President; 1st V.P., Mrs. W. A. Bonney; 2nd V. P. Mrs. B. Stevens; 3rd Mrs. A. B. Coit; 4th Mrs. Will Kamper; Sec. & Treas., Mrs. R. E. Coit; Asst. Sec.-Treas.-Mrs. W. P. Bass**

as Directors, who elected the following officers to serve for

to-wit:

The postoffice address of the President is **Enterprise, Miss.**

The postoffice address of the Secretary is **Enterprise, Miss.**

I, **Mrs. F. W. Mitts**

Enterprise Cemetery Association

of **June, 1932**

who was elected President of the
on the **29th** day

is correct and true.

, do hereby certify that the foregoing report of the organization of said Company

Filed

Mrs. F. W. Mitts, President

July 1. 1932

Mrs. R. E. Coit Secretary

REPORT OF ORGANIZATION. The **Nash Drug Company, Inc.**
which was incorporated on the **14th** day of **June, 1932**
was organized on the **20th** day of **June, 1932**, at **Jackson**
in the County of **Hinds**
by the election of: **Lula Turner and E. A. Knight**

as Directors, who elected the following officers to serve for **until their successors appointed and qualify**
to-wit: **E. A. Knight, as President**
Lula Turner, as Secretary

The postoffice address of the President is **Jackson, Miss.**

The postoffice address of the Secretary is **Jackson, Miss.**

I, **E. A. Knight**
Nash Drug Company, Inc.

of **June, 1932**
is correct and true.

Filed

July 2, 1932

who was elected President of the
on the **20th** day

, do hereby certify that the foregoing report of the organization of said Company

E. A. Knight

President

Lula Turner

Secretary

RECORD OF ORGANIZATION OF CORPORATIONS, 3—STATE OF MISSISSIPPI

REPORT OF ORGANIZATION. The **Seward's**
 which was incorporated on the **7th** day of **June, 1932**
 was organized on the **17th** day of **June, 1932**, at **Philadelphia**
 in the County of **Neshoba**
 by the election of: **O. A. Seward and M. F. Seward**

as Directors, who elected the following officers to serve for **one year**
 to-wit: **M. F. Seward, President; O. A. Seward,**

Vice President and Secretary

The postoffice address of the President is **Philadelphia, Miss.**
 The postoffice address of the Secretary is **Philadelphia, Miss.**

I, **M. F. Seward** who was elected President of the
 of **June, 1932** on the **17th** day
 is correct and true. do hereby certify that the foregoing report of the organization of said Company

Filed

M. F. Seward,

President

O. A. Seward,

Secretary

July 5, 1932

REPORT OF ORGANIZATION. The Independent Order of Calanthe of Vicksburg, Miss.
which was incorporated on the 21st day of June, 1932
was organized on the 5th day of June, 1932, at Vicksburg, Miss
in the County of Warren
by the election of: Lorine Walton, Sallie Johnson, Mary McCoy, Fannie Barrier, Eliza Handerson,
Mary D. Lewis and Janie Fields

as Directors, who elected the following officers to serve for one year
to-wit: A. E. Jones, President; Sarah L. Mack, Vice-
President; Annie Harris, Financial Secretary; R. A. Temple, Recording Secretary and
A. B. Middleton, Treasurer

The postoffice address of the President is Vicksburg, Miss.
The postoffice address of the Secretary is Vicksburg, Miss.

I, A. E. Jones, who was elected President of the
Independent Order of Calanthe No 1 One of Vicksburg, Miss. on the 5th day
of July, 1932.
do hereby certify that the foregoing report of the organization of said Company

is correct and true.

Filed

A. E. Jones,

President

R. A. Temple

Secretary

REPORT OF ORGANIZATION. The **Traylor Pharmacy, Inc.**
which was incorporated on the **16th** day of **June, 1932**
was organized on the **20th** day of **June, 1932**, at **Jackson**
in the County of **Hinds**
by the election of: **R. O. Traylor and Mrs. R. O. Traylor**

as Directors, who elected the following officers to serve for until their successors elected and qualify
to-wit: **R. O. Traylor as President; Mrs. R. O. Traylor**

as Secretary-Treasurer

The postoffice address of the President is **Jackson, Miss.**
The postoffice address of the Secretary is **Jackson, Miss.**

I, **R. O. Traylor** **Traylor Pharmacy, Inc.** who was elected President of the
do hereby certify that the foregoing report of the organization of said Company
on the **20th** day

of **June, 1932**
is correct and true.

Filed

R. O. Traylor, President

Mrs. R. O. Traylor Secretary

July 8, 1932

REPORT OF ORGANIZATION. The **Kirkland Funeral Home, Inc.**
which was incorporated on the **25th** day of **June, 1932**, at **Quitman**
was organized on the **1st** day of **July, 1932**
in the County of **Clarke**
by the election of: **S. B. Kirkland, C. E. Hood, B. A. McClellan**

as Directors, who elected the following officers to serve for **one year from this date Jult 1, 1932-33**
to-wit: **S. B. Kirkland, Pres., C. E. Hood, Secretary-**

Treasurer

The postoffice address of the President is **Quitman, Miss.**
The postoffice address of the Secretary is **Quitman, Miss.**

I, **S. B. Kirkland** **Kirkland Funeral Home Inc.** who was elected President of the
do hereby certify that the foregoing report of the organization of said Company
on the **1st** day

of **July, 1932**
is correct and true.
Filed

S. B. Kirkland, President

C. E. Hood, Secretary

July 11, 1932.

RECORD OF ORGANIZATION OF CORPORATIONS, 3—STATE OF MISSISSIPPI

MISSISSIPPI REC. CO., VICKSBURG, MISS.

REPORT OF ORGANIZATION. The **Peoples Bank of Indianola**
 which was incorporated on the **27th** day of **June, 1932**
 was organized on the **29th** day of **June, 1932**, at **Indianola**
 in the County of **Sunflower**
 by the election of: **M. W. Swartz, J. W. Gilmer, Jr., A. B. Clark, H. M. Trice, P. F. B. Herring**

as Directors, who elected the following officers to serve for

to-wit: **M. W. Swartz, President; J. W. Gilmer, Jr.,**

Vice President; M. A. Moore, Cashier

The postoffice address of the President is **Indianola, Mississippi**

The postoffice address of the ~~Cashier~~ **Cashier** is **Indianola, Mississippi**

I, **M. W. Swartz**, **Peoples Bank of Indianola**

who was elected President of the
 on the **29th** day

of **June, 1932**

, do hereby certify that the foregoing report of the organization of said Company

is correct and true.

Filed

July 11, 1932

M. W. Swartz,

President

M. A. Moore,

Cashier

REPORT OF ORGANIZATION. The **Morris Pharmacy, Inc.**
which was incorporated on the **16th** day of **June, 1932**
was organized on the **20th** day of **June, 1932**, at **Jackson**
in the County of **Hinds**
by the election of: **Mrs. James T. Morris, James T. Morris**

as Directors, who elected the following officers to serve for **until their successors are appointed are qualify**
to-wit: **James T. Morris as President;**
Mrs. James T. Morris as Secretary-Treasurer

The postoffice address of the President is **Jackson, Miss. Morris as President;**

The postoffice address of the Secretary is **Jackson, Miss.**

I, **James T. Morris** who was elected President of the
Morris Pharmacy, Inc. on the **20th** day
of **June, 1932**, do hereby certify that the foregoing report of the organization of said Company
is correct and true.

Filed

James T. Morris, President

Mrs. James T. Morris Secretary

July 12, 1932

REPORT OF ORGANIZATION. The **Trio Oil Company**
which was incorporated on the **8th** day of **July, 1932**
was organized on the **11th** day of **July, 1932**, at **Jackson**
in the County of **Hinds**
by the election of: **Wilson McGuire, D. W. Bufkin and Andrew Currie**

as Directors, who elected the following officers to serve for **one year**
to-wit: **Wilson McGuire, President; Andrew Currie,**
Vice President; D. W. Bufkin, Secretary and Treasurer

The postoffice address of the President is **Jackson, Miss.**

The postoffice address of the Secretary is **Jackson, Miss.**

I, **Wilson McGuire**

Trio Oil Company

who was elected President of the
on the **11th** day

of **July, 1932**

is correct and true.

Filed

, do hereby certify that the foregoing report of the organization of said Company

Wilson McGuire

President

D. W. Bufkin

Secretary

July 12, 1932

REPORT OF ORGANIZATION. The **Komp Equipment Company**
which was incorporated on the day of
was organized on the **11th** day of **July, 1932**, at **Hattiesburg**
in the County of **Forrest, State of Mississippi**
by the election of: **George Komp, Jr., J. B. Holloway and H. A. Powell**

as Directors, who elected the following officers to serve for **one year**

to-wit: **George Komp, Jr., President; H. A. Powell,**
Vice President; and J. B. Holloway, Secretary-Treasurer

The postoffice address of the President is **Hattiesburg, Mississippi**

The postoffice address of the Secretary is **Hattiesburg, Mississippi**

I, **George Komp, Jr.**

of **July, 1932** **Komp Equipment Company**
is correct and true.

Filed

July 12, 1932

who was elected President of the
on the **11th** day

, do hereby certify that the foregoing report of the organization of said Company

G. B. Komp, Jr.

President

J. B. Holloway

Secretary

RECORD OF ORGANIZATION OF CORPORATIONS, 3—STATE OF MISSISSIPPI

REPORT OF ORGANIZATION. The **Picayune Ice Company, Inc.**
 which was incorporated on the **12th** day of **July, 1932**
 was organized on the **12th** day of **July, 1932**, at **Picayune**
 in the County of **Pearl River**
 by the election of: **E. H. Stevens, H. R. McIntosh and L. O. Crosby**

as Directors, who elected the following officers to serve for **one (1) year**
 to-wit: **E. H. Stevens, President; L. O. Crosby, Vice-**
President; H. R. McIntosh, Secretary and Treasurer

The postoffice address of the President is **Picayune, Mississippi**
 The postoffice address of the Secretary is **Picayune, Mississippi**

I, **E. H. Stevens**
Picayune Ice Company, Inc.
 of **July, 1932**

who was elected President of the
 on the **12th** day

is correct and true.
 Filed

, do hereby certify that the foregoing report of the organization of said Company

E. H. Stevens, President

H. R. McIntosh Secretary

July 14, 1932.

REPORT OF ORGANIZATION. The **Investments Incorporated**
which was incorporated on the **29th** day of **June, 1932**
was organized on the **30th** day of **June, 1932**, at **Vicksburg**
in the County of **Warren**
by the election of: **C. L. Warner, E. S. Butts and Maurice Emmich**

as Directors, who elected the following officers to serve for the balance of the fiscal year 1932
to-wit: **C. L. Warner, President; E. S. Butts, Vice-**
President, and Maurice Emmich, Secretary & Treasurer

The postoffice address of the President is **Vicksburg, Mississippi**
The postoffice address of the Secretary is **Vicksburg, Mississippi**

I, **C. L. Warner**
Investments Incorporated
of **June, 1932**

is correct and true.

Filed

who was elected President of the
on the **30th** day

, do hereby certify that the foregoing report of the organization of said Company

C. L. Warner

President

M. B. Emmich

Secretary

REPORT OF ORGANIZATION. The **Tunica Gin Company**
which was incorporated on the **7th** day of **June, 1932**
was organized on the **17th** day of **June, 1932**, at **Tunica**
in the County of **Tunica, Mississippi**
by the election of: **J. R. Wells, H. P. Farrell and C. A. Jaquess**

as Directors, who elected the following officers to serve for **until 1st Monday in January, 1933**
to-wit: **H. P. Farrell, President; J. R. Wells, General-**

Manager-Secretary and Treasurer

The postoffice address of the President is **Tunica, Mississippi**
The postoffice address of the Secretary is **Tunica, Mississippi**

I, **H. P. Farrell**

Tunica Gin Company

of **June, 1932**

is correct and true.

Filed

do hereby certify that the foregoing report of the organization of said Company

H. P. Farrell

President

J. R. Wells

Secretary

July 16, 1932

REPORT OF ORGANIZATION. The **Nolte Drug Store, Inc.**
which was incorporated on the **16th** day of **June, 1932**, at **Jackson**
was organized on the **20th** day of **June, 1932**
in the County of **Hinds**
by the election of: **D. E. Nolte and P. Z. Jones, Jr.**

as Directors, who elected the following officers to serve for **until their successors appointed and qualify**
to-wit: **D. E. Nolte as President and P. Z. Jones, Jr.**

as Secretary-Treasurer

The postoffice address of the President is **Jackson, Mississippi**
The postoffice address of the Secretary is **Jackson, Mississippi**

who was elected President of the
on the **20th** day

I, **D. E. Nolte** **Nolte Drug Store, Inc.**, do hereby certify that the foregoing report of the organization of said Company
of **June, 1932**
is correct and true.
Filed

D. E. Nolte President
P. Z. Jones, Jr. Secretary

July 18, 1932

RECORD OF ORGANIZATION OF CORPORATIONS, 3—STATE OF MISSISSIPPI

MISSISSIPPI P. O. CO., VICKSBURG—17142

REPORT OF ORGANIZATION. The Bentonia Drug Company
 which was incorporated on the 20th day of May, 1932
 was organized on the 25th day of June, 1932, at Bentonia
 in the County of Yazoo
 by the election of: R. Hancock, Miss Mattie Cannon, D. Segal, A. M. Brumfield, Mrs. R. K. White-
head, W. M. Puffer, R. K. Whitehead, T. K. Kirk, J. P. Stigall

as Directors, who elected the following officers to serve for one year
 to-wit: W. M. Puffer, President; R. K. Whitehead, Vice
President; T. K. Kirk, Secretary; J. P. Stigall, Treasurer

The postoffice address of the President is Bentonia, Miss.

The postoffice address of the Secretary is Bentonia, Miss.

I, W. M. Puffer who was elected President of the
Bentonia Drug Company on the 25th day
 of June, 1932, do hereby certify that the foregoing report of the organization of said Company
 is correct and true.

Filed

W. M. Puffer President

July 19, 1932

T. K. Kirk Secretary

REPORT OF ORGANIZATION. The **Brister Grocery Company**
which was incorporated on the **13th** day of **July, 1932**
was organized on the **18th** day of **July, 1932**, at **Yazoo City, Miss.**
in the County of **Yazoo**
by the election of: **M. H. Brister, K. E. Brister and W. J. Kropp**

as Directors, who elected the following officers to serve ~~for~~ until the second Monday in January, 1933
to-wit: **K. E. Brister, President; M. H. Brister, Vice-**
President; W. J. Kropp, Secretary-Treasurer

The postoffice address of the President is **Yazoo City, Mississippi**
The postoffice address of the Secretary is **Yazoo City, Mississippi**

I, **K. E. Brister** **Brister Grocery Company** who was elected President of the
of **July, 1932** on the **18th** day
is correct and true. , do hereby certify that the foregoing report of the organization of said Company

Filed

July 20, 1932

K. E. Brister,

President

W. J. Kropp,

Secretary

REPORT OF ORGANIZATION. The **Thomas Mercantile Co.**
which was incorporated on the **14th** day of **July, 1932**
was organized on the **20th** day of **July, 1932**, at **Vicksburg**
in the County of **Warren**
by the election of: **Ernest Thomas, Emma Thomas & Louis Dveirion**

as Directors, who elected the following officers to serve for next meeting in January year 1933
to-wit: **Ernest Thomas, President**
Louis Dveirion, Vice President
Emma Thomas, Sec.-Treas.

The postoffice address of the President is **Vicksburg, Miss.**

The postoffice address of the Secretary is **" "**

I, **Ernest Thomas** who was elected President of the
of **July, 1932** **Thomas Mercantile Co.** on the **20th** day
is correct and true. , do hereby certify that the foregoing report of the organization of said Company

Filed

Ernest Thomas President

July 22, 1932

Emma Thomas Secretary

REPORT OF ORGANIZATION. The Allen's Dairy Products Company
 which was incorporated on the 12th day of July, 1932
 was organized on the 15th day of July, 1932, at Vicksburg
 in the County of Warren
 by the election of: H. L. Allen, Annie N. Allen and Annie Louise Allen

as Directors, who elected the following officers to serve ~~for~~ until regular annual meeting in January, 1933
 to-wit: H. L. Allen, President

The postoffice address of the President is Vicksburg, Mississippi
 The postoffice address of the Secretary is Vicksburg, Mississippi

I, H. L. Allen, Allen's Dairy Products Company, who was elected President of the
 of July, 1932, on the 15th day
 is correct and true. , do hereby certify that the foregoing report of the organization of said Company

Filed

H. L. Allen President
 Annie N. Allen Secretary

RECORD OF ORGANIZATION OF CORPORATIONS, 3—STATE OF MISSISSIPPI

MISSISSIPPI-PTG. CO. - VICKSBURG - 17142

REPORT OF ORGANIZATION. The Fisher Burial Association
 which was incorporated on the 30th day of June, 1932
 was organized on the 20th day of July, 1932, at Vicksburg
 in the County of Warren
 by the election of: John A. Fisher, Bernard J. Fisher and L. W. Calloway, Jr.

as Directors, who elected the following officers to serve ~~for~~ until regular annual meeting in January, 1933
 to-wit: John A. Fisher, President; L. W. Calloway, Jr.,
 Vice-President, and Bernard J. Fisher, Secretary and Treasurer

The postoffice address of the President is Vicksburg, Mississippi
 The postoffice address of the Secretary is Vicksburg, Mississippi

I, John A. Fisher, who was elected President of the
 Fisher Burial Association, on the 20th day
 of July, 1932, do hereby certify that the foregoing report of the organization of said Company
 is correct and true.
 Filed John A. Fisher, President
 Bernard J. Fisher Secretary

July 22, 1932

REPORT OF ORGANIZATION. The Gulf Furniture Company
which was incorporated on the 13th day of June, 1932
was organized on the 11th day of July, 1932, at Gulfport
in the County of Harrison
by the election of: E. O. Holliman, E. J. Kergosien and Gunter O'Rear

as Directors, who elected the following officers to serve for year 1932
to-wit: E. O. Holliman, President; E. J. Kergosien,
Vice President; and Gunter O'Rear, Secretary and Treasurer

The postoffice address of the President is Mobile, Ala.

The postoffice address of the Secretary is Mobile, Ala.

I, E. O. Holliman, who was elected President of the
Gulf Furniture Company on the 11th day
of July, 1932, do hereby certify that the foregoing report of the organization of said Company
is correct and true.

E. O. Holliman President

Gunter O'Rear Secretary

Filed

July 22, 1932

REPORT OF ORGANIZATION. The Peoples Gin Company, Inc.
which was incorporated on the 21st day of July, 1932, at Clarksdale
was organized on the 13th day of July, 1932 in the County of ~~Oearhoma~~
by the election of: Leon C. Bramlett, Elizabeth J. Bramlett and Greek P. Rice

as Directors, who elected the following officers to serve for one year
to-wit: Greek P. Rice, President; Elizabeth J. Bramlett,
Vice-President, and Leon Bramlett, Treasurer, and E. J. Mullens, Jr., Secretary

The postoffice address of the President is Drawer 509, Clarksdale, Mississippi
The postoffice address of the Secretary is Lyon, Mississippi

I, Greek P. Rice, Peoples Gin Company, Inc., who was elected President of the
on the 21st day
of July, A.D. 1932, do hereby certify that the foregoing report of the organization of said Company
is correct and true.

Filed

Greek P. Rice,

President

E. J. Mullens, Jr.

Secretary

July 23, 1932

REPORT OF ORGANIZATION. The Home Ice Company of Jackson
which was incorporated on the 9th day of July, 1932, at Jackson
was organized on the 21st day of July, 1932 in the County of Hinds
by the election of: T. E. Wright, Lee R. Hart, and Mildred B. Wright

as Directors, who elected the following officers to serve for one year
to-wit: President and Manager, T. E. Wright; Vice
President, Lee R. Hart, Treasurer, Lee R. Hart; Secretary, Mildred B. Wright

The postoffice address of the President is Jackson, Mississippi

The postoffice address of the Secretary is Jackson, Mississippi

who was elected President of the
on the 21st day

I, T. E. Wright Home Ice Company of Jackson, do hereby certify that the foregoing report of the organization of said Company

of July, 1932
is correct and true.

Filed

T. E. Wright President

Mildred B. Wright Secretary

July 23, 1932

RECORD OF ORGANIZATION OF CORPORATIONS, 3—STATE OF MISSISSIPPI

MISSISSIPPI PTG. CO. - VICKSBURG - 17142

REPORT OF ORGANIZATION. The **Hinds County Free Dental Clinic**
 which was incorporated on the **20th** day of **July, 1932**
 was organized on the **23** day of **July, 1932**, at **Jackson**
 in the County of **Hinds**
 by the election of: **Dr. E. A. May, Dr. H. J. Burnham, Dr. W. R. Wright, Dr. Walter Shannon &**
Dr. G. A. McCarty

as Directors, who elected the following officers to serve for **one year**
 to-wit: **Dr. G. A. McCarty, President; Dr. Walton Shannon**
Secretary

The postoffice address of the President is **Jackson, Miss.**

The postoffice address of the Secretary is **Jackson, Miss.**

I, **Dr. G. A. McCarty** who was elected President of the
Hinds County Free Dental Clinic on the **23** day
 of **July, 1932**, do hereby certify that the foregoing report of the organization of said Company
 is correct and true.

Filed

G. A. McCarty, President

July 25, 1932

Walton Shannon, Secretary

REPORT OF ORGANIZATION. The Jones Smoke House
which was incorporated on the 15th day of July, 1932
was organized on the 22nd day of July, 1932, at Vicksburg
in the County of Warren, State of Mississippi
by the election of: A. C. Strealy, H. T. Strealy and E. Ryan

as Directors, who elected the following officers to serve ~~for~~ until the next regular meeting in January, 1933
to-wit: A. C. Strealy, President; E. Ryan, Vice-
President; H. T. Strealy, Secretary and Treasurer

The postoffice address of the President is Vicksburg, Mississippi
The postoffice address of the Secretary is Vicksburg, Mississippi

I, A. C. Strealy Jones Smoke House who was elected President of the
on the 22nd day
of July, 1932, do hereby certify that the foregoing report of the organization of said Company
is correct and true.

Filed

A. C. Strealy,

President

July 25, 1932

H. T. Strealy,

Secretary

REPORT OF ORGANIZATION. The McGinnis-Weems Lumber Company, Inc.
which was incorporated on the 23rd day of July, 1932
was organized on the 25th day of July, 1932, at Meridian
in the County of Lauderdale
by the election of: J. Earl McGinnis and J. H. Weems

as Directors, who elected the following officers to serve for one year
to-wit: J. H. Weems, President and J. Earl McGinnis,
Secretary

The postoffice address of the President is Meridian, Mississippi

The postoffice address of the Secretary is Meridian, Mississippi

I, J. H. Weems

McGinnis-Weems Lumber Company, Inc.

who was elected President of the
on the 25th day

of July, 1932
is correct and true.

, do hereby certify that the foregoing report of the organization of said Company

Filed

J. H. Weems

President

July 26, 1932

J. Earl McGinnis

Secretary

REPORT OF ORGANIZATION. The Mississippi Benefit Association
 which was incorporated on the 14th day of July, 1932
 was organized on the 25th day of July, 1932, at Grenada

in the County of Grenada, Mississippi
 by the election of: C. O. Pate, W.M. Jackson, D.B. Dickens, Blon Harris, J.A. Arnold, A.B. Crawford,
 J.O. Stricklin, Mrs. H.L. Wells, O.H. Douglass, B.F. Lee, J.L. Brantley, F.C. Mattison, S.W.
 Eason, J.L. Bain, G.M. Garner, B.C. Hill

as Directors, who elected the following officers to serve for one year

to-wit: O.H. Douglass, President; B. C. Hill, Vice-
 President; G. M. Garner, Treasurer and H. A. Alexander, Secretary and General Manager

The postoffice address of the President is Oxford, Mississippi

The postoffice address of the Secretary is Grenada, Mississippi

I, O. H. Douglass

who was elected President of the
 on the 25th day

of July, 1932
 is correct and true.

Mississippi Benefit Association

, do hereby certify that the foregoing report of the organization of said Company

Filed

O. H. Douglass, President

H. A. Alexander, Secretary

July 27, 1932

RECORD OF ORGANIZATION OF CORPORATIONS, 3-STATE OF MISSISSIPPI

MISSISSIPPI PIG CO - VICKSBURG - 17142

REPORT OF ORGANIZATION. The John W. Jones & Company
which was incorporated on the 12th day of July, 1932
was organized on the 27th day of July, 1932, at Laurel, Miss.
in the County of Jones
by the election of: John H. Jones, A. K. Maddox

as Directors, who elected the following officers to serve for **one year**
to-wit: **John H. Jones, President; A. K. Maddox,**
Secretary.

The postoffice address of the President is **Box 1137, Laurel, Miss.**
The postoffice address of the Secretary is **Box 1137, " "**

The postoffice address of the Secretary is Box 1137, who was elected President of the
I. John H. Jones on the 27th day
John H. Jones & Company
of July, 1932, do hereby certify that the foregoing report of the organization of said Company
is correct and true.
John H. Jones, President
Filed

Filed

July 28, 1932

REPORT OF ORGANIZATION. The J. B. Tonkel Shops, Incorporated
which was incorporated on the _____ day of _____, at Greenville
was organized on the 28th day of June, 1932, at Greenville
in the County of Washington, State of Mississippi
by the election of: J. B. Tonkel, B. Tonkel & R. Morgan, Directors

as Directors, who elected the following officers to serve for One (1)
to-wit: J. B. Tonkel, President; E. Morgan, Secretary-
Treasurer; Leon A. Frebling, V.P.

The postoffice address of the President is Vicksburg, Mississippi
The postoffice address of the Secretary is Greenville, Mississippi

I, J. B. Tonkel, J. B. Tonkel Shops, Inc. who was elected President of the
on the 26th day
of July, 1932, do hereby certify that the foregoing report of the organization of said Company
is correct and true.

J. B. Tonkel, President

R. Morgan, Secretary

Filed _____
July 29, 1932

REPORT OF ORGANIZATION. The Congregation B'Nai Israel
which was incorporated on the 30th day of June, 1932, at Hattiesburg
was organized on the 11th day of July, 1932 in the County of Forrest
by the election of: Harry Botnick, Sam Adler, Leon Buchalter, Jacob London, and Jake Rubenstein

as Directors, who elected the following officers to serve for one year
to-wit: Sam B. Eisman, President; Sam Sackler, Vice-

President; Herman Katz, Recording Secretary; M. J. Marmes, Financial Secretary and
Treasurer

The postoffice address of the President is Hattiesburg, Mississippi
The postoffice address of the Secretary is Hattiesburg, Mississippi

who was elected President of the
on the 11th day

I, Sam B. Eisman
Congregation B'Nai Israel
of July, 1932

is correct and true.

Filed

do hereby certify that the foregoing report of the organization of said Company

Sam B. Eisman, President

Herman Katz, Secretary

July 30, 1932

REPORT OF ORGANIZATION. The **Magee Laundry & Cleaners, Inc.**
which was incorporated on the **18th** day of **April, 1932**, at **Jackson**
was organized on the **22nd** day of **April, 1932**
in the County of **Hinds**
by the election of: **R. A. Lipscomb and LeFlore Thompson**

as Directors, who elected the following officers to serve for **one year**
to-wit: **LeFlore Thompson, President:**
R. A. Lipscomb, Secretary-Treasurer

The postoffice address of the President is **Winona, Mississippi**
The postoffice address of the Secretary is **Jackson, Mississippi**

I, **LeFlore Thompson**
Magee Laundry & Cleaners, Inc.

of **April, 1932**

is correct and true.

Filed

April 23, 1932

who was elected President of the
on the **22nd** day

, do hereby certify that the foregoing report of the organization of said Company

LeFlore Thompson

President

R. A. Lipscomb

Secretary - Treasurer

RECORD OF ORGANIZATION OF CORPORATIONS, 3—STATE OF MISSISSIPPI

MISSISSIPPI FIC. CO., VICKSBURG—17112

REPORT OF ORGANIZATION. The **Ferguson Furniture Company**
 which was incorporated on the **5th** day of **July, 1932**
 was organized on the **30th** day of **July, 1932**, at **Jackson**
 in the County of **Hinds**
 by the election of: **B. F. Ferguson, J. H. Ferguson and Janie Ferguson**.

as Directors, who elected the following officers to serve for **one year**
 to-wit: **J. H. Ferguson, President; Janie Ferguson,**
Vice President; B. F. Ferguson, Secretary

The postoffice address of the President is **144 N. Farish St., Jackson, Miss.**

The postoffice address of the Secretary is **144 N. Farish St., Jackson, Miss.**

I, J. H. Ferguson
Ferguson Furniture Company who was elected President of the
 of **July, 1932** on the **30th** day
 is correct and true, do hereby certify that the foregoing report of the organization of said Company

Filed

J. H. Ferguson, President

August 1, 1932

B. F. Ferguson Secretary

REPORT OF ORGANIZATION. The **Hinds Chapel Cemetary Association**
which was incorporated on the **6th** day of **July, 1932**
was organized on the **31st** day of **May, 1932**, at **Hinds Chapel**
in the County of **DeSoto**
by the election of: **R. D. Womack, M. C. Dickson, Mrs. Marge M. Counts, Mrs. Ronie Harris, Mrs. W. W. Counts, Mrs. Irene Nail and Mrs. E. J. Pollars**

as Directors, who elected the following officers to serve for **one year**
to-wit: **June 1st 1932 to June 1st, 1933**

The postoffice address of the President is **Horn Lake, Miss.**
The postoffice address of the Secretary is **Horn Lake, Miss.**

I, **Mrs. E. J. Pollard** who was elected President of the
Hinds Chapel Cemetery Association on the **31st** day
of **May, 1932**, do hereby certify that the foregoing report of the organization of said Company
is correct and true.

Filed

August 2, 1932

Mrs. E. J. Pollard, President

Mrs. Irene Nail, Secretary

REPORT OF ORGANIZATION. The **Lunsford Welding Shop**
which was incorporated on the day of
was organized on the **1st** day of **August, 1932**, at **Jackson**
in the County of **Hinds**
by the election of: **L. R. Lunsford, President; Miss Lillian Mills, Secretary, F. L. Peyton**

as Directors, who elected the following officers to serve for **one year**
to-wit: **L. R. Lunsford, President; Miss Lillian Mills,**
Secretary

The postoffice address of the President is **305 S. State Street, Jackson, Miss.**

The postoffice address of the Secretary is **305 S. State Street, Jackson, Miss.**

I, **L. R. Lunsford** who was elected President of the
of **August, 1932** **Lunsford Welding Shop** on the **1st** day
is correct and true. , do hereby certify that the foregoing report of the organization of said Company

Filed

L. R. Lunsford President

Lillian Mills Secretary

August 3, 1932

REPORT OF ORGANIZATION. The **Meridian Sanitarium & Clinic**
which was incorporated on the **20th** day of **July, 1932**
was organized on the **5th** day of **August, 1932**, at **Meridian**
in the County of **Lauderdale**
by the election of: **Dr. K. T. Klein and Mrs. Iva W. Lovell**

as Directors, who elected the following officers to serve for **one year**

to-wit: **Dr. K. T. Klein, President; Mrs. Iva W. Lovell,**

Secretary and Treasurer

The postoffice address of the President is **Meridian, Lauderdale County, Mississippi**

The postoffice address of the Secretary is **Meridian, Lauderdale County, Mississippi**

I, **Dr. K. T. Klein**

of **August, 1932**

is correct and true.

Filed

Meridian Sanitarium & Clinic

who was elected President of the
on the **5th** day
, do hereby certify that the foregoing report of the organization of said Company

K. T. Klein

President

Iva W. Lovell,

Secretary

August 6, 1932

RECORD OF ORGANIZATION OF CORPORATIONS, 3-STATE OF MISSISSIPPI

MISSISSIPPI FILE NO. VICKSBURG-17142

REPORT OF ORGANIZATION. The **The C and C Realty Company**
 which was incorporated on the **20th** day of **July, 1932**
 was organized on the **30th** day of **July, 1932**, at **Greenville**
 in the County of **Washington**
 by the election of: **J. E. Crumpton, C. C. Crumpton and M. A. Bergman**

as Directors, who elected the following officers to serve for **one year**
 to-wit: **President, J. E. Crumpton;**
Secretary, C. C. Crumpton

The postoffice address of the President is **Greenville, Mississippi**
 The postoffice address of the Secretary is **Greenville, Mississippi**

I, **J. E. Crumpton**, who was elected President of the
The C and C Realty Company on the **30th** day
 of **July, 1932**, do hereby certify that the foregoing report of the organization of said Company
 is correct and true.

Filed

J. E. Crumpton President**C. C. Crumpton** Secretary

August 6, 1932

REPORT OF ORGANIZATION. The **Jno. A. Spencer, Incorporated**
which was incorporated on the **27th** day of **July, 1932**, at **Hackson**
was organized on the **27th** day of **July, 1932** in the County of **Hinds**
by the election of: **Jno. A. Spencer and W. Ban Bottrell**

as Directors, who elected the following officers to serve for **one year**
to-wit: **July 27, 1932 to July 27, 1933**

The postoffice address of the President is **Jno. A. Spencer, Hattiesburg, Miss.**
The postoffice address of the Secretary is **W. Dan Bottrell, Jackson, Miss.**

I, **Jno. A. Spencer** **Jno. A. Spencer, Inc.** who was elected President of the
on the **27th** day
do hereby certify that the foregoing report of the organization of said Company
of **July, 1932**
is correct and true.

Filed

Jno. A. Spencer

President

W. Dan Bottrell,

Secretary

August 6, 1932

Botnick's Realty Company

REPORT OF ORGANIZATION. The
which was incorporated on the **13th** day of **July, 1932**, at **Hattiesburg**
was organized on the **4th** day of **August, 1932** in the County of **Forrest**
by the election of: **Harry Botnick, L. Eisman, S. B. Eisman and M. Botnick**

as Directors, who elected the following officers to serve for **one year**
to-wit: **Harry Botnick, President and L. Eisman,**

Secretary and Treasurer

The postoffice address of the President is **Hattiesburg, Mississippi**
The postoffice address of the Secretary is **Hattiesburg, Mississippi**
I, **Harry Botnick** **Botnick's Realty Company**

of **August, 1932**
is correct and true.
do hereby certify that the foregoing report of the organization of said Company
who was elected President of the
on the **4th** day

Filed

August 5, 1932

Harry Botnick

President

L. Eisman

Secretary

REPORT OF ORGANIZATION. The **Finlay's Drug Store**
which was incorporated on the **28th** day of **July, 1932**, at **Greenville**
was organized on the **5th** day of **August, 1932**
in the County of **Washington**
by the election of: **W. H. Finlay, M. P. Finlay and S. A. Finlay**

as Directors, who elected the following officers to serve for **one year**
to-wit: **S. A. Finlay, President; M. P. Finlay, Vice-**

President; W. H. Finlay, Secretary

The postoffice address of the President is **Greenville, Miss.**
The postoffice address of the Secretary is **Greenville, Miss.**

who was elected President of the
on the **5th** day

I, **S. A. Finlay** **Finlay's Drug Store.**
, do hereby certify that the foregoing report of the organization of said Company
of **August, 1932**
is correct and true.

S. A. Finlay

President

W. H. Finlay

Secretary

Filed

August 8, 1932

RECORD OF ORGANIZATION OF CORPORATIONS, 3—STATE OF MISSISSIPPI

MISSISSIPPI FIG. CO., VICKSBURG—17112

REPORT OF ORGANIZATION. The **Weber Company**
 which was incorporated on the **7th** day of **June, 1932**
 was organized on the **16th** day of **July, 1932**, at **Sunflower**
 in the County of **Sunflower**
 by the election of: **Mrs. Eunice Weber, Trudie McQuirter and L. McQuirter**

as Directors, who elected the following officers to serve for **remainder of fiscal year ending June 30, 1933**
 to-wit: **Mrs. Eunice Weber, President, Trudie McQuirter,**
Vice President and L. McQuirter, Secretary-Treasurer

The postoffice address of the President is **Sunflower, Mississippi**

The postoffice address of the Secretary is **Sunflower, Mississippi**

I, **Mrs. Eunice Weber** who was elected President of the
Weber Company on the **16th** day
 of **July, 1932**, do hereby certify that the foregoing report of the organization of said Company
 is correct and true.

Filed

Mrs. Eunice Weber President

August 8, 1932

L. McQuirter Secretary

REPORT OF ORGANIZATION. The Jackson Printing Company, Inc.
which was incorporated on the 4th day of August, 1932
was organized on the 5th day of August, 1932, at Jackson
in the County of Hinds, Mississippi
by the election of: J. R. Oliphant, Roy Schillings, A. D. Stewart, Mrs. L. S. Forbes, W. D.
Seale and Dodds Corley

as Directors, who elected the following officers to serve for one year
to-wit: Dodds Corley, President, J. R. Oliphant, Vice-
President; Mrs. L. S. Forbes, Secretary-Treasurer

The postoffice address of the President is Jackson, Mississippi
The postoffice address of the Secretary is Jackson, Mississippi

I, Dodds Corley, who was elected President of the
on the 5th day
of August, 1932 Jackson Printing Company, Inc., do hereby certify that the foregoing report of the organization of said Company
is correct and true.

Filed

Dodds Corley President

Ligon Smith Forbes Secretary

August 10, 1932

REPORT OF ORGANIZATION. The **Hytken's Incorporated**
which was incorporated on the **1st** day of **August, 1932**
was organized on the **6th** day of **August, 1932**, at **Indianola**
in the County of **Sunflower**
by the election of: **A. M. Hytken and T. Hytken**

as Directors, who elected the following officers to serve for **year 1932**

to-wit: **A. M. Hytken, President and Secretary;**

T. Hytken, Vice President and Treasurer

The postoffice address of the President is **Indianola, Miss.**

The postoffice address of the Secretary is " "

I, **A. M. Hytken**

Hytken's Incorporated

who was elected President of the
on the **6th** day

of **August, 1932**

is correct and true.

Filed

, do hereby certify that the foregoing report of the organization of said Company

A. M. Hytken

President

A. M. Hytken,

Secretary

August 10, 1932

REPORT OF ORGANIZATION. The **Chester E. Jones Drug Co. Inc.**
which was incorporated on the **2nd** day of **August, 1932**
was organized on the **9th** day of **August, 1932**, at **Jackson**
in the County of **Hinds**
by the election of: **Forrest B. Jackson and P. Z. Jones, Jr.**

as Directors, who elected the following officers to serve for **until successors appointed and qualify**
to-wit: **Forrest B. Jackson as President;**
P. Z. Jones, Jr., as Secretary-Treasurer

The postoffice address of the President is **Jackson, Miss.**

The postoffice address of the Secretary is **Jackson, Miss.**

I, **Forrest B. Jackson**
Chester E. Jones Drug Co. Inc.

of **August, 1932**
is correct and true.

Filed

who was elected President of the
on the **9th** day
, do hereby certify that the foregoing report of the organization of said Company

Forrest B. Jackson President

P. Z. Jones, Jr. Secretary

August 11, 1932

RECORD OF ORGANIZATION OF CORPORATIONS, 3-STATE OF MISSISSIPPI

MISSISSIPPI BLDG. CO., WICKSBURG 17142

REPORT OF ORGANIZATION. The **Wholesale Gas and Oil Company, Incorporated**
 which was incorporated on the **6th** day of **August, 1932**
 was organized on the **9th** day of **August, 1932**, at **Jackson**
 in the County of **Hinds**
 by the election of: **H. W. Crout and George E. Dehmer**

as Directors, who elected the following officers to serve for **balance of year 32**
 to-wit: **president, George E. Dehmer; V. President,**
H. W. Crout, Secretary, H. W. Crout; Treasurer, George E. Dehmer

The postoffice address of the President is **Jackson, Mississippi**

The postoffice address of the Secretary is **Jackson, Mississippi**

I, George E. Dehmer
Wholesale Gas & Oil Company, Inc.

of **August, 1932**

is correct and true.

Filed

August 12, 1932

who was elected President of the
 on the **9th** day

, do hereby certify that the foregoing report of the organization of said Company

George E. Dehmer President

H. W. Crout Secretary

REPORT OF ORGANIZATION. The **Dreyfus Investment Company**
which was incorporated on the **1st** day of **August, 1932**
was organized on the **11th** day of **August, 1932**, at **Jackson**
in the County of **Hinds**
by the election of: **Isidore Dreyfus, Mrs. Claudia Walker and R. B. Ricketts**

as Directors, who elected the following officers to serve for **one year**
to-wit: **President, Isidore Dreyfus; Vice President,**

R. B. Ricketts; Secretary, Mrs. Claudia Walker

The postoffice address of the President is
The postoffice address of the Secretary is

120 S. President S., Jackson, Mississippi

120 S. President St., Jackson, Mississippi

Vice-

who was elected **President** of the
on the **11th** day

I, R. B. Ricketts

of **Dreyfus Investment Company**
August, 1932

, do hereby certify that the foregoing report of the organization of said Company

is correct and true.

Filed

R. B. Ricketts,

President

Claudia Walker

Secretary

August 12, 1932

REPORT OF ORGANIZATION. The **American Specialty Company**
which was incorporated on the **12th** day of **July, 1932**, at **Hattiesburg**
was organized on the **10th** day of **August, 1932**, in the County of **Forrest, Mississippi**
by the election of: **J. H. Muir, Hattiesburg, Miss.; Martha M. Ferguson, Hattiesburg, Miss.;**
Lucile S. Muir, Hattiesburg, Miss.

as Directors, who elected the following officers to serve for **one year**
to-wit: **J. H. Muir, President; Martha M. Ferguson,**

Secretary and Treasurer

The postoffice address of the President is **Hattiesburg, Mississippi**
The postoffice address of the Secretary is **Hattiesburg, Mississippi**

I, **J. H. Muir**, **American Specialty Company**, who was elected President of the
do hereby certify that the foregoing report of the organization of said Company
on the **10th** day
of **August, 1932**
is correct and true.

Filed

J. H. Muir

President

Martha M. Ferguson

Secretary

August 13, 1932

REPORT OF ORGANIZATION. The **Hamilton Tool Co.**
which was incorporated on the **4th** day of **August, 1931**
was organized on the **13th** day of **August, 1932**, at **Vicksburg**
in the County of **Warren**
by the election of: **W. C. Hamilton, W. H. Mize, H. M. Dunn.**

as Directors, who elected the following officers to serve for **one year**
to-wit: **W. C. Hamilton, Pres.; W. H. Mize, Vice Pres. and Sal**
and Sales Mgr., H. M. Dunn, Vice Pres. and Asst. Sales Mgr.

The postoffice address of the President is **Vicksburg, Miss.**
The postoffice address of the Secretary is **Vicksburg, Miss.**

I, **W. C. Hamilton**
Hamilton Tool Co., do hereby certify that the foregoing report of the organization of said Company
of **August, 1932**
is correct and true.

Wade C. Hamilton President

Mrs. Clara E. Mize Secretary

Filed

August 15, 1932

RECORD OF ORGANIZATION OF CORPORATIONS, 3—STATE OF MISSISSIPPI

MISSISSIPPI PTC. CO. VICKSBURG 17112

REPORT OF ORGANIZATION. The Sumner Stores of Mississippi, Inc.
 which was incorporated on the 29th day of July, 1932
 was organized on the 30th day of July, 1932, at New York City
 in the County of New York
 by the election of: M. Beckman, F. Baum and S. Kempner

as Directors, who elected the following officers to serve for one year
 to-wit: M. Beckman, president; F. Baum, treasurer;
 S. Kempner, secretary

The postoffice address of the President is 803 West 180th St., N. Y. City, N.Y.
 The postoffice address of the Secretary is 8711--24th Avenue, Brooklyn Boro, N.Y. City.

I, M. Beckman Sumner Stores of Mississippi, Inc. who was elected President of the
 of July, 1932 on the 30th day
 is correct and true. , do hereby certify that the foregoing report of the organization of said Company

Filed

August 18, 1932

M. Beckman

President

S. Kempner

Secretary

REPORT OF ORGANIZATION. The Walthall Gin Company ✓
which was incorporated on the 22nd day of July, 1932
was organized on the 1st day of August, 1932, at Tylertown
in the County of Walthall
by the election of: C.N.Brumfield, Mrs. C.N.Brumfield, B.H.Rimes, Mrs. B.H.Rimes

as Directors, who elected the following officers to serve for remainder of calender year 1932
to-wit: C.N.Brumfield, President
B.H.Rimes, Secy.-Treas.

The postoffice address of the President is Tylertown, Miss.

The postoffice address of the Secretary is Tylertown, Miss.

I, C.N.Brumfield, who was elected President of the
Walthall Gin Company on the 1st day
of August, 1932, do hereby certify that the foregoing report of the organization of said Company
is correct and true.

Filed

C.N.Brumfield President

August 20, 1932

B.H.Rimes, Secretary

REPORT OF ORGANIZATION. The **Lions Club of Biloxi** ✓
which was incorporated on the **23rd** day of **July, 1932**
was organized on the **10th** day of **August, 1932**, at **Biloxi**
in the County of **Harrison**

by the election of: **Daniel Lester Holles, president; R. L. Hickes, Vice President; Edward A. DeMiller, Secretary-Treasurer**

~~as Directors who elected the following~~ officers to serve ~~for~~ until second Wednesday in June, 1933
~~xxxx~~ and **B. L. Welch, D. R. Fitzroy and Monte**

Hance, Post President as Directors to serve until second Wednesday in June, 1933,
said election by a majority vote of Lions Club of Biloxi

The postoffice address of the President is **Biloxi, Mississippi.**

The postoffice address of the Secretary is **Biloxi, Mississippi.**

I, **Daniel Lester Hollis**

who was elected President of the
on the **first** day

of **June, 1932** **Biloxi Lion Club**

, do hereby certify that the foregoing report of the organization of said Company

is correct and true.

Filed

D.L. Hollis

President

August 20, 1932

Edward A. DeMiller

Secretary

REPORT OF ORGANIZATION. The **Chickasaw Motor Company** ✓
which was incorporated on the **28th** day of **June, 1932**
was organized on the **18th** day of **July, 1932**, at **Houston**
in the County of **Chickasaw**
by the election of: **C. M. Hawkins, R. D. Hill, Mrs. C.M.Hawkins, B. H.Blaine. and A.A.Hill**

as Directors, who elected the following officers to serve for **one year**
to-wit: **C.M.Hawkins, President; R. D. Hill, Vice**
President and Mrs. C. M. Hawkins, Secretary and Treasurer.

The postoffice address of the President is **Houston, Miss.**
The postoffice address of the Secretary is **Houston, Miss.**

I, **C. M. Hawkins** who was elected President of the
of **July, 1932** **Chickasaw Motor Company** on the **18th** day
is correct and true. , do hereby certify that the foregoing report of the organization of said Company
Filed **C. M. Hawkins** President
Mrs. C.M.Hawkins, Secretary

August 20, 1932.

RECORD OF ORGANIZATION OF CORPORATIONS. 3—STATE OF MISSISSIPPI

REPORT OF ORGANIZATION. The **Parisian, Incorporated**
 which was incorporated on the **1st** day of **August, 1932**
 was organized on the **1st** day of **August, 1932**, at **Cleveland**
 in the County of **Bolivar**
 by the election of: **S. H. Hytken, M. E. Hytken**

as Directors, who elected the following officers to serve for

to-wit: **S. H. Hytken, President;**
M. E. Hytken, Secretary and Treasurer

The postoffice address of the President is **Cleveland, Mississippi**
 The postoffice address of the Secretary is **Cleveland, Mississippi**

I, **S. H. Hytken**
Parisian, Incorporated
 of **August, 1932**

who was elected President of the
 on the **1st** day

is correct and true.

Filed

, do hereby certify that the foregoing report of the organization of said Company

S. H. Hytken President

M. E. Hytken, Secretary

August 20, 1932

REPORT OF ORGANIZATION. The **Humphrey Staple Cotton Corporation**
which was incorporated on the **16th** day of **August, 1932**
was organized on the **18th** day of **August, 1932**, at **Greenwood**
in the County of **Leflore**
by the election of: **W. R. Humphrey, S. B. Humphrey, J. H. Pettey, R. T. Jones, and Ward Allen**

as Directors, who elected the following officers to serve for **one year**
to-wit: **W. R. Humphrey, President & General Manager;**
J. H. Pettey, Vice-President; S. B. Humphrey, Secretary & Treasurer

The postoffice address of the President is **Greenwood, Mississippi**
The postoffice address of the Secretary is **Greenwood, Mississippi**

I, **W. R. Humphrey** **Humphrey Staple Cotton Corporation** who was elected President of the
on the **18th** day
of **August, 1932**, do hereby certify that the foregoing report of the organization of said Company
is correct and true.

Filed

W. R. Humphrey President

S. B. Humphrey, Secretary

August 29 1932

AUGUST 25, 1932

REPORT OF ORGANIZATION. The L. D. Rinehart and Company
which was incorporated on the 11th day of July, 1932
was organized on the 15th day of August, 1932, at Booneville
in the County of Prentiss

by the election of: N. C. Rinehart, of Corinth, Miss., L. D. Rinehart of Tupelo, Miss., C.N.
Morrison, of Corinth, Miss., and H. S. Davis, of Booneville, Miss.

as Directors, who elected the following officers to serve for one year or until others are elected in their stead
to-wit: L. D. Rinehart, President; C. N. Morrison,

Vice President, and H. S. Davis, as Secretary-treasurer

The postoffice address of the President is Tupelo, Miss.
The postoffice address of the Secretary is Booneville, Mississippi

who was elected President of the
on the 15th day

I, L. D. Rinehart
L. D. Rinehart and Company
of August, 1932
is correct and true.

, do hereby certify that the foregoing report of the organization of said Company

Filed

L.D.Rinehart

President

H.S.Davis

Secretary

August 25th, 1932

REPORT OF ORGANIZATION. The **Rose-O'Neill, Inc.**
which was incorporated on the **23rd** day of **August, 1932**, at **Vicksburg**
was organized on the **25th** day of **August, 1932**
in the County of **Warren**
by the election of: **Alfred Rose, J. K. Hirsch and C. J. O'Neill, Jr.**

as Directors, who elected the following officers to serve for **one year**
to-wit: **Alfred Rose, President; J. K. Hirsch, Vice-**
President; and C. J. O'Neill, Jr., Secretary & Treasurer

The postoffice address of the President is **Vicksburg, Miss.**
The postoffice address of the Secretary is **Vicksburg, Miss.**

I, **Alfred Rose**
Rose-O'Neill, Inc.

of **August, 1932**
is correct and true.
Filed

who was elected President of the
on the **25th** day
, do hereby certify that the foregoing report of the organization of said Company

Alfred Rose

President

C. J. O'Neill, Jr.

Secretary

Aug. 29, 1932

RECORD OF ORGANIZATION OF CORPORATIONS, 3—STATE OF MISSISSIPPI

MISSISSIPPI PTG. CO., VICKSBURG—17142

REPORT OF ORGANIZATION. The Oakland Planting Company
 which was incorporated on the 28th day of July, 1932
 was organized on the 20th day of August, 1932, at Greenville
 in the County of Washington
 by the election of: C.D.Walcott, Jr., W.E.Ayres and C.G.Steele

as Directors, who elected the following officers to serve for one year
 to-wit: C.D.Walcott, President
 C.G.Steele, Secretary

The postoffice address of the President is Greenville, Miss.

The postoffice address of the Secretary is Clarksdale, Miss.

I, C.D.Walcott, Jr. who was elected President of the
 Oakland Planting Company on the 20th day
 of August, 1932, do hereby certify that the foregoing report of the organization of said Company
 is correct and true.

Filed

August 26th, 1932

C.D.Walcott, Jr. President

C.G.Steele Secretary

REPORT OF ORGANIZATION. The Great Southern Oil Company /
which was incorporated on the 7th day of June, 1932
was organized on the 27th day of July, 1932, at Greenwood
in the County of Leflore
by the election of: G.C.Billups, W.F.Boyle and Noble Evans

as Directors, who elected the following officers to serve for until February 1933, regular meeting
to-wit: G.C.Billups, President; W.F.Boyles, Vice-
President; Noble Evans, Secretary and Treasurer

The postoffice address of the President is Greenwood, Mississippi
The postoffice address of the Secretary is Greenwood, Mississippi

I, G.C.Billups
Great Southern Oil Company
of July, 1932
is correct and true.
do hereby certify that the foregoing report of the organization of said Company
who was elected President of the
on the 27th day

Filed

August 9, 1932

G.C.Billups,

President

Noble Evans,

Secretary

REPORT OF ORGANIZATION. The Wright's Laundry, Inc. ✓
which was incorporated on the 11th day of August, 1932
was organized on the 25th day of August, 1932, at Jackson
in the County of Hinds
by the election of: Nap H. Wright, Mrs. Bertie L. T. Wright and H.F. Wright

as Directors, who elected the following officers to serve for one year
to-wit: Nap H. Wright, President; Mrs. Bertie L. T.
Wright, Secretary & Treasurer

The postoffice address of the President is 427 S. West St., Jackson, Miss.

The postoffice address of the Secretary is Same

I, Nap H. Wright, who was elected President of the
Wright's Laundry, Inc. on the 25th day
of August, 1932, do hereby certify that the foregoing report of the organization of said Company
is correct and true.

Filed

Nap H. Wright

President

August 29. 1932

(Mrs.) Bertie L.T. Wright

Secretary

REPORT OF ORGANIZATION. The **Beauchamp & Sharp, Inc.** ✓
which was incorporated on the **4th** day of **August, 1932**
was organized on the **25th** day of **August, 1932**, at **Meridian**
in the County of **Lauderdale, Mississippi**
by the election of: **E.W. Beauchamp, Meridian, Mississippi; S.T. Sharp, Meridian, Mississippi**

as Directors, who elected the following officers to serve for **one year**

to-wit: **E.W. Beauchamp, Meridian, Miss., President;**

S.T. Sharp, Meridian, Mississippi, Secretary & Treasurer

The postoffice address of the President is **Meridian, Mississippi**

The postoffice address of the Secretary is **Meridian, Mississippi**

I, **E.W. Beauchamp**
Beauchamp & Sharp, Inc.

of **August, 1932**

is correct and true.

Filed

who was elected President of the
on the **25th** day

, do hereby certify that the foregoing report of the organization of said Company

E.W. Beauchamp

President

S. T. Sharp

Secretary

August August 29, 1932

RECORD OF ORGANIZATION OF CORPORATIONS, 3—STATE OF MISSISSIPPI

MISSISSIPPI PTC. CO. VICKSBURG—17112

REPORT OF ORGANIZATION. The **Columbus Ice Company**
 which was incorporated on the **2nd** day of **August, 1932**
 was organized on the **5th** day of **August, 1932**, at **Meridian, Mississippi**
 in the County of **Lauderdale**
 by the election of: **A.D.Geoghegan, C.D.Jordan, E.F.Ferriday, J.G.Repsheer and L.L.Peet**

as Directors, who elected the following officers to serve for **one year**
 to-wit: **A.D.Geoghegan, President; J.G.Repsheer, Vice-**
President, and B.F.Ferriday, Secretary

The postoffice address of the President is **New Orleans, Louisiana**
 The postoffice address of the Secretary is **Columbus, Mississippi**

I, **A.D.Geoghegan**, **Columbus Ice Company**, who was elected President of the
 of **August, 1932**, on the **5th** day
 is correct and true. , do hereby certify that the foregoing report of the organization of said Company

Filed

August 24th, 1932**A. D. Geoghegan**

President

Secretary

REPORT OF ORGANIZATION. The **Stafford Mineral Springs Company**
which was incorporated on the **12th** day of **August, 1932**
was organized on the **20th** day of **August, 1932**, at **Paulding**
in the County of **Jasper, Mississippi**
by the election of: **I. A. Rosenbaum, J. G. Respeher and S. A. Klien**

as Directors, who elected the following officers to serve for **one year**
to-wit: **I.A. Rosenbaum, President, and S.A. Klien, Vice-**
President, and J.G. Repsher, Secretary

The postoffice address of the President is **Meridian, Mississippi**
The postoffice address of the Secretary is **Meridian, Mississippi**

I, **I.A. Rosenbaum** **Stafford Mineral Springs Company** who was elected President of the
of **August, 1932** on the **20th** day
is correct and true. , do hereby certify that the foregoing report of the organization of said Company
Filed **I. A. Rosenbaum,** President
Secretary

August 29, 1932

REPORT OF ORGANIZATION. The **A. D. & L. Oppenheim, Inc.**
which was incorporated on the **29th** day of **July, 1932**
was organized on the **1st** day of **August, 1932**, at **Jackson**
in the County of **Hinds**

by the election of: **A. D. Oppenheim, Louis Oppenheim, Celia Oppenheim and Jeannette Oppenheim**

as Directors, who elected the following officers to serve for

to-wit: **A. D. Oppenheim, President; Louis Oppenheim, Vice President, Jeannette Oppenheim, Secretary-Treasurer**

The postoffice address of the President is **Jackson, Mississippi**
The postoffice address of the Secretary is **Jackson, Mississippi**

I, **A. D. Oppenheim**, who was elected President of the
on the **1st** day
of **August, 1932**, do hereby certify that the foregoing report of the organization of said Company
is correct and true.

Filed

A. D. Oppenheim President

Jeannette Oppenheim Secretary

August 31, 1932

REPORT OF ORGANIZATION. The **Bailey-Graves Funeral Home**
which was incorporated on the **12th** day of **August, 1932**, at **Clarksdale**
was organized on the **27th** day of **August, 1932** in the County of **Coahoma**
by the election of: **A. J. Bailey, Julia Edwards Graves and Ruth Eldora Bailey**

as Directors, who elected the following officers to serve for **one year**
to-wit: **A. J. Bailey, President; Ruth Eldora Bailey,**

Vice president; and Julia Edwards Graves, Secretary

The postoffice address of the President is **Clarksdale, Mississippi**
The postoffice address of the Secretary is **Clarksdale, Mississippi**

I, **A. J. Bailey**, **Bailey-Graves Funeral Home**, who was elected President of the
do hereby certify that the foregoing report of the organization of said Company
on the **27th** day
of **August, 1932**
is correct and true.

A. J. Bailey

President

Julia Edwards Graves Secretary

Filed

August 31st, 1932

RECORD OF ORGANIZATION OF CORPORATIONS, 3—STATE OF MISSISSIPPI

MISSISSIPPI PTG. CO., VICKSBURG—17119

REPORT OF ORGANIZATION. The Kosciusko Dry Goods Company
 which was incorporated on the 6th day of August, 1932
 was organized on the 20th day of August, 1932, at Kosciusko
 in the County of Attala
 by the election of: Leon Levy and Mrs. Jeannette Levy

as Directors, who elected the following officers to serve for balance of year 1932
 to-wit: Leon Levy, President and Treasurer

Mrs. Jeannette Levy, Secretary

The postoffice address of the President is 2034 Broadway, New Orleans, La.
 The postoffice address of the Secretary is 2309 Jefferson Ave., New Orleans, La.

I, Leon Levy, Kosciusko Dry Goods Co. who was elected President of the
 of August, 1932 on the 20th day
 is correct and true. do hereby certify that the foregoing report of the organization of said Company

Filed

Leon Levy

President

August 31st 1932

Mrs. Jeanette Levy

Secretary

August 18th, 1932

REPORT OF ORGANIZATION. The Royal Amusement Association
which was incorporated on the 10th day of August, 1932
was organized on the 18th day of August, 1932, at Hattiesburg
in the County of Forrest
by the election of: Cecil L. Guy, Homer D. Strange and Basil D. Red

as Directors, who elected the following officers to serve for one year
to-wit: Cecil L. Guy, President; Basil D. Red, Vice-
President; and Homer D. Strange, Secretary-Treasurer

The postoffice address of the President is Ellisville, Mississippi
The postoffice address of the Secretary is Hattiesburg, Mississippi

I, Cecil L. Guy, Royal Amusement Association, who was elected President of the
of August, 1932, on the 18th day
do hereby certify that the foregoing report of the organization of said Company
is correct and true.

Filed

Cecil L. Guy President

Homer D. Strange Secretary

Sept. 1, 1932.

REPORT OF ORGANIZATION. The **Jackson School of Asronautics, Inc.**
which was incorporated on the **19th** day of **August, 1932**
was organized on the **20th** day of **August, 1932**, at **Jackson**
in the County of **Hinds**
by the election of: **D. W. McLaurin, A. L. Dickson, G. R. Langley, W. H. Zeagler, C. O'Hara**

as Directors, who elected the following officers to serve for

to-wit: **D. W. McLaurin, President; A. L. Dickson, Vice-President; E. R. Langley, Secretary-Treasurer**

The postoffice address of the President is **Jackson, Mississippi**

The postoffice address of the Secretary is **Jackson, Mississippi**

I, **D. W. McLaurin**

Jackson School of Aeronautics, Inc.
of **August, 1932**

is correct and true.

Filed

who was elected President of the
on the **20th** day

, do hereby certify that the foregoing report of the organization of said Company

D. W. McLaurin President

G. R. Langley Secretary

Sent **6** 1932

REPORT OF ORGANIZATION. The **Beacon Service Company**
which was incorporated on the **3rd** day of **September, 1932**
was organized on the **5th** day of **September, 1932**, at **Jackson, Miss.**
in the County of **Hinds**
by the election of: **M. B. Longino, B. M. Fulton and M. L. Virden**

as Directors, who elected the following officers to serve for **ensuing corporate year**
to-wit: **B. M. Fulton, President; J. L. Virden, Vice-**
President; and M. B. Longino, Secretary-Treasurer

The postoffice address of the President is **Jackson, Mississippi**

The postoffice address of the Secretary is **Jackson, Mississippi**

I, **B. M. Fulton**, who was elected President of the
of **September, 1932** **Beacon Service Company** on the **5th** day
is correct and true. , do hereby certify that the foregoing report of the organization of said Company

Filed

B. M. Fulton, President

M. B. Longino Secretary

Sept. 6, 1932

RECORD OF ORGANIZATION OF CORPORATIONS, 3—STATE OF MISSISSIPPI

MISSISSIPPI FTS. CO. RICHMOND 17142

REPORT OF ORGANIZATION. The **Wells Gin Company, Inc.**
 which was incorporated on the **20th** day of **July, 1932**
 was organized on the **9th** day of **August, 1932**, at **Jonestown, Miss.**
 in the County of **Coahoma**
 by the election of: **A. Wells, Jr., J. B. O'Keefe, C. M. Anderson, S. H. Avery and A. H. Miller**

as Directors, who elected the following officers to serve for **one year**
 to-wit: **A. Wells, Jr., President; J. B. O'Keefe, Vice-**
President and A. H. Miller, Secretary and Treasurer

The postoffice address of the President is **Jonestown, Mississippi**

The postoffice address of the Secretary is **Jonestown, Mississippi**

I, **A. Wells, Jr.**

Wells Gin Company, Inc.

who was elected President of the
 on the **9th** day

of **August, 1932**

is correct and true.

Filed

, do hereby certify that the foregoing report of the organization of said Company

A. Wells, Jr.

President

A. H. Miller

Secretary

Sept. 6, 1932

REPORT OF ORGANIZATION. The **White-House Holding Corporation**
which was incorporated on the **24th** day of **August, 1932**
was organized on the **29th** day of **August, 1932**, at **the White House**
in the County of **Harrison, State of Mississippi**
by the election of: **St. John Perret, Porter King, L. V. Pringle, R. S. Russ, and W. A. White**

as Directors, who elected the following officers to serve for **one year**
to-wit: **Porter King, President, Walter A. White, Vice-**
President, Roderick S. Russ, Vice-President, St. John Perret, Secretary, and Lee V. Pringle,
Treasurer

The postoffice address of the President is
The postoffice address of the Secretary is

Merchants National Bank Bldg., Mobile, Alabama
716 Union Indemnity Bldg., New Orleans, La.

who was elected President of the
on the **29th** day

I, **Porter King**

White House Holding Corporation

of **August, 1932**
is correct and true.

Filed

, do hereby certify that the foregoing report of the organization of said Company

Porter King,

President

St. John Perret

Secretary

September 8, 1932

Smith-Todd Hardware Company

REPORT OF ORGANIZATION. The
which was incorporated on the 18th day of August, 1932
was organized on the 1st day of September, 1932, at Gulfport
in the County of Harrison
by the election of: F. DeL. Smith, Mrs. F. DeL. Smith, W. I. Smith, J. M. Barber and O. J.

Power

as Directors, who elected the following officers to serve for one year
to-wit: F. DeL. Smith, President and Treasuere;
O. J. Power, Vice-

Mrs. F. DeL. Smith, Vice President; J. M. Barber, Vice President;
President; W. I. Smith, Secretary

The postoffice address of the President is Gulfport, Mississippi
The postoffice address of the Secretary is Gulfport, Mississippi
who was elected President of the
on the 1st day

I, F. DeL. Smith
Smith-Todd
, do hereby certify that the foregoing report of the organization of said Company

of September, 1932
is correct and true.
Filed
F. DeL. Smith President
W. I. Smith Secretary

September 8, 1932.

REPORT OF ORGANIZATION. The **Brookhaven Amusement Co.**
which was incorporated on the **15th** day of **August, 1932**
was organized on the **7th** day of **September, 1932**, at **Brookhaven, Miss.**
in the County of **Lincoln**
by the election of: **Clyde E. Noble, E. Sarphie, J. E. Sarphie**

as Directors, who elected the following officers to serve for **one year (1)**
to-wit: **from Sept. 7th, 1932 to Sept 7th, 1933**

The postoffice address of the President is **Brookhaven, Miss.**
The postoffice address of the Secretary is **Brookhaven, Miss.**
I, **Clyde E. Noble** **Brookhaven Amusement Company**

who was elected President of the
on the **7th** day

of **September, 1932**
is correct and true.

Filed

Clyde E. Noble

President

J. E. Sarphie

Secretary

September 12, 1932

RECORD OF ORGANIZATION OF CORPORATIONS, 3—STATE OF MISSISSIPPI

MISSISSIPPI FIG. CO., VICKSBURG—17112

REPORT OF ORGANIZATION. The **Peoples Gin Company**
 which was incorporated on the **23rd** day of **August, 1932**
 was organized on the **13th** day of **September, 1932**, at **Yazoo City, Mississippi**
 in the County of **Yazoo**
 by the election of: **S. K. Mills, J. W. McNeer and R. D. Hines**, President and R. D. Hines,
 Secretary-Treasurer

as Directors, who elected the following officers to serve for **one year**
 to-wit: **S. K. Mills, President; J. W. McNeer, Vice-**
President and R. D. Hines, Secretary-Treasurer

The postoffice address of the President is **Yazoo City, Mississippi**
 The postoffice address of the Secretary is **Carter, Mississippi**

I, **S. K. Mills** **Peoples Gin Company**, who was elected President of the
 of **September, 1932**, do hereby certify that the foregoing report of the organization of said Company
 is correct and true.

Filed

September 15, 1932.

S. K. Mills, President**R. D. Hines** Secretary

REPORT OF ORGANIZATION. The **Alabama-Mississippi Conference Association of Seventh-day-Adventists**
which was incorporated on the **second** day of **September, 1932**
was organized on the **22nd** day of **August, 1932**, at **Meridian, Miss.**

in the County of **Lauderdale**
by the election of: **R. I. Keate, Burton Castle and O. P. Ivis, Allen Walker, W. W. White,**
H. O. Rogers, J. G. White

as Directors, who elected the following officers to serve for **one year** or until their successors are elected and
appear to enter upon their duties ~~next~~ **year 1932-33**

R. I. Keate, President; Burton Castle, Sec.-Treas.

The postoffice address of the President is **1703-24th Ave., Meridian, Miss.**

The postoffice address of the Secretary is **1703-24th Ave., Meridian, Miss.**

I, **R. I. Keate**

who was elected President of the

Alabama-Mississippi Conference Association of Seventh on the **22nd** day
of **August, 1932** **Day Adventists**, do hereby certify that the foregoing report of the organization of said Company
is correct and true.

Filed

R. I. Keate

President

September 16, 1932

Burton Castle

Secretary

REPORT OF ORGANIZATION. The

Beck Brothers, Incorporated

which was incorporated on the **1st** day of **September, 1932**
was organized on the **13th** day of **September, 1932**, at **Hattiesburg**
in the County of **Forrest**
by the election of: **Ira Beck and Ben S. Beck**

as Directors, who elected the following officers to serve for **one year**
to-wit: **Ira Beck, President and Ben S. Beck,**
Secretary and Treasurer.

The postoffice address of the President is **Hattiesburg, Mississippi**

The postoffice address of the Secretary is **Hattiesburg, Mississippi**

I, **Ira Beck**
Beck Brothers, Incorporated
of **September, 1932**

who was elected President of the
on the **13th** day

is correct and true.

Filed

, do hereby certify that the foregoing report of the organization of said Company

Ira Beck

President

September 16, 1932

Ben S. Beck

Secretary

REPORT OF ORGANIZATION. The **Gulfport Electric Company**
which was incorporated on the **13th** day of **August, 1932**
was organized on the **1st** day of **September, 1932**, at **Gulfport**
in the County of **Harrison**
by the election of: **W. Q. Rankin, R. A. Rankin and H. M. Hammett**

as Directors, who elected the following officers to serve for **one year**
to-wit: **W. Q. Rankin, President; H. A. Rankin, Vice-**
President; H. M. Hammett, Secretary and Treasurer

The postoffice address of the President is **Gulfport, Mississippi**
The postoffice address of the Secretary is **Gulfport, Mississippi**

I, **W. Q. Rankin**
Gulfport Electric Company
of **September, 1932**, do hereby certify that the foregoing report of the organization of said Company
is correct and true.

who was elected President of the
day
on the **1st**

~~Frank~~

Attest:

H. M. Hammett, Secretary

W. Q. Rankin

President

H. M. Hammett

Secretary

RECORD OF ORGANIZATION OF CORPORATIONS, 3—STATE OF MISSISSIPPI

REPORT OF ORGANIZATION. The **Risen Company, Inc.**
 which was incorporated on the **23rd** day of **August, 1932**
 was organized on the **21st** day of **September, 1932**, at **Waynesboro**
 in the County of **Wayne**
 by the election of: **Mrs. T. G. Risen, and Mrs. Mary McRae**

as Directors, who elected the following officers to serve for **one year from date**
 to-wit: **Mrs. T. G. Risen, President and Treasurer and**
Mrs. Mary McRae, Vice President and Secretary

The postoffice address of the President is **Waynesboro, Miss.**

The postoffice address of the Secretary is **Waynesboro, Miss.**

I, **Mrs. T. G. Risen**

who was elected President of the
 on the **21st** day

of **Sept. 1932** **Risen Company, Inc.**, do hereby certify that the foregoing report of the organization of said Company
 is correct and true.

Filed

Mrs. T. G. Risen President

Mrs. Mary McRae Secretary

September 22, 1932

REPORT OF ORGANIZATION. The **Meyer Turner, Inc.**
which was incorporated on the day of **August, 1932**
was organized on the **1st** day of **September, 1932**, at **Webb, Mississippi**
in the County of **Tallahatchie**
by the election of: **Florence Turner, Jeannette Turner and Meyer Turner.**

as Directors, who elected the following officers to serve for **five monthss and until January 1933 or until their**
to-wit: **Meyer Turner, President; Jeannette Turner,**
successors are elected and qualify
Vice President; Florence Turner, Secretary and Treasurer

The postoffice address of the President is **Webb, Mississippi**

The postoffice address of the Secretary is **Webb, Mississippi**

I, **Meyer Turner**
Meyer Turner, Inc.
of **September, 1932**
is correct and true.

who was elected President of the
on the **1st** day

, do hereby certify that the foregoing report of the organization of said Company

Filed

Meyer Turner

President

Florence Turner

Secretary

September 16, 1932

September 16, 1932

REPORT OF ORGANIZATION. The **Utica Trading Company**
which was incorporated on the **24th** day of **August, 1932**
was organized on the **25th** day of **August, 1932**, at **Utica, Miss.**
in the County of **Hinds**
by the election of: **Jno. D. Carmichael, J. A. R. Goodwin and B. T. Roberts.**

as Directors, who elected the following officers to serve for **one year**
to-wit: **J. A. R. Goodwin, President; B. T. Roberts,**
Vice Pres., Jno. D. Carmichael, Sec.-Treas.

The postoffice address of the President is **Utica, Mississippi**
The postoffice address of the Secretary is **Utica, Mississippi**
I, J. A. R. Goodwin **Utica Trading Company**

of **August, 1932**
is correct and true.
Filed

who was elected President of the
on the **25th** day
do hereby certify that the foregoing report of the organization of said Company

Jno. A. R. Goodwin President
Jno. D. Carmichael Secretary

September 22, 1932.

REPORT OF ORGANIZATION. The **Has. M. Savery, Inc.**
which was incorporated on the **3rd** day of **September, 1932**
was organized on the **3rd** day of **September, 1932**, at **Tupelo**
in the County of **Lee**

by the election of: **J.M. Savery, President, Beulah Bell Savery, Vice President and Virginia**

E. Bossung, Secretary Treasurer and these three to serve as directors

as Directors, who elected the following officers to serve for
to-wit:

The postoffice address of the President is **Box 717, Tupelo, Mississippi**
The postoffice address of the Secretary is " " " "

who was elected President of the
on the **3rd** day

I, **James Mitchell Savery**
Jas. M. Savery, Inc., do hereby certify that the foregoing report of the organization of said Company
of **September, 1932**
is correct and true.

Jas. M. Savery, President

Virginia E. Bossung, Secretary

Filed

Oct. 3, 1932

RECORD OF ORGANIZATION OF CORPORATIONS, 3-STATE OF MISSISSIPPI

MISSISSIPPI PTC. CO., VICKSBURG - 1742

REPORT OF ORGANIZATION. The Davis-Marshall Gin Company
 which was incorporated on the 30th day of September, 1932
 was organized on the 4th day of October, 1932, at New Albany,
 in the County of Union, Mississippi
 by the election of: J. M. Davis, Jr., President; J. M. Davis, Sr., Vice President, and T.
 E. Marshall, Secretary and treasurer, who were so elected officers by the Board of
 Directors this day elected, and which Board of Directors consist of J. M. Davis, Sr.,
 J. M. Davis, Jr., and T. E. Marshall
~~and Directors who elected the following officers to serve for~~
 to-wit:

The postoffice address of the President is New Albany, Miss.

The postoffice address of the Secretary is New Albany, Miss.

I, J. M. Davis, Jr., who was elected President of the
 Davis-Marshall Gin Company on the 4 day
 of October, 1932, do hereby certify that the foregoing report of the organization of said Company
 is correct and true.

Filed

October 5, 1932

J. M. Davis, Jr. President

Attest:

T. E. Marshall Secretary

REPORT OF ORGANIZATION. The Panola County Farm Bureau ✓
which was incorporated on the 2nd day of August, 1932
was organized on the 30th day of August, 1932, at Sardis
in the County of Panola

by the election of: C. M. Swango, J. W. West, A. B. Friend, Fred W. Taylor, M. F. Parnell,
A. S. Woodruff and T. Z. Pollard

as Directors, who elected the following officers to serve for one year
to-wit: C. M. Swango, President; T. Z. Pollars, Vice-
President; J. Q. West, Vice President; A. B. Friend, Secty. & Treasurer

The postoffice address of the President is Sardis, Mississippi

The postoffice address of the Secretary is Sardis, Mississippi

I, C. M. Swango, who was elected President of the
Panola County Farm Bureau on the 30th day
of August, 1932, do hereby certify that the foregoing report of the organization of said Company
is correct and true.

Filed

C. M. Swango, President

A. B. Friend Secretary

October 6, 1932

REPORT OF ORGANIZATION. The **Shelby Motor Company**
which was incorporated on the **7th** day of **September, 1932**
was organized on the **8th** day of **October, 1932**, at **Shelby**
in the County of **Bolivar**
by the election of: **J. T. McDonald, Harvey Blaylock and A. P. Caldwell**

as Directors, who elected the following officers to serve for **one year**
to-wit: **J. T. McDonald, President; A. P. Caldwell,**
Secretary-Treasurer; Harvey Blaylock, Vice President

The postoffice address of the President is **Shelby, Mississippi;**

The postoffice address of the Secretary is **Shelby, Mississippi**

I, **J. T. McDonald**

Shelby Motor Company
of **October, 1932**

is correct and true.

Filed

October 8, 1932

who was elected President of the
on the **6th** day

, do hereby certify that the foregoing report of the organization of said Company

J. T. McDonald, President

A. P. Caldwell Secretary

REPORT OF ORGANIZATION. The **McCormick Grocery Company, Inc.**
which was incorporated on the day of **September, 1932**
was organized on the **21st** day of **September, 1932** , at **Waynesboro**
in the County of **Wayne**
by the election of: **Floyd McCormick, Floyd McCormick, Jr., and Laura O. McCormick**

as Directors, who elected the following officers to serve for **one year**

to-wit: **Floyd McCormick, President, and Laura O.**

McCormick, Secretary-Treasurer

The postoffice address of the President is **Waynesboro, Miss.**

The postoffice address of the Secretary is **Waynesboro, Miss.**

I, **Floyd McCormick**

who was elected President of the
on the **21st** day

of **September, 1932**
is correct and true.

McCormick Grocery Company, Inc.

, do hereby certify that the foregoing report of the organization of said Company.

Filed

Floyd McCormick President

Laura O. McCormick, Secretary

October 8, 1932

RECORD OF ORGANIZATION OF CORPORATIONS, 3—STATE OF MISSISSIPPI

MISSISSIPPI REG. CO. VICKERSBURG 17442

REPORT OF ORGANIZATION. The **Grant Drug Co., Inc.**
 which was incorporated on the **6th** day of **October, 1932**
 was organized on the **10th** day of **October, 1932**, at **Biloxi**
 in the County of **Harrison**
 by the election of: **W. J. Grant, Jr., Mrs. W. J. Grant, Sr., Leslie B. Grant, Mrs. H. B. Curtis,**

as Directors, who elected the following officers to serve ~~for~~ until successors are elected and qualified
 to-wit: **W. J. Grant, Jr., President; Mrs. W. J. Grant, Jr., Vice President; Leslie B. Grant, Secretary & Treasurer; Mrs. H. B. Curtis 2nd Vice**

President

The postoffice address of the President is **Biloxi, Miss.**

The postoffice address of the Secretary is **Biloxi, Miss.**

I, W. J. Grant, Jr.

Grant Drug Co. Inc.

who was elected President of the
 on the **10th** day

of **October, 1932**

is correct and true.

Filed

October 11, 1932

., do hereby certify that the foregoing report of the organization of said Company

W. J. Grant, Jr. President

Leslie B. Grant, Secretary

REPORT OF ORGANIZATION. The **J. J. Fox Lumber Company Incorporated**
which was incorporated on the **9th** day of **September, 1932**
was organized on the **10th** day of **October, 1932**, at **Meridian**
in the County of **Lauderdale**
by the election of: **J. J. Fox, Mrs. T. A. Fox and Miss Ella Arp**

as Directors, who elected the following officers to serve for **one (1) year,**
to-wit: **J. J. Fox, President; Mrs. T. A. Fox, Vice**

President, and Miss Ella Arp, Secretary & Treasurer

The postoffice address of the President is **Meridian, Mississippi**

The postoffice address of the Secretary is **Meridian, Mississippi**

I, **J. J. Fox**, who was elected President of the
of **October, 1932** **J. J. Fox Lumber Company** on the **10th** day
do hereby certify that the foregoing report of the organization of said Company
is correct and true.

Filed

October 11, 1932

Attest:

J. J. Fox,

President

Ella Arp

Secretary

REPORT OF ORGANIZATION. The **Groome Chevrolet Company, Inc.**
which was incorporated on the **20th** day of **September, 1932**
was organized on the **11th** day of **October, 1932**, at **Fayette**
in the County of **Jefferson**
by the election of: **Thos. P. Groome and Mrs. Virginia T. Groome**

as Directors, who elected the following officers to serve for **one year**
to-wit: **Thos. P. Groome, President, and Mrs. Virginia**

T. Groome, Secretary

The postoffice address of the President is **Fayette, Mississippi**
The postoffice address of the Secretary is **Fayette, Mississippi**
I, Thos. P. Groome
Groome Chevrolet Company, Inc.

of **October, 1932**
is correct and true.

Filed

who was elected President of the
on the **11th** day
do hereby certify that the foregoing report of the organization of said Company

Thomas P. Groome, President

Virginia T. Groome Secretary

October 17, 1932

Protective Association

REPORT OF ORGANIZATION. The Greenville Workers Protective Association
which was incorporated on the 24th day of September, 1932, at Greenville
was organized on the 7th day of October, 1932 in the County of Washington
by the election of: R. H. Montgomery, J. M. Littleton and W. G. Carmon

as Directors, who elected the following officers to serve for 1 year
to-wit: R. H. Montgomery, President; J. M. Littleton,

Secretary and Treasurer

The postoffice address of the President is Greenville, Mississippi
The postoffice address of the Secretary is Greenville, Mississippi

I, R. H. Montgomery, who was elected President of the
Greenville Workers Protective Association on the 7th day
of October, 1932, do hereby certify that the foregoing report of the organization of said Company
is correct and true.
Filed

R. H. Montgomery President
J. M. Littleton Secretary

October 18, 1932

RECORD OF ORGANIZATION OF CORPORATIONS, 3—STATE OF MISSISSIPPI

MISSISSIPPI PETROLEUM CO., VICKSBURG 127143

REPORT OF ORGANIZATION. The **Petroleum Investment Corporation**
 which was incorporated on the **5th** day of **October, 1932**
 was organized on the **5th** day of **October, 1932**, at **Jackson**
 in the County of **Hinds**
 by the election of: **W. E. Willis, L. E. McGregor and J. K. Hirsch**

as Directors, who elected the following officers to serve for **one year**
 to-wit: **W. E. Willis, President; J. K. Hirsch,**
Vice President; L. E. McGregor, Secretary and Treasurer

The postoffice address of the President is **Jackson, Miss.**

The postoffice address of the Secretary is **Jackson, Miss.**

I, **W. E. Willis** **Petroleum Investment Corporation** who was elected President of the
 on the **5th** day
 of **October, 1932**, do hereby certify that the foregoing report of the organization of said Company
 is correct and true.

Filed

W. E. Willis President

October 19 1932

L. E. McGregor Secretary

REPORT OF ORGANIZATION. The **B. W. Smith Laboratory**
which was incorporated on the **3rd** day of **September, 1932**
was organized on the **30th** day of **September, 1932**, at **Hattiesburg**
in the County of **Forrest**
by the election of: **B. W. Smith, P. E. Smith and H. P. Smith**

as Directors, who elected the following officers to serve for **one year**
to-wit: **B. W. Smith, President and Treasurer;**
P. E. Smith, Secretary; H. P. Smith, Vice President

The postoffice address of the President is **New Augusta, Mississippi**

The postoffice address of the Secretary is **Hattiesburg, Mississippi**

I, B. W. Smith

B. W. Smith Laboratory

who was elected President of the
on the **30th** day

of **September, 1932**

, do hereby certify that the foregoing report of the organization of said Company

is correct and true.

Filed

B. W. Smith President

P. E. Smith Secretary

Oct. 21, 1932

REPORT OF ORGANIZATION. The **Churchill Mackreth Company**
which was incorporated on the **15th** day of **October, 1932**
was organized on the **18th** day of **October, 1932**, at **Jackson, Miss.**
in the County of **Hinds**
by the election of: **G. C. Macreth, Mrs. Matilda Mackreth, Linn B. Reese, Jr.**

as Directors, who elected the following officers to serve for **one year**
to-wit: **G. C. Mackreth, President; Mrs. Matilda Mackreth,**
Vice President; Linn B. Reese, Jr., Sec.-Treasurer

The postoffice address of the President is **1202 Merchants Bank Bldg., Jackson, Miss.**

The postoffice address of the Secretary is

I, G. C. Mackreth Churchill Mackreth Co., Inc.

who was elected President of the
on the **18th** day

of **October, 1932**

, do hereby certify that the foregoing report of the organization of said Company

is correct and true.

Filed

G. C. Mackreth President

Linn B. Reese, Jr. Secretary

October 21 1932

REPORT OF ORGANIZATION. The **Gulf Coast Shrimpers & Oystermans Assn. Inc.**
which was incorporated on the 10th day of October, 1932
was organized on the 22nd day of October, 1932, at 3 o'clock P.M.

in the County of Harrison, at Biloxi, Miss.
by the election of: N. K. Nelson, Matre Pitalo, Roy W. Hepler, Mos Ross, Frank Dismuke, P. A.
Songe, Martin Newman, Willie Williams, C. L. Palmer, Tony Filipich, Trumond
Williams

as Directors, who elected the following officers to serve for period ending 2nd Monday in June 1933
to-wit: N. K. Nelson, President; Matre Pitalo, Vice
President; Roy W. Hepler, Secretary & Treasurer

The postoffice address of the President is Biloxi, Miss.

The postoffice address of the Secretary is Biloxi, Miss.

I, N. K. Nelson

of October, 1932

is correct and true.

Filed

October 25, 1932

Gulf Coast Shrimpers & Oystermans Assn. Inc.

who was elected President of the
on the 22nd day

, do hereby certify that the foregoing report of the organization of said Company

N. K. Nelson

President

Roy W. Hepler

Secretary

RECORD OF ORGANIZATION OF CORPORATIONS, 3—STATE OF MISSISSIPPI

MISSISSIPPI-PIS-CO-VICKSBURG-17142

REPORT OF ORGANIZATION. The **Miazza-Woods Drug Co.**
 which was incorporated on the **5th** day of **October, 1932**
 was organized on the **15th** day of **October, 1932**, at **Meridian, Miss.**
 in the County of **Lauderdale**
 by the election of: **Mrs. Mary E. Cheatham, Arthur Cheatham and W. M. Gensert**

as Directors, who elected the following officers to serve for **one year from October 1, '32**
 to-wit: **Arthur Cheatham, President; W. M. Gensert,**

Sec'ty.-Tres.

The postoffice address of the President is **Meridian, Miss.**
 The postoffice address of the Secretary is **Meridian, Miss.**

I, Arthur Cheatham
Miazza Woods Drug. Co.

of **October, 1932**

is correct and true.

Filed

October 26th, 1932

who was elected President of the
 on the **15th** day

, do hereby certify that the foregoing report of the organization of said Company

Arthur Cheatham President

W. M. Gensert Secretary

REPORT OF ORGANIZATION. The **Central Cab Co. Inc.**
which was incorporated on the **21st** day of **October, 1932**
was organized on the **26th** day of **October, 1932**, at **Jackson**
in the County of **Hinds, Mississippi**
by the election of: **J. C. Sinclair, L.P.B.Lipscomb and R. P. Neblett, Jr.**

as Directors, who elected the following officers to serve for **one year**
to-wit: **L.P.B.Lipscomb, Pres.; R.P.Neblett, Jr., Vice-**
Pres.; J. C. Sinclair, Secretary-Treasurer

The postoffice address of the President is **Meridian, Miss.**
The postoffice address of the Secretary is **Newton, Miss.**

I, **L.P.B.Lipscomb** **Central Cab Co. Inc.** who was elected President of the
of **October, 1932** on the **26th** day
is correct and true. , do hereby certify that the foregoing report of the organization of said Company

L.P.B.Lipscomb President

J.C.Sinclair Secretary

Filed
October 26, 1932

Securities Investment Company

REPORT OF ORGANIZATION. The
which was incorporated on the fifth day of October, 1932
was organized on the 19th day of October, 1932, at Jackson
in the County of Hinds
by the election of: Charles H. Blewett, William B. Harrison and Jas. L. Patterson

as Directors, who elected the following officers to serve for one year or until their successors are elected
to-wit: Charles H. Blewett, President; Jas. L.
Patterson, Vice-President; William B. Harrison, Secretary-Treasurer

The postoffice address of the President is Tower Building, Jackson, Mississippi
The postoffice address of the Secretary is Tower Building, Jackson, Mississippi

I, Charles H. Blewett
Securities Investment Company
of October, 1932
is correct and true.
do hereby certify that the foregoing report of the organization of said Company
who was elected President of the
on the 19th day

Charles H. Blewett, President

William B. Harrison Secretary

October 26th, 1932

REPORT OF ORGANIZATION. The **Southern Starch & Feed Company**
which was incorporated on the **27th** day of **September, 1932**, at **Jackson, Mississippi**
was organized on the **6th** day of **October, 1932**, in the County of **Hinds**
by the election of: **W. K. Ritchey, P.M.Ritchey and J.B.Herring**

as Directors, who elected the following officers to serve for **one year**
to-wit: **W.K.Ritchey, President; P.M.Ritchey, Vice-**
President; and J.B.Herring, Secretary

The postoffice address of the President is
The postoffice address of the Secretary is

703 Standard Life Bldg., Jackson, Miss.
703 Standard Life Bldg., Jackson, Miss.

who was elected President of the
on the **6th** day

I, **W. K. Ritchey** **The Southern Starch & Feed Company**
, do hereby certify that the foregoing report of the organization of said Company
of **October, 1932**
is correct and true.
Filed

W. K. Ritchey President
J. B. Herring Secretary

October 27, 1932

RECORD OF ORGANIZATION OF CORPORATIONS, 3-STATE OF MISSISSIPPI

MISSISSIPPI FTE-CO-VICKSBURG-17142

REPORT OF ORGANIZATION. The **Cunningham Planting Company**
 which was incorporated on the **15th** day of **October, 1932**
 was organized on the **26th** day of **October, 1932**, at **Tribbett**
 in the County of **Washington**
 by the election of: **H. E. Dean, H.K.Gardner and W. W. Polk**

as Directors, who elected the following officers to serve for **one year**
 to-wit: **H. E. Dean, President and Treasurer; H. K. Gardner**
Vice-President; W. W. Polk, Secretary

The postoffice address of the President is **Tribbett, Mississippi**
 The postoffice address of the Secretary is **Tribbett, Mississippi**

I, **H. E. Dean**, **Cunningham Planting Company**, who was elected President of the
 on the **26th** day
 of **October, 1932**, do hereby certify that the foregoing report of the organization of said Company
 is correct and true.

Filed

H. E. Dean

President

October 27 1932**W. W. Polk**

Secretary

REPORT OF ORGANIZATION. The **Crystal Springs Fertilizer Company, Inc.** ✓
which was incorporated on the **12th** day of **October, 1932**
was organized on the **19th** day of **October, 1932**, at **Crystal Springs, Miss.**
in the County of **Copiah**
by the election of: **R.L.Colson, D.A.Carmichael, D.R.Brewer, T.M.Smith and R. B. Taylor**

as Directors, who elected the following officers to serve for

to-wit: **B.L.Colson, President, D.A.Carmichael, Vice-President; and Earl Mathers, Secretary & Treasurer**

The postoffice address of the President is **Biloxi, Miss.**

The postoffice address of the Secretary is **Crustal Springs, Miss.**

I, **R. L. Colson**

who was elected President of the
on the **19th** day

Crystal Springs Fertilizer Company

of **October, 1932**, do hereby certify that the foregoing report of the organization of said Company
is correct and true.

Filed

R. L. Colson President

E. W. Mathers, Secretary

October 29. 1932

REPORT OF ORGANIZATION. The Ole Miss Taxi Company
which was incorporated on the 30th day of September, 1932
was organized on the 17th day of October, 1932, at 3 P.M.
in the County of Lafayette
by the election of: R. L. Smallwood, Jr., Curtis Henderson, and Joe Miller

as Directors, who elected the following officers to serve for 1 year, 1932
to-wit: R. L. Smallwood, Jr., President; Curtis
Henderson, Vice Pres., Joe Miller, Sec.-Treas.

The postoffice address of the President is University, Miss., Box 113

The postoffice address of the Secretary is Oxford, Miss.

I, H. L. Smallwood, Jr.
Ole Miss Taxi Company

who was elected President of the
on the 17th day

of October, 1932

is correct and true.

, do hereby certify that the foregoing report of the organization of said Company

Filed

R.L. Smallwood, Jr. President

J.W. Miller,

Secretary

REPORT OF ORGANIZATION. The **Junior Auxiliary**
 which was incorporated on the **21st** day of **September, 1932**
 was organized on the **6th** day of **October, 1932**, at **Jackson**

in the County of **Hinds**
 by the election of: **Effie Lee Scott, Olive Wilson, Frances McWillie, Joe Love, Josephine Mink,**
Annette Council, Nettie Hix, Margrete Goodman, Adine Wallace, Carolyn McLean, Kathrine
Bryan, Selah Bynum

as Directors, who elected the following officers to serve for a period ending the **3 Thursday in April 1933**
 to-wit: **Effie Lee Scott, President; Olive Wilson, Vice-**
Pres., Frances McWillie, Sect., Annette Council, Treas.

The postoffice address of the President is **748 Euclid Ave., Jackson, Miss.**

The postoffice address of the Secretary is **N. State St., Jackson, Miss.**

I, **Effie Lee Scott**

Junior Auxiliary

who was elected President of the
 on the **6th** day

of **October, 1932**

is correct and true.

Filed

, do hereby certify that the foregoing report of the organization of said Company

Effie Lee Scott President

Frances McWillie Secretary

RECORD OF ORGANIZATION OF CORPORATIONS, 3—STATE OF MISSISSIPPI

REPORT OF ORGANIZATION. The **Warner Oil Company**
 which was incorporated on the **14th** day of **October, 1932**
 was organized on the **2nd** day of **November, 1932**, at **Jackson**
 in the County of **Hinds**
 by the election of: **Fred W. Henslee, L.F. Tanner, J.T. Brown, L.M. Holmes and L.E. Ridgway**

as Directors, who elected the following officers to serve for **one year**
 to-wit: **Fred W. Henslee, President, L.F. Tanner, Vice**
President; J. T. Brown, Secretary & Treasurer

The postoffice address of the President is **Jackson, Mississippi**
 The postoffice address of the Secretary is **Jackson, Mississippi**

I, **Fred W. Henslee** who was elected President of the
Warner Oil Company on the **2nd** day
 of **November, 1932**, do hereby certify that the foregoing report of the organization of said Company
 is correct and true.

Filed

Fred W. Henslee

President

J. T. Brown

Secretary

Nov. 3, 1932

REPORT OF ORGANIZATION. The Home Loan Aid Association
which was incorporated on the 14th day of October, 1932
was organized on the 18th day of October, 1932, at Jackson, Miss.

in the County of Hinds
by the election of: S. W. Miller, E. J. Gardner, John R. Perkins, I. S. Tyler, J. T. Micheal, H. W.
Woods, G. W. Cotton, H. L. Overton, M. M. Moore

as Directors, who elected the following officers to serve for one year
to-wit: S. W. Miller, President; J. R. Perkins, Vice

President, E. J. Gardner, Sec.-Treas.

The postoffice address of the President is Jackson, Miss.

The postoffice address of the Secretary is Jackson, Miss.

I, S. W. Miller

Home Loan Aid Association

of October, 1932

is correct and true.

Filed

who was elected President of the
on the 18th day
, do hereby certify that the foregoing report of the organization of said Company

S. W. Miller

President

E. J. Gardner

Secretary

Nov. 3, 1932

REPORT OF ORGANIZATION. The **Southern Realty Company**
which was incorporated on the **9th** day of **April, 1932**
was organized on the **2nd** day of **November, 1932**, at **Meridian**
in the County of **Lauderdale**
by the election of: **G. N. Moore and Mrs. Mary H. Moore**

as Directors, who elected the following officers to serve for **one year**
to-wit: **G. N. Moore, President and Mrs. Mary H. Moore,**

Secretary

The postoffice address of the President is **Meridian, Mississippi**
The postoffice address of the Secretary is **Meridian, Mississippi**

who was elected President of the
on the **2nd** day

I, G. N. Moore **Southern Realty Company**
of **November, 1932**
is correct and true.

, do hereby certify that the foregoing report of the organization of said Company

Filed

November 4th, 1932

G. N. Moore

President

Mary H. Moore

Secretary

REPORT OF ORGANIZATION. The **Gulf Coast Canneries, Inc.**
which was incorporated on the **21st** day of **October, 1932**, at **Biloxi**
was organized on the **26th** day of **October, 1932**
in the County of **Harrison**
by the election of: **Morris Broussard, Lee S. Johnson**

as Directors, who elected the following officers to serve for **one year or election of successors**
to-wit: **Morris Broussard, President-Treasurer; Lea**

S. Johnson, Vice-President- Secretary

The postoffice address of the President is **Biloxi, Miss.**
The postoffice address of the Secretary is **Biloxi, Miss.**

who was elected President of the
on the **26th** day

I, **Morris Broussard** **Gulf Coast Canneries, Inc.**
do hereby certify that the foregoing report of the organization of said Company
of **October, 1932**
is correct and true.
Filed

Morris Broussard, President
Lee S. Johnson Secretary

November 5, 1932

RECORD OF ORGANIZATION OF CORPORATIONS, 3—STATE OF MISSISSIPPI

MISSISSIPPI-PIC-CO-VICKSBURG-17112

REPORT OF ORGANIZATION. The **Delta Drug Stores of Cleveland, Inc.**
 which was incorporated on the **5th** day of **November, 1932**
 was organized on the **8th** day of **November, 1932**, at **Cleveland**
 in the County of **Bolivar**
 by the election of: **A.A. Jarrett, and J.E. Jarrett, both of Cleveland, Mississippi.**

as Directors, who elected the following officers to serve for **one year**
 to-wit: **A.A. Jarrett, as President and J.E. Jarrett,**
as Secretary Treasurer

The postoffice address of the President is **Cleveland, Miss.**
 The postoffice address of the Secretary is **Cleveland, Miss.**

I, **A.A. Jarrett** **Delta Drug Store of Cleveland, Inc.** who was elected President of the
 of **November, 1932** on the **8th** day
 is correct and true. , do hereby certify that the foregoing report of the organization of said Company

Filed

A. A. Jarrett, President**J. E. Jarrett. Secretary**

Nov 9 1932

REPORT OF ORGANIZATION. The **Jaffe's Inc.**
which was incorporated on the **5th** day of **November, 1932**
was organized on the **9th** day of **November, 1932**, at **Meridian**
in the County of **Lauderdale, Mississippi**
by the election of: **I. W. Jaffe and Mrs. Ruth M. Jaffe**

as Directors, who elected the following officers to serve for **one year**
to-wit: **Mrs. Ruth M. Jaffe, president; I. W. Jaffe,**

Secretary and Treasurer

The postoffice address of the President is **Meridian, Mississippi**

The postoffice address of the Secretary is **Meridian, Mississippi**

I, **Mrs. Ruth M. Jaffe** who was elected President of the
Jaffe's Inc. on the **9th** day
of **November, 1932**, do hereby certify that the foregoing report of the organization of said Company
is correct and true.

Filed

Mrs. Ruth M. Jaffe, President

I. W. Jaffe

Secretary

Nov. 10. 1932

REPORT OF ORGANIZATION. The **Winston County Fair**
which was incorporated on the **11th** day of **October, 1932**
was organized on the **11th** day of **October, 1932**, at **Louisville**
in the County of **Winston**
by the election of: **Hugh Ballew, Irvin Paul and Mrs. Eva Ballew**

as Directors, who elected the following officers to serve for **one year**
to-wit: **Hugh Ballew, Pres., Mrs. Eva Ballew, Vice-**
President; Irvin Paul, Secretary-Treasurer

The postoffice address of the President is **Louisville, Miss.**

The postoffice address of the Secretary is **Louisville, Miss.**

I, **Hugh Ballew**

Winston County Fair

who was elected President of the
on the **11th** day

of **October, 1932**

, do hereby certify that the foregoing report of the organization of said Company

is correct and true.

Filed

Hugh Ballew

President

Nov 10 1932

Irvin Paul

Secretary

REPORT OF ORGANIZATION. The **Morrissey Construction Company**
which was incorporated on the **30th** day of **September, 1932**
was organized on the **24th** day of **October, 1932**, at **Vicksburg**
in the County of **Warren**
by the election of: **M.T.Morrissey, T.M.Morrissey and Elizabeth M.Morrissey**

as Directors, who elected the following officers to serve ~~for~~ until regular meeting in January, 1933
to-wit: **M.T.Morrissey, President; Elizabeth M.
Morrissey, Vice-President and T.M.Morrissey, Secretary-Treasurer**

The postoffice address of the President is **Vicksburg, Miss.**
The postoffice address of the Secretary is **Vicksburg, Miss.**

I, **M.T.Morrissey**
Morrissey Construction Company
of **October, 1932**
is correct and true.

Filed

who was elected President of the
on the **24th** day

, do hereby certify that the foregoing report of the organization of said Company

November 11, 1932

M.T.Morrissey

President

T.M.Morrissey

Secretary

RECORD OF ORGANIZATION OF CORPORATIONS. 3—STATE OF MISSISSIPPI

REPORT OF ORGANIZATION. The **Roslyn Electric Co.**
 which was incorporated on the **7th** day of **November, 1932**
 was organized on the **10th** day of **November, 1932**, at **Greenville**
 in the County of **Washington**
 by the election of: **Leon Fletcher, R.A. Montgomery, and Mrs. Alma Moyse**

as Directors, who elected the following officers to serve for **one year 1932-1933**
 to-wit: **Leon Fletcher, President; R. A. Montgomery,**
Vice Pres., Mrs. Alma Moyse, Sect. & Treas.

The postoffice address of the President is **Greenville, Miss.**
 The postoffice address of the Secretary is **Greenville, Miss.**

L. Leon Fletcher **Roslyn Electric Co.** who was elected President of the
 on the **10th** day
 of **Nov. 1932**, do hereby certify that the foregoing report of the organization of said Company
 is correct and true.

Filed

November 12, 1932

Leon Fletcher,

President

Mrs. Alma Moyse

Secretary

REPORT OF ORGANIZATION. The **Star Fish & Oyster Company**
which was incorporated on the **21st** day of **October, 1932**.
was organized on the **11th** day of **November, 1932**, at **Biloxi**
in the County of **Harrison**
by the election of: **Mateo Pitalo, Jake Mladinich, Sr., & Ernest Mladinich, Jr.**

as Directors, who elected the following officers to serve ~~xx~~ until 2nd Tuesday in June, 1932
to-wit: **Mateo Pitalo, President; Jake Mladinich, Sr.,**
Vice-President; Ernest Mladinich, Jr., Secretary & Treasurer

The postoffice address of the President is **Biloxi, Mississippi**
The postoffice address of the Secretary is **Biloxi, Mississippi**

I, **Mateo Pitalo** **Star Fish & Oyster Company** who was elected President of the
of **November, 1932** , do hereby certify that the foregoing report of the organization of said Company
is correct and true. on the **11th** day

Filed

Mateo Pitalo President

E. J. Mladinich, Jr. Secretary

Nov. 14, 1932

REPORT OF ORGANIZATION. The **U. Koen & Company, Inc. of Jackson**
which was incorporated on the **16th** day of **November, 1932**
was organized on the **16th** day of **November, 1932**, at **Jackson**
in the County of **Hinds**
by the election of: **R.A. Spivey, Jos. D. Martinez and J.M. Price**

as Directors, who elected the following officers to serve for **one year**
to-wit: **Pres., R.A. Spivey; Vice President, Chas. Koen;**
Secretary, Charles W. Army; and Treas., Jos D. Martinez

The postoffice address of the President is **Jackson, Miss.**
The postoffice address of the Secretary is **New Orleans, La., 722 Cravier St.**

I, **R.A. Spivey** **U. Koen and Company, Inc. of Jackson** who was elected President of the
of **November, 1932** on the **16th** day
is correct and true. , do hereby certify that the foregoing report of the organization of said Company.

R.A. Spivey

President

Filed

Secretary

Nov. 17, 1932

By the Secretary

REPORT OF ORGANIZATION. The **Delta Lambda Delta Sorority**
which was incorporated on the **27th** day of **October, 1932**, at **Laurel**
was organized on the **14th** day of **November, 1932** in the County of **Jones**

~~bedesbanceen~~ No directors are provided for under the by-laws of the organization

and were ~~xx~~ elected the following officers to serve for **one year**
to-wit: **Mildred Barbour, President; Charline Beverly,**

Vice President and Treasurer and Ruby Little, Secretary

The postoffice address of the President is **Laurel, Mississippi**
The postoffice address of the Secretary is **Laurel, Mississippi**

who was elected President of the
on the **14th** day

I, **Mildred Barbour** **Delta Lambda Delta Sorority**
do hereby certify that the foregoing report of the organization of said Company
of **November, 1932**
is correct and true.

Mildred Barbour President

Ruby Little Secretary

Filed

Nov. 17, 1932

RECORD OF ORGANIZATION OF CORPORATIONS, 3—STATE OF MISSISSIPPI

MISSISSIPPI 276 CO. VICKSBURG 17112

REPORT OF ORGANIZATION. The Calhoun City Oil Co.
 which was incorporated on the 28th day of October, 1932
 was organized on the 12th day of Nov. 1932, at Calhoun City
 in the County of Calhoun
 by the election of: C. W. Walker, J. N. Provine, E. B. Provine

as Directors, who elected the following officers to serve for term beginning Nov. 12, year 1932
 to-wit: G. D. Denley, Pres., A. A. Martin, Secy.

The postoffice address of the President is Egypt, Miss.
 The postoffice address of the Secretary is Houston, Miss.

I, G. D. Denley, Calhoun City Oil Co. who was elected President of the
 on the 12th day
 of Nov. 1932, do hereby certify that the foregoing report of the organization of said Company
 is correct and true.

Filed

G. D. Denley President

A. A. Martin Secretary

Nov. 19, 1932

REPORT OF ORGANIZATION. The **Terry Insurance Agency, Inc.**
which was incorporated on the **28th** day of **October, 1932**
was organized on the **29th** day of **October, 1932**, at **Mt. Olive**
in the County of **Covington**
by the election of: **W. L. Kelly, Annette K. Steelens and Mayme K. Terry**

as Directors, who elected the following officers to serve for **one year**
to-wit: **W. L. Kelly, President; Annette K. Steele,**
Vice President and Mayme K. Terry, Secretary-Treasurer

The postoffice address of the President is **Mt. Olive, Miss.**

The postoffice address of the Secretary is **Laurel, Miss.**

I, **W. L. Kelly** **Terry Insurance Agency, Inc.** who was elected President of the
of **October, 1932** on the **29th** day
is correct and true. , do hereby certify that the foregoing report of the organization of said Company

Filed

November 21, 1932

W. L. Kelly President

Mayme K. Terry Secretary

REPORT OF ORGANIZATION. The General Insurance Agency, Inc.
which was incorporated on the 31st day of October, 1932
was organized on the 15th day of November, 1932, at Brookhaven, Miss.
in the County of Lincoln
by the election of: R. B. Wall, Mrs. R.B.Wall and Inez Smith

as Directors, who elected the following officers to serve for one year
to-wit: R. B. Wall, President, Inez Smith, Secretary

The postoffice address of the President is Brookhaven, Miss.

The postoffice address of the Secretary is Brookhaven, Miss.

I, R. B. Wall, who was elected President of the
General Insurance Agency, Inc. on the 15th day
of November, 1932, do hereby certify that the foregoing report of the organization of said Company
is correct and true.

Filed

Nov. 22. 1932

R. B. Wall

President

Inez Smith

Secretary

REPORT OF ORGANIZATION. The **Mutual Oil and Gas Company**
which was incorporated on the **27th** day of **October, 1932**
was organized on the **7th** day of **November, 1932**, at **Jackson**
in the County of **Hinds**
by the election of: **Martin L. Powell, O. L. Gill, Charles H. Blewett and A. Orr**

as Directors, who elected the following officers to serve for **one year**
to-wit: **Martin L. Powell, President; Charles H. Blewett,**
Vice President; O. L. Gill, Secretary & Treasurer

The postoffice address of the President is **McComb, Miss.**
The postoffice address of the Secretary is **Jackson, Miss.**

I, **Martin L. Powell**, who was elected President of the
of **November, 1932** **Mutual Oil and Gas Company** on the **7th** day
is correct and true. , do hereby certify that the foregoing report of the organization of said Company

Filed

Martin L. Powell, President

O. L. Gill

Secretary

Nov. 22, 1932

RECORD OF ORGANIZATION OF CORPORATIONS, 3—STATE OF MISSISSIPPI

MISSISSIPPI PTC. CO., VICKSBURG 17112

REPORT OF ORGANIZATION. The **Vance Gin Company**
 which was incorporated on the 20th day of **September, 1932**
 was organized on the 26th day of **September, 1932**, at **Rome**
 in the County of **Sunflower, Mississippi**
 by the election of: **H. W. Karraker, J. G. Stillions and J. E. Stillions**

as Directors, who elected the following officers to serve for **one year**
 to-wit: **H. W. Karraker, President; J. G. Stillions,**

Secretary-Treasurer

The postoffice address of the President is **Tutwiler, Mississippi**
 The postoffice address of the Secretary is **Rome, Mississippi**

I, **H. W. Karraker** **Vance Gin Company** who was elected President of the
 of **September, 1932** on the **26th** day
 do hereby certify that the foregoing report of the organization of said Company
 is correct and true.

Filed

H. W. Karraker President**J. G. Stillions,** Secretary

Nov. 22, 1932

REPORT OF ORGANIZATION. The Nelson-Graves Insurance Agency
which was incorporated on the 2nd day of November, 1932
was organized on the 15th day of November, 1932, at Jackson, Miss.

in the County of Hinds
by the election of: Fred L. Nelson, President; H.B.Graves, Secretary; B. A. Graves, Treasurer

as Directors, who elected the following officers to serve for one year from Nov. 15, 1932 and until their successors
~~xxxx~~
are elected

The postoffice address of the President is Jackson, Miss.
The postoffice address of the Secretary is Jackson, Miss.

I, Fred L. Nelson
Nelson-Graves Insurance Agency
do hereby certify that the foregoing report of the organization of said Company
of November, 1932
is correct and true.

F. L. Nelson, President

H. B. Graves Secretary

Filed

Nov. 23, 1932

REPORT OF ORGANIZATION. The Dixie Gardens, Inc.
which was incorporated on the 16th day of Nov. 1932
was organized on the 21st day of Nov. 1932, at Jackson
in the County of Hinds
by the election of: W. E. Lancaster and W. E. Morse

as Directors, who elected the following officers to serve for ~~xxxx~~ W. E. Lancaster, President; W. E. Morse, Sect.

The postoffice address of the President is Quincy, Ill.
The postoffice address of the Secretary is Jackson, Miss..

I, W. E. Lancaster
Dixie Gardens, Inc.

who was elected President of the
on the 21st day
do hereby certify that the foregoing report of the organization of said Company

of Nov. 1932

is correct and true.

Filed

Nov. 23, 1932

W. E. Lancaster

President

W. E. Morse

Secretary

REPORT OF ORGANIZATION. The Council and Lewy Company
which was incorporated on the 27th day of October, 1932
was organized on the 1st day of November, 1932, at 3 P.M.
in the County of Washington
by the election of: H. T. Council, B. M. Lewy and E. L. Council

as Directors, who elected the following officers to serve for one year
to-wit: H. T. Council, President and B. M. Lewy, Vice-
President and R. T. Harris, Secretary

The postoffice address of the President is Greenville, Mississippi
The postoffice address of the Secretary is Greenville, Mississippi

I, H. T. Council

Council and Lewy Company

of November, 1932

is correct and true.

Filed

November 23, 1932

who was elected President of the
on the 1st day

, do hereby certify that the foregoing report of the organization of said Company

H. T. Council

President

R. T. Harris

Secretary

RECORD OF ORGANIZATION OF CORPORATIONS, 3-STATE OF MISSISSIPPI

MISSISSIPPI REG. CO., VICKSBURG 77112

REPORT OF ORGANIZATION. The **Lula Ice Plant, Inc.**
 which was incorporated on the **2nd** day of **November, 1932**
 was organized on the **26th** day of **November, 1932**, at **Lula**
 in the County of **Coahoma, Mississippi**
 by the election of: **Vance M. Thompson, J. E. Conaway and F. E. Conaway**

as Directors, who elected the following officers to serve for **one year**

to-wit: **Vance M. Thompson, President; J. E. Conaway,**

Secretary-Treasurer

The postoffice address of the President is **McCrory, Ark.**

The postoffice address of the Secretary is **Box 56, Memphis, Tennessee**

I, **J. E. Conaway**

Lula Ice Plant, Inc.

of **November, 1932**

is correct and true.

Filed

Secretary

who was elected ~~President~~ of the
 on the **26th** day

, do hereby certify that the foregoing report of the organization of said Company

President

REPORT OF ORGANIZATION. The **Brooks Insurance Agency**
which was incorporated on the **31st** day of **October, 1932**
was organized on the **28th** day of **November, 1932**, at **Meridian**
in the County of **Lauderdale**
by the election of: **Neville Brooks, Walter L. Ellis and Miss Mary Honeycutt**

as Directors, who elected the following officers to serve for **one year**
to-wit: **Neville Brooks, President and Walter L. Ellis,**

Secretary & Treasurer

The postoffice address of the President is **Meridian, Miss.**
The postoffice address of the Secretary is **Meridian, Miss.**

I, **Neville Brooks** who was elected President of the
Brooks Insurance Agency on the **28th** day
of **November, 1932**, do hereby certify that the foregoing report of the organization of said Company
is correct and true.

Filed **Neville Brooks** President
Nov. 29, 1932 **Walter L. Ellis** Secretary

REPORT OF ORGANIZATION. The **Mississippi Oil Stores, Inc.**
which was incorporated on the **10th** day of **Nov. 1932**
was organized on the **23rd** day of **Nov. 1932**, at **Jackson**
in the County of **Hinds**
by the election of: **H. F. Latimer and W. G. McKean**

as Directors, who elected the following officers to serve for **one year or until their successors are elected**
to-wit: **H. F. Latimer, Vice President; W. W. Capers,**
Vice President, and General Consel, W. G. McKean, Sect.-Treas.

The postoffice address of the ^{Vice}President is **Jackson, Miss.**
The postoffice address of the Secretary is **Jackson, Miss..**

I, **H. F. Latimer** ^{Vice}
Mississippi Oil Stores, Inc. who was elected/President of the
of **Nov. 1932** on the **23** day
is correct and true. , do hereby certify that the foregoing report of the organization of said Company

Filed

H. F. Latimer

President

Nov. 29 1932

W. G. McKean

Secretary

REPORT OF ORGANIZATION. The **Superior Service Station**
which was incorporated on the **14th** day of **November, 1932**
was organized on the **18th** day of **November, 1932**, at **Grenada**
in the County of **Grenada**
by the election of: **S. M. Brown and A. J. Angevin**

as Directors, who elected the following officers to serve for **one year**
to-wit: **S. M. Brown, President; A. J. Angevin, Vice Pres**
ident, Secretary-Treasurer

The postoffice address of the President is **Grenada, Mississippi**

The postoffice address of the Secretary is **Grenada, Mississippi**

I, **S. M. Brown**

who was elected President of the
on the **18th** day

Superior Service Station
of **November, 1932**

, do hereby certify that the foregoing report of the organization of said Company

is correct and true.

Filed

S. M. Brown

President

November 30, 1932

A. J. Angevin

Secretary

REPORT OF ORGANIZATION

THE CORINTH BANK & TRUST COMPANY incorporated the 26th day of August 1932, was organized on the 2nd day of September 1932, which organization was only partial by the election of J. H. Nixon, W. Y. Rogers, J. H. Moffett, Hugh Byrd, C. S. Wigginton and R. E. Perry as directors, who at a later date completed the organization to-wit on November 14th, 1932, by electing R. E. Perry as Active Vice-President of the said bank with authority to perform the functions of the president until a president should be selected and authority to report the organization, and J. H. Moffet having been previously elected a Vice-President and also Secretary of the corporation, to serve for the remainder of the year.

The postoffice address of the vice president, R. E. Perry is Rienzi, Miss., and the Secretary J. H. Moffet, is Stantonville, Tenn.

I, R. E. Perry elected Active Vice President of The Corinth Bank & Trust Company on the 14th day of November 1932, certify that the foregoing report of the organization of the said company is correct and true.

This 28th day of November, 1932.

R. E. Perry
Active Vice-President

Attest:
J. H. Moffet
Secretary

the
day
any

Filed November 30, 1932,

Secretary

REPORT OF ORGANIZATION. The Delta Grocery
which was incorporated on the 28th day of October, 1932
was organized on the 15th day of November, 1932, at Greenwood
in the County of Leflore
by the election of: T. C. Odom, Greenwood, Mississippi; F.C.Odom, Greenwood, Mississippi
and A. D. Walker, Greenwood, Mississippi

as Directors, who elected the following officers to serve for one year
to-wit: T. C. Odom, President and F. C. Odom, Secretary
and Treasurer

The postoffice address of the President is Greenwood, Mississippi
The postoffice address of the Secretary is Greenwood, Mississippi
I, T. C. Odom, Delta Grocery

who was elected President of the
on the 15th day

of November, 1932
is correct and true.
Filed

, do hereby certify that the foregoing report of the organization of said Company

T. C. Odom President

F. C. Odom Secretary

December 1, 1932

REPORT OF ORGANIZATION. The Industrial Securities Corporation of Miss. Inc.
which was incorporated on the 26th day of November, 1932, at Jackson, Miss.
was organized on the 2nd day of December, 1932 in the County of Hinds
by the election of: Tom. O. Crosby and W. W. May

as Directors, who elected the following officers to serve for one year
to-wit: Tom O. Crosby, President & Treasurer; W. W.

May, Vice-President & Secretary

The postoffice address of the President is Jackson, Mississippi
The postoffice address of the Secretary is Jackson, Mississippi

I, Tom O. Crosby, who was elected President of the
Industrial Securities Corporation of Mississippi, Inc. on the 2nd day
of December, 1932, do hereby certify that the foregoing report of the organization of said Company
is correct and true.

Filed

Tom O. Crosby

President

W. W. May

Secretary

December 2, 1932

REPORT OF ORGANIZATION. The Landrum Motor Company
which was incorporated on the 21st day of November, 1932, at Leakesville
was organized on the 26th day of November, 1932
in the County of Greene
by the election of: H. W. Landrum, J. C. Williams and Mrs. Eva Landrum

as Directors, who elected the following officers to serve for One (1) year
to-wit: H. W. Landrum, President and Mrs. Eva Landrum,
Secretary

The postoffice address of the President is Overt, Mississippi
The postoffice address of the Secretary is Leakesville, Mississippi

I, H. W. Landrum, who was elected President of the
Landrum Motor Company, do hereby certify that the foregoing report of the organization of said Company
of November, 1932 on the 26th day
is correct and true.
H. W. Landrum President
Mrs. Eva Landrum Secretary
Filed

December 5, 1932

RECORD OF ORGANIZATION OF CORPORATIONS, 3-STATE OF MISSISSIPPI

MISSISSIPPI PTC. CO., VICKSBURG, 17142

REPORT OF ORGANIZATION. The Monticello Vanner and Plywood Box Company
 which was incorporated on the 15th day of November, 1932
 was organized on the 3rd day of December, 1932, at Monticello
 in the County of Lawrence
 by the election of: E. L. Booth, Dr. T. F. Cohn, C. E. Gibson, T. W. Rhymes, C. D. Rhymes,
 Will C. Cannon, Leland Speed

as Directors, who elected the following officers to serve for a period of thirteen months
 to-wit: T. W. Rhymes, President; Will C. Cannon, Vice
 President; C. E. Gibson, Secretary-Treasurer

The postoffice address of the President is McComb, Mississippi

The postoffice address of the Secretary is Monticello, Mississippi

I, T. W. Rhymes, who was elected President of the
 Monticello Veneer and Plywood Box Company on the 3rd day
 of December, 1932, do hereby certify that the foregoing report of the organization of said Company
 is correct and true.

Filed

T. W. Rhymes President

December 9, 1932

C. E. Gibson Secretary

REPORT OF ORGANIZATION. The **Three Eagle Society**
which was incorporated on the **27th** day of **November, 1932**
was organized on the **27th** day of **November, 1932**, at **Lynch St. E. M. E. Church**
in the County of **Hinds**
by the election of: **Arnett Adam, Pres.; Fred Moore, Vice Pres., Mrs. Laro Walker, Treas.;**
Geo. L. Reid Jr. Sect.; John Moman

as Directors, who elected the following officers to serve for **(4) years four years**
to-wit: **as their terms of duly elected election**
every four (4) years

The postoffice address of the President is **815 Rose**
The postoffice address of the Secretary is **1029 W. Pearl**

I, **Arnett Adams** **Three Eagle Society** who was elected President of the
on the **27th** day
of **November, 1932**, do hereby certify that the foregoing report of the organization of said Company
is correct and true.

Filed

Arnett Adam President

Geo. L. Reid, Jr. Secretary

December 9, 1932

REPORT OF ORGANIZATION. The **River Bend Oil & Gas Company**
which was incorporated on the **20th** day of **December, 1930**
was organized on the **29th** day of **November, 1932**, at **Jackson**
in the County of **Hinds, State of Mississippi**
by the election of: **L. F. Easterling, J. L. Skinner and Luther Manship**

as Directors, who elected the following officers to serve for the ensuing year or until their successors should
be elected and qualified to-wit: **J. L. Skinner, President; Luther Manship,**
Secretary

The postoffice address of the President is **Jackson, Mississippi**
The postoffice address of the Secretary is **Jackson, Mississippi**

I, **J. L. Skinner** who was elected President of the
of **November, 1932** on the **29th** day
is correct and true. **River Bend Oil & Gas Company**, do hereby certify that the foregoing report of the organization of said Company

Filed

J. L. Skinner President

December 1 1932

Attest: **Luther Manship** Secretary

REPORT OF ORGANIZATION. The **Hines Motor Co. Inc.**
which was incorporated on the **22nd** day of **September, 1932**
was organized on the **12th** day of **November, 1932**, at **Jackson**
in the County of **Hinds**
by the election of: **R. E. Hines, H. S. Williford**

as Directors, who elected the following officers to serve for **one year**

to-wit:

R. E. Hines, President; H. S. Williford,

Sec'y.-Treas.

The postoffice address of the President is **Jackson, Miss.**

The postoffice address of the Secretary is **Jackson, Miss.**

I, **R. E. Hines**

who was elected President of the
on the **12th** day

of **November, 1932**

Hines Motor Co. Inc.

is correct and true.

, do hereby certify that the foregoing report of the organization of said Company

Filed

R. E. Hines,

President

December 10, 1932

H. S. Williford,

Secretary

RECORD OF ORGANIZATION OF CORPORATIONS, 3—STATE OF MISSISSIPPI

REPORT OF ORGANIZATION. The **Swoope Plantations, Inc.**
 which was incorporated on the **26th** day of **November, 1932**
 was organized on the **5th** day of **December, 1932**, at **Hernando**
 in the County of **DeSoto**
 by the election of: **Irvin Clement, Jones Barksdale, L. E. Farley, T. B. Strong and J. K. Swoope**

as Directors, who elected the following officers to serve for **one year**
 to-wit: **Irvin Clement, President, J. K. Swoope, Vice-**
President, L. E. Farley, Secretary-Treasurer

The postoffice address of the President is **Fidelity Bank Bldg., Memphis, Tenn.**

The postoffice address of the Secretary is **Union Planters Bk. Bldg., Memphis, Tenn.**

I, Irvin Clement who was elected President of the
Swoope Plantations, Inc. on the **5th** day
 of **December, 1932**, do hereby certify that the foregoing report of the organization of said Company
 is correct and true.

Filed

December 10, 1932

Irvin Clement

President

L. E. Farley

Secretary

REPORT OF ORGANIZATION. The **H.M. Jones Grocery Company**
which was incorporated on the **2nd** day of **December, 1932**
was organized on the **10th** day of **December, 1932**, at **Macon, Miss.**
in the County of **Noxubee**
by the election of: **H. M. Jones, P. F. Jones and J. E. Jones**

as Directors, who elected the following officers to serve for **one year**
to-wit: **P. F. Jones, Prest., J. E. Jones, Vice-Prest.,**

H. M. Jones, Secy. & Treas.

The postoffice address of the President is **Macon, Miss.**
The postoffice address of the Secretary is **Macon, Miss.**

I, **P. F. Jones** **H. M. Jones Grocery Company** who was elected President of the
of **December, 1932** on the **10th** day
is correct and true. , do hereby certify that the foregoing report of the organization of said Company

P. F. Jones President

H. M. Jones Secretary

Filed

Dec. 15, 1932

REPORT OF ORGANIZATION. The **State Securities & Realty Co.**
which was incorporated on the **15th** day of **December, 1932**
was organized on the **15th** day of **December, 1932**, at **Jackson**
in the County of **Hinds**
by the election of: **B. B. McClendon, J. W. Harding, Leland Speed, W. H. Holloman and J. M. Evans**

as Directors, who elected the following officers to serve for **one year**
to-wit: **W. H. Holloman, President; J. W. Harding, Vice-**
President; Leland Speed, Secretary-Treasurer

The postoffice address of the President is **Jackson, Miss.**
The postoffice address of the Secretary is **Jackson, Miss.**

I, **W. H. Holloman** who was elected President of the
of **December, 1932** on the **15th** day
State Securities & Realty Co.
is correct and true. , do hereby certify that the foregoing report of the organization of said Company

Filed

W. H. Holloman President

Leland Speed Secretary

December 15, 1932

REPORT OF ORGANIZATION. The **Smith County Oil Company**
which was incorporated on the **25th** day of **July, 1932**
was organized on the **5th** day of **December, 1932**, at **Laurel**

by the election of: **Charles Green, P. A. Rogers, Wallace B. Rogers, Frederick G. Cox, Arthur J. Cox, Frank G. Wisner, and Philip S. Gardiner**
in the County of **Jones**

as Directors, who elected the following officers to serve for one year
to-wit: **Frederick G. Cox, President; Philip S. Gardiner,**

Vice President; P. A. Rogers, Secretary-Treasurer

The postoffice address of the President is **Laurel, Mississippi**
The postoffice address of the Secretary is **Laurel, Mississippi**

I, **Frederick G. Cox** **Smith County Oil Company**
of **December, 1932**

is correct and true.

Filed

who was elected President of the
on the **5th** day

, do hereby certify that the foregoing report of the organization of said Company

Frederick G. Cox President

P.A. Rogers, Secretary-Treasurer

Dec. 17, 1932

RECORD OF ORGANIZATION OF CORPORATIONS, 3—STATE OF MISSISSIPPI

MISSISSIPPI-PID. CO. VICKSBURG-17142

REPORT OF ORGANIZATION. The Climax Company
 which was incorporated on the 21st day of November, 1932
 was organized on the 22d day of November, 1932, at Jackson
 in the County of Hinds
 by the election of: G. L. Arnold, C. C. Koeneman, Fred Thrasher, S. A. Redding, H. B. Page,
 J. N. Flowers, H. R. Dever, H. H. Lester and B. H. Cawthorn

as Directors, who elected the following officers to serve for the ensuing year 1932-33
 to-wit: G. L. Arnold, President; C. C. Koeneman,
 Executive Vice President; Fred Thrasher, First Vice-President; S. A. Redding, Second
 Vice President; and B. H. Cawthorn, Secretary-Treasurer

The postoffice address of the President is Jackson, Mississippi

The postoffice address of the Secretary is Jackson, Mississippi

I, G. L. Arnold

The Climax Company

who was elected President of the
 on the 25th day

of November, 1932
 is correct and true.

, do hereby certify that the foregoing report of the organization of said Company

Filed

G. L. Arnold

President

B. H. Cawthorn

Secretary

December 19, 1932

REPORT OF ORGANIZATION. The **National Foods, Inc.**
which was incorporated on the **2nd** day of **December, 1932**
was organized on the **3rd** day of **December, 1932**, at **Hattiesburg**
in the County of **Forrest, State of Mississippi**
by the election of: **S. G. Gray, S. H. Rice, M. S. Arrington**

as Directors, who elected the following officers to serve for **one year from December 3, 1932, unless sooner removed by the directors** to-wit:

S. G. Gray, President and Treasurer;
S. H. Rice, Vice President and
M. S. Arrington, Secretary

The postoffice address of the President is **Hattiesburg, Mississippi**

The postoffice address of the Secretary is **Hattiesburg, Mississippi**

I, **S. G. Gray**, **National Foods, Inc.**

who was elected President of the
on the **3rd** day

of **December, 1932**

, do hereby certify that the foregoing report of the organization of said Company

is correct and true.

Filed

S. G. Gray

President

December 20, 1932

M. S. Arrington,

Secretary

REPORT OF ORGANIZATION. The Pine Products Company
which was incorporated on the 13th day of December, 1932
was organized on the 20th day of December, 1932, at Pascagoula
in the County of Jackson
by the election of: J. H. Shibley, H. W. Gautier, and T. L. DeLashmet

as Directors, who elected the following officers to serve for one year and until their successors will have been
elected and qualified to-wit: J. H. Shibley, President; M. B. Cumbest, Vice-
Pres., and T. L. DeLashmet, Secretary

The postoffice address of the President is Hurley, Miss.
The postoffice address of the Secretary is Moss Point, Miss.

I, J. H. Shibley, who was elected President of the
Pine Products Company on the 20th day
of December, 1932, do hereby certify that the foregoing report of the organization of said Company
is correct and true.

Filed

December 21, 1932

J. H. Shibley

H. W. Gautier,

President
Acting-
Secretary

REPORT OF ORGANIZATION. The **Magnolia Tire Co.**
which was incorporated on the **19th** day of **December, 1932**
was organized on the **19th** day of **December, 1932**, at **Jackson**
in the County of **Hinds**
by the election of: **W. F. Lynch, Fred Lynch and J. E. Crymes**

as Directors, who elected the following officers to serve for **one year 1933**

to-wit: **W. F. Lynch, Pres., Fred Lynch, V.P.;**
J.E. Crymes, Sec.&Tres.

The postoffice address of the President is **Jackson, Miss.**

The postoffice address of the Secretary is **Jackson, Miss.**

I, **W.F.Lynch**, **Magnolia Tire Co. Inc.**

of **December, 1932**
is correct and true.

Filed

December 22, 1932

who was elected President of the
on the **19th** day
, do hereby certify that the foregoing report of the organization of said Company

W. F. Lynch

President

J. E. Crymes

Secretary

RECORD OF ORGANIZATION OF CORPORATIONS, 3—STATE OF MISSISSIPPI

MISSISSIPPI-PTG-69-VICKSBURG-17112

REPORT OF ORGANIZATION. The **Houston Lumber Company**
 which was incorporated on the **23rd** day of **Sept. 1932**
 was organized on the **21** day of **Oct. 1932**, at **Houston**
 in the County of **Chickasaw, Miss.**
 by the election of: **B. H. Baine, President; J. M. Gibbs, Vice-President; G. W. Reid, Sec. and**
Treasury

as Directors, who elected the following officers to serve for **same year**
 to-wit:

The postoffice address of the President is **Houston, Miss.**
 The postoffice address of the Secretary is **Amory, Miss.**

I, **B. H. Baine**
Houston Lumber Co.
 of **Oct. 1932**

who was elected President of the
 on the **21** day

is correct and true.

Filed

December 22, 1932

, do hereby certify that the foregoing report of the organization of said Company

B. H. Baine

President

G. W. Reid

Secretary

REPORT OF ORGANIZATION. The **Deluxe Oil Company**
which was incorporated on the **23rd** day of **November, 1932**
was organized on the **8th** day of **December, 1932**, at **West Point**
in the County of **Clay**
by the election of: **L. L. Simmons and L. M. Simmons and Ada C. Simmons**

as Directors, who elected the following officers to serve for **one year**
to-wit: **L. L. Simmons, President; and L. M. Simmons,**

Secretary-Treasurer

The postoffice address of the President is **West Point, Miss.**
The postoffice address of the Secretary is **West Point, Miss.**

I, **L. L. Simmons** **Deluxe Oil Company** who was elected President of the
of **December, 1932** on the **8th** day
is correct and true. , do hereby certify that the foregoing report of the organization of said Company

Filed

L. L. Simmons

President

L. M. Simmons

Secretary

December 22, 1932

REPORT OF ORGANIZATION. The Annual Conference of the African Methodist Episcopal Church in
Miss. & La.
which was incorporated on the 3rd day of December, 1932, at Jackson, Mississippi
was organized on the 6th day of December, 1932, in the County of Hinds
by the election of: Seventy-Two Trustees

~~XXXXXXXX~~, who elected the following officers to serve for one year
to-wit: S. L. Greene, President; J. W. Hair, Secretary;

R. L. Johnson, Treasurer

The postoffice address of the President is 1224 West Tenth St., Little Rock, Arkansas
The postoffice address of the Secretary is 926 West Pearl St. Jackson, Mississippi who was elected President of the

I, S. L. Greene
Annual Conferences of the African Methodist Episcopal Church in on the 6th day
of December, Mississippi and Louisiana, hereby certify that the foregoing report of the organization of said Company
is correct and true. 1932.

S. L. Greene

President

J. W. Hair

Secretary

Filed

Dec 28, 1932

REPORT OF ORGANIZATION. The Centreville Realty Company
which was incorporated on the 15th day of December, 1932, at Centreville
was organized on the 16th day of December, 1932, in the County of Wilkinson, State of Mississippi
by the election of: Robert E. Craig, E. F. McKee and Burt W. Henry

as Directors, who elected the following officers to serve for one year, that is until the second Tuesday in December,
1933 to-wit: Robert E. Craig, President-Treasurer;
E. F. McKee, Vice-President;
Burt W. Henry, Secretary

The postoffice address of the President is Canal Bank Building, 210 Baronne St., New Orleans, La.
The postoffice address of the Secretary is 621 Canal Bank Building, 210 Baronne St., New Orleans, La.
who was elected President of the

I, Robert E. Craig, Centreville Realty Company, do hereby certify that the foregoing report of the organization of said Company
of December, 1932, on the 16th day
is correct and true.

Filed

Robert E. Craig, President

Burt W. Henry Secretary

Dec. 28, 1932

RECORD OF ORGANIZATION OF CORPORATIONS, 3—STATE OF MISSISSIPPI

MISSISSIPPI, PEG. CO. VICKSBURG 17142

REPORT OF ORGANIZATION. The Southern Land & Royalty Company
 which was incorporated on the 21st day of December, 1932
 was organized on the 23d day of December, 1932, at Purvis
 in the County of Lamar
 by the election of: T. W. Davis, T. J. Willis and T. W. Davis, Jr.

as Directors, who elected the following officers to serve for one year
 to-wit: T. W. Davis, President; T. J. Ellis, Vice-
 President; and T. W. Davis, Jr., Secretary-Treasury

The postoffice address of the President is Purvis, Mississippi

The postoffice address of the Secretary is Purvis, Mississippi

I, T. W. Davis, Southern Land & Royalty Company

of December, 1932
 is correct and true.

Filed

Dec. 28, 1932

who was elected President of the
 on the 23d day

, do hereby certify that the foregoing report of the organization of said Company

T. W. Davis President

T.W.Davis, Jr. Secretary

REPORT OF ORGANIZATION. The **Times Post**
which was incorporated on the **21st** day of **November, 1932**
was organized on the **12th** day of **December, 1932**, at **Houston**
in the County of **Chickasaw**
by the election of: **Graham T. Golson, Rochelle Golson and E. S. Medlin**

as Directors, who elected the following officers to serve for **blanace of the year 1932**
to-wit: **Graham T. Golson, President; Rochelle Golson,**
Vice-President and Treasurer, and E. S. Medlin, Secretary

The postoffice address of the President is **Houston, Mississippi**
The postoffice address of the Secretary is **Houston, Mississippi**

I, Graham T. Golson who was elected President of the
The Times-Post, Incorporated on the **12th** day
of **December, 1932**, do hereby certify that the foregoing report of the organization of said Company
is correct and true.

Filed

Graham T. Golson President

E. S. Medlin, Secretary

Dec. 28, 1932

REPORT OF ORGANIZATION. The **Gresham Service Stations, Inc.**
which was incorporated on the **9th** day of **January, 1933**
was organized on the **18th** day of **January, 1933**, at **Indianola,**
in the County of **Sunflower, state of Mississippi**
by the election of: **W. W. Gresham, Georgia D. Gresham and T. D. Pittman**

as Directors, who elected the following officers to serve for **the year 1933.**
to-wit: **W. W. Gresham, President, Georgia D.**
Gresham, Vice-President and T. D. Pittman, Secretary and Treasurer.

The postoffice address of the President is **Indianola, Mississippi.**
The postoffice address of the Secretary is **Indianola, Mississippi.**

I, **W. W. Gresham**
Gresham Service Stations, Inc.
of **January, 1933**

who was elected President of the
on the **18th** day

is correct and true.
, do hereby certify that the foregoing report of the organization of said Company

Filed

January 19th, 1933

W. W. Gresham,

President

T. D. Pittman

Secretary

REPORT OF ORGANIZATION. The **Andrews' Grocery Company**
 which was incorporated on the **3rd** day of **January, 1933**
 was organized on the **9th** day of **January, 1933**, at **Rolling Fork**
 in the County of **Sharkey**
 by the election of: **George S. Andrews, J. R. Hudson and Mary H. Andrews**

as Directors, who elected the following officers to serve for **one year**
 to-wit: **George S. Andrews, President and General**
Manager, J. R. Hudson, Vice-President and Mary H. Andrews, Secretary.

The postoffice address of the President is **Rolling Fork, Mississippi.**

The postoffice address of the Secretary is **Rolling Fork, Mississippi.**

I, **George S. Andrews,**
Andrews' Grocery Company
 of **January, 1933**

is correct and true.

Filed

January 20th, 1933.

who was elected President of the
 on the **9th** day
 , do hereby certify that the foregoing report of the organization of said Company

George S. Andrews, President

Mary H. Andrews, Secretary

RECORD OF ORGANIZATION OF CORPORATIONS, 3—STATE OF MISSISSIPPI

MISSISSIPPI ETC. CO. MEMPHIS 17142

REPORT OF ORGANIZATION. The **White System of Jackson, Inc.**
 which was incorporated on the **5th** day of **January, 1933**
 was organized on the **5th** day of **January, 1933**, at **Jackson, Miss.**
 in the County of **Hinds**
 by the election of: **J. H. White, W. W. White**

as Directors, who elected the following officers to serve for **one year**
 to-wit: **J. H. White, President; W. W. White, Vice-**
President; Frank Graves, Secretary.

The postoffice address of the President is **Jackson, Mississippi**
 The postoffice address of the Secretary is **Jackson, Mississippi**
 I, **J. H. White,**
White System of Jackson, Incorporated
 of **January, 1933,**
 is correct and true.

Filed **January 17th, 1933**

who was elected President of the
 on the **5th** day

, do hereby certify that the foregoing report of the organization of said Company

J. H. White, President

Frank Graves, Secretary

REPORT OF ORGANIZATION. The **Black's Incorporated**
which was incorporated on the **17th** day of **December, 1932**
was organized on the **2nd** day of **January, 1933**, at **Jackson, Miss.**,
in the County of **Hinds**
by the election of: **Mrs. J. M. Black, W. S. Gant, J. M. Black,**

as Directors, who elected the following officers to serve for **one year**
to-wit: **Jan. 2nd, 33 to Jan. 2, 34.**

The postoffice address of the President is **Jackson, Miss.**
The postoffice address of the Secretary is **Jackson, Miss.**

I, **Mrs. J. M. Black**
Black's Incorporated
of **January, 1933.**
is correct and true.

Filed

January 20, 1933.

who was elected President of the
on the **2nd** day
, do hereby certify that the foregoing report of the organization of said Company

Mrs. J. M. Black, President

J. M. Black, Secretary

REPORT OF ORGANIZATION. The **Northrop Realty Company**
which was incorporated on the **21st** day of **November, 1932**
was organized on the **2nd** day of **January, 1933**, at **Gulfport**
in the County of **Harrison**
by the election of: **Elmer Northrop, Mrs. Alice C. Northrop and Hanun Gardner.**

as Directors, who elected the following officers to serve for **One year**
to-wit: **Elmer Northrop, President and Treasurer,**
Hanun Gardner, Vice-President, O. F. Cassibry, Secretary.

The postoffice address of the President is **Gulfport, Mississippi.**
The postoffice address of the Secretary is **Gulfport, Mississippi.**

I, **Elmer Northrop,**
Northrop Realty Company
of **January, 1933**

is correct and true.

Filed

who was elected President of the
on the **2nd** day

, do hereby certify that the foregoing report of the organization of said Company

Elmer Northrop,

President

O. F. Cassibry,

Secretary

January 20, 1933

Northrop & Lumber Corporation

REPORT OF ORGANIZATION. The **Hattiesburg Handle & Lumber Company**
which was incorporated on the **13th** day of **January, 1933**, at **Hattiesburg,**
was organized on the **17th** day of **January, 1933** in the County of **Forrest**
by the election of: **J. Frank Brown, J. J. Russell, L. L. Major, Gabe Hawkins and F. M. Morris**

as Directors, who elected the following officers to serve for **one year,**
to-wit: **from Jan. 17th 1933 to Jan. 17th, 1934**

The postoffice address of the President is **Hattiesburg, Mississippi.**
The postoffice address of the Secretary is **Hattiesburg, Mississippi.**

I, **J. Frank Brown,**
Hattiesburg Handle & Lumber Corporation
of **January, 1933**

is correct and true.

Filed

who was elected President of the
on the **17** day

, do hereby certify that the foregoing report of the organization of said Company

J. Frank Brown, President

J. J. Russell, Secretary

January 23, 1933

RECORD OF ORGANIZATION OF CORPORATIONS, 3—STATE OF MISSISSIPPI

MISSISSIPPI REC. CO., VICKSBURG 17142

REPORT OF ORGANIZATION. The **Sarphie Jewelry Company**,
 which was incorporated on the **5th** day of **January, 1933**
 was organized on the **21st** day of **January, 1933**, at **Hattiesburg**,
 in the County of **Forrest**
 by the election of: **Joseph Sarphie, Sr., Mrs. Joseph Sarphie, Sr., C. C. Sarphie, T. G. Sarphie, Gertrude Sarphie and Odell Sarphie,**

as Directors, who elected the following officers to serve for **year 1933**
 to-wit: **Joseph Sarphie, Sr., President, T. G. Sarphie,**
Vice-President, Gertrude Sarphie, Secretary, C. S. Sarphie, Treasurer.

The postoffice address of the President is **Hattiesburg, Mississippi.**
 The postoffice address of the Secretary is **Hattiesburg, Mississippi**

I, **Joseph Sarphie, Sr.,**
Sarphie Jewelry Company,
 of **January, 1933.**
 is correct and true.

Filed

January 23, 1933.

who was elected President of the
 on the **21st** day
 , do hereby certify that the foregoing report of the organization of said Company

Jos. Sarphie, President

Gertrude E. Sarphie, Secretary

REPORT OF ORGANIZATION. The **Joe Graham Post No. 119, American Legion**
which was incorporated on the **23rd** day of **March, A. D. 1932**
was organized on the **14th** day of **March, A. D. 1932**, at **Gulfport,**

in the County of **Harrison**
by the election of: **J. K. Milner, Cliff O'Connor, D. P. Woleven, Perry Wilson, Jo Drake**
Arrington, John Cabibi, R. E. Redfield, L. R. Morgan, Dr. E. McCann, B. L. Roberts,
and L. B. Daron and Adolph DeMetz.

as Directors, who elected the following officers to serve for a period of six months
to-wit: **J. K. Milner, President (Post Commander)**
Ivan Ballenger, Secretary (Adjutant); L. R. Morgan, Treasurer (Finance Officer)

The postoffice address of the President is **Gulfport, Mississippi.**
The postoffice address of the Secretary is **Gulfport, Mississippi**

I, **J. K. Milner** who was elected President of the
Joe Graham Post No. 119, American Legion, on the **14th** day
of **March, A. D. 1932**, do hereby certify that the foregoing report of the organization of said Company
is correct and true.

Filed

March 30, 1932

Post Commander, J. K. Milner, President

Adjutant Ivan Ballenger, Secretary

REPORT OF ORGANIZATION. The **Rex Theatre Co., Inc.**
which was incorporated on the **19th** day of **January, 1933**
was organized on the **28** day of **January, 1933**, at **Starkville**
in the County of **Oktibbeha**
by the election of: **R. J. Goodman, A. L. Goodman and Mrs. Helen H. Goodman**

as Directors, who elected the following officers to serve for **the period of one year**
to-wit: **R. J. Goodman, President**
A. L. Goodman, Vice-President & Treas.
Helen H. Goodman, Secretary.

The postoffice address of the President is **Starkville, Miss.**
The postoffice address of the Secretary is **Starkville, Miss..**

I, **R. J. Goodman** who was elected President of the
Rex Theatre Co., Inc. on the **28** day
of **January, 1933,** do hereby certify that the foregoing report of the organization of said Company
is correct and true.

Filed

Filed January 30th, 1933

R. J. Goodman, President

Helen H. Goodman, Secretary

REPORT OF ORGANIZATION. The **Brookhaven Investment Company**
which was incorporated on the **7th** day of **December**, 1932
was organized on the **4th** day of **January**, 1933. , at law office of Brady, Dean & Hobbs
in the County of **Lincoln**
by the election of: **S. E. Moreton, T. Brady, Jr., C.M. Higdon, T. P. Brady, S. E. Moreton, Jr., and**
Hubert F. Brennan.

as Directors, who elected the following officers to serve for **One year**
to-wit: **T. P. Brady, President; S. E. Moreton, Vice-**
President, and Hubert F. Brennan, Secretary and Treasurer.

The postoffice address of the President is **Brookhaven, Mississippi**

The postoffice address of the Secretary is **Brookhaven, Mississippi**

I, **T. P. Brady** who was elected President of the
Brookhaven Investment Company on the **4th** day
of **January**, 1933. , do hereby certify that the foregoing report of the organization of said Company
is correct and true.

Filed **January 10, 1933.**

T. P. Brady

President

H. F. Brennan.

Secretary

RECORD OF ORGANIZATION OF CORPORATIONS. 3—STATE OF MISSISSIPPI

MISSISSIPPI REC. CO. - VICKSBURG - 17112

REPORT OF ORGANIZATION. The **Dixie Gin Company**,
 which was incorporated on the **24th** day of **January, 1933**
 was organized on the **28th** day of **January, 1933**, at **Batesville,**
 in the County of **Panola**
 by the election of: **J. D. Vance** President, **C. E. Smith, Secretary, C. S. Smythe, asst. manager**

as Directors, who elected the following officers to serve for **year 1933.**
 to-wit: **J. D. Vance, President; C. E. Smith,**
Secretary, C. S. Smythe, Asst. Manager.

The postoffice address of the President is **Batesville, Mississippi.**
 The postoffice address of the Secretary is **Batesville, Mississippi.**

I, **J. D. Vance** **Dixie Gin Company** who was elected President of the
 of **January, 1933** on the **28th** day
 is correct and true. , do hereby certify that the foregoing report of the organization of said Company
 Filed **J. D. Vance,** President
January 31, 1933. **C. E. Smith** Secretary

REPORT OF ORGANIZATION. The **Lucedale Jitney-Jungle**
which was incorporated on the **10th** day of **January, 1933**
was organized on the **16th** day of **January, 1933** , at **Lucedale,**
in the County of **George**
by the election of: **G. M. Luce, R. F. Ratliff, L. B. Bene, A. P. Lavallett and J.. A. Allman**

as Directors, who elected the following officers to serve for **one year**
to-wit: **G. M. Luce, President, R. F. Ratliff, Vice-**
President, L. B. Bene, Secretary and A. P. Lavallett, Treasurer.

The postoffice address of the President is
The postoffice address of the Secretary is
I, **G. M. Luce**

Lucedale, Mississippi
Lucedale, Mississippi

of **January, 1933**
is correct and true.

Filed

Lucedale Jitney-Jungle

who was elected President of the
on the **16th** day
, do hereby certify that the foregoing report of the organization of said Company

G. M. Luce,

President

L. B. Bene

Secretary

Filed Feb 1 1933.

REPORT OF ORGANIZATION. The Rosedale Company,
which was incorporated on the 9th day of January, 1933, at Greenville
was organized on the 28th day of January, 1933, in the County of Washington
by the election of: William J. Calhoun, W. A. Moehle, C. E. McAtee and William R. Humphrey,

as Directors, who elected the following officers to serve for one year
to-wit: William J. Calhoun, President, W. A. Moehle,
Vice-President, William R. Humphrey, Vice-President, and C. W. Diekroeger, Secretary
and Treasurer.

The postoffice address of the President is 1963 Railwat Exchange Bldg., St. Louis, Mo.
The postoffice address of the Secretary is 1963 Railwat Exchange Bldg., St. Louis, Mo.

I, William J. Calhoun, who was elected President of the
Rosedale Company on the 28th day
of January, 1933, do hereby certify that the foregoing report of the organization of said Company
is correct and true.

Filed

William J. Calhoun President
C. W. Diekroeger, Secretary

February 2, 1933.

REPORT OF ORGANIZATION. The **Capital Tire Service, Inc.**
which was incorporated on the 5th day of **January, 1933**, at **Jackson**
was organized on the 18th day of **January, 1933** in the County of **Hinds**
by the election of: **M. B. Young, J. F. Maser, F. H. Newsom**

as Directors, who elected the following officers to serve for
to-wit: **M. B. Young, Pres. and Tres. J. F. Maser,**
Vice-pres. F. H. Newsom, Sec? and Asst. Treasurer.

The postoffice address of the President is **911 Euclid St., Jackson, Miss.**
The postoffice address of the Secretary is

I, **M. B. Young,** who was elected President of the
Capital Tire Service Inc. on the **18** day
of **January, 1933**, do hereby certify that the foregoing report of the organization of said Company

is correct and true.
Filed

M. B. Young President
F. H. Newsom Secretary

February 3, 1933

RECORD OF ORGANIZATION OF CORPORATIONS, 3—STATE OF MISSISSIPPI

MISSISSIPPI PTG. CO., VICKSBURG—17142

REPORT OF ORGANIZATION. The **Tupelo Oil Company, Inc.**
 which was incorporated on the **28th** day of **January, 1933**
 was organized on the **31st** day of **January, 1933**, at **Tupelo**
 in the County of **Lee**
 by the election of: **Lillie M. Galloway, President and**
Bobbie Inis Caughran, Secretary.

as Directors, who elected the following officers to serve for **one year**
 to-wit: **Billie M. Galloway, President and Robbie Inis**
Caughran, Secretary.

The postoffice address of the President is **Tupelo, Mississippi,**
 The postoffice address of the Secretary is **Tupelo, Mississippi.**

I, **Lillie M. Galloway** who was elected President of the
Tupelo Oil Company on the **31st** day
 of **January, 1933**, do hereby certify that the foregoing report of the organization of said Company
 is correct and true.

Filed

Mrs. Lillie M. Galloway President

February 4. 1933.

Mrs. Robbie Inis Caughran Secretary

REPORT OF ORGANIZATION. The College Slipper Shoppe
which was incorporated on the 1st day of February, 1933.
was organized on the 3rd day of February, 1933, at Meridian,
in the County of Lauderdale
by the election of: Lamar Wells, Ernest Ferguson and M. M. Watson,

as Directors, who elected the following officers to serve for one year
to-wit: Lamar Wells, President, J. C. Wood, Vice-
President and manager, Ernest Ferguson, Sect-Treas.

The postoffice address of the President is 2209 5th St., Meridian, Miss.

The postoffice address of the Secretary is 1519 6th St., Meridian, Miss.

I, Lamar Wells, who was elected President of the
College Slipper Shoppe on the 3rd day
of February, 1933, do hereby certify that the foregoing report of the organization of said Company
is correct and true.

Filed

Lamar Wells,

President

Ernest Ferguson,

Secretary

February 6th 1933

February 6th, 1933

REPORT OF ORGANIZATION. The Busy Bee Corporation
which was incorporated on the 23 day of January, 1933
was organized on the 26 day of January, 1933, at Laurel
in the County of Jones
by the election of: Ellis Ginsberg, Sam Kaplan and J. C. Wright

as Directors, who elected the following officers to serve for year 1933
to-wit: Ellis Ginsberg, President; Sam Kaplan,
Vice-President and J. C. Wright, Secretary.

The postoffice address of the President is .Laurel, Mississippi.
The postoffice address of the Secretary is .Laurel, Mississippi

I, Ellis Ginsberg
of January, 1933
is correct and true.

Filed

Busy Bee Corporation

, do hereby certify that the foregoing report of the organization of said Company

who was elected President of the
on the 26th day

Ellis Ginsberg,

President

J. C. Wright

Secretary

February 6th, 1933

REPORT OF ORGANIZATION. The A. H. Freeman Wholesale Hardware, Inc.
which was incorporated on the 9th day of January, 1933
was organized on the 4th day of February, 1933, at Newton
in the County of Newton,
by the election of: A. H. Freeman, Grady Myrick and Chalmers Upton

as Directors, who elected the following officers to serve for one year
to-wit: A. H. Freeman, President, Chalmers Upton,
V-Pres., Grady Myrick, Sec. Treas.

The postoffice address of the President is Laurel, Miss.
The postoffice address of the Secretary is Laurel, Miss.

I, A. H. Freeman

A. H. Freeman Wholesale Hardware Inc/ who was elected President of the
of February, 1933 on the 4th day
is correct and true. , do hereby certify that the foregoing report of the organization of said Company

Filed

A. H. Freeman,

President

February 6, 1933..

Grady Myrick

Secretary

RECORD OF ORGANIZATION OF CORPORATIONS, 3—STATE OF MISSISSIPPI

MISSISSIPPI-REG.-CO. VICKSBURG-17142

REPORT OF ORGANIZATION. The **Ellis Piano Company**
 which was incorporated on the **18** day of **January, 1933**
 was organized on the **24** day of **January, 1933**, at **Jackson, Miss.**
 in the County of **Hinds**
 by the election of: **Lamar Ellis and Joe L. Butler**

as Directors, who elected the following officers to serve for **a period of one year**
 to-wit: **from 1933 to 1934.**

Lamar Ellis, President, Jackson, Mississippi
Joe L. Butler, Secretary, Jackson, Mississippi

The postoffice address of the President is **Jackson, Mississippi**
 The postoffice address of the Secretary is **Jackson, Mississippi**

I, **Lamar Ellis,**

Ellis Piano Company

who was elected **24** day
 on the

of **January, 1933**

is correct and true.

Filed

February 7, 1933.

, do hereby certify that the foregoing report of the organization of said Company

Lamar Ellis,

President

Joe L Butler,

Secretary

REPORT OF ORGANIZATION. The **Adler Furniture Company**
which was incorporated on the **1st** day of **February, 1933**, at **Hattiesburg**
was organized on the **7th** day of **February, 1933**, in the County of **Forest, Mississippi**
by the election of: **Sam Adler, David Adler and Herrbert Adler**

as Directors, who elected the following officers to serve for **one year**
to-wit: **Sam Adler, President, David Adler, Vice-**
President, Herbert Adler, Sect. & Treasurer.

The postoffice address of the President is **Hattiesburg, Miss.**
The postoffice address of the Secretary is **Hattiesburg, Miss.**

I, **Sam Adler,** **Adler Furniture Company** who was elected President of the
of **February, 1933** on the **7** day
is correct and true. , do hereby certify that the foregoing report of the organization of said Company

Filed **February 7, 1933.**

Sam Adler, President

Herbert Adler, Secretary

REPORT OF ORGANIZATION. The **Eddie's Drug Store, Inc.**
which was incorporated on the **16th** day of **January, 1933.**
was organized on the **6** day of **February, 1933**, at **Biloxi,**
in the County of **Harrison**
by the election of: **Mrs. Nettie W. Ouille, Joe C. Clower and Walter Wadlington,**
as Directors, who elected the following officers to serve for **one (1) year**
to-wit: **Mrs. Nettie W. Ouille, President-Treasurer;**
Joe C. Clower, Vice-President, Secretary.

The postoffice address of the President is **Biloxi, Mississippi**
The postoffice address of the Secretary is **Biloxi, Mississippi**
I, **Mrs. Nettie W. Ouille,**
Eddie's Drug Store, Inc.

of **February, 1933**
is correct and true.

Filed **February 7, 1933**
Mrs. Nettie W. Ouille, President
Joe C. Clower, Secretary

who was elected President of the
on the **6** day

, do hereby certify that the foregoing report of the organization of said Company

REPORT OF ORGANIZATION. The **Clara L. Ziller, Inc.**
which was incorporated on the **27** day of **January, 1933**
was organized on the **3rd** day of **February, 1933**
in the County of **Lauderdale, State of Mississippi**
by the election of: **Clara L. Ziller and Stanley Murphree**

as Directors, who elected the following officers to serve for **one year**
to-wit: **Clara L. Ziller, President, Stanley Murphree,**

Secretary.

The postoffice address of the President is **Meridian, Lauderdale County, Mississippi.**
The postoffice address of the Secretary is **Meridian, Lauderdale County, Mississippi.**

who was elected President of the
on the **3rd** day

I, **Clara L. Ziller**
Clara L. Ziller, Inc.
of **February, 1933**

is correct and true.

Filed

February 7, 1933.

, do hereby certify that the foregoing report of the organization of said Company

Clara L. Ziller, President

Stanley Murphree, Secretary

RECORD OF ORGANIZATION OF CORPORATIONS, 3-STATE OF MISSISSIPPI

MISSISSIPPI PIG CO., VICKSBURG - 17142

REPORT OF ORGANIZATION. The Blue Ribbon Creamery
which was incorporated on the 2nd day of February, 1933.
was organized on the 6th day of February, 1933, at Jackson,
in the County of Hinds
by the election of: R. T. Boteler, Frank I. Reynolds and John K. Gayden

as Directors, who elected the following officers to serve for **one year**
to-wit: **R. T. Boteler, President, John K. Gayden,**
Vice-President and Secretary, and J. L. Stockett, Treasurer and Assistant Secretary.

The postoffice address of the President is **Jackson, Mississippi**
The postoffice address of the Secretary is **Jackson, Mississippi**

I, **R. T. Boteler,** **Blue Ribbon Creamery** who was elected President of the
of **February, 1933** on the **6** day
do hereby certify that the foregoing report of the organization of said Company
is correct and true.

Filed
February 9, 1933.

R. T. Boteler. President

J. K. Gayden, Secretary

REPORT OF ORGANIZATION. The **Crystal Ice Company, Incorporated**
which was incorporated on the **3rd** day of **February, 1933**
was organized on the **7th** day of **February, 1933**, at **Vicksburg**
in the County of **Warren**
by the election of: **Clara E. Hill and C. E. Drake, both of Vicksburg, Mississippi**

as Directors, who elected the following officers to serve for **one year**
to-wit: **C. E. Drake, President and Vice-President**
Clara E. Hill, Secretary and Treasurer.

The postoffice address of the President is **Vicksburg, Mississippi**
The postoffice address of the Secretary is **Vicksburg, Mississippi**

I, C. E. Drake

who was elected President of the
on the **7th** day

of **February, 1933** **Crystal Ice Company, Incorporated**
is correct and true. , do hereby certify that the foregoing report of the organization of said Company

Filed

February 9, 1933.

C. E. Drake, President

Clara E. Hill, Secretary

REPORT OF ORGANIZATION. The **Capital Bond & Share Company**
which was incorporated on the **21st** day of **January, 1933**
was organized on the **6** day of **February, 1933**, at **Jackson**
in the County of **Hinds**

by the election of: **C. L. Hamilton, ~~President~~** **H. R. Kent, ~~Vice-President~~** and **J. L. Long,**
~~Secretary & Treasurer.~~

as Directors, who elected the following officers to serve for **one year** **until third Monday of January, 1934.**
to-wit:

C. L. Hamilton, President,
H. R. Kent, Vice-President, and J. L. Long, Secretary & Treasurer.

The postoffice address of the President is **Jackson, Mississippi**

The postoffice address of the Secretary is **Fanning, Mississippi**

I, **C. L. Hamilton,**
Capital Bond and Share Company

who was elected President of the
on the **6th** day

of **February, 1933**, do hereby certify that the foregoing report of the organization of said Company
is correct and true.

Filed

February 10, 1933.

C. L. Hamilton, President

J. L. Long, Secretary

REPORT OF ORGANIZATION. The **Recreation and Reading Club**
which was incorporated on the **14th** day of **January, 1933**
was organized on the **20** day of **January, 1933**, at **Gulfport**
in the County of **Harrison**
by the election of: **Fay Demming, W. E. Sexton and Fred Flowers,**

as Directors, who elected the following officers to serve for **one year**

to-wit: **Fay Demming, President, W. E. Sexton,**
Vice-President, Fred Flowers, Secretary and Treasurer.

The postoffice address of the President is **Gulfport, Miss.**

The postoffice address of the Secretary is **Gulfport, Miss.**

I, **Fay Demming,**

who was elected President of the
day

of **February, 1933** **Recreation and Reading Club**

is correct and true.

, do hereby certify that the foregoing report of the organization of said Company

Filed

February 10, 1933

Fay Demming,

President

F. P. Flowers,

Secretary

RECORD OF ORGANIZATION OF CORPORATIONS, 3—STATE OF MISSISSIPPI

REPORT OF ORGANIZATION. The **Teller Dry Goods Company**
 which was incorporated on the **30** day of **January, 1933**
 was organized on the **10** day of **February, 1933**, at **Vicksburg,**
 in the County of **Warren, Mississippi.**
 by the election of: **Herbert P. Feibelman, Hannah S. Teller and Simon Stern.**

as Directors, who elected the following officers to serve for **one year**
 to-wit: **Herbert P. Feibelman, as President, Hannah**
S. Teller and Vice-President and Simon Stern as Secretary and Treasurer.

The postoffice address of the President is **1206 Washington St., Vicksburg, Miss.**
 The postoffice address of the Secretary is **1206 Washington, St., Vicksburg, Miss.**

I, Herbert P. Feibelman

of **February, 1933**

is correct and true.

Filed

February 13, 1933

Teller Dry Goods Company

, do hereby certify that the foregoing report of the organization of said Company

who was elected President of the
 on the **10** day

Herbert P. Feibelman, President

Simon Stern,

Secretary

REPORT OF ORGANIZATION. The **Rice-Pappenheimer Furniture Company**
which was incorporated on the **8th** day of **February, 1933**
was organized on the **11th** day of **February, 1933**, at **the City of Meridian**
in the County of **Lauderdale**
by the election of: **Myer Pappenheimer, Mrs. Myer Pappenheimer, Harry E. Rice Jr., and Mrs. Harry E. Rice Jr.**

as Directors, who elected the following officers to serve for **the current year**
to-wit: **beginning February 8th, 1933 and ending February 8th, 1934.**

The postoffice address of the President is **Meridian, Lauderdale County, Mississippi**
The postoffice address of the Secretary is **Meridian, Lauderdale County, Mississippi**

I, **Harry E. Rice Jr.** who was elected President of the
Rice-Pappenheimer Furniture Company, Inc. on the **11th** day
of **February, 1933**, do hereby certify that the foregoing report of the organization of said Company
is correct and true.

Filed

February 13, 1933

Harry E. Rice Jr.,

President

Myer Pappenheimer,

Secretary

REPORT OF ORGANIZATION. The **Cunningham Oil Company**
which was incorporated on the **28th** day of **January, 1933**
was organized on the **14th** day of **February, 1933**, at **Jackson,**
in the County of **Hinds, State of Mississippi,**
by the election of: **John Cunningham, Jr., President.**
Arthur Cunningham, Jr., Secretary-Treasurer

as Directors, who elected the following officers to serve for **one year**
to-wit:

Same as indicated above for the same offices

The postoffice address of the President is **Jackson, Mississippi.**
The postoffice address of the Secretary is **Jackson, Mississippi.**

I, **John Cunningham, Jr.,**
Cunningham Oil Company
of **February, 1933,**
is correct and true.

Filed

February 14, 1933.

who was elected President of the
on the **14th** day

, do hereby certify that the foregoing report of the organization of said Company

John Cunningham, Jr., President

A. Cunningham, Jr., Secretary

REPORT OF ORGANIZATION. The Palace Billiard Parlors, Inc.
which was incorporated on the 30th day of January, 1933,
was organized on the 14th day of February, 1933, at 610 Lampton Bldg.
in the County of Hinds,
by the election of: Theo. Grillis, Holmes King, Jack Hodgkins,

as Directors, who elected the following officers to serve for one year
to-wit: Theo Grillis, President; Jack^K Hodgins,
Vice-President; Holmes King, Secretary-Treasurer.

The postoffice address of the President is Jackson, Mississippi.
The postoffice address of the Secretary is Jackson, Mississippi.

I, Theo Grillis
Palace Billiard Parlors, Inc.
of February, 1933
is correct and true.

Filed

who was elected President of the
on the 14 day
, do hereby certify that the foregoing report of the organization of said Company

Theo Grillis,

President

Holmes King,

Secretary

February 15, 1933.

RECORD OF ORGANIZATION OF CORPORATIONS, 3—STATE OF MISSISSIPPI

MISSISSIPPI FTO. CO., VICKSBURG—17142

REPORT OF ORGANIZATION. The **Phoenix Naval Stores Company**
 which was incorporated on the **15** day of **August, 1932**
 was organized on the **27** day of **January, 1933**, at **Gulfport**
 in the County of **Harrison**
 by the election of: **R. F. Anderson, J. T. Latimer and Mrs. Juanita D. Stuard, V. A. Anderson**
and W. A. McInnis.

as Directors, who elected the following officers to serve for **one (1) year**
 to-wit: **Juanita D. Stuard; President; J. T. Latimer,**
Vice-President; R. F. Anderson, Vice-President; W. A. McInnis, Secretary; V. A. Anderson,
Treasurer.

The postoffice address of the President is **Gulfport, Mississippi**

The postoffice address of the Secretary is **Gulfport, Mississippi**

I, **Mrs. Juanita D. Stuard,** who was elected President of the
Phoenix Naval Stores Company on the **27** day
 of **January, 1933,** do hereby certify that the foregoing report of the organization of said Company
 is correct and true.

Filed

Juanita D. Stuard, President

W. A. McInnis, Secretary

February 15, 1933.

REPORT OF ORGANIZATION. The **Gulco Seafood Company**
which was incorporated on the **21** day of **December, 1932**
was organized on the **11th** day of **February, 1933**, at **Biloxi**
in the County of **Harrison, State of Mississippi**
by the election of: **D. J. Gorenflo, John Branecki, Mary Branecki, Wyatte Elder and Stanley**
Tauzin all of Biloxi, Miss.,

as Directors, who elected the following officers to serve for **One Year**
to-wit: **John Branecki, President; Mary Branecki, Vice-**
President; and D. J. Gorenflo, Secretary and Treasurer.

The postoffice address of the President is **Biloxi, Mississippi.**

The postoffice address of the Secretary is **Biloxi Mississippi.**

I, **John Branecki**

Gulco Seafood Company

who was elected President of the
on the **11** day

of **February, 1933**
is correct and true.

, do hereby certify that the foregoing report of the organization of said Company

Filed

John Branecki,
D. J. Gorenflo,

President

Secretary

February 15, 1933.

REPORT OF ORGANIZATION. The **David Bock, Inc.**
which was incorporated on the **7th** day of **February, 1933**
was organized on the **13th** day of **February, 1933**, at **Jackson,**
in the County of **Hinds**
by the election of: **David Bock, L. W. Bock and Herman C. Hollander,**

as Directors, who elected the following officers to serve for **One year**
to-wit: **David Bock, President,**
L. W. Bock, Vice-President, and Herman C.
Hollander, Secretary-Treasurer.

The postoffice address of the President is **Jackson, Miss., 105 W. Capitol St.**
The postoffice address of the Secretary is **Jackson, Miss. 105 W. Capitol St.**

I, **David Bock,** who was elected President of the
David Bock, Inc. on the **13th** day
of **February, 1933,** do hereby certify that the foregoing report of the organization of said Company
is correct and true.

Filed

David Bock, President
Herman C. Hollander,

February 16, 1933.

Secretary

REPORT OF ORGANIZATION. The **Interstate Petroleum Corporation**
which was incorporated on the day of **February, 1933**
was organized on the **6th** day of **February, 1933**, at **Greenville,**
in the County of **Washington,**
by the election of: **Anson H. Sheldon, L. G. Merrill, and E. M. Gray,**

as Directors, who elected the following officers to serve for **one (1) year**

to-wit: **Anson H. Sheldon, President,**
E. M. Gray, Vice-President,
L. G. Merrill, Secretary and Treasurer.

The postoffice address of the President is **Pettit, Mississippi**
The postoffice address of the Secretary is **Greenville, Mississippi**

I, **Anson H. Sheldon**

Interstate Petroleum Corporation

who was elected President of the
on the **6th** day

of **February, 1933**

is correct and true.

Filed

, do hereby certify that the foregoing report of the organization of said Company

February 16, 1933

Anson H. Sheldon, President

L. G. Merrill, Secretary

RECORD OF ORGANIZATION OF CORPORATIONS; 3-STATE OF MISSISSIPPI

MISSISSIPPI-FIG. CO. - VICKSBURG - 17112

REPORT OF ORGANIZATION. The **H. H. Bain Sheet Metal Works, Inc.**
 which was incorporated on the **4th** day of **February, 1933**
 was organized on the **4th** day of **February, 1933**, at **Jackson,**
 in the County of **Hinds, State of Mississippi**
 by the election of: **H. H. Bain, Hollace H. Bain, Jr and L. F. Easterling**

as Directors, who elected the following officers to serve for **one year**
 to-wit: **H. H. Bain, President and General Manager,**
L. F. Easterling, Jackson, Miss., Vice-President, Hollace H. Bain, Jr. Shreveport, La.,
Secretary & Treasurer.

The postoffice address of the President is **H. H. Bain, Shreveport, La.**
 The postoffice address of the Secretary is **Hollace H. Bain, Jr., Shreveport, Louisiana.**

I, H. H. Bain

H. H. Bain Sheet Metal Works, Inc.
 of **February, 1933**

is correct and true.

Filed

February 16, 1933.

who was elected President of the
 on the **4th** day

, do hereby certify that the foregoing report of the organization of said Company

H. H. Bain, President
Hollace H. Bain, Jr., Secretary

REPORT OF ORGANIZATION. The **A. O. Doty Motor Company, Inc.**
which was incorporated on the **9th** day of **February, 1933**
was organized on the **14th** day of **February, 1933**, at **ten o'clock A.M.**
in the County of **Lee**
by the election of: **A. O. Doty and Mrs. Ila L. Doty**

as Directors, who elected the following officers to serve for **one year**
to-wit: **A. O. Doty, President,**
and Mrs. Ila L. Doty, Secretary & Treasurer,

The postoffice address of the President is **Tupelo, Mississippi**
The postoffice address of the Secretary is **Tupelo, Mississippi**

I, **A. O. Doty** **A. O. Doty Motor Company, Inc.** who was elected President of the
of **February, 1933** **do hereby certify that the foregoing report of the organization of said Company**
is correct and true. on the **14th** day

Filed

February 17, 1933.

A. O. Doty, President
Mrs. Ila L. Doty Secretary

REPORT OF ORGANIZATION. The **Albert Pfeifer Company**
which was incorporated on the **3rd** day of **February, 1933**, at **Jackson**
was organized on the **4th** day of **February, 1933** in the County of **Hinds**
by the election of: **Albert Pfeifer, Sr., Mrs. Celia G. Pfeifer and Albert Pfeifer, Jr.,**

as Directors, who elected the following officers to serve for **one year**
to-wit: **Albert Pfeifer, President and General Manager,**
Mrs. Celia Pfeifer, Vice-President, and Albert Pfeifer, Jr., Secretary.

The postoffice address of the President is **Jackson, Mississippi.**
The postoffice address of the Secretary is **Jackson, Mississippi.**

I, Albert Pfeifer, Sr., who was elected President of the
Albert Pfeifer Company on the **4th** day
of **February, 1933,** do hereby certify that the foregoing report of the organization of said Company
is correct and true.

Filed

Feb. 22, 1933.

Albert Pfeifer, President

Albert Pfeifer, Jr., Secretary

REPORT OF ORGANIZATION. The **Corinth Drug Company**
which was incorporated on the **13** day of **February, 1933.**
was organized on the **21** day of **February, 1933**, at **Corinth,**
in the County of **Alcorn, State of Mississippi.**
by the election of: **N. S. Sweat, Mrs. Octavia Evans Sigman and Luther Sparks,**

as Directors, who elected the following officers to serve for **one** year 1933.
to-wit: **Mrs. Octavia Evans Sigman, President,**
Luther Sparks, Secretary and Treasurer.

The postoffice address of the President is **Corinth, Mississippi**
The postoffice address of the Secretary is **Corinth, Mississippi**

I, **Mrs. Octavia Evans Sigman,** who was elected President of the
Corinth Drug Company on the **21st** day
of **February, 1933**, do hereby certify that the foregoing report of the organization of said Company
is correct and true.

Octavia Evans Sigman,
R. Luther Sparks,

President
Secretary

Filed

February 24, 1933.

RECORD OF ORGANIZATION OF CORPORATIONS, 3-STATE OF MISSISSIPPI

MISSISSIPPI, PTG. CO., VICKSBURG - 17112

REPORT OF ORGANIZATION. The White System of Hattiesburg, Inc.
 which was incorporated on the 2nd day of February, 1933
 was organized on the 3rd day of February, 1933, at Hattiesburg,
 in the County of Forrest
 by the election of: F. L. Miller, Elsie B. Miller and Miriam Harrison

as Directors, who elected the following officers to serve for one year
 from date to-wit: President: F. L. Miller, Vice-President, Elsie
 B. Miller, Treasurer F. L. Miller, Secretary Miriam Harrison

The postoffice address of the President is Hattiesburg, Mississippi
 The postoffice address of the Secretary is Hattiesburg, Mississippi

I, F. L. Miller who was elected President of the
 White System of Hattiesburg, Inc. on the 3rd day
 of February, 1933, do hereby certify that the foregoing report of the organization of said Company
 is correct and true.

Filed

F. L. Miller, President
 Miriam Harrison, Secretary

Feb. 25, 1933.

REPORT OF ORGANIZATION. The Hart Insurance Agency, Incorporated.
which was incorporated on the 27th day of February, 1933.
was organized on the 28th day of February, 1933, at Jackson
in the County of Hinds

by the election of: Mrs. Sadye F. Hart, Jean E. Norris and Harvey L. Nelson

as Directors, who elected the following officers to serve for one year

to-wit: President, Mrs. Sadye F. Hart,
Vice-President, Jean E. Norris,
Secretary-Treasurer, Harvey L. Nelson

The postoffice address of the President is Jackson, Mississippi.

The postoffice address of the Secretary is Jackson, Mississippi.

I, Mrs. Sadye F. Hart, who was elected President of the
Hart Insurance Agency, Incorporated on the 28th day
of February, 1933, do hereby certify that the foregoing report of the organization of said Company
is correct and true.

Filed

March 1, 1933.

Mrs. Sadye F. Hart, President

Harvey L. Nelson, Secretary

REPORT OF ORGANIZATION. The White System of the Gulf Coast, Inc.
which was incorporated on the 2nd day of February, 1933
was organized on the 3rd day of February, 1933, at Gulfport, Miss.
in the County of Harrison
by the election of: F. W. Dorhauer and Anna Dell Lucas

as Directors, who elected the following officers to serve for one year from date.
to-wit: F. W. Dorhauer, President and Treasurer.
and Anna Dell Lucas, Secretary.

The postoffice address of the President is Gulfport, Miss.
The postoffice address of the Secretary is Gulfport, Miss.

I, F. W. Dorhauer, who was elected President of the
White System of the Gulf Coast on the 3rd day
of February, 1933, do hereby certify that the foregoing report of the organization of said Company
is correct and true.

Filed

March 3, 1933

F. W. Dorhauer, President

Anna Dell Lucas, Secretary

REPORT OF ORGANIZATION. The White System of Meridian, Inc.
which was incorporated on the 2nd day of February, 1933.
was organized on the 3rd day of February, 1933, at Meridian
in the County of Lauderdale
by the election of: W. R. Brunson, Mrs. W. R. Brunson and Walker Broach, Jr.,

as Directors, who elected the following officers to serve for one year from date.
to-wit: W. R. Brunson, President and Treasurer
Mrs. W. R. Brunson, Vice-Pres. and Secretary.

The postoffice address of the President is Meridian, Miss.

The postoffice address of the Secretary is Meridian, Miss.

I, W. R. Brunson

White System of Meridian, Inc.
of February, 1933.

is correct and true.

Filed

who was elected President of the
on the 3rd day

, do hereby certify that the foregoing report of the organization of said Company

W. R. Brunson,
Mrs. W. R. Brunson

President

Secretary

March 3rd, 1933

REPORT OF ORGANIZATION. The **Port Gibson Lumber Company,**
which was incorporated on the **7** day of **February, 1933**
was organized on the **20** day of **February, 1933**, at **Port Gibson**
in the County of **Claiborne**
by the election of: **Sam Wiener, Jr., Jack L. Wiener and G. L. McBride**

as Directors, who elected the following officers to serve for **One year**
to-wit: **G. L. McBride, President,**
Sam Wiener, Jr., Vice-President
Jack L. Wiener, Secretary-Treasurer.

The postoffice address of the President is **Port Gibson, Miss.**
The postoffice address of the Secretary is **Shreveport, La.**

I, **G. L. McBride** who was elected President of the
Port Gibson Lumber Company on the **20** day
of **February, 1933**, do hereby certify that the foregoing report of the organization of said Company
is correct and true.

Filed

March 3rd, 1933

G. L. McBride, President

Jack L. Wiener, Secretary

REPORT OF ORGANIZATION. The Hub City Ice Company
which was incorporated on the 10th day of February, 1933
was organized on the 1st day of March, 1933

, at Hattiesburg,

in the County of Forrest
by the election of: W. W. Willis, E. L. Faucette, C. L. Stevens, Sr., Geo. T. Carter, and
R. R. Guice,

as Directors, who elected the following officers to serve for one year
to-wit: W. W. Willis, President; E. L. Faucette,
Vice-President; Geo. T. Carter, Secretary, and R. R. Guice, Treasurer.

The postoffice address of the President is Meridian, Miss.
The postoffice address of the Secretary is Meridian, Miss?

who was elected President of the
on the 1st day

I, W. W. Willis
Hub City Ice Company

, do hereby certify that the foregoing report of the organization of said Company

of March, 1933
is correct and true.

Filed

March 3, 1933.

W. W. Willis,

President

Geo. T. Carter,

Secretary

REPORT OF ORGANIZATION. The **Wise & Smylie, Inc.**
which was incorporated on the **24th** day of **February, 1933**
was organized on the **1st** day of **March, 1933,** at **Meridian,**
in the County of **San Lauderdale**
by the election of: **J. O. Wise, Wm. S. Smylie**

as Directors, who elected the following officers to serve ~~for~~ **xx** until the first Monday in January, 1934,
to-wit: **J. O. Wise, President, and Wm. S. Smylie,**
Secretary-Treasurer.

The postoffice address of the President is **Meridian, Mississippi.**
The postoffice address of the Secretary is **Meridian, Mississippi.**

I, **J. O. Wise** **Wise & Smylie, Inc.** who was elected President of the
of **March, 1933,** on the **1st** day
is correct and true. **J. O. Wise,** President
W. S. Smylie, Secretary

Filed

March ~~11~~ 3, 1933.

RECORD OF ORGANIZATION OF CORPORATIONS, 3—STATE OF MISSISSIPPI

MISSISSIPPI REG. CO. — VICKSBURG — 17112

REPORT OF ORGANIZATION. The **Coast Roofing and Sheet Metal Company,**
 which was incorporated on the **27** day of **Feb., 1933,**
 was organized on the **2** day of **March, 1933**, at **Gulfport, Miss.**
 in the County of **Harrison,**
 by the election of: **J. B. Robinson, President; Mrs. J. B. Robinson, Secretary and Treasurer;**
Vernon Lynch, Vice-President.

as Directors, who elected the following officers to serve for **3 years,**
 to-wit: **J. B. Robinson, (Pres.) Mrs. J. B. Robinson,**
(V-Pres.) Vernon Lynch, Secretary & treasurer, N. A. Rice, General Manager.

The postoffice address of the President is **Gulfport, Miss.**
 The postoffice address of the Secretary is **Gulfport, Miss., % Coast Roofing & Sheet Metal Co.,**
I, J. B. Robinson, who was elected President of the
Coast Roofing & Sheet Metal Co., on the **2d** day
 of **March, 1933,** do hereby certify that the foregoing report of the organization of said Company
 is correct and true.

Filed

March 6, 1933.

J. B. Robinson, President**Mrs. J. B. Robinson,** Secretary

REPORT OF ORGANIZATION. The **Brewster's, Inc.**
which was incorporated on the **3rd** day of **Feb'y, 1933,**
was organized on the **6th** day of **March, 1933,** , at **Meridian,**
in the County of **Lauderdale, Mississippi**
by the election of: **Miss Annice Brewster, Miss Grace Brewster, and Maurice Brewster**

as Directors, who elected the following officers to serve for **One (1) year**
to-wit: **Annice Brewster, Vice-President; Maurice**
Brewster, President; Grace Brewster, Secretary and Treasurer.

The postoffice address of the President is **Meridian, Miss.**

The postoffice address of the Secretary is **Meridian, Miss.**

I, **Maurice Brewster,**
Brewster's, Inc.

of **March, 1933.**

is correct and true.

Filed

March, 7, 1933.

who was elected President of the
on the **6th** day

, do hereby certify that the foregoing report of the organization of said Company

Maurice Brewster, President

Grace Brewster, Secretary

REPORT OF ORGANIZATION. The **Holly Springs Coca Cola Bottling Co.,**
which was incorporated on the **30th** day of **Jan. 1933,**
was organized on the **6th** day of **March, 1933**, at **Holly Springs,**
in the County of **Marshall**
by the election of: **W. G. McGill, J. C. Pidgeon, G. G. Hill,**

as Directors, who elected the following officers to serve for **year 1933,**
to-wit: **W. G. McGill, Pres.; J. C. Pidgeon, V. P.;**
G. G. Hill, Secty-Treas.

The postoffice address of the President is **New Albany, Miss.**
The postoffice address of the Secretary is **Holly Springs, Miss.**

I, **W. G. McGill**
Holly Springs Coca Cola Bottling Co.

who was elected President of the
on the **6th** day

of **March, 1933,**
is correct and true.

, do hereby certify that the foregoing report of the organization of said Company

Filed

Filed March 8, 1933.

W. G. McGill, President

G. G. Hill, Secretary

REPORT OF ORGANIZATION. The **Waynesboro Mercantile Co.**
which was incorporated on the **14** day of **February, 1933.**
was organized on the **16th** day of **February, 1933**, at **Waynesboro,**
in the County of **Wayne**
by the election of: **W. B. Donald, Mrs. W. B. Donald, and W. B. Donald, Jr.,**

as Directors, who elected the following officers to serve for **one year, 1933,**
to-wit: **one year or until their successors are**
elected and qualify.

The postoffice address of the President is **Waynesboro, Miss.**
The postoffice address of the Secretary is **Waynesboro.**

I, **W. B. McDonald**
Waynesboro Mercantile Co.
of **February, 1933.**

is correct and true.

Filed

March 8, 1933.

who was elected President of the
on the **16th** day

, do hereby certify that the foregoing report of the organization of said Company

W. B. Donald,

President

Mrs. W. B. Donald,

Secretary

RECORD OF ORGANIZATION OF CORPORATIONS. 3—STATE OF MISSISSIPPI

MISSISSIPPI-219 CO. VICKSBURG 17142

REPORT OF ORGANIZATION. The **Alcorn County Farm Bureau (A.A.L.)**
 which was incorporated on the **21** day of **February, 1933,**
 was organized on the **13th** day of **February, 1933**, at **Corinth,**
 in the County of **Alcorn**
 by the election of: **J. B. Holly, M. J. Rinehart, W. F. McCullar, J. L. Talley, T. M. Brooks,**
R. W. Lemons, D. Mercier,

as Directors, who elected the following officers to serve for **one year**
 to-wit: **D. Mercier, Pres. W. F. McCullar, V.Pres.**
T. M. Brooks, V.Pres. J. B. Holley, Sec.-Treas.

The postoffice address of the President is **Corinth, Mississippi.**
 The postoffice address of the Secretary is **Corinth, Mississippi.**

I, **D. Mercier** **Alcorn County Farm Bureau (A.A.L.)** who was elected President of the
 on the **4** day
 of **March, 1933,** do hereby certify that the foregoing report of the organization of said Company
 is correct and true.

Filed

March 10, 1933.**D. Mercier,** President**J. B. Holley,** Secretary

REPORT OF ORGANIZATION. The **Italian-American Civic Society**
which was incorporated on the **8** day of **February, 1933,**
was organized on the **6** day of **March, 1933**, at **Clarksdale**
in the County of **Coahoma**

by the election of:

as Directors, who elected the following officers to serve for **one year, 1933,**
to-wit: **Angelo Malvezzi, Pres. Fred Zipponi, V.Pres.**
Joe Lenti, Sec'y; Pete Massavelh, Vice-Sec'y; C. W. Tarzi, Treas.

The postoffice address of the President is **Clarksdale, Miss.**
The postoffice address of the Secretary is **Clarksdale, Miss.**

I, **Angelo Malvezzi**
Italian-American Civic Society
of **March, 1933,**

is correct and true.

Filed

March 13, 1933.

who was elected President of the
on the **6th** day

, do hereby certify that the foregoing report of the organization of said Company

Angelo Malvezzi

President

Joe Lenti

Secretary

REPORT OF ORGANIZATION. The Henderson Point Hotel and Land Company, Incorporated
which was incorporated on the 18th day of February, 1933,
was organized on the 13th day of March, 1933, at Harrison County
in the County of Harrison

by the election of: J. D. Tschopik, J. J. Jackson, R. D. Bradley and Mrs. Flossie Jackson,

as Directors, who elected the following officers to serve for one year
to-wit: J. D. Tschopik, President; J. J. Jackson,
Vice-President; and R. D. Bradley, Secretary and Treasurer.

The postoffice address of the President is Pass Christian, Mississippi.
The postoffice address of the Secretary is Pass Christian, Mississippi.

I, J. D. Tschopik
Henderson Point Hotel and Land Company, Incorporated, who was elected President of the
of March, 1933, on the 13 day
is correct and true. , do hereby certify that the foregoing report of the organization of said Company

Filed

March 14, 1933.

J. D. Tschopik,

President

R. D. Bradley,

Secretary

REPORT OF ORGANIZATION. The **Main Street Grocery Company,**
which was incorporated on the **25th** day of **February, 1933.**
was organized on the **14th** day of **March, 1933**, at **Lucedale,**
in the County of **George**
by the election of: **R. O. Embry, A. B. Goff, and Mrs. Ruby Embry**

as Directors, who elected the following officers to serve for **one year.**
to-wit: **R. O. Embry, President; A. B. Goff, Vice-**

President; Secretary and Treasurer.

The postoffice address of the President is **Lucedale, Mississippi**
The postoffice address of the Secretary is **Lucedale, Mississippi.**

I, **R. O. Embry** who was elected President of the
Main Street Grocery Company on the **14th** day
of **March, 1933,** do hereby certify that the foregoing report of the organization of said Company
is correct and true.

Filed **March 16th, 1933.**

R. O. Embry, President
A. B. Goff, Secretary

RECORD OF ORGANIZATION OF CORPORATIONS, 3—STATE OF MISSISSIPPI

MISSISSIPPI PTC. CO. VICKSBURG 17142

REPORT OF ORGANIZATION. The Shubuta Lumber Company
 which was incorporated on the 25th day of February, 1933
 was organized on the 16th day of March, 1933, at Shubuta, Miss.
 in the County of Clarke
 by the election of: Mrs. Laura L. Brownlee, J. N. Brownlee and M. L. Paterson

as Directors, who elected the following officers to serve for two years
 to-wit: From March 16th, 1933 to March 16th, 1935.
 J. N. Brownlee, President & Treasurer, Mrs. Laura L. Brownlee, Vice-President;
 M. L. Paterson, Secretary and Manager.

The postoffice address of the President is Mobile, Ala.
 The postoffice address of the Secretary is Shubuta, Miss.

I, J. N. Brownlee, who was elected President of the
 " Shubuta Lumber Company on the 16th day
 of March, 1933, do hereby certify that the foregoing report of the organization of said Company
 is correct and true.

Filed

March 17th, 1933

J. N. Brownlee, President

M. L. Paterson, Secretary

REPORT OF ORGANIZATION. The **Levine's, Inc.**
which was incorporated on the **3rd** day of **February, 1933,**
was organized on the **16th** day of **March, 1933,** at **Biloxi**
in the County of **Harrison**
by the election of: **Phillip W. Levine, Mrs. Phillip W. Levine, and Ernest F. Henley,**

as Directors, who elected the following officers to serve for **one year**
to-wit: **Phillip W. Levine, president; Ernest F. Henley,**
Vice-President; Mrs. Phillip W. Levine, secretary and treasurer.

The postoffice address of the President is **Biloxi, Miss.**

The postoffice address of the Secretary is **Biloxi, Miss.**

I, **Phillip W. Levine,** who was elected President of the
Levine's, Inc. on the **16th** day
of **March, 1933,** do hereby certify that the foregoing report of the organization of said Company
is correct and true.

Filed

Phillip W. Levine, President
Mrs. Phillip W. Levine

Secretary

March 18th, 1933

REPORT OF ORGANIZATION. The **Mi-Lo Agency, Inc.**
which was incorporated on the **8** day of **February, 1933**
was organized on the **11** day of **March, 1933**

, at **Laurel, Miss.**
in the County of **Jones**
by the election of: **W. R. Newman, Jr., Bob Horeg Morrison, and Frances W. Morrison,**

as Directors, who elected the following officers to serve for **one (1) year**
to-wit: **W. R. Newman, Jr., President, Jackson, Miss.;**
Bob Horeg Marrison, Vice-Pres., Laurel, Miss.; Frances W. Morrison, Secy-Treas.,
Laurel, Miss.

The postoffice address of the President is **Jackson, Miss.**
The postoffice address of the Secretary is **Laurel, Miss.**

I, **W. R. Newman, Jr.,**
Mi-Lo Agency, Inc.
of **March, 1933,**
is correct and true.

Filed

March 20, 1933.

who was elected President of the
on the **11** day
, do hereby certify that the foregoing report of the organization of said Company

W. R. Newman, Jr., President

Frances W. Morrison, Secretary

REPORT OF ORGANIZATION. The **Ala-Miss. Contracting Company**
which was incorporated on the **17th** day of **March, 1933,**
was organized on the **21** day of **March, 1933,** at **Macon,**
in the County of **Noxubee, Miss.**
by the election of: **H. N. Donahoo, D. B. Douglas, and T. H. Winston**

as Directors, who elected the following officers to serve for **One Year,**
to-wit: **H. N. Donahoo, President; T. H. Winston,**
Vice-President; and D. B. Douglass, Secty-Treasurer

The postoffice address of the President is **605 Educational Building, Birmingham, Ala**
The postoffice address of the Secretary is **605 " " " "**

I, **H. N. Donahoo**
Miss.-Ala. Contracting Company
of **March, 1933.**
is correct and true.

Filed

who was elected President of the
on the **21** day

, do hereby certify that the foregoing report of the organization of said Company

H. N. Donahoo, President

D. P. Douglass, Secretary

March 22, 1933.

RECORD OF ORGANIZATION OF CORPORATIONS, 3—STATE OF MISSISSIPPI

MISSISSIPPI—FTE—CO—VICKSBURG—17142

REPORT OF ORGANIZATION. The "Ted" Munson, Incorporated
 which was incorporated on the 15th day of March, 1933,
 was organized on the 24 day of March, 1933, at Ocean Springs, Rt. # 1,
 in the County of Jackson
 by the election of: F. C. Munson, President; Miss Elizabeth H. Munson, Vice-President; and
 Mrs. F. C. Munson, Secretary-Treasurer.

as Directors, who elected the following officers to serve for one year
 to-wit: F. C. Munson, President; Miss Elizabeth H.
 Munson, Vice-President, and Mrs. F. C. Munson, Secretary-Treasurer.

The postoffice address of the President is Hattiesburg, Mississippi.
 The postoffice address of the Secretary is Hattiesburg, Mississippi.

I, F. C. Munson,
 "Ted" Munson, Incorporated
 of March, 1933,
 is correct and true.

Filed
 March 25, 1933.

who was elected President of the
 on the 24 day

, do hereby certify that the foregoing report of the organization of said Company

F. C. Munson, President

Mrs. F. C. Munson, Secretary

REPORT OF ORGANIZATION. The Mannsdale Mercantile Company, Inc.
which was incorporated on the day of February, 1933,
was organized on the 23rd day of March, 1933, at Madison
in the County of Madison
by the election of: Mrs. Ella B. Mann, Mrs. Sara M. Dewees and Mrs. Leta M. Cox,

as Directors, who elected the following officers to serve for one year
to-wit: Mrs. Ella B. Mann, President,
Mrs. Leta M. Cox, Secretary-Treasurer.

The postoffice address of the President is Madison, Mississippi.
The postoffice address of the Secretary is Madison, Mississippi.

I, Mrs. Ella B. Mann,
Mannsdale Mercantile Company, Inc.
of March, 1933,

is correct and true.

Filed

March 27th, 1933.

who was elected President of the
on the 23rd day

, do hereby certify that the foregoing report of the organization of said Company

Ella B. Mann,

President

Secretary

REPORT OF ORGANIZATION. The Gulf Coast Berry Gardens
which was incorporated on the 25th day of March, 1933, at Gulfport,
was organized on the 29 day of March, 1933,
in the County of Harrison,
by the election of: W. H. Bouslog, Geo. T. Bouslog, S. S. Smith and Blanche P. Green

as Directors, who elected the following officers to serve for one year,
to-wit: W. H. Bouslog, President;
S. S. Smith, Vice-President;
Blanche P. Green, Secretary-Treasurer.

The postoffice address of the President is Gulfport, Mississippi
The postoffice address of the Secretary is Gulfport, Mississippi

I, W. H. Bouslog, who was elected President of the
Gulf Coast Berry Gardens on the 29 day
of March, 1933, do hereby certify that the foregoing report of the organization of said Company
is correct and true.

Filed March 30, 1933.

W. H. Bouslog, President

Blanche P. Green, Secretary

REPORT OF ORGANIZATION. The Mitchell Company, Inc.
which was incorporated on the 17th day of March, 1933,
was organized on the 21st day of March, 1933, at Clarksdale,
in the County of Coahoma
by the election of: J. W. Mitchell, M. P. Mitchell, L. Y. Mitchell,

as Directors, who elected the following officers to serve for
qualified one year and/or until successors are chosen and
to-wit: J. W. Mitchell, President;
L. Y. Mitchell, Vice-Pres. and Treasurer;
K. R. Stockett, Secretary.

The postoffice address of the President is Clarksdale, Miss.
The postoffice address of the Secretary is Clarksdale, Miss.

I, J. W. Mitchell,
The Mitchell Company, Inc., do hereby certify that the foregoing report of the organization of said Company
of March, 1933, who was elected President of the
is correct and true. on the 21st day
Filed J. W. Mitchell, President
R. R. Stockett, Secretary

April 13, 1933

RECORD OF ORGANIZATION OF CORPORATIONS, 3—STATE OF MISSISSIPPI

MISSISSIPPI PTG. CO., VICKSBURG 17142

REPORT OF ORGANIZATION. The Grenada Sentinel
 which was incorporated on the day of
 was organized on the 8th day of April, 1933, at Grenada
 in the County of Grenada
 by the election of: Rice Lawrence, E. M. Lawrence, Mrs. O. F. Lawrence, Mrs. G. M. Lawrence,
 Miss Heard Lawrence, Miss Bernice Lawrence and E. Lawrence

as Directors, who elected the following officers to serve for One year
 to-wit: Rice Lawrence, President,
 Mrs. G. M. Lawrence, Vice-President,
 E. M. Lawrence, Secretary-Treasurer.

The postoffice address of the President is Grenada, Mississippi,
 The postoffice address of the Secretary is Greenwood, Mississippi.

I, Rice Lawrence, who was elected President of the
 The Grenada Sentinel, Inc. on the 8th day
 of April, 1933, do hereby certify that the foregoing report of the organization of said Company
 is correct and true.

Filed

April 11, 1933.

Rice Lawrence,	President
E	
E. M. Lawrence,	Secretary

REPORT OF ORGANIZATION. The Ne-Hi Bottling Company of Vicksburg,
which was incorporated on the 22nd day of March, 1933,
was organized on the 8th day of April, 1933, at Vicksburg, Miss.
in the County of Warren,
by the election of: J. B. Harding, E. M. Harding and R. C. Barlow,

as Directors, who elected the following officers to serve for one Year
to-wit: J. B. Harding, President and Treasurer;
E. M. Harding, Vice-President;
R. C. Barlow, Secretary.

The postoffice address of the President is Vicksburg, Mississippi.
The postoffice address of the Secretary is Vicksburg, Mississippi.

I, J. B. Harding, who was elected President of the
Ne-Hi Bottling Company, of Vicksburg, on the 8th day
of April, 1933, do hereby certify that the foregoing report of the organization of said Company
is correct and true.

Filed

April 10, 1933.

J. B. Harding, President

R. C. Barlow, Secretary

REPORT OF ORGANIZATION. The Scanlon-Taylor Millwork Company
which was incorporated on the 5th day of April, 1933,
was organized on the 6th day of April, 1933, at Jackson,
in the County of Hinds, and in the State of Mississippi
by the election of: W. J. Scanlon, R. E. Taylor, M. J. Scanlon, and F. M. Taylor,

as Directors, who elected the following officers to serve for one year,
to-wit: W. J. Scanlon, President; R. E. Taylor, Vice-
President; F. M. Taylor, Secretary, and M. J. Scanlon, Treasurer.

The postoffice address of the President is Jackson, Mississippi,
The postoffice address of the Secretary is Jackson, Mississippi,

I, W. J. Scanlon,
Scanlon-Taylor Millwork Company

who was elected President of the
on the 6th day

of April, 1933,
is correct and true.

, do hereby certify that the foregoing report of the organization of said Company

Filed

April 8th, 1933

W. J. Scanlon,
F. M. Taylor,

President

Secretary

REPORT OF ORGANIZATION. The Hotel Vicksburg Drug Company
which was incorporated on the 30th day of March, 1933
was organized on the 5th day of April, 1933, at Vicksburg,
in the County of Warren, State of Mississippi,
by the election of: K. D. Wells, President, Sam Albrecht, Vice-President, T. H. Barnett,
Secretary and Treasurer.

as Directors, who elected the following officers to serve for One year.
to-wit: K. D. Wells, President; Sam Albrecht, Vice-
President; and T. H. Barnett, Secretary and Treasurer.

The postoffice address of the President is Vicksburg, Mississippi
The postoffice address of the Secretary is Vicksburg, Mississippi

I, K. D. Wells,
Hotel Vicksburg Drug Company

of April, 1933,
is correct and true.

Filed

who was elected President of the
on the 5th day
do hereby certify that the foregoing report of the organization of said Company

K. D. Wells, President

T. H. Barnett, Secretary

April 9, 1933

RECORD OF ORGANIZATION OF CORPORATIONS, 3—STATE OF MISSISSIPPI

MISSISSIPPI FID. CO., VICKSBURG—17142

REPORT OF ORGANIZATION. The Houston Lumber Co.
 which was incorporated on the 28 day of March, 1933,
 was organized on the 31 day of March, 1933, at Houston, Miss.,
 in the County of Chickasaw,
 by the election of: B. H. Baine, J. M. Gibbs and G. W. Reid,

as Directors, who elected the following officers to serve for one year,
 to-wit: B. H. Baine, President; J. M. Gibbs, Vice-
 President; G. W. Reid, Secretary and Treasurer.

The postoffice address of the President is Houston, Miss.

The postoffice address of the Secretary is Amory, Miss.

I, B. H. Baine
 Houston Lumber Company
 of March, 1933

is correct and true.

Filed :

who was elected President of the
 on the 31 day

, do hereby certify that the foregoing report of the organization of said Company

B. H. Baine, President

G. W. Reid, Secretary

April 1, 1933.

REPORT OF ORGANIZATION. The Mississippi Consolidated Gas Company,
which was incorporated on the 29th day of March, 1933,
was organized on the 30th day of March, 1933, at Jackson,
in the County of Hinds
by the election of: Edward Rowlands, Lamont Rowlands, Geo. B. Hightower, C. H. Blewett, W. E.
Morse,

as Directors, who elected the following officers to serve for one year
to-wit: Edward Rowlands, President,
W. E. Morse, Sect.

The postoffice address of the President is Picayune, Miss.
The postoffice address of the Secretary is Jackson, Miss.

I, Edward Rowlands, who was elected President of the
Mississippi Consolidated Gas Company on the 30th day
of March, 1933, do hereby certify that the foregoing report of the organization of said Company
is correct and true.

Edward Rowlands,

President

W. E. Morse,

Secretary

Filed
April 4th, 1933.

REPORT OF ORGANIZATION. The New Deal Stores, Inc.,
which was incorporated on the 21 day of March, 1933,
was organized on the 3 day of April, 1933, at Jackson, Miss.
in the County of Hinds, State of Mississippi,
by the election of: T. W. Allen, P. G. Allen and Mary Olga Edmonds,

as Directors, who elected the following officers to serve for one year
to-wit: Mary Olga Edmonds, President;
T. W. Allen, Vice President;
P. G. Allen, Secretary-Treasurer.

The postoffice address of the President is Clinton, Mississippi,
The postoffice address of the Secretary is 146 Griffith Street, Jackson, Miss.

I, Mary Olga Edmonds,
The New Deal Stores, Inc.,
do hereby certify that the foregoing report of the organization of said Company
of April, 1933, who was elected President of the
is correct and true. on the 3 day

Filed

Mary Olga Edmonds,

President

P. G. Allen,

Secretary

April 4th, 1933.

REPORT OF ORGANIZATION. The **Pike County Oil Company,**
which was incorporated on the **22nd** day of **March, A. D. 1933,**
was organized on the **30** day of **March, 1933,** at **McComb City,**
in the County of **Pike, State of Mississippi,**
by the election of: **J. L. Cotten, W. N. Updegraff, R. P. Kauffman, S. R. Williamson, H. D. Felt, J. P. Whitney, L. C. Avery, and H. T. Stanley,**

as Directors, who elected the following officers to serve for **two years**
to-wit: **J. L. Cotten, President; C. W. VanHorn, Vice-**
President; T. Fritch, Secretary; C. L. Austin, Treasurer.

The postoffice address of the President is **330 Michigan Avenue, McComb, Miss.**
The postoffice address of the Secretary is **1613 E. Blount Street, Pensacola, Florida.**

I, **J. L. Cotten,** who was elected President of the
Pike County Oil Company, on the **30** day
of **March, 1933,** do hereby certify that the foregoing report of the organization of said Company
is correct and true.

Filed

J. L. Cotten,

President

T. Fritch,

Secretary

April 5, 1933.

RECORD OF ORGANIZATION OF CORPORATIONS, 3—STATE OF MISSISSIPPI

MISSISSIPPI REG. CO., VICKSBURG 17142

REPORT OF ORGANIZATION. The Jackson Business & Professional Women's Club, Inc.
 which was incorporated on the 24th day of March, 1933,
 was organized on the 3rd day of April, 1933, at Jackson,
 in the County of Hinds,
 by the election of: Mrs. Ora Brumbelow, Mrs. E. G. Flowers, Mrs. Sam Price, Miss Mabel Stire,
 Mrs. Lucy Somerville Howorth,

as Directors, who elected the following officers to serve for one year

to-wit: Miss Mai Whitehead, President; Miss Susie Selser,
 1st Vice-President; Miss Anita Claggett, 2nd Vice-President; Mrs. Susie Hubbard,
 Secretary; Miss Carry Magnon, Treasurer.

The postoffice address of the President is Jackson, Miss.

The postoffice address of the Secretary is Jackson, Miss.

I, Mai Whitehead, who was elected President of the
 Jackson Business & Professional Women's Club, Inc. on the 3rd day
 of April, 1933, do hereby certify that the foregoing report of the organization of said Company
 is correct and true.

Filed

April 6, 1933.

Mai Whitehead,

President

Susie Hubbard.

Secretary

REPORT OF ORGANIZATION. The J. D. Clark & Son, Inc.
which was incorporated on the 28th day of March, 1933,
was organized on the 5th day of April, 1933, at Meridian,
in the County of Lauderdale,
by the election of: J. D. Clark and J. G. Clark,

as Directors, who elected the following officers to serve for one year
to-wit: J. D. Clark, President,
J. G. Clark, Secretary and Treasurer

The postoffice address of the President is Lauderdale, Miss.
The postoffice address of the Secretary is Lauderdale, Miss., Inc.,

I, J. D. Clark,
J. D. Clark & Son, Inc. who was elected President of the
on the 5th day
of April, 1933, do hereby certify that the foregoing report of the organization of said Company
is correct and true.

Filed

April 6th, 1933

J. D. Clark, President
J. G. Clark, Secretary

REPORT OF ORGANIZATION. The Z. L. Parker Tie Company,
which was incorporated on the 9th day of February, 1933
was organized on the 1st day of April, 1933, at Itta Bena,
in the County of Leflore,
by the election of: Z. L. Parker, R. L. Varner and Ady Parker,

as Directors, who elected the following officers to serve for one year or until their successors are elected.
to-wit: Z. L. Parker, President and Treasurer,
R. L. Varner, Vice-President,
and Ady Parker, Secretary.

The postoffice address of the President is Itta Bena, Mississippi
The postoffice address of the Secretary is Itta Bena, Mississippi

I, Z. L. Parker,
Z. L. Parker Tie Company,
of April, 1933, do hereby certify that the foregoing report of the organization of said Company
is correct and true.

Filed

April 7, 1933.

Z. L. Parker, President

Ady Parker, Secretary

REPORT OF ORGANIZATION. The Trice-Raymond Hardware Company, Inc.
which was incorporated on the 10th day of April, 1933,
was organized on the 14th day of April, 1933, at Tupelo, Mississippi
in the County of Lee
by the election of: R. L. Trice and T. E. Trice

as Directors, who elected the following officers to serve for one year
to-wit: R. L. Trice, President; and T. E. Trice,
Secretary and Treasurer

The postoffice address of the President is Tupelo, Mississippi
The postoffice address of the Secretary ~~xx~~ and Treasurer is: Tupelo, Mississippi

I, R. L. Trice, who was elected President of the
Trice-Raymond Hardware Company, Inc. on the 14th day
of April, 1933, do hereby certify that the foregoing report of the organization of said Company
is correct and true.

Filed

April 17, 1933

R. Lindsay Trice, President

T. E. Trice Secretary

RECORD OF ORGANIZATION OF CORPORATIONS, 3—STATE OF MISSISSIPPI

REPORT OF ORGANIZATION. The **F. B. Tonkel Co., Inc.**
 which was incorporated on the **31** day of **October 1931**
 was organized on the **10th** day of **April, 1933,** at **Greenville,**
 in the County of **Washington**
 by the election of: **Robt Tonkel and R. R. Morgan**

as Directors, who elected the following officers to serve for **one year**
 to-wit: **Robt. Tonkel President; R. R. Morgan Sec. & Treas.**

The postoffice address of the President is **Rosedale, Miss.**
 The postoffice address of the Secretary is **Greenville, Miss.**

I, **Robt. Tonkel**
F. B. Tonkel Co., Inc.
 of **April, 1933**
 is correct and true.

Filed

April 18th, 1933.

who was elected President of the
 on the **10th** day
 , do hereby certify that the foregoing report of the organization of said Company

Robert Tonkel President

R. R. Morgan, Secretary

REPORT OF ORGANIZATION. The **Mound City Gin Company**
which was incorporated on the **29th** day of **March, 1933**
was organized on the **14th** day of **April, 1933**, at **Silver City,**
in the County of **Humphreys, Mississippi**
by the election of: **S. H. Lusk, W. Russell Barrow and O. H. P. Sample**

as Directors, who elected the following officers to serve for **ensuing corporate year**
to-wit: **S. H. Lusk, President; W. Russell Barrow,**
Vice President; and O. H. P. Sample, Secretary-Treasurer.

The postoffice address of the President is **Silver City, Mississippi**
The postoffice address of the Secretary is **Shreveport, Louisiana.**

I, **S. H. Lusk**
Mound City Gin Company
of **April, 1933**
is correct and true.

Filed

April 22, 1933

who was elected President of the
on the **14th** day

, do hereby certify that the foregoing report of the organization of said Company

S. H. Lusk, President

Oliver H.P. Sample, Secretary

REPORT OF ORGANIZATION. The **Walthall Guards**
which was incorporated on the **10** day of **April, 1933**
was organized on the **12** day of **April, 1933**, at **Tylertown**
in the County of **Walthall, Mississippi**
by the election of: **Lee Corman, James R. Vaught, Seth E. Brumfield, Norman J. Crawford,**
and Stanton K. Calhoun

as Directors, who elected the following officers to serve for **one (1) year**
to-wit: **Lamar Felder, President, John W. Carr,**
Vice-President; Stanton K. Calhoun, Secretary-Treasurer.

The postoffice address of the President is **Tylertown, Mississippi**
The postoffice address of the Secretary is **Tylertown, Mississippi**

I, **Lamar Felder**
Walthall Guards
of **April, 1933**
is correct and true.

Filed

April 22, 1933.

who was elected President of the
on the **12** day
, do hereby certify that the foregoing report of the organization of said Company

Lamar Felder, President

Stanton K. Calhoun, Secretary

REPORT OF ORGANIZATION. The Jackson Chamber of Commerce
which was incorporated on the 26 day of January, 1933,
was organized on the 18 day of April, 1933, at Jackson,

by the election of: I. Lehman; I. C. Enochs; G. L. Donald; J. L. Morgan; P. K. Lutkin; A. F. Wortman; E. H. Bradshaw; S. S. Marks; W. B. McCarty; E. H. Condon; T. B. Cabell and T. M. Hederman

as Directors, who elected the following officers to serve for the balance of the year, 1933,
to-wit: I. Lehman, President; I. C. Enochs, Vicep

President; G. L. Donald, Treasurer and Wendell W. Black, Secretary.

The postoffice address of the President is Jackson, Mississippi
The postoffice address of the Secretary is Jackson, Mississippi

who was elected President of the
on the 18 day

I, I. Lehman
Jackson Chamber of Commerce
of April, 1933
is correct and true.

do hereby certify that the foregoing report of the organization of said Company

I. Lehman, President
H. H. Black, Secretary

Filed

April 22, 1933.

RECORD OF ORGANIZATION OF CORPORATIONS, 3—STATE OF MISSISSIPPI

MISSISSIPPI PTG. CO. VICKSBURG—17142

REPORT OF ORGANIZATION. The **Associated Veterans of the Republic**
 which was incorporated on the **25th** day of **March, 1933**
 was organized on the **19** day of **April, 1933**, at **Jackson, Miss.**
 in the County of **Hinds**
 by the election of: **T. L. Gardner, G. I. Womack, M. A. Pilgrim, W. C. Gleason of Jackson, Miss.;**
Clark R. Lea, Gloster, Miss. W. S. Smith, Peoria, Miss. and R. L. Ware, Crystal Springs,
Miss., as Executive Committeemen

~~XXXXXXXX~~ who elected the following officers to serve for **four years**
 to-wit: **Jack M. Greaves, Pocahontas, Miss., Commander,**
Glen H. Smith, Jackson, adjutant.

The postoffice address of the President is **Room 1, First National Bank Building, Jackson, Miss.**
 The postoffice address of the Secretary is **same as above.**

I, **Jack M. Greaves** who was elected President of the
Associated Veterans of the Republic on the **19** day
 of **April, 1933**, do hereby certify that the foregoing report of the organization of said Company
 is correct and true.

Filed

April 24, 1933

Jack M. Greaves, Commander President**Glen H. Smith, Adjutant.**~~XXXXXX~~ Secretary

REPORT OF ORGANIZATION. The **Brunswick Recreation Club**
which was incorporated on the **13th** day of **April, 1933**
was organized on the **15th** day of **April, 1933**, at **Gulfport,**
in the County of **Harrison**
by the election of: **H. G. Mellen, James Smith, Robert W. Heath, Lenard Hardy and Denton Jordan,**

as Directors, who elected the following officers to serve for **one year**
to-wit: **From April 15, 1933 to April 15, 1934**

The postoffice address of the President is **Gulfport, Miss.**
The postoffice address of the Secretary is **Gulfport, Miss.**

I, **H. G. Mellen,** who was elected President of the
The Brunswick Recreation Club on the **15th** day
of **April, 1933,** do hereby certify that the foregoing report of the organization of said Company
is correct and true.

Filed

April 27, 1933.

H. G. Mellen, President

Robert W. Heath, Secretary

REPORT OF ORGANIZATION. The **Davidson-Mullinnix Company**
which was incorporated on the **11th** day of **April, 1933**
was organized on the **13th** day of **April, 1933**, at **Hattiesburg,**
in the County of **Forrest, Mississippi**
by the election of: **J. E. Davidson, L. L. Mullinnix and Mrs. L. L. Mullinnix**

as Directors, who elected the following officers to serve for

to-wit: **J. E. Davidson, President and Treasurer,**
Mrs. L. L. Mullinnix, Vice President and L. L. Mullinnix, Secretary

The postoffice address of the President is **Hattiesburg, Mississippi**
The postoffice address of the Secretary is **Hattiesburg, Mississippi**

I, **J. E. Davidson,**
Davidson-Mullinnix Company
of **April, 1933**
is correct and true.

who was elected President of the
on the **13th** day

, do hereby certify that the foregoing report of the organization of said Company

Filed

April 29, 1933.

J. E. Davidson, President

L. L. Mullinnix, Secretary

REPORT OF ORGANIZATION. The **Dixie Service Stations, Inc.**
which was incorporated on the **19** day of **April, 1933**
was organized on the **20** day of **April, 1933** at **Jackson,**
in the County of **Hinds, First District**
by the election of: **E. H. Condon, D. W. Bufkin, Walter A. Scott, J. T. Williamson, & Walter A. Scott, Jr.**

as Directors, who elected the following officers to serve for **One year**
to-wit: **E. H. Condon, President; J. T. Williamson,**
Vice-President; D. W. Buffkin, Treas.; and W. A. Scott, Jr., Sec.

The postoffice address of the President is **Jackson, Miss.**

The postoffice address of the Secretary is **Jackson, Miss.**

I, **E. H. Condon,**
Dixie Service Stations, Inc.
of **April, 1933**
is correct and true.

who was elected President of the
on the **20** day
, do hereby certify that the foregoing report of the organization of said Company

Filed

E. H. Condon, President

Walter A. Scott, Jr. Secretary

May 2, 1933

RECORD OF ORGANIZATION OF CORPORATIONS. 3—STATE OF MISSISSIPPI.

MISSISSIPPI FPG. CO. - VICKSBURG - 17142

REPORT OF ORGANIZATION. The **Mississippi Truck Operators Association**, which was incorporated on the **4th** day of **April, 1933**, was organized on the **2nd** day of **May, 1933**, at **Jackson**, in the County of **Hinds**, by the election of: **R. H. Green, Jackson, Miss.; Frank England, Greenville, Miss.; W. E. Hester, Hazlehurst, Miss.; J. C. Sexton, Clarksdale, Miss.; W. J. Taylor, Greenville, Miss.; Alexander Fitz*Hugh, Vicksburg, Miss.**

as Directors, who elected the following officers to serve for **one year**,
to-wit: **S. B. Thomas, President,**
J. M. Howorth, Secretary.

The postoffice address of the President is **Greenville, Mississippi**

The postoffice address of the Secretary is **412 E. Capitol Street, Jackson, Mississippi**

I, **S. B. Thomas**, **Mississippi Truck Operators Association**, who was elected President of the on the **2nd** day of **May, 1933**, do hereby certify that the foregoing report of the organization of said Company

is correct and true.

Filed

May 2, 1933.

S. B. Thomas, President

Jos. M. Howorth, Secretary

REPORT OF ORGANIZATION. The **Magnolia State Portland Cement Company, Inc.**,
which was incorporated on the **6th** day of **February, 1933**,
was organized on the **4th** day of **April, 1933**, at **Jackson**,
in the County of **Hinds**,
by the election of: **W. S. Guest, B. R? Alford, R? A. Bynum, Frank McDonnell and W. F. Pratt**

as Directors, who elected the following officers to serve for **one year**,
to-wit: **W. S. Guest, President; W. F. Pratt, Vice-**
President; and R. A. Bynum, Secretary and Treasurer,

The postoffice address of the President is **Jackson, Miss.**
The postoffice address of the Secretary is **Jackson, Miss.**

I, **W. S. Guest,**

of **April, 1933,**

is correct and true.

Filed

May 3, 1933

Magnolia State Portland Cement Company, Inc.

, do hereby certify that the foregoing report of the organization of said Company
who was elected President of the
on the **4th** day

W. S. Guest,
R. A. Bynum,

President

Secretary

REPORT OF ORGANIZATION. The **Central Service Station,**
which was incorporated on the **8th** day of **April, 1933,**
was organized on the **11th** day of **April, 1933,** at **Brookhaven, Miss.,**
in the County of **Lincoln,**
by the election of: **W. E. Neel, O.O. Black and F. W. Walley,**

as Directors, who elected the following officers to serve for **one (1) year,**
to-wit: **F. W. Walley, President; O. O. Black, Vice-**
President; and W. E. Neel, Secretary and Treasurer,

The postoffice address of the President is **Brookhaven, Mississippi.**
The postoffice address of the Secretary is **Brookhaven, Mississippi.**

I, **F. W. Walley,**
Central Service Station
of **April, 1933,**
is correct and true.

Filed

May 4th, 1933

who was elected President of the
on the **11** day
, do hereby certify that the foregoing report of the organization of said Company

F. W. Walley,

President

W. E. Neel,

Secretary

REPORT OF ORGANIZATION. The Walley-Field Drug Store,
which was incorporated on the 11 day of April, 1933, at Brookhaven, Miss.,
was organized on the 14th day of April, 1933, in the County of Lincoln,
by the election of: F. W. Walley, G. Y. Field and Mrs. Winnie P. Field;

as Directors, who elected the following officers to serve for one (1) year, to-wit: F. W. Walley, President;
G. Y. Field, Vice-President; and Mrs. Winnie P. Field, Secretary and Treasurer.

The postoffice address of the President is Brookhaven, Mississippi,
The postoffice address of the Secretary is Brookhaven, Mississippi

I, F. W. Walley,
Walley-Field Drug Store
of April, 1933,
is correct and true.

who was elected President of the
on the 14 day
do hereby certify that the foregoing report of the organization of said Company

F. W. Walley, President
Mrs. Winnie P. Field, Secretary

Filed
May 4, 1933.

RECORD OF ORGANIZATION OF CORPORATIONS, 3—STATE OF MISSISSIPPI

MISSISSIPPI PTC. CO., VICKSBURG 11142

REPORT OF ORGANIZATION. The Paulette Plantations, Inc.,
 which was incorporated on the 4th day of March, 1933,
 was organized on the 27th day of April, 1933, at St. Paul, Minnesota,
 in the County of
 by the election of: John P. Upham, Horace H. Irvine, Sumner T. McKnight, James F. Bell, Roger
 B. Shepard, Shreve M. Archer, Egil Boeckmann, Alfred F. Pillsbury,

as Directors, who elected the following officers to serve for one year,
 to-wit: President: John P. Upham, Vice-President;
 James F. Bell; Secretary, Roger B. Shepard; Treasurer, Roger B. Shepard,

The postoffice address of the President is 317 N. Washington St., St. Paul, Minnesota.
 The postoffice address of the Secretary is 317 N. Washington St., St. Paul, Minnesota.

I, John P. Upham, who was elected President of the
 Paulette Plantations, Inc., on the 27 day
 of April, 1933, do hereby certify that the foregoing report of the organization of said Company
 is correct and true.

Filed

May 4, 1933.

John P. Upham, President

Roger B. Shepard, Secretary

REPORT OF ORGANIZATION. The **Cleveland Investmest Co.**,
which was incorporated on the **8th** day of **April, 1933**
was organized on the **26th** day of **April, 1933**, at **Cleveland**,
in the County of **Bolivar**,
by the election of: **E. F. Tippit, G. B. Woodward, and N. L. Cassibry**,

as Directors, who elected the following officers to serve for **two years**,
to-wit: **from April 26th, 1933, to April 26th, 1935, or**
until their successors are duly elected:
E. F. Tippit, President; G. B. Woodward, Secretary,

The postoffice address of the President is **Cleveland, Mississippi,**
The postoffice address of the Secretary is **Cleveland, Mississippi,**

I, **E. F. Tippit,** who was elected President of the
Cleveland Investment Company on the **26th** day
of **April, 1933,** do hereby certify that the foregoing report of the organization of said Company
is correct and true.

Filed

May 4th, 1933.

E. F. Tippit, President

G. B. Woodward, Secretary

REPORT OF ORGANIZATION. The **Combel Hardware & Supply Company,**
which was incorporated on the **8th** day of **April, 1933,**
was organized on the **22nd** day of **April, 1933,** , at **Biloxi,**
in the County of **Harrison,**
by the election of: **H. W. Barber, L. F. Janin, R. H. O'Neill, B. H. Read and U. S. Joachim**

as Directors, who elected the following officers to serve for **one year, or until election of their successors,**
to-wit: **H. W. Barber, President; L. F. Janin, Vice-**
President; U. S. Joachim, Secretary-Treasurer,

The postoffice address of the President is **Biloxi, Mississippi**
The postoffice address of the Secretary is **Biloxi, Mississippi**

I, **H. W. Barber,** who was elected President of the
Combel Hardware & Supply Company on the **22nd** day
of **April, 1933,** , do hereby certify that the foregoing report of the organization, of said Company
is correct and true.

Filed

May 5, 1933.

H. W. Barber, President

U. S. Joachim, Secretary

REPORT OF ORGANIZATION. The **Sanderson & Reno, Inc.**,
which was incorporated on the **1** day of **May, 1933**,
was organized on the **4** day of **May, 1933**, at **Hazlehurst**,
in the County of **Copiah**
by the election of: **J. S. Reno, W. L. Reno, M. H. Sanderson, and D. R. Sanderson,**

as Directors, who elected the following officers to serve for **one year**,
to-wit: **J. S. Reno, President; M. H. Sanderson, Vice-**
President; D. R. Sanderson, Treasurer and Secretary.

The postoffice address of the President is **Hazlehurst, Miss.**
The postoffice address of the Secretary is **Hazlehurst, Miss.**

I, **J. S. Reno,** who was elected President of the
Sanderson & Reno, Inc. on the **4** day
of **May, 1933**, do hereby certify that the foregoing report of the organization of said Company
is correct and true.

Filed **J. S. Reno, President**

D. R. Sanderson Secretary

May 6, 1933

RECORD OF ORGANIZATION OF CORPORATIONS, 3—STATE OF MISSISSIPPI

REPORT OF ORGANIZATION. The Okolona Ice Company, Inc.
 which was incorporated on the 20th day of April, 1933,
 was organized on the 28th day of April, 1933, at Okolona,
 in the County of Chickasaw
 by the election of: S. E. Adams, Jeff Rubel, W. E. Bearden, Albert King and T. Dunlap

as Directors, who elected the following officers to serve ~~ix~~ until the third Tuesday of January of the year, 1934,
 to-wit: S. E. Adams, President and Treasurer; Jeff
 Rubel, Secretary,

The postoffice address of the President is Okolona, Mississippi,
 The postoffice address of the Secretary is Okolona, Mississippi,

I, S. E. Adams, who was elected President of the
 Okolona Ice Company, Inc. on the 28th day
 of April, 1933, do hereby certify that the foregoing report of the organization of said Company
 is correct and true.

Filed

S. E. Adams, President

Jeff Rubel, Secretary

May 6, 1933,

REPORT OF ORGANIZATION. The **Knox Glass Bottle Company,**
which was incorporated on the **13** day of **April, 1933,**
was organized on the **5** day of **May, 1933,** at **Pearl City,**
in the County of **Rankin,**
by the election of: **R. R. Underwood, C. R. Underwood, W. M. Synder, C. J. C. McDowell, and**
L. D. Richardson,

as Directors, who elected the following officers to serve for **one (1) year**
to-wit: **R. R. Underwood, President; W. M. Synder,**
Vice-President; C. J. C. McDowell, Secretary-Treasurer

The postoffice address of the President is **Knox, Pennsylvania,**
The postoffice address of the Secretary is **Pearl City, Mississippi,**
I, R. R. Underwood, **Knox Glass Bottle Company,**

who was elected President of the
on the **5** day

of **May, 1933,**
is correct and true.

Filed

May 6, 1933.

R. R. Underwood,

President

C. J. C. McDowell,

Secretary

, do hereby certify that the foregoing report of the organization of said Company

REPORT OF ORGANIZATION. The King-Moseley Company,
which was incorporated on the 1st day of May, 1933,
was organized on the 4th day of May, 1933, at West Point,
in the County of Cley,
by the election of: T. M. Moseley, V. L. King and Miss Mabel Patterson

as Directors, who elected the following officers to serve for one year,
to-wit: T. M. Moseley, Jr., President; V. L. King,
Vice-President; and General Manager; Miss Mabel Patterson, Secretary-Treasurer.

The postoffice address of the President is West Point, Miss.
The postoffice address of the Secretary is West Point, Miss.

I, T. M. Moseley, Jr.,
King-Moseley Company,

of May, 1933,
is correct and true.

Filed

May 10, 1933.

who was elected President of the
on the 4 day
, do hereby certify that the foregoing report of the organization of said Company

T. M. Moseley, Jr., President

Mabel Patterson Secretary

REPORT OF ORGANIZATION. The **Harrington's Gin Company, Inc.**,
which was incorporated on the **18th** day of **April, 1933**,
was organized on the **12th** day of **May, 1933**, at **Sumrall,**
in the County of **Lamar,**
by the election of: **W. F. Harrington, W. Russell Barrow, O. H. P. Sample**

as Directors, who elected the following officers to serve for **one year,**
to-wit: **W. F. Harrington, President, W. Russell**
Barrow, Vice-President; O. H. P. Sample, Secy-Treas.

The postoffice address of the President is **Sumrall, Miss.**
The postoffice address of the Secretary is **Shreveport, La.**

I, **W. F. Harrington,**
Harrington Gin Company, Inc., do hereby certify that the foregoing report of the organization of said Company

of **May, 1933,**
is correct and true.

Filed

May 13, 1933.

who was elected President of the
on the **12** day

W. F. Harrington,

President

O. H. P. Sample,

Secretary

RECORD OF ORGANIZATION OF CORPORATIONS, 3—STATE OF MISSISSIPPI

MISSISSIPPI-PTG.-CO., VICKSBURG-17142

REPORT OF ORGANIZATION. The Frank J. Kroulik, Inc.,
 which was incorporated on the 15th day of May, 1933,
 was organized on the 15th day of May, 1933, at Jackson,
 in the County of Hinds,
 by the election of: Frank J. Kroulik, Mrs. Elizabeth Grayson and R. E. Hollister,

as Directors, who elected the following officers to serve for Three (3) years
 to-wit: Frank J. Kroulik, President; R. E. Hollister,
 Secretary-Treasurer

The postoffice address of the President is Biloxi, Miss.
 The postoffice address of the Secretary is Jackson, Miss.

I, Frank J. Kroulik,
 Frank J. Kroulik, Inc. who was elected President of the
 on the 15th day
 of May, 1933, do hereby certify that the foregoing report of the organization of said Company
 is correct and true.

Filed

May 16th, 1933.

Frank J. Kroulik, President

R. E. Hollister, Secretary

REPORT OF ORGANIZATION. The Mississippi River Gravel Company,
which was incorporated on the 13th day of April, 1933,
was organized on the 28th day of April, 1933, at Rosedale,
in the County of Bolivar, State of Mississippi
by the election of: C. C. Hawkins, P. S. Coate and C. P. Stanley,

as Directors, who elected the following officers to serve for one year,
to-wit: C. C. Hawkins, President; P. S. Coate, Vice-
President; C. P. Stanley, Secretary and Treasurer,

The postoffice address of the President is Rosedale, Mississippi,
The postoffice address of the Secretary is 620 Falls Building, Memphis, Tennessee.

I, C. C. Hawkins,
Mississippi River Gravel Company
of ~~May~~ April, 1933, who was elected President of the
is correct and true. on the 28th day
, do hereby certify that the foregoing report of the organization of said Company

Filed

May 19th, 1933.

C. C. Hawkins,

C. P. Stanley,

President

Secretary

REPORT OF ORGANIZATION. The Sunnyside Farms (see jacket) for May, 1933.
which was incorporated on the day of
was organized on the 4th day of 1933, at Baldwyn, Miss.
in the County of
by the election of:

as Directors, who elected the following officers to serve for

to-wit:

(art. 2, Chap. 99,
~~an A.A.I.~~ Organization, report of
organization not required under the law,
but for detailed organization report, see
May 1933 jacket of reports of organization)

The postoffice address of the President is

The postoffice address of the Secretary is

I,

who was elected President of the
on the day

of
is correct and true.

, do hereby certify that the foregoing report of the organization of said Company

Filed May 20, 1933.

President

Secretary

REPORT OF ORGANIZATION. The **Laurel Petroleum Company**
which was incorporated on the **18th** day of **May, 1933.**
was organized on the **19th** day of **May, 1933,** at **Laurel,**
in the County of **Jones**
by the election of: **E. L. Enochs, Vern C. Rutledge, M. H. McRae, Joe Modisett and F. G. Cox,**

as Directors, who elected the following officers to serve for **year 1933,**
to-wit: **Frederick G. Cox, President**
M. H. McRae, Secretary.

The postoffice address of the President is **Laurel, Mississippi,**
The postoffice address of the Secretary is **Laurel, Mississippi**

I, **F. G. Cox,** who was elected President of the
Laurel Petroleum Company, on the **19** day
of **May, 1933,** do hereby certify that the foregoing report of the organization of said Company
is correct and true.

Filed

Frederick G. Cox, President

May 22, 1933.

M. H. McRae, Secretary

RECORD OF ORGANIZATION OF CORPORATIONS, 3—STATE OF MISSISSIPPI

MISSISSIPPI REC. CO., VICKSBURG—17142

REPORT OF ORGANIZATION. The COAST LUMBER COMPANY
 which was incorporated on the 21st day of November, 1932
 was organized on the 1st day of December 1932. , at Gulfport
 in the County of Harrison
 by the election of: H. J. Bremermann, F. W. Salmen and A. Jensen

as Directors, who elected the following officers to serve for the year.
 to-wit: H. J. Bremermann, President, F. W. Salmen,
 Vice-President, A. Jensen, Secretary & Treasurer.

The postoffice address of the President is 1317 Union Ind. Bldg., New Orleans, La.

The postoffice address of the Secretary is Gulfport, Miss.

I, H. J. Bremermann
 Coast Lumber Company
 of December, 1932.,

is correct and true.

Filed January 1, 1933.

who was elected President of the
 on the First day

, do hereby certify that the foregoing report of the organization of said Company

H. J. Bremermann,
 n A. Jensen,

President

Secretary

REPORT OF ORGANIZATION. The **Myer-Clark Hardware Company**
which was incorporated on the 28th day of November, 1932
was organized on the 31st day of December, 1932, at 10 o'clock A.M., in
Ellisville in the County of Jones
by the election of: J. P. Myer, 11, L. L. Clark, Jr., Mrs. Mamie Stevens Clark,

as Directors, who elected the following officers to serve for one year.
to-wit: J. P. Myer, 11, President, L. L. Clark,
Secretary-Treasurer, Mrs. Mamie Stevens Clark, Vice-President.

The postoffice address of the President is Ellisville, Mississippi.
The postoffice address of the Secretary is Ellisville, Mississippi.
I, J. P. Myer, 11, Ellisville, Mississippi, who was elected President of the
on the 31st day

of Myer-Clark Hardware Co., do hereby certify that the foregoing report of the organization of said Company
is correct and true.
December, 1932
J. P. Myer, 11, President
L. L. Clark Secretary
Filed January 2, 1932.

REPORT OF ORGANIZATION. The Mississippi Pythian Trust
which was incorporated on the 27 day of December, 1932,
was organized on the 27 day of December 1932, at Jackson, Mississippi
by the election of: Percy Bell, Fred J. McDonnell, B. V. Slader, W. A. Montgomery and J

Joe S. Kahn

as Directors, who elected the following officers to serve for Year 1933
to-wit: Percy Bell of Greenville, Miss., Pres-
ident, Fred J. McDonnell of Jackson, Miss., Vice-President and W. A. Montgom-
ery of Jackson, Miss., Secretary-Treasurer.

The postoffice address of the President is Greenville, Mississippi.
The postoffice address of the Secretary is Treasurer is Jackson, Mississippi.

I, Percy Bell,

Mississippi Pythian Trust

who was elected President of the
on the 27 day

, do hereby certify that the foregoing report of the organization of said Company

of December, 1932,
is correct and true.

Filed January 2, 1933

Percy Bell,
W. A. Montgomery

President

Secretary

REPORT OF ORGANIZATION. The Standard Investment Company
which was incorporated on the 28 day of December, 1932.
was organized on the 2nd day of January, 1933, at Jackson,
in the County of Hinds
by the election of: John Hart Asher, Simon Rosenthal and John Hart Lewis

as Directors, who elected the following officers to serve for one year.
to-wit: John Hart Asher, President; Simon
Rosenthal, Vice-President, and John Hart Lewis, Secretary and Treasurer.

The postoffice address of the President is Jackson, Mississippi.
The postoffice address of the Secretary is Jackson, Mississippi.

I, John Hart Asher, who was elected President of the
Standard Investment Company, on the 2nd day
of January, 1933, do hereby certify that the foregoing report of the organization of said Company

is correct and true.

Filed January 3, 1933.

John Hart Asher, President

John Hart Lewis, Secretary

RECORD OF ORGANIZATION OF CORPORATIONS, 3-STATE OF MISSISSIPPI

MISSISSIPPI FID. CO. VICKSBURG 17142

REPORT OF ORGANIZATION. The **Choctaw Gin Company**
 which was incorporated on the day of **November, 1932.**
 was organized on the **12th.** day of **December, 1932**, at **Greenville.**
 in the County of **Washington**
 by the election of: **J. R. Wells, J. P. Jones and Ben F. Wasson**

as Directors, who elected the following officers to serve for **one** year.
 to-wit: **J. R. Wells, President, Miss Mamie Sutton,**
Secretary-Treasurer.

The postoffice address of the President is **Boyle, Miss.**
 The postoffice address of the Secretary is **Boyle, Miss.**
J. R. Wells,
Choctaw Gin Company,
 of **December, 1932.**

is correct and true.

Filed **January 3, 1933.**

who was elected President of the
 on the **12th.** day

, do hereby certify that the foregoing report of the organization of said Company

J. R. Wells,

President

Secretary

REPORT OF ORGANIZATION. The **Asher-Lehmann Co.' Inc.**
which was incorporated on the **28** day of **December, 1932,**
was organized on the **2nd.** day of **January, 1933,** at **Jackson,**
in the County of **Hinds**
by the election of: **Arthur Lehmann, B. H. Asher and I. B. Lehmann**

as Directors, who elected the following officers to serve for **one** year.
to-wit: **Arthur Lehmann, President, B. H. Asher,**
Vice-President and I. B. Lehmann, Secretary and Treasurer.

The postoffice address of the President is **Jackson, Mississippi.**
The postoffice address of the Secretary is **Jackson, Mississippi.**

I, **Arthur Lehmann,**
Asher-Lehmann Co.. Inc.,
of **January, 1933,**
is correct and true.

Filed

who was elected President of the
on the **2nd.** day

, do hereby certify that the foregoing report of the organization of said Company

President

Secretary

REPORT OF ORGANIZATION. The Reliance Manufacturing Company of Mississippi
which was incorporated on the 2nd. day of December, 1932,
was organized on the 6 day of December, 1932, at Columbia
in the County of Marion, State of Mississippi,
by the election of: Hugh L. White, George B. Lampton and N. H. Rankin,

as Directors, who elected the following officers to serve for a period of six months.
to-wit: Hugh L. White, President; N. H.
Rankin, Vice-President; George B. Lampton, Secretary and Treasurer

The postoffice address of the President is Columbia, Mississippi.
The postoffice address of the Secretary is Columbia, Mississippi.

I, Hugh L. White,
Reliance Manufacturing Company of Mississippi
of December, 1932

who was elected President of the
on the 6 day

is correct and true.

Filed December 30, 1932

, do hereby certify that the foregoing report of the organization of said Company

Hugh L. White,
Geo. B. Lampton,

President

Secretary

REPORT OF ORGANIZATION. The Goodwill Industries and Plantations
which was incorporated on the 24th day of December, 1932,
was organized on the 29th day of December, 1932, at Kosciusko,
in the County of Attala
by the election of: Ray E. Loper, David E. Crawley, James T. Crawley, Chauncey E. Beeman
and Harry E. Bullock

as Directors, who elected the following officers to serve for one year.
to-wit: Chauncey E. Beeman, President, Harry E.
Bullock, V. President, Ray E. Loper, Secretary-Treasurer

The postoffice address of the President is 214 S. 8th Street, Louisville, Ky.

The postoffice address of the Secretary is Zama, Mississippi

I, Chauncey E. Beeman,
Goodwill Industries and Plantations
of December, 1932.

who was elected President of the
on the 29th day

, do hereby certify that the foregoing report of the organization of said Company

is correct and true.

Filed December 30, 1932

Chauncey E. Beeman,

President

Ray E. Loper,

Secretary

RECORD OF ORGANIZATION OF CORPORATIONS. 3—STATE OF MISSISSIPPI

MISSISSIPPI REG. CO. VICKSBURG 17142

REPORT OF ORGANIZATION. The **Union Realty Company**
 which was incorporated on the **7** day of **December, 1932.**
 was organized on the **28** day of **December, 1932,** at **Union**
 in the County of **Newton**
 by the election of: **A. I. Buckwalter, H. G. Graham, J. S. Luke, J. E. Freeman, W. A. McMahon, S. A. Pool, W. P. Cassel, J. L. Lewis, W. P. Howle**
 as Directors, who elected the following officers to serve for **one** year.
 to-wit: **A. I. Buckwalter, Pres. J. E. Freeman**
Vice Pres. J. L. Lewis, Secty and J. S. Luke Treasurer

The postoffice address of the President is **Union, Miss.**
 The postoffice address of the Secretary is **Union, Miss.**

I, **A. I. Buckwalter,**
Union Realty Company
 of **December 1932,**

who was elected President of the
 on the **28** day

, do hereby certify that the foregoing report of the organization of said Company

is correct and true.
 Filed **December 30, 1932.**

A. I. Buckwalter. President

J. L. Lewis, Secretary

Lamar Oil Company

REPORT OF ORGANIZATION. The
which was incorporated on the 5
was organized on the 9

day of December, 1932,
day of December, 1932, at

Purvis,

in the County of Lamar

by the election of: J. G. Sartin, Jr., R. W. Slay, and T. W. Davis, Jr.,

as Directors, who elected the following officers to serve for one year.

to-wit: J. G. Sartin, Jr., President; R. W. Slay,
Vice-President; T. W. Davis, Jr., Secretary-Treasurer;

The postoffice address of the President is
The postoffice address of the Secretary is

Hattiesburg, Mississippi,
Purvis, Mississippi.

I, J. G. Sartin, Jr.,
Lamar Oil Company
of December, 1932,
is correct and true.

Filed December 30, 1932.

who was elected President of the
on the 9 day

, do hereby certify that the foregoing report of the organization of said Company

J. G. Sartin, Jr., President

T. W. Davis, Jr., Secretary

REPORT OF ORGANIZATION. The Mississippi Oil & Gas Exploration Company
which was incorporated on the 21st day of December, 1932,
was organized on the 5 day of January, 1933, at Ft. Worth

in the County of Tarrant and State of Texas

by the election of: R. A. Westbrook, President. W. L. Stewart, Vice-President S. A.
Thompson, Secretary-Treasurer.

as Directors, who elected the following officers to serve for the ensuing year 1933,

to-wit: R. A. Westbrook, President. W. L.

Stewart, Vice-President S. A. Thompson, Secretary-Treasurer

The postoffice address of the President is 1802 Electric Bldg., Ft. Worth, Texas

The postoffice address of the Secretary is 1802 Electric Bldg., Ft. Worth, Texas

I, R. A. Westbrook,
Mississippi Oil & Gas Exploration Company
of January, 1933,

who was elected President of the
on the 5th day

, do hereby certify that the foregoing report of the organization of said Company

is correct and true.

Filed January 6, 1933.

R. A. Westbrook,

President

S. A. Thompson,

Secretary

Incorporated

REPORT OF ORGANIZATION. The Cady and Company, Incorporated
which was incorporated on the 19th day of November, 1932,
was organized on the 2nd day of December, 1932, at Columbus,
in the County of Lowndes
by the election of: Charles E. Cady, Sterling A. Chandler and Mrs. Charles E. Cady

as Directors, who elected the following officers to serve for a period of one year
to-wit: Charles E. Cady, President and chairman
Sterling A. Chandler, Vice President and Treasurer Mrs. Charles

Board of Directors
E. Cady, Secretary

The postoffice address of the President is
The postoffice address of the Secretary is

Columbus, Mississippi
Columbus, Mississippi

I, Charles E. Cady
Cady and Company, Incorporated
of December, 1932.

is correct and true.

Filed Dec. 3, 1932.

who was elected President of the
on the 2nd day

, do hereby certify that the foregoing report of the organization of said Company

Charles E. Cady, President

Mrs. Charles E. Cady, Secretary

RECORD OF ORGANIZATION OF CORPORATIONS, 3-STATE OF MISSISSIPPI

MISSISSIPPI FID. CO. VICKSBURG 17142

REPORT OF ORGANIZATION. The **Monroe County Tax Payers Association**
 which was incorporated on the **13** day of **December, 1932**
 was organized on the _____ day of _____, at _____
 in the County of **Monroe**
 by the election of: **Julian T. Evans, Chairman, C. C. Day, Julian T. Evans and Gaston Therrell,**

as Directors, who elected the following officers to serve for

to-wit:

The postoffice address of the President is **609 South Meridian St.**
 The postoffice address of the Secretary is **1000 W. Commerce St.,**

I, **Julian T. Evans**
Monroe Co. Tax Payers Association
 of **November, 1932,**
 is correct and true.

who was elected President of the
 on the **2nd** day

, do hereby certify that the foregoing report of the organization of said Company

Filed Jan. 7, 1933.

Both officers, Aberdeen, Mississippi

Julian T. Evans,

President

M. E. Harman

Secretary

REPORT OF ORGANIZATION. The **Brookhaven Investment Company**
which was incorporated on the **7th** day of **December, 1932**
was organized on the **4th** day of **January, 1933**, at law offices of **Brady, Dean & Hobbs,**
in the County of **Lincoln**
by the election of: **S. E. Moreton, T. Brady, Jr., C. M. Higdon, T. P. Brady, S. E. Moreton, Jr.,**
and Hubert F. Brennan,

as Directors, who elected the following officers to serve for **one year**
to-wit: **T. P. Brady, President, S. E. Moreton, Vice-**
President, and Hubert F. Brennan, Secretary and Treasurer,

The postoffice address of the President is **Brookhaven, Mississippi,**
The postoffice address of the Secretary is **Brookhaven, Mississippi.**

I, **T. P. Brady,**
Brookhaven Investment Company

of **January, 1933**, do hereby certify that the foregoing report of the organization of said Company
is correct and true.

Filed **January 10, 1933**

T. P. Brady, President

Hubert F. Brennan, Secretary

who was elected President of the
on the **4th** day

REPORT OF ORGANIZATION. The **Fire Protection Company of Mississippi**
which was incorporated on the **28th** day of **November, 1932**,
was organized on the **30th** day of **November, 1932**, at **Laurel,**
in the County of **Jones**
by the election of: **A. C. Smith and J. B. Harper,**

as Directors, who elected the following officers to serve for **one year,**
J. B. Harper, Vice-President and Secretary, to-wit: **A. C. Smith, President and Treasurer,**

The postoffice address of the President is **A. C. Smith, Laurel, Miss.**
The postoffice address of the Secretary is **J. B. Harper, Laurel, Miss.**

I, **A. C. Smith**

who was elected President of the

Fire Protection Company of Mississippi on the **30th** day
of **November, 1932**, do hereby certify that the foregoing report of the organization of said Company
is correct and true.

Filed **January 10, 1933.**

A. C. Smith, President

J. B. Harner Secretary

REPORT OF ORGANIZATION. The William Arenz, Incorporated
which was incorporated on the 3rd day of December, 1932
was organized on the 12th day of January, 1933, at 3 o'clock P. M.
in the County of Warren
by the election of: William B. Arenz, Adolph A. Arenz, Arnot W. Arnez and Jospeh R. Arenz

as Directors, who elected the following officers to serve for one year
to-wit: Adolph A. Arenz, President; Arnot W. Arenz,
vice-president and William B. Arenz, Seceratry and Treasurer.

The postoffice address of the President is Vicksburg, Mississippi.
The postoffice address of the Secretary is Port Gibson, Mississippi

I, Adolph A. Arenz, Inc., who was elected President of the
William Arenz, Incorporated, on the 12th day
of January, 1933, do hereby certify that the foregoing report of the organization of said Company
is correct and true.

Filed January 14, 1933

Adolph A. Arenz President

William B. Arenz Secretary

American Pickle Co.
 Allen's Service Station, Inc.
 Amory Cotton Oil Co. Inc.
 American Brick company
 antiseptic Remedies company
 Automatic Heat Corporation
 Ancient Order of Watchmen
 Alpha Phi Chapter of Delta Sigma Pi
 A. C. Buxton & Co. Inc.
 Arnold Chevrolet Co.
 Aero-Speed Gas Co., Inc.
 Anderson Infirmary
 Atkinson Whitworth Oil Co.
 Alta Woods Park (Inc.)
 A. C. Buxton & Co. Inc.

A

11	Arthur Arnes Post no. 1279 etc	
15	American Legion (Sandy)	390
33	A. S. Barboro Co.	392
43	Amory Petroleum Corp.	397
41	Automatic Sales & Amusement Co.	406
51	Attkisson & Dyar, Inc.	411
58	Avondale Oil and Gas Co.	424
64	Atkinson - Johnson, Inc.	439
68	A. Vicen & Co.	453
115	Anderson Drug Co. of Pontotoc, Miss.	460
118	American News Company of Miss	463
118	American Friends of Liberty	468
126	Amory Berry Thawers, Inc.	472
128	Adams Hardware Company	478

U. S. Barbers & Company	129	Aberdeen Coca Cola Bottling Company	496
Art Marble Company of America	154	Armory Investment Company, Inc.	505
Anderson Amusement Co.	159	Acme Coopersage Co.	518
Allen Chevrolet Co.	164	Auto Exchange	519
Arcola Farms	176	Avenue Benevolent Mutual Aid Soc.	525
Allen & Newburger, Inc.	186	A. A. A. Lumber Co. Inc.	527
Allen B. Carter Post # 24, The		American General Agencies	528
American Legion, Dept. of Miss.	188	Anderson, Dittman Chevrolet Co.	533
Ammons Drug Co.	191	Allen's Dairy Products Company	540
Art Signs Corporation	198	American Specialty Co.	547
Associated Investment Co.	204	A. D. & L. Oppenheim Inc.	551
Armstead-Brackstone Corp.	230	Alabama Miss. Conference Assoc.	

Ackenman Storage Marketing Co.	233	of Seventh Day Adventist	554
Alvis Hotel Company	242	Annual Conference of the African	
Angelo Brothers	245	^{Episcopal} Methodist Church in Miss & La.	571
A. Commander Citrus Fruit Co.	247	Asher. Lehmann Co., Inc.	598
Angel Cake Distributing Co.	250	Andrews' Grocery Company	572
Alcorn Credit Co.	252	A. D. Freeman Wholesale Hardware	576
Air Blast Mixer Co.	262	A. O. Woly Motor Company, Inc.	581
Atkins - Austin Hotel Co. Inc.	263	Albert Pfeiffer, Inc.	581
Agricola Line Co.	266	Alcorn County Farm Bureau (A. A. R.)	585
Ames Drug Co.	267	Ala. - Miss. Contracting Company	586
Ackenman Lumber Co.	280	Associated Veterans of the Republic	592
Allen Dry Cleaners, Inc.	287	Adler Furniture Company	577
Al...			

Aberdeen Weekly, Inc.	296	A J Indall	140
Arcade & Lower Shoppe	304		
Alford & Miller Co.	308		
Aberdeen Hospital Corp	323		
Anderson Beall Co.	324		
Andersons	342		
Avondale Planting Co.	346		
Allison J. Hallifield & Inc.	353		
American Pine Chemical Laboratories	378		
American Pine Chemicals Co.	378		
American Stone Co.	382		
Arthur Ames Post No. 127 of the			
American Lumber	390		

B

Biggersville Hatchery, Inc.	6.	Board of Ed. North Miss. Conference	
Brown's Wells Country Club	8	M. E. Church South	190
Belzoni Ice & Fuel Co.	19	Britton & Koontz Co.	192
Brinson & Rankin, Inc.	25	Busey Brothers & Co. Inc.	195
Boone Cooperage Co.	33	Bilopi Amusements, Inc.	198
B. F. Wroughtblood & Co. Inc.	33	Bloomfield Incorporated	200
Back Bay Lumber Company	35	Biggs Hardware Co. Inc.	201
Bank of Oakland	37	Bay St. Louis Ice Co. No. 1	207
B. W. Smith Drug & Product Laboratories	42	Beavers Motor Company	213
Biloxi Abstract Co., Inc.	46	B. C. H. Company	214
Batesville Travel Co.	53	Bilopi Oil Company	216
B. W. Dodds Lumber Co.	57	Bolivar Hardware & Lumber Co.	216
Beall & Hager, Inc. ^{Beir} Inc.	63	B & R Oil Co.	220
Busby-Jones Chevrolet Co.	64	Bay Coast Lumber Co.	224 22
B. W. Smith			

Burns Bros. Oil Co.	64	Baseboard Round Corner Section, Inc.	232
Bullard Fuel & Supply Co.	65	Booneville Printing Co.	234
Bolivar State Bank	69	Biloxi Chamber of Commerce, Biloxi, Miss.	235
B. K. White Co.	73	Brighton Company	236
Berry Wattman & Co	76	Basil Breeding and Racing Assn. of Miss.	241
Brooksville Ice & Coal Co	77	Bayou Ward Social Club	249
Batesville Shave Co.	85	Blue and White, Incorporated	269
Biloxi Milk Products Co., Inc.	86	Brake Service Co. Inc.	273
B. K. White Co., Inc.	86	Bank of Smithville	273
Bennett Hotel Co	92	Brake Service Co. Inc.	273
Brick Tile Steel Frame Co.	94	Brookhaven Burial Co.	275
Bank of Raleigh	98	B. & H. Confectionery	283

Belmont Tri-County News	102	Burdette Baking Co. Inc	295
Biloxi Laundry, Inc.	115	Biloxi Machine & Equipment Co.	299
Brookhaven Insurance Agency	117	Bolivar County Oil Co.	299
Betta Feed Mills	124	Burdette Service Garage Co. Inc.	306
Bullard Gas & Oil Co.	124	B & H Ranch	308
Butts & Goste Company	127	Brewer. Cooley Motor Co.	311
Bigbee Veneer & Lumber Co.	128	Bank of Deumar	312
Bank of Bruce	137	Browns Wells Hotel Co. Inc.	319
Bavon Motor Co.	137	Brunswick Mercantile Co.	329
Builders Cement Tile Co.	138	Baltzer Mercantile Co. Inc.	332
Benoit Gin Co.	143	Batesville Gin Co.	333
Bay View Crushing Co.	143	Brookhaven Anglers, Inc.	336
Bay H			

Bay Furniture Co.	145	Bankers Investment Co.	338
Burnett Pharmacy, Inc.	145	Bluff City Fishes	342
Bankers and Industrial Savings		Brice Electric Lin Co.	351
Bond Company	150	Borden Fish Lake Co.	354
Beach Milk Products Co.	153	Bullard & Perwin, Inc.	360
Brookville Lbr. & Mangg Co.	156	Better Body & Radiator Co. Inc.	361
Banner Grocery Co.	158	Builders Publishing Co.	362
Brewster's Drug Store	159	Biloxi Marine & Hardware Co. Inc.	369
Better Candles, Inc.	171	Brown Buick Co.	372
Black and White Cat Company	180	Burnett's Pharmacy, Inc.	373
Biloxi Insurance Agency, Inc.	183	Breadshaw & Hoover	376
Brandon Hall Farms	185	Bank of Houston	379

B

B

Belzoni Gin Co.	383	Brooklyn Investment
Bank of Scooba	387	
Bonded Collection Agency, Inc.	389	
Beech Grove, Inc.	398	
Byrne Furniture Co.	401	
Bank of Okolona	405	
Bullard Packing Company, Inc.	408	
Benevolent Order of Rod of Aaron	423	
Boston Shoe Store, Inc.	433	
Beehive, Inc.	436	
Baltax Petroleum Corp.	441	
Belhaven Oil & Gas Co.	444	
Big Creek Gin Co.	461	
Bell & Howell Co.	411	

Band H Oil Company	464
Birmingham Cooperative Dairies	467
Bienville Hotel Company	469
Bailey Fortification Trust Oil Co.	481
Boathmen's Cooperative Association	483
Burkett Sheet Metal Works, Inc.	485
Barrett Food Products Company	485
B. E. Walker Construction Co.	487
Bryan Hardware & Furniture Co.	491
Butler's Auto Electric Service	498
Belzoni Investment Company	507
Benton Bros Inc.	508

Brookhaven Tank Car Company	514
Bluhm Manufacturing Co. Inc.	518
Banner Dairy Products Inc. (A.A.L.)	529
Berry Corporation	529
Biloxi Publishing Co.	531
Blue Ribbon Beverages, Inc.	533
Bentonite Drug Company	540
Brister Grocery Company	540
Botnick's Realty Co.	545
Beauchamp & Sharp, Inc.	550
Bailey Graves Funeral Home	551
Beacon Service Co.	555

Brookhaven Amusement Co.	552
Beck Brothers, Inc.	553
B. W. Smith Laboratory	554
Brooks Insurance Agency	558
Blair's Incorporated	566
Buey Bee Corporation	573
Blue Ribbon Creamery	576
Boeck, Inc. (Ward)	578
Bain Sheet Metal Works, Inc.	580
Brewsters, Inc.	581
Brunswick Recreation Club	584
	592

574

Chevrolet Super-Service, Inc.	1.	Corporation of A. Suidall, Inc.	140
Country Club Realty Company	1.	City Lumber Co.	147
Carnes Mercantile Company	2.	Capitol Stages, Incorporated	156
Cleveland Drug Company	2.	Capital Motor Co.	161
Clay County Bull Association	11	Chiles Automatic Electric Aircraft	
Conservative Investment Co.	13	Stakeligen, Inc.	162
Columbia Bldg. & Loan & Savings Assn	17	Cedar Grove Association	176
Caulin Oil Mill Lumber Co	25	Coast Fire Service, Inc.	179
Coleman Company	27	Claytona Hatcheries	180
Common Labor Union	28	Curtis Lin & Mfg. Co. & Curtis Sta. 3	181
Chicama Plantation Inc	29	Cinderella Boot and Slipper Shop	183
Consumers Ice & Coal Co.	29	Curtis Planting Co.	187
Christian Friendship Homestead Society	32	Culley - O'Brien Engineering, Inc.	188
Claiborne Hardware Company	35	Cain Oil Company	190

Charleston Ice & Coal Company	36	C. W. Cochran Lbr. Co. Inc.	190
Chumley & Lovinck County		Citrus Hi - Land Farms Co.	193
Athletic & Fair Association.	37	Consolidated Motor Co.	201
Collins Brothers Contracting Co.	38	Cash & Carry Cleaners	203
Caston, Edwards Company	39	Choctaw County Fair Asso.	206
Carroll Lumber Company	40	Cowden Chevrolet Co. Inc.	207
Continental Refining & Chemical Co.	40	Clarksdale Auto and Machinery Co.	209
Corporation of Polk & Binson	41	City Ice and Coal Co.	213
Cohn Brothers Lbr. Co.	41	Capital Insurance Agency Co. Inc.	213
Curtis Marine Service Co.	44	Call Publishing Co.	220
Cot Bros. Incorporated	45	C. B. Perkins Hardware Supply Co.	221
Coleman Company	49	Coast Coca Cola Bottling Co.	224

Cash & Carry Ice Co.	49.	Carter - Lane	0	228
Coast Oil Burner & Refrigerating Co	52	Coast Hudson - Essex Co.		231
Compress of Union	53	Columbia Jitney Jungle		231
C & H Tire Co.	56	Cain Ding Company, Inc.		238
Colbey Linn Co	56	Columbus Auto Company, Inc.		240
Cotton Sales Agency, Inc	57	Community Lin Company		241
Cherry Cola Bottling Co	61	Cobb Bros. Construction Co. Inc		241
Capital National Co.	65	Capitol Delivery Co.		246
Catapani Refrigeration Co. of America	65	Clarksdale Motor Car Co.		246
Cooper Hardware Co.	70	Capitol Realty Co.		249
Clarksdale International Co	83	Columbine Knitting Mill, Inc		254
Conith Coca Cola Bottling Co	89	Chamie Dress Mfg. Co.		259
Calhoun Ice Co.	90	Calhoun Ice Co.		261

Carrichael Tile Co., of Miss. Inc.	91	Columbus Club Assoc.	261
Capital City Company	104	Canthage Warehouse Co.	264
Cooper Pire & Battem Co. Inc.	110	Crystal Oil Co.	265
C. P. Sanders & Son	120	Craw Chevrolet Co.	269
Carlin Bldg. & Loan Assn.	121	Caute Oil Co.	270
Capital Furniture Co.	123	Cleveland Motor Car Co.	272
Carl E. Matthes, Architect, Inc.	128	Coast Chevrolet Co.	276
Columbus Export Stave & Lumber Co.	136	Central Service Co., Inc.	278
Cooper Rogers Auto Machine Co.	135	Carrier Lumber Co.	279
Columbus Automobile Co.	138	Chapman Chevrolet Co.	279
Commercial Insurance Agency	139	Cash Drive-In Stores, Inc.	280
		Capital Drug Store	282

B

C

C

Covington County Farm Bureau (aas)	285	Columbus Ice and Coal
Crooks Laboratories Inc.	290	Cochoma Cotton Oil Co.
Clarksdale Flying Service	295	Copiah Land Co.
Court Square Grocery Co.	301	Clarksdale Printing Co.
Continental Electric & Manufacturing Co.	306	Choctaw County Taxpayers
Cash and Carry Dry Cleaners	307	Cranfield Minneries
City Coal and Material Co.	309	Cotton Blossom Gin Co.
Corsicana - Ditcher-Terraces Co.	309	Critterion Shoe Co. - D.
Cook Motor Co. Inc.	310	Choctaw Oil & Gas Co.
Coca Cola Bottling Works, Inc.	312	Consumers Gas & Oil Co.
Coe Fertilizer & Feed Co.	317	Copeland Grocery Company
Colored Old Folks' and Orphans Home	320	Chickasaw County Taxpayers
Capital City Cleaners	320	Central Oil & Gas Co.
Crystal Springs Insurance Co.	322	Chickasaw County Oil & Gas Co.

Cherry Grove Plantation, Inc.	322	Cherry Grove Plantation, Inc.
Crydal Pharmacy	323	Coast Hotel Company, Inc.
C. E. Strain Co. Inc.	326	Circle Lake Plantation
Co-operative Home Oil Co.	327	Central Coal & Feed Co.
Cherokee Heights, Inc.	328	Caldwell - Fleming Agency
Clark & Co. Inc.	330	Cash Supply Co. Inc.
Circle M Plantation, Inc.	332	City Drug Co. of Blue Mountain
Connell's Inc.	334	C. E. Jordan & Company
Clark Morgan Roofing Co. Inc.	335	Courtiss - Wilson and Co.
Carter Chevrolet Co.	336	Commercial Credit Co. Inc.
Chodan Realty Co. Inc.	341	Chas. S. Bandy Post No. 33 Amer.
Capital Land & Development Co.	343	Cities Service Company
		Clarke County Farm & Ranch

Cleveland Lumber and Supply Co. Inc.	345	C. O. Haughton Funeral Ho
Corso Tedesco & Company	345	Coahoma County Bank & Trus
C & S Supply Co. Inc.	350	Choctaw County Farm Bu
Cane River Oil & Gas Co.	351	Copiah Motor Co.
Concrete Gravel Co. (Hattiesburg)	355	Copiah Produce Co.
Corrallton Ice Co	356	Chinese Cemetery Assn. of Gre
Crescent Printing Co. Inc.	360	Coahoma County Day Payers Cl
Capitol Tractor & Service Co.	361	Cash and Carry Lumber Co.
Columbus Airway, Inc.	362	Chamber Street Extension an
Chaulwood Cross Tie Co.	362	Improvement (
Cinderella Tole Co.	365	Community Oil & Gas Co.
Capital Oil & Gas Co.	365	C. T. D.

Corinth Land Co.
 Cleveland Tractor & Implement Co.
 Community Gin Co.
 Combs & Co. Bottling Co.
 Central Realty Co.
 Churshwell Motor Co.
 Carlton Co. Inc.
 Cottage Inc.
 Charles P. Lambert Co. in Miss.
 City Grocery Co.
 Commercial Credit Company, Inc.
 (See f)

361 City Drug Store, Inc.
 368 Canton Hennessey Company
 368 Central Drug Store
 370 City Laundry Company
 371 Consumers Food Company
 371 Central Mississippi Printing Co.
 373 Crystal Springs Sub. & Grand
 375 Claude Panchard, Inc.
 375 City of Jackson Employment
 376 Canolite & Company, Inc.
 377 C. E. Clark, Inc.
 433 Choctaw Motor Company
 Cooper Jergens Prod. No. 28.

	Delta Chevrolet Company.
380	D. N. McCleery, Inc.
386	Delta Agricultural Credit Corporation
391	Davis-Merrell Ins. Co.
397	Dew Civic Improvement League
398	Daily Chevrolet Company
399	A. & W. Hosiery Mill
400	Delta View Cheese Factory
404	Dixon-Martin Drug Store
405	Dairy Farms Co.
407	DeKalb Chamber of Commerce
410	Dixie Pine Products Co.
415	D. C. Simmons, Inc.
417	Delta Gas, Incorporated
	Delta ...

D		
4	Dandee Chemical Co.	297
9	Delta Funeral Corporation	299
10	Delta Tire & Tires	300
10	Dickson-Holmes Co.	314
13	Dixie Plant Food Fertilizer Co. Inc.	322
19	Daily News Co.	335
24	Dr. Pepper Bottling Co. Gulfport	337
45	Dane Oil & Gas Co.	338
67	Dreamland Theatre, Inc.	339
69	Delta Broadcasting Co.	340
76	Daniel Oil & Gas Co.	341
82	Delta Cottonseed Cooperative Marketing Assn.	345
88	Duo-Grate Co.	354
91	Direct Service Stations, Inc.	359
95

418	Delta Milk Products Co.	93	Delta Compresses	361	
420	Dixie	103	Dr. Pepper Bottling Co. of Columbus	365	X
422	Dixie Machine Works, Inc.	103	Double X Fishing Club	373	
423	Derby Pecan Company, Inc.	107	Delta Buick Co.	374	
426	Derber's Incorporated	108	D. D. Briggs Lumber Co.	384	
429	Dixie Candy Co.	100	Dixie Glass Bottle Mfg. Co.	399	
430	Durant Loan & Investment Co.	112	Dixie Petroleum Co.	400	
430	Durant Hotel Company	123	Delta Oil and Gas Co.	401	
431	D. M. White Company, Inc.	132	Dr. Pepper Bottling Co. of Nashville	402	+
433	Davis Company	135	Day Gray Dental Laboratories, Inc.	407	
434	Davidanella	137	Dornbusch Collection Agency, Inc.	418	
437	Dixie Service, Inc.	137	Driscoll Plantation	422	

Delta Oil Co.	139	Dixie Cookie Co.	424
Dairy Farms Co.	142	Daniel Hand-Made Ice Co.	425
Dan Odom Gin Co.	148	Dement Printing Co.	432
Delta Construction Co.	152	Delta Planters Cooperative Assn.	436
Dixie Marble Home Co.	161	Durham's Drug Store	447
Daniel W. Bird Post #26, American Legion	167	Dixie Lease and Royalty Co.	448
Dale Motor Sales, Inc.	168	Diversified Securities, Inc.	448
Dorsett Garage Auto Co.	169	Duke's The Store for Men of Hattiesburg, Miss.	457
Digger Drug Co. Inc.	173	Duke's The Store for men of Jackson, Miss.	458
D. Lo Investment Co.	179	Dees Hardware Co.	463
D. Shamel & Co. Inc.	182	Delta Service Co. of Yazoo City	472
Delta...	187	Danciger Oil Refining Co. of Miss.	475
		Dr. Potts...	500

77	Delta Savings Bank	181	Dr. Pepper Bottling Co. of Miss	500	
81	Dairy Finance Corporation	211	Dollar Store, Inc.	316	
81	Dixie Burial Vault Co.	236	Delta Independent Oil Company	316	516
81	Dairy Products Co.	236	Douglas Public Service Corp. of Miss	523	
82	Dealers Used Parts Co.	241	Davis Fisheries Inc.	529	
84	Dixon-Clemmer Motor Co.	242	Delta Beverage Co.	532	
86	Delta Implement Co.	257	Dreyfus Investment Co.	547	
91	Dunbar Cemetery Co. Inc.	273	Davis Marshall Kim Co.	556	
92	D. Aquino Inc.	279	Delta Drug Store of Cleveland, Inc.	562	
95	Delta Press	285	Delta Lambda Delta Society	563	
96	De Soto County Farm Bureau (a.s.)	291	^{Dixie} Delta Gardens, Inc.	565	
99	Dandson Candy Co.	294	Delta Grocery	567	
	D. Shamir & Co., Inc.	182			

B

C

D

D

Deluxe Oil Company

571

Mixie Tire Company

575

David Ross, Inc

580

Dats Motor Co., Inc (a.o)

581

Davidson-Mullinix Company

592

Mixie Service Stations, Inc

592

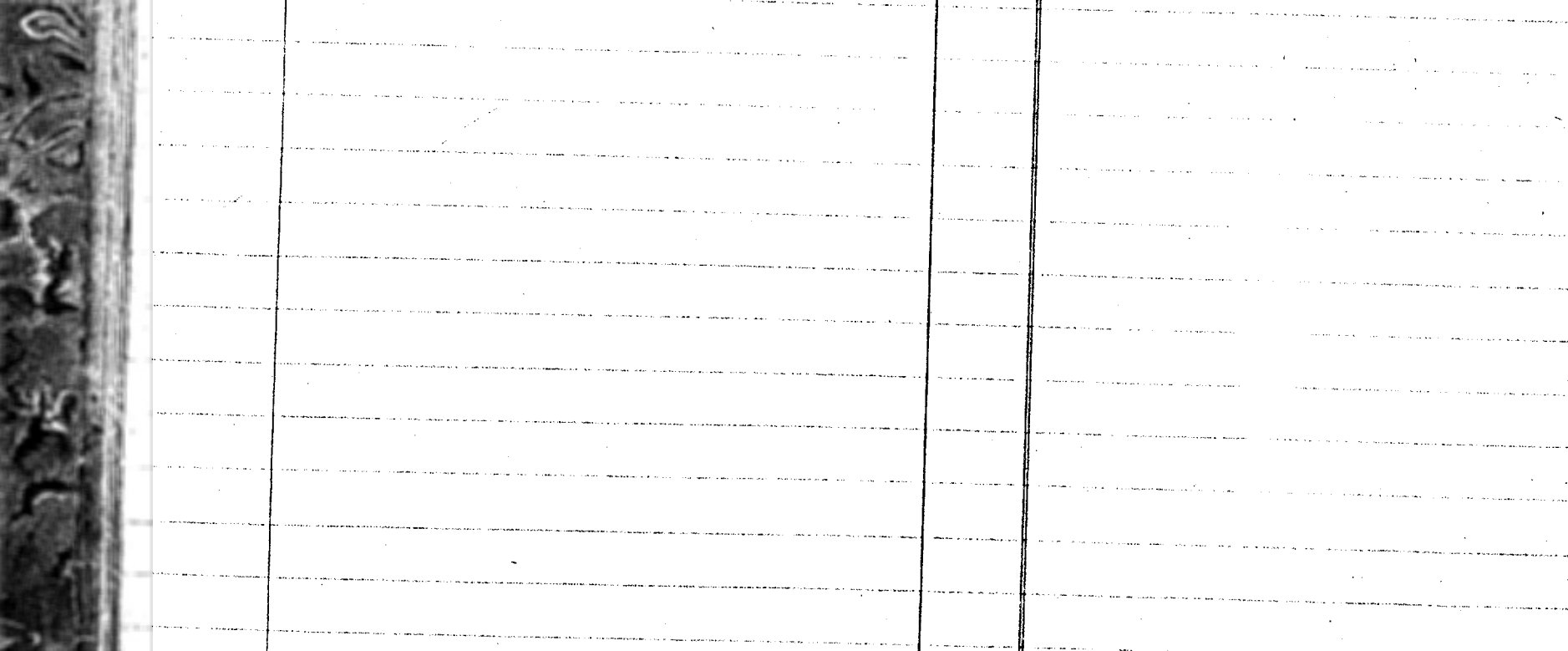

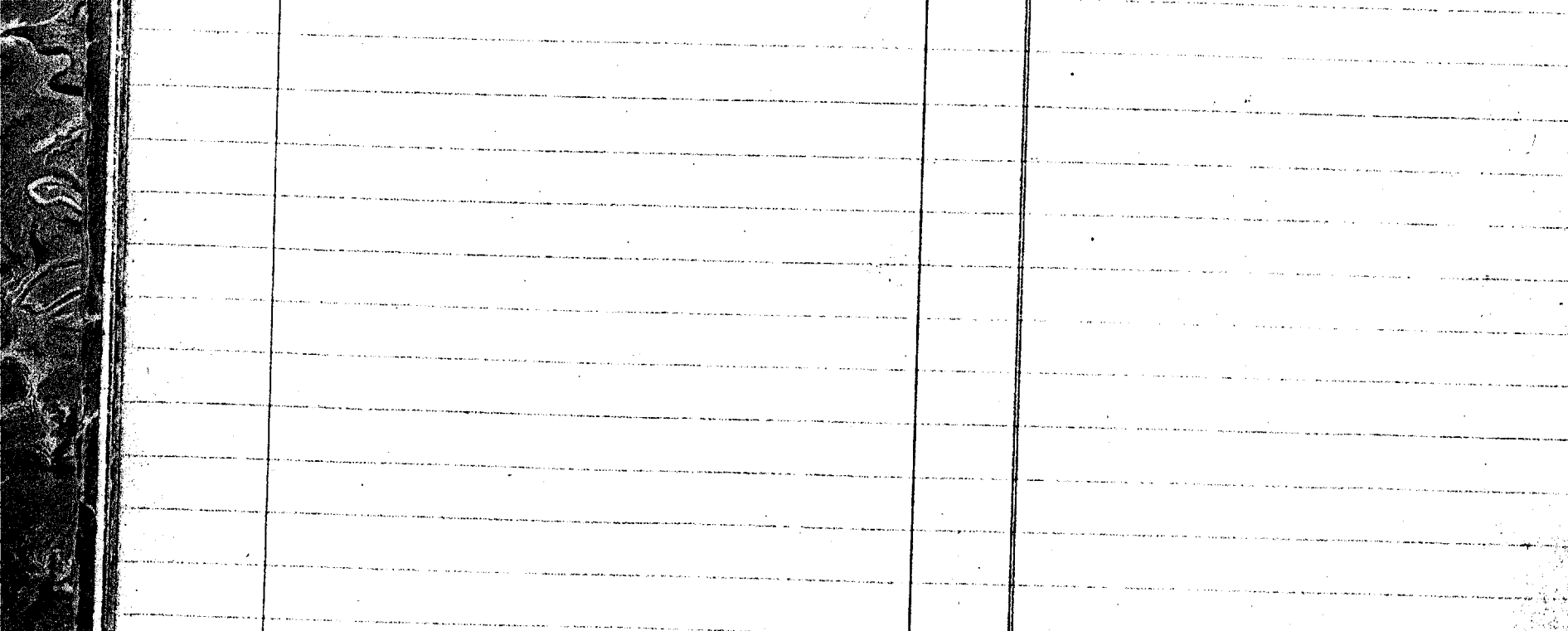



E

Economy Sales Corporation	7
Eggen Planting company	34
Eduin Candy company	38
E. S. Curtice company	39
E. P. Kelley & Co.	51
Edmanson-Knight Motor Co	75
E. C. Fortenberry Co.	94
E. P. Holloman, Inc.	98
Equitable Investment Co	122
Ellisville Farmers Gin	158
Exchange Royalty Co. of Miss	166
Eupora Bldg. & Loan Asso.	168
Ellis Auto Parts, Inc.	170
Edwards Motor Co.	172
Ed	175

Edmonson Drug Company	175
Edgar Beale, Inc.	178
Ever Insurance Co.	217
Edwards Petroleum Co.	237
Economy Store, Inc.	237
El Dorado Oil Co.	251
East Mt. Conf. Baptist Church	258
Ellisville Cooperative Min (A.A.F.)	265
Edwards Land Co.	269
Eagle Bend Club, Inc.	270
Edwards Chamber of Commerce	286
Eagle Investment Co.	297

Bunice Weber Chevrolet Co.	328
E. J. Platte Fisheries	340
Electric Maid Bake Shop of B. Hansen (V. H. H.)	388
Electric Service Company	416
East Jackson Gas & Fuel Co.	417
Elm Lake Plantation	422
Eagle Lake Oil and Gas Corp.	442
Elmer's Men's Shop, Inc.	453
Echo Park Amusement Co.	469
Eagle Crest Club	474
Elliott & Levy Cotton Company	479
Electric Service Company of Miss	480
Et. L. Co. & M. L. L. Co. (Miss)	484

Exum and Williams	503
E. B. Quinn Company	520
Enterprise Cemetery Assn.	536
Ellis Ellis Piano Company	577
Eddie's Drug Store, Inc.	577
East Side Lumber Co, (Jackson)	

See page 89, Book 4.

Frank Payne, Inc.
 Frank Mercantile & Cotton Co. Inc
 Fain's Drive In Grocery
 Feltus Brothers Hardware Co.
 Federal Utilities Co., of Miss
 Farmers Gin Co (Mager)
 Farm Development Assn. of Canada B.
 Farmers Feed & Grocery Co.
 Frozen Fruit Pie Co
 F. Goodman Dry Goods Co
 Farmers Marketing Assn. Inc
 Fisher-Butler Company
 F. A. Hulet & Son
 Fine Bros. - Madison Company
 F.

16
 23
 37
 43
 55
 57-
 67
 73
 77
 87
 91
 106-
 116
 131
 134

F

F P Holloman. Que 98
 Farmers Gin. Inc. Naty - 473
 513 Tire & Accessory Company 475
 Florence Plantations. Inc. 477
 Farmers and Planters Sales Co. Inc. 485
 Farmers Seed & Supply Co. 495-
 Farm Products Packing Company 500
 Federal Employees Credit Union 506
 Farmers Union Aid Society 530
 Fisher Burial Association 541
 Ferguson Furniture Company 544
 Finlay's Drug Store 545
 Freeman Wholesale Hardware, Inc., A. W. 576
 F. B. Finkel Co. Inc 591
 F.

473
 475
 477
 485
 495-
 500
 506
 530
 541
 544
 545
 576
 591
 596

Farmers Staple Gin Co.	137
Farmers Gin Co. of Pocahontas, Miss.	144
Forrest County Gravel Co.	154
Foxworth Veneer Company	156
Fashion Center, Inc.	161
Fairfax Plantation, Inc.	164
Fitzhugh's Seed Handlers & Storage Co., Inc.	169
Forrest Hotel Corporation	173
522 Fire and Wrecker Service	181
Frank Williams, Jr. Inc.	219
Fire Protection Co.	220
Fair's Drive-In Stores, Inc.	221
15	

Frank J. Kreulke, Inc.	276
Federal Realty Company	369 (3)

03/15
—

Law Way Stores Company	235	
Radio Radio Sales, Inc.	253	
Lawrence Lin Co. Hopewell, Miss.	262	✓
J. W. Williams, State Agent, Inc.	263	
Lawrence Lin Co. Ala -	268	✓
Forest Hotel Corp.	268	—
Lawrence Lin Co. Ga -	289	✓
Flowers Brothers	302	
Fred Parsons and Co.	316	
Lawrence Oil Co	320	
Lawrence Undertaking Co.	324	
Franklin County Farm Bureau	333	
Federal Cotton. Assn.	337	✓

Farmer Store, Inc.	339	
Fort Rosalie Hotel Co. Inc.	340	
Farmer Min Co. Telephone	369	✓
Federal Realty Co.	369	
Seagel Oil & Gas Corp.	378	
Forrest County Oil Co. of Hattiesburg	382	
Fulton Drug Co.	393	
First Securities Co.	404	
Farmer's Cash Wholesale & Retail Corp.	427	
Fields Inc.	454	
Federal Credit Union	458	

G

Green, Gregory + Roberts, Inc.,	4.	Good Samaritan Home	222
Greenwood Lodge No. 118, D. O. O. F.,	6	Greenville Cotton Co.	224
Gerard Motor Company,	8.	Gulfport Groves, Inc.	226
Grenada Coko Cola Bottling Co.	14	Gawickson Motor Co.	227
Gulf Coast Benevolent Burial Assn	18	Gulf Brokerage Co.	234
Gordon-Best Motor Co. Inc.	21	Gulledge Lumber Co.	239
Goodmen's Womens Benevolent Assn	22	Grenada Manufacturing Co.	245
Greene County Farmer Bureau	23	Hayden's Pharmacy, Inc.	253
Gulf Hills Country Club	26-	Guerrada County Outing Club	258
Guarantee Well Co	31	George Hunter's Gro. No. 1, Inc.	260
"Gardners"	31	Gulf Stevedoring Co. Inc.	271
Gulfport Athletic Club	55	Gulf Paint Co. Inc.	272
Gulfport Motor Co	59	Hebrewwood Business College	275
Gulfport Farm + Pasture Co.	61	General Laundry Co. Inc.	280
Gulfport Burial Assn	63.	H.	285

Guaranty Bond & Mortgage Co	65	Greenville Shackles & Supplies Co	283
Gulfpark Real Estate & Investment Co	67	George County Farm Bureau (C.A.I.)	287
Greenwood Negro Grape Bottling Co	73	Gulf States Cigar & Tobacco Co.	288
Greenwood Cotton Exchange	74	Gulfpark Pick. Co. Tray	288
Geisenberger & Medler Co	83	Hulledge Lumber Co.	289
Greenwood International Co	87	Goodman Radio Co.	291
George County Hatchery	90	General Adjustment Co.	298
Gulf Coast Highlands, Inc.	92	Guaranty Savings & Home Building Co.	303
Lillmont Planting Company	96	Gulf Coast Plantations, Inc.	305
Greenwood Masonic Temple	101	Greenwald Auto Supply Co.	313
Gulfpark Engineering Co.	104	Heles Garage	317
	105	Genard Chevrolet Co	321
			345

Goodwin Bros. Agency	105	George County Amusement Co.	345
Greent Hill Union At Home At Soc.	110	Glenberry Farms, Inc.	348
Geo. H. & Jas. W. Hart, Inc.	111	Greenwood Finance Co.	353
Graves Furniture Co., Inc.	113	Gilmer's Greenwood Co. Inc.	381
Garies Lumber Co.	115	Greenwood Marble Co.	382
Grotsky - Sparre Hdw Co.	120	Gilmer's Guerness Co.	383
Garmon - Nix Motor Co.	120	Gilmer's Matsen Co.	383
Geo. M. Foote Co.	134	Gilmer's Shelby Co.	384
Garner - Day Co.	140	Gilmer's Greenville Co.	384
Ginn Mouthaux Co.	143	Globe Drilling Co.	388
Goodman Ice Co.	148	Grey Castle Hotel Co. Inc.	389
Glenn Drug Co. Inc.	160	Grenada Credit Bureau	391
Gulfport Cleaning House Ass.	165	Gulf Coast Strawberry Growers' Cooperative	

Greenville Airport Co.	165
Green, Hervey & May	168
Gulf Coast Buick Co.	176
Guions	182
Greenville Farms, Co.	189
George Realty Inc.	194
Gallbreath Barnes Motor Co.	196
General Products Corporation	198
Guaranty Sales Company	200
Groves Development Co.	214
Greene County Lanning Co. Inc.	221

Assn. (A. A. L.)	401
Gulf Coast Amusements Inc.	402
Grady Mississippi Investment Assn.	411
Gilmer's Clarkdale Company	413
Gilmer's Drew Company	413
Gilmer's Island Company	413
Gilmer's Itha Bena Company	413
Gilmer's Indianola Company	414
Gilmer's Mouthad Company	414
Gilmer's Gutwiler Company	414
Gilmer's Ruleville Company	414
Gilmer's Cleveland Company	415

B

C

D

E

6

Globe Tailors & Dry Cleaners 427

Gray Drug Co. 430

Griffin Lumber Co. Inc. 431

Gray Carson Construction Co. 440

G. W. Madere ~~Company~~ Inc. 440

Gulf Foods, Inc. 445

Greenville Fire and Casualty Inc. Ex. 452

Greenwood Tractor Supply Company 464

Gulf City Lumber Company 465

Gulf Hills Country Club 466

Gulfport Loan & Brokerage Company 469

Gardner's Wood Ref Station Inc. 471

Globe Dry Goods Company 473

Palmer Soda Company	474
Gulf States Paving & Construction Co. ^{Inc.}	483
Goodyear Service, Inc.	489
Gaudin Cook Store, Inc.	502
Gulf Coast Ice Company	507
G. M. & N. Transportation Co.	510
George J. Carter, Inc.	517
Grand Lodge Mount Albion Union Sisters ^{Society}	519
Gulfport Chevrolet Company	520
Gregory Funeral Home	521
Great Southern Hotel Operating Co.	524
Gavin Lott Drug Company	530
G. L. P. & Co.	532

Harlan & Harper Furniture Co.	532
Glengola Plantations, Inc.	535
Gulf Furniture Company	541
Great Southern Oil Co.	550
Gulfport Electric Co.	554
Grant Drug Co. Inc.	557
Grone Chevrolet Company, Inc.	557
Greenville Workers Protective Assn.	557
- Gulf Coast Shrimpers & Oystermen's Assn. Inc.	558
Gulf Coast Canneries, Inc.	561
General Insurance Agency, Inc.	564
Gooseville Industries and Plantations	598
Good S. S. Co.	599

Orreham Service Stations, Inc.	572
Gulco Seafood Company	580
Gulf Coast Berry Gardens	587
Trenada Sentinel	588
Gulfport News Company	358

Home Benevolent Association	4
Hulett Funeral Home	7
Hollingsworth, Incorporated	9
Hinds County Lumber Co.	12
H. A. Powell & Brother, Inc.	14
Hill Hardware Co. (Reorganized)	15
Holt & Smith Hardware Co.	15
Hazlehurst Truckers League	16
Hotel Rayner, Inc.	18
Hutchins Chevrolet Co.	22
Holaday Realty Co.	26
Homesland Land Co.	27
Home Bldg. & Loan Assn. of Laurel	30
Hathorn Chevrolet Company	38
Harmonia P. Co. Inc.	39

H

Hinton Chevrolet, Inc.	167
Hodo Brothers	169
Holmes Bakeries, Inc.	183
H & S Produce Exchange (a.a.s.)	184
Handy Paste Company	191
Holleman Motors Co.	192
Hambison Co.	192
Hammer Investment Co.	197
Hattiesburg Rental Agency	202
Hawell Construction Co.	211
Hollandale Motor Co. Inc.	225
Hurst & Yates, Inc.	233
Hawell. McNeely Motor Co. Inc.	235
Hyde's Fire Stores, Inc.	248
H. J. Barber Lumber Co.	250

Houlka Light & Power Company	39	Holly Ridge Tire Company	250
Hubbard Chevrolet Co. Inc.	40	Hillshoro Min. Company	257
Hinds County Water Company	41	Hamilton Yarners Min (A.A.F.)	261
"The Hub"	42	Holmes County Development Co.	266
Hives-Washington Co., Inc	53	Holmes Builders Real Estate, Inc.	282
Hall-Shepard Lumber Co	55	Houston Bend Hunting & Outing Club	282
Hogan Insurance Co.	66	Hernandez Office Supply Co.	283
Heidelberg Paint Co	78	Houston Motor Co.	289
Hasson Realty Co.	79	H. & H. Cope & Jackson, Inc.	290
Hermansville Planing Mill Co	84	Harrison County Farm Bureau	293
Howard-Carley Co	86	Home Chevrolet Co.	295
H. & J. Inc.	81	Hall & Co. Real Estate Co.	301

Hampton, Kimbaird & Hampton, Inc.	90	Hathiesburg Undertaking Co.	303
Hemp Hill Drug Co. Inc.	93	Henry Clay Hotel Co.	304
Hurst Chevrolet Co.	93	Horton Motor Co. Inc.	307
Hollandale Cooperative Hatchery	95	H. S. Byrnie Co.	309
Hollingsworth Furniture Co. Inc.	98	Hinton and Morgan, Inc.	313
Harrison County Farm Bureau	99	H + S Realty Co.	315
Hazlehurst Lumber Co.	100	Holmes County Farm Bureau (a.a.f.)	318
Home Ice Co.	100	H. B. Currey Lumber Co.	323
Honey Island Investment Co.	102	Hawthorn Dairy Co.	329
Herman M. Weiss, Inc.	107	Huber Motor Co.	336
Herridon Gunner Lighthouse, Inc.	108	Huber Mercantile Co.	336
Humphrey O'Reilly Company	108	Holt M ^e Lammie Motor Co.	342

Harry D. Kauter, Inc.	111	Hayes Ratory Box Co.	353
Hart Motor Co.	112	Horn Motor Co. Inc.	364
Howie-Sanderson Motor Co.	113	Harding Drug Co.	365
Hattiesburg Athletic Assn.	113	Heidelberg Oil Co.	368
Haudiverker Chevrolet Co.	114	Heunando Canning Co.	372
Home Lbr. & Bldg. Supply Co.	119	Heidelberg Cafeteria	385-6
Hubb Shops, Inc.	130	H. R. Darr & Co.	387
Home Realty Co.	133	Hawkeye Gas Co.	387
H. & H. Hotel Inc.	150	Hotel Marlboro, Inc.	413
H. & H. Cafe of Hattiesburg Inc.	151	Harrison County Tax Payers League	
		Home Oil Co. of Newton	361
		Harley Pecan Company, Inc.	363

Hotel Markham, Inc.

Hardy Pecan Co. Inc.

H. H. Hunter & Sons Burial Insurance Co.

Herrington - Dickson Motor Co.

Hattiesburg Gravel Supply Co.

Hester Chevrolet Co.

Hattiesburg Curb Market, Inc.

Harwell Woodrow Company

Hattiesburg Brokerage Co.

Herron Motor Company, Inc.

Hibber Motor Co. of Crystal Springs

Hollandale Lumber Co.

Hardwoods, Inc.

H. D. White Co.

393 Hines Motor Co. Inc.

393 H. M. Jones Grocery Co.

394 Houston Lumber Co.

395 Hattiesburg Handle & Lumber

397 H. D. Bain Sheet Metal Works

401 Hart Insurance Agency

406 Hallingworth, Tyson & Wal

409 Hule City Ice Company

418 Holly Springs Coca Cola Be

419 Henderson Point Hotel and Land Compan

423 Hotel Vicksburg Drug Com

429 Houston Lumber Co.

435 Harrington's Gin Company, Inc.

S. D. Webster Company	445
Holmes Oil Co.	446
Haney Chevrolet Co. Inc.	450
Weidberg Pharmacy Inc.	450
Holman-McCarthy Realty Co.	456
Hopkins Gas Company	468
Home Owned Profit Sharing Stores	477
Hilgard Gas Company	478
Harrison County Officers League	487
Hattiesburg Ice & Fuel Company	488
Hope Gas & Oil Company	490
Holmes County Piggly Wiggly	491
Hamilton Lumber Co.	493

Holman - M ^c Carty Investment Co.	494
Houston Coca Cola Bottling Co.	496
Holmes County Bank & Trust Co.	499
Hooke & Perry Lumber Co.	505
Hailey & M ^c Connick	506
Hattiesburg Hardware Stores	511
Hinds County Maternity Center	515
Hollywood Cemetery Association	517
H. W. Bates General Agency, Inc.	522
Holmes Motor Company	523
Howell Williamson Oil Corp.	524
Thent & L. L. L. Co.	525

Hazlehurst Canning Co.	527
Hay The Cleaner Inc.	530
Home Ice Company, of Jackson	438
Hinds Chapel Cemetery	155
Home Ice Company of Jackson	541
Hinds County Free Dental Clinic	542
Hinds Chapel Cemetery Assn.	544
Hytchens Inc.	546
Hamilton Tool Co.	547
Humphrey Staple Cotton Corp.	549
Home Loan Aid Assn.	561

I

	Indianola Hardware Co.,	1
568	Insurance Claim Assn.	21
569	Independent Lbr. & Supply Co.	52
571	Indian Springs Club, Inc.	57
573	Interstate Gun & Rod Club	61
581	Interstate Printing Co.	62
582	Industrial Loan & Investment Co.	62
583	Independent Home Oil Co.	85
583	Imperial Shoe Store	121
584	Independent Gin Company	135
585	Itta Bena Gintney Lumber	146
588	Interstate Oil Company	162
589	Investors Building & Loan Assn.	237
595	Independent Lbr. Co.	248
	Independent Lbr. Co.	257

Insurance Organization Assn.	231
Interstate Utilities Co.	259
Ideal Laundry Co.	274
Insurance Adjustment Co.	297
Imperial Shoe Store	306
Investors Trust	321
Interior Oil Co.	338
Inverness Motor Co.	351
International Chemical Corporation	351
Investors Bond & Mortgage Corp.	352
Any Baking Co.	381
Industrial Gas Electric Co.	402
	4117

Investment Securities Co.	401
Maquena Democrat	409
Iowa Gas Company	410
Independent Realty Co.	412
Investment Sales Co.	428
Ideal Cleaners & Dyers	434
Ideal Cleaners	441
Interstate Printers, Inc.	442
I. S. Barnes, Inc.	444
Ideal Bakery, Inc.	458
Interstate Food Company	465
Independent Cotton Growers Assn. A. H.	476
Illinois Feed Mills	489

Island View Hotel Company, Inc.	490
Independent Linen Service Co. of Miss	492
Independent Battery Company	492
Independent Petroleum Corp.	492
Iodine Products Co.	497
Independent Order of Calanthe of V ^h ung ^{ing}	537
Investments, Incorporated	539
Industrial Securities Corp. of Miss. Inc.	567
Interstate Petroleum Corporation	580
Italian-American Civic Society	585

B

C

D

E

F

G

H

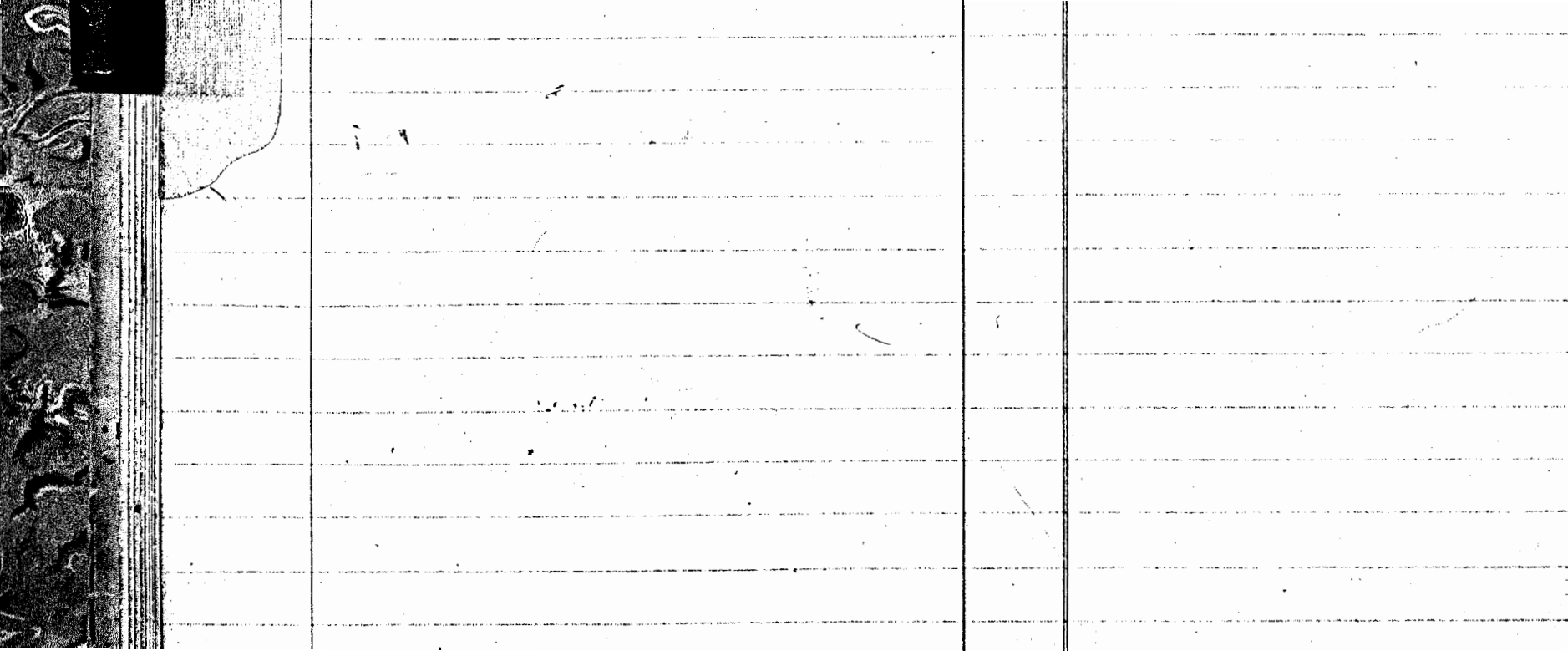

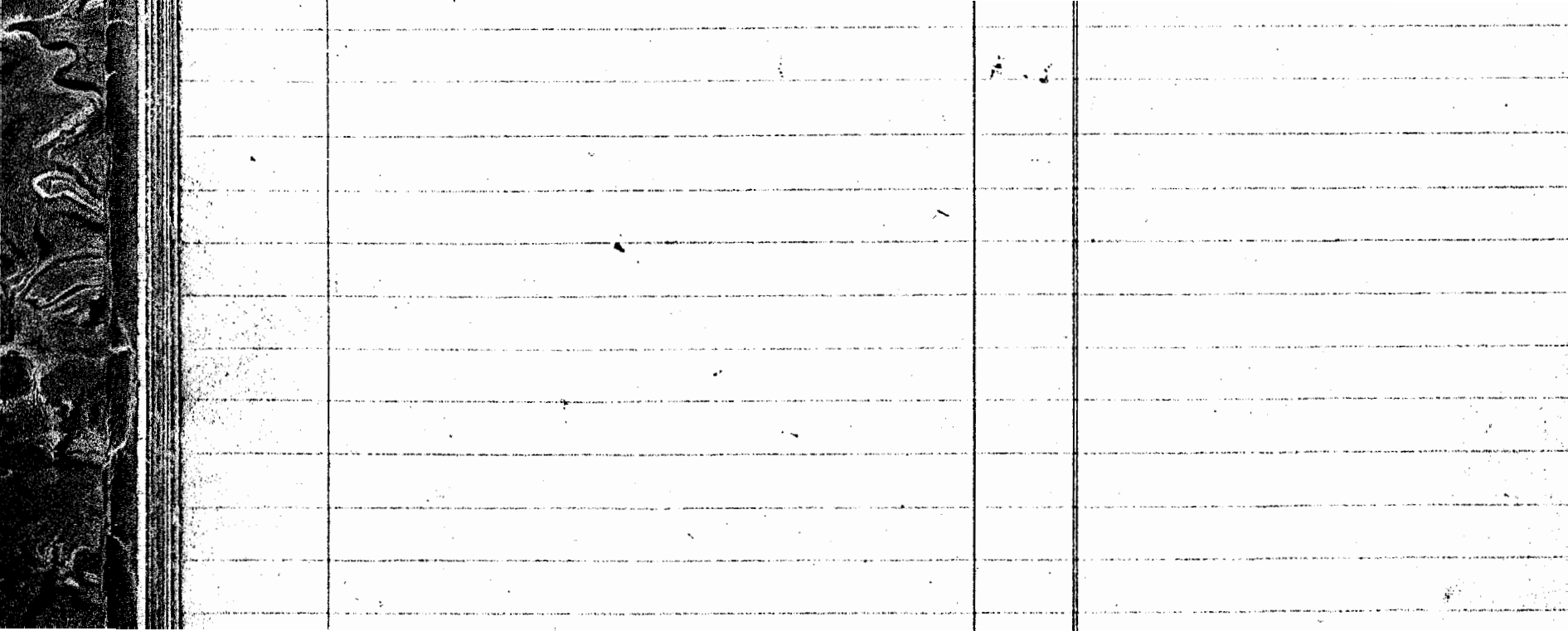

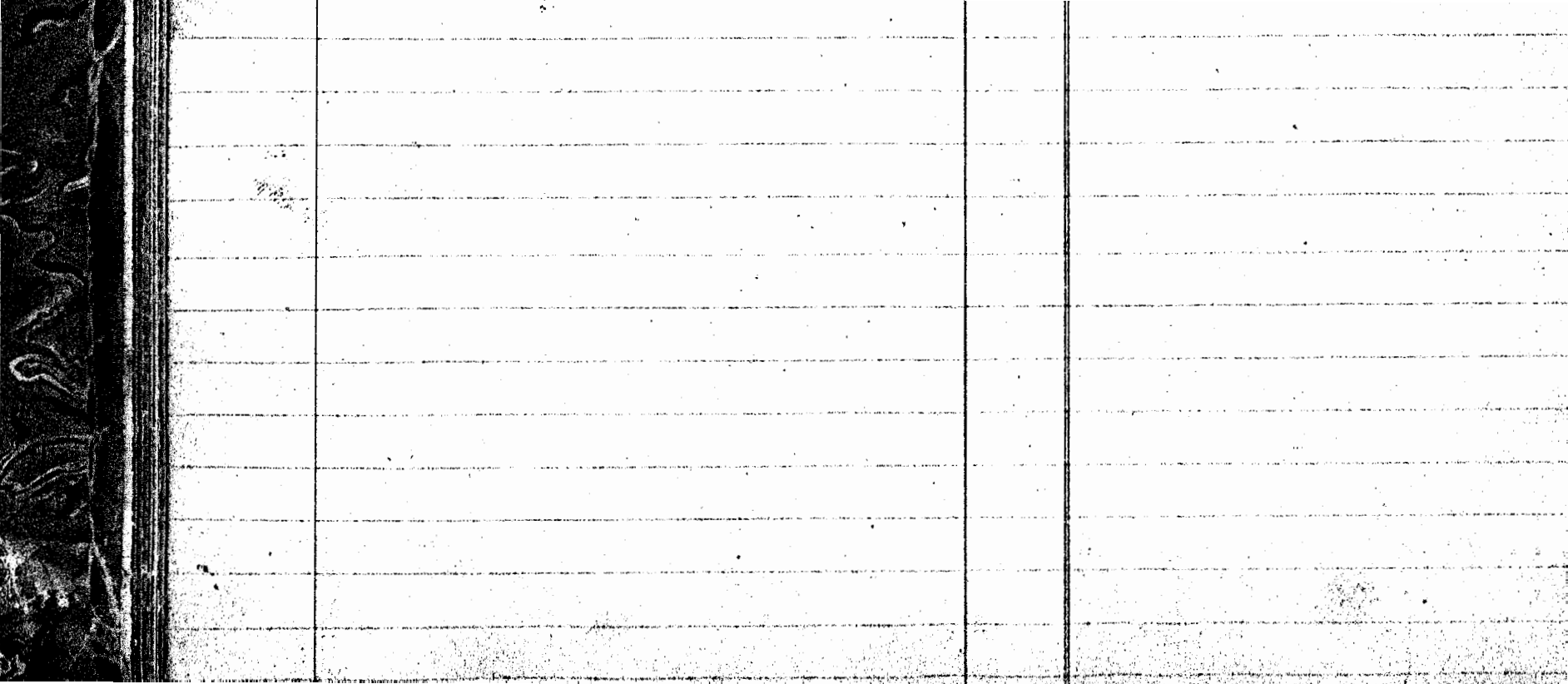

Jackson Ice Company.
 Jordan Piano Company
 Jaulins Sanitary Supply Co.
 Jackson Memorial Park
 Jones Hardware Company
 Jordan Auto Company
 James A. Montgomery, Inc.
 Jordan-Holmes Piano Co
 J. H. Morrow & Co.
 Jeff Giffis Company
 Jackson Res Co.
 J. S. Turner & Sons
 J. C. Thomas Company
 Justice Company
 J. B. Walker & Co.

2.
 7.
 12
 19
 34
 47
 50
 62
 71
 88
 89
 90
 99
 101
 107

Gibbers Produce Co. 366
 Jones Perry Land Co. 378
~~Jackson Throat Co.~~ 365
 Jackson Natural Gas Equipment Co. Inc. 390
 Jackson Pencil Co. 396-40
 J. W. Wardlow, Inc. 398
 Jackson County Agricultural Assn. (H.H.) 400
 Jackson Skis Club 402
 J. H. Tel & Co. - Inc. 403
 Joe Brothers, Inc. 403
 Jackson County Post of the American
 Legion No. 160 405
 J. H. Laurum and Co. 405
 Jackson Turkish Baths, Inc. 411
 Jackson Packing Company 416

Jackson Baseball Assn	119	J. C. Hood & Company	416
John Mitchell & Sons, Inc	125	Jaffe's Dress Shop	429
Jackson International Co.	141	Jackson Stone Company	436
James Pryor Co.	144	Jackson Brake Service, Inc.	448
J. R. Dent Stevedoring Co. Inc.	149	Jackson Furniture Co.	454
J. and E. Bakery, Inc.	152	J. H. Barkner & Company, Inc.	467
Johnson Drug Co.	155	Jenkins, Beyle & Sanham, Inc.	474
J. B. Cuyje Htn Co.	163	Junior Chamber of Commerce, Indian	476
Jasper Logging and Milling Co.	184	James Champion & Company, Inc.	485
J. J. Murphy Co.	189	J. H. Rodger Cotton Company, Inc.	487
Jackson Realty, Inc.	193	J. W. Hunchess & Sons Company, Inc.	490
J. P. P. & S.	196	J. W. Hunchess & Sons Company, Inc.	502

Jackson Provision Co. Inc.	118	Jackson Motor Cars Co.	502
J. J. Biggs & Son, Inc.	200	J. N. Tripp Furniture Co.	505
Jordan Auto Company	202	Joy Theatre, Inc.	521
John Hadad & Company Stores, Inc.	203	J. M. Giffin Company	522
Jackson Retail Credit Association	214	Joe A. Moss Drug Store, Inc.	530
J. J. McIlwain & Brother	228	John H. Jones and Company	535
Jefferson Motor Co. of Fayette	237	Jones Smoke House	542
Jackson Broadcasting Co.	238	John H. Jones and Company	543
J. R. Moreland Mercantile Co.	243	J. B. Tenkel Shop, Inc.	543
J. C. Dorsett Co.	247	Wm. A. Spencer Inc.	545
J. B. Gibb Company	257	Jackson Printing Co. Inc.	546
J. C. Thomas Lin Co.	262	Jackson School of Acrobatics	552
J. F. Holly Co.	269	Joe M. Sawyer, Inc.	555

Jones + Johnson, Inc.	279	J. J. & Lumber Company, Inc.	557
Jackson Cut Price Drug Store	296	Junior Auxiliary	560
J. B. Houice + Co.	305	Jaffis, Inc.	562
Jackson Dairy Products Co.	326	Jackson Business Professional Women's Club, Inc.	590
Jack Weber Chevrolet Co.	327	J. W. Charney & Son, Inc.	590
J. W. Hill + Co. Inc.	330	Jackson Chamber of Commerce	591
James F. Jones Co.	338		
J. E. Morgan Co. Inc.	341		
John Allen Hotel Co.	349		
Jackson Royalties, Inc.	356		
J. C. Pennington & Co.	356		

K

Klingman-Barnett Co.	54
King & Bridges, Inc.	74
Klondyke Plantations, Inc.	82
Koehnman Electric Company	100
Klondyke Plantations Inc.	114
Kosciusko Utilities Company	248
Kaye Coca Cola Company	255
K & K Service Station	275
Kickapoo Area Council, Boy Scouts of America	277
Kulay Brothers Packing Co.	293
Kitty Anne Dress Co.	300
Koestlers Bakery	307
Kullman and Company	337
Kennedy Bros. Co.	365

Key Kendall Samsord & Co. Inc.	377
King Daughters Hospital of Bay St Louis	360
King Daughters Hospital of Bay St Louis	397
Kend M Lumber Co. Inc.	404
King B Seed Farms	442
Kosciusko Furniture Co.	443
Kemp Equipment Company	487
Kirkland Funeral Home, Inc.	537
Kemp Equipment Company	538
Kosciusko Dry Goods Co.	552
Knox Glass Bottle Company	595
K	595

ing - Mosley Company
Kraulik, Inc. (Francis J.)

576
596

Louisville Brick & Tile Company	2.
Linden Place Company	8
Long's Pressed Brick & Bldg. Material Mfg Co.	12
L. D. Leach & Company	12
Laurel Ice Cream Company	23
Lambdin - Bisland Realty Co.	32
Liberty Oil Company	34
Laird-Day Motor Co. Inc.	47
Laurel Realty Co.	48
Lewis-Gage Chevrolet Co.	48
Leake County Agr. Fair Assn. (Colored)	51
Lorinda's Motor Co.	56
Louisiana - Pilot's Realty Co., Inc.	58
Lang's, Incorporated	59
Lee, C. W. - Petroleum Inc.	62

L

Liebel Jewelry Co. Inc.	217
Le Grand Jewelry Co.	220
Lincoln Oil & Gas Co. Inc.	227
Leavenworth Land and Timber Corp.	228
Laboring Men and Women's Club	230
Lincoln County Gravel Co.	231
Long Staple Gin Co.	232
Local Sew- Ice Company	239
Lamar County Farmers Cooperative Lin (A.A.L.)	247
Long Farmers Gin (A.A.L.)	253
Littell Gin Company	255
Lumberton Insurance Agency & Securities Company	258
Lamar County Farmers Cooperative Gin (A.A.L.)	265

Lee's Clothing Store	68	Lauderdale Hardwood Lumber Co.	270
Lucedale Variety Store	70	Liverpool Warehouse Co.	271
Lake Shore Development Co.	75	Lamar Self Service Stores	283
Liberty Oil Co., of Bay St. Louis	81	Lafayette County Shippers Assn.	290
Lauderdale Land Co.	91	Lindley Battery Mfg. Co.	301
Lucas Land Co.	92	Lula Development Company	303
Luke & Co.	93	Leay River Fair Asso.	315
Laurel Aero Corporation	94	Logan Phillips Inc.	316
Leonard-Lane Co.	97	Lauderdale Dairies, Inc.	327
Louisville Coca-Cola Bottling Co.	101	Love Petroleum Co.	329
Lumberton's Truckers League	102	Love Oil and Gas Co.	331
Laurel Baseball Club, Inc.	102	Lamar Plate & Battery Co.	340

10.5	Lion Oil Co. of Miss.	10.5	Loyalty Credit Union	343
106	Leflore Farms, Inc.	106	Laurel Dairy Products, Inc.	346
109	Little & Ware Co.	109	Louise Ice and Water Co.	346
125	Leland Bathing Company	125	Lintonia Briers Co.	348
127	Lutz Oil Company	127	Lefluer Oil & Gas Co.	348
129	Louisy Farmer's Gin Co.	129	Lexington Creamery Co.	348
151	Ludwig State Corp.	151	Lion Publishing Co.	360
154	Lipe & Vance Gin Co.	154	L. W. Richardson & Co. Inc.	363
157	Louis Gin & Seed Co.	157	Lowndes County Fair Ass.	369
160	L. A. Carter Gin Co.	160	Lafayette County Fair Ass.	370
160	Lakemont Lake, Inc.	160	Left Hand Signaling Co.	394
166	Lewis Securities Co.	166	Laurel Optical & Jewelry Co. Inc.	399

Leflore Milling Co.	168	Lynch Memorial Cemetery	420
Lake Laurel	172	Laurel Air Service, Inc.	428
Lucedale Ice & Produce Co.	173	Leag Hotel Corporation	430
Leland Syrup Co. of Leland, Miss	177	Lehmann & Crofton, Inc.	434
Lucedale Ice Factory	178	L. H. Leonard Furniture Co.	437
Levy Stripling Motor Co.	184	Liberty Cattle Co.	438
Lowrey Brothers, Inc.	185	Lake Canning Co.	440
Ludlow Lumber Co.	188	Louis Brothers Inc.	441
Lauderdale Oil & Gas Co. of Miss.	205	L & M Stone, Inc.	446
Louisville Compress and Warehouse Co.	211	Liberty Mercantile Co. Inc.	450
Lampkin Insurance Agency	216	Law Co.	451

B

C

D

E

See Simpson & Co.	455
L. W. Hancock Construction Co.	456
Logtown Utility Company	464
Laughton Insurance Agency	468
Leader Company, Inc.	470
Lucile Hat Shop, Inc.	478
See County Farm Bureau (A.A.L.)	483
Lide & Cheatham	488
Laurel Farms Oil & Natural Gas Co.	489
Leplow Battery Company	492
Laurel Broadcasting Co.	493
Liberty Bell Oil Company	499
See M. Harris and Walton Moore	504

L

Sanderdale County Farm Bureau (A.A.U.) 507

Sytle Company

508

Syflone Coffee Company, Inc.

514

Samuel Hoe Works

515

Samuel Rotary Club

518

Lee Motor Company, Inc.

526

Lubricating Oils Inc.

528

Little Club

528

Leader Stores, Inc.

529

Lowndes County Oil & Development Co

531

L. L. Herman Shoe Company, Inc.

531

Laird Motor Company, Inc.

531

Lake Shore Oil & Gas Company	533
Little Theatre Players of Jackson, Miss	536
L. D. Pinchard & Company	157
Lunsford Welding Shop	544
Lions Club of Biloxi	548
L. D. Pinchard and Company	549
Lula Ice Plant, Inc.	566
Landrum Motor Company	567
Lamar Oil Company	599
Lucedale Jitney-Jungle	577
Levine's, Inc.	586
Laurel Petroleum Company	596

Mc

McLaurin Furniture Company	3.
S. P. McRae Company, Inc.	5
McRae, Reddock & LeChien	51.
McDonald Chevrolet Co. Inc.	63
McComb ² Milling Company	71
McCutcheon & Co. Inc.	76
McIntyre Drug Co. Inc.	89
McComb Lumber & Coal Co.	111
McWilliams Motor Co.	118
McComb Candy Co.	146
McMillan Welding & Machinery	155
McMillan Chevrolet Co. Inc.	174
McNees Buick Co. Inc.	208
McKenzie Motor Co.	292
McComb City Hotel Co.	360

M ^c Lee Investment Co.	386
M ^c Innis Bros.	437
M ^c Donald & Company	438
M ^c Cluney & Co.	453
M ^c The Motor Company	491
M ^c Eastern Construction	498
M ^c Hinnis - Weems Lumber Co. Inc.	542
M ^c Cornick Grocery Co. Inc.	556
M ^c Langheys Store	481

M

Morgan Hardwood Company	5.	Morgan Iron Co.	119
Motor Sales Company, Inc.	9	Miss. Jockey Club Racing Assn	120
Miss. Association for Open Shop Workman	13-	Meridian Jitney Jungle Stores	121
Meridian Motor Company	14	Mississippi Corporation Service Co.	122
Mississippi Road Supply Co.	16	Mississippi Steel & Iron Co.	126
Markham Garage	22	Magnolia Hotel Company	126
Mack Motor Co.	22	M. L. Videre Lumber Co.	127
Main Street Social Club.	25	Meridian Pasteurization Plant	127
Mississippi Copeland Co.	26	Mississippi Fair & Dairy Assn.	129
Merchants Compress Co.	27	Mississippi Building & Loan Assn.	130
Mississippi Concrete & Material Co.	28	Montrose Cooperative Cheese Co.	131
Murphy Store	28	Mississippi Paint Co. Inc.	142
Merchants Grocery Co. of Utica	30	Morrison Lumber Company	157
Miss. State Federation of Colored Women's Clubs	32	Marion Wholesale Co.	159
Midway Route Commission	36	Manning Home Bldg. & Lumber Co.	163

Minter City Gin Company	36	Mississippi State Automobile Assn.	167
Milton-Brooks Company	38	Missala Petroleum Corp.	171
Motor Finance Company	42	Myer Pappenheimer Furniture Co. Inc.	171
Mississippi Fruit and Packet Co.	42	Movison, Inc.	172
Mississippi Coast Fair Association	44	Missaulia Hardwood Company, Inc.	175
Mahoney Cotton Gin Co	45	Mississippi Association for the Blind	178
Moose Bros. Inc.	52	Mississippi Loan & Investment Co	182
Mergold Bank	52	Mississippi Lumber Supply Co.	182
Mississippi Coast Grocer Co	61	Mississippi Tractor & Equipment Co.	183
Mix. Chapler Associated General		Magnolia Development Co.	185
Contractors of America	63	Macon Athletic Association	187
Mississippi P...	11	M...	189

Mississippi Lumber Co.	67	Murphy Loan & Savings Assn.	101
Magnolia State Gravel Co.	66	Montague & Sigler	190
Money Planting Co.	68	Mississippi Royalties, Inc.	191
Moak Oldsmobile Co.	70	Meidel Co.	197
Morgan Plan Co., Inc. of Gulfport	71	Motor Supply Company, Inc.	199
Mississippi Canning Co.	72	Mason Hickory & Hardwood Co.	200
Mississippi Nash Co.	72	Meridian Bottling Co.	205
Mutual Bldg. & Loan Assn.	74	Meadville Finance Co. Inc.	205
Mississippi Engraving Co.	74	Mann & Son	206
Merchants Printing Co.	78	Magnolia State Insurance Agency	207
Morgan & Company	79	Meridian Athletics Inc.	208
Miss. Mutual Burial Assn.	82	Mississippi Explosives Co.	208
Mississippi Oldsmobile Co.	85	Meridian Natural Gas Co.	209

Max Motor Co.	88	Mississippi Chamber of Commerce	210
Magnolia Realty Co.	95	Morgan Plan Co., Inc.	212
Mississippi Airways, Inc.	99	Madison County Circle of Kings	
Meridian International Co.	104	Daughters and Sons of Canton	212
Madison County Fair Assn	104	Meridian Grain & Elevator Co.	223
Meridian Airways	106	Moore - Lalmadge Tire & Sew. Co.	224
Madison County Negro Fair Assn	107	Mallett & Co.	226
Mississippi Stationery Co.	108	Miss Coast Cleaning House Assn.	227
Mississippi Motor Lines	109	Moore & M ^{rs} David Co.	227
Meridian Mattress Factory	111	Motor Car Specialties Co. Inc.	228
Mississippi Coast Exposition Park	116	Miss Tenn Dairy Assn.	231
Max Sebulsky Company	118	Miss Tenn Dairy Assn.	231

B

C

D

E

Meridian Buick Co.

Mississippi Tire Equipment Corporation

Mississippi Glass Company, Inc.

Mississippi Alabama Royalty Co.

Mayfair Hotel Corporation

Munson Road Machinery Co.

Mouir Glass Co. of Miss.

Mississippi Education Assn.

Mississippi General Agency

Monroe County Hatchery Assn.

Magnolia Stores Company

Moore's Laundry & Hatteries, Inc.

Macel Rice Company

Market Basket Store, Inc.

M...

232

235

240

244

246

248

251

252

252

253

254

256

258

260

M

Midwestern Gas Distrib.

Mississippi Delta Stone

Mississippi Petroleum Co.

Mississippi Drilling Co.

Magnolia State Investment

Miss. Grand Lodge Knights of Pythias

Merchants Bank & Trust Co.

Mound Bayou Mutual Inc.

Mississippi Lumber & Manfg. Co.

Metropolitan Golf Co.

Mississippi Motor Transportation

Miss. Land Development

M. L. Videns Lumber Co.

Martin Smith Co. Inc.

Marlong Cleaning Service of Miss. Inc.	261	Macgowan Investment Co.
Marlong Laundry & Cleaning Service	262	Millstein Oil & Gas Corp.
Meridian Guntery, Inc.	264	Mississippi-Alabama Fair &
Mississippi Lumber & Lumber Supply Co.	265	Manning Lumber Co.
Magnolia Soap Products Co.	267	Mississippi Gas & Fuel Co.
Mitcher & Ashton, Inc.	271	Mississippi Industrial Gas
Mississippi Outdoor Advertising Co.	273	Marquette Investment Co. of Miss.
Mississippi Insurance Corp.	274	Miss. Industrial Gas Co.
Mississippi Coast Historical Society	274	Missionary Baptist Deacons Assn. of Miss.
Meridian Barber Supply Co.	275	Mississippi Gulf Oil & Gas Co.
Midwestern Petroleum Corp.	276	Modern Stores, Inc.
Mississippi Cooperative Assoc. Inc.	276	Miss. Clay Co. Inc.
		Miss. Clay Co. Inc.

Mrs. Sam Hunt & Co.	278	M. Richards, Inc.
Matthew Paint & Glass Co. Inc.	281	Miss. Lando Products & Sales
Miss. Colored Men's Realty Co.	284	Meridian Auto Supply Co.
Mississippi Quarry Co.	286	Mt. Olive Electric & Water Co.
Mississippi Coast Underwriters Assn.	287	Mississippi Broadcasting Co.
Mississippi Road Materials Co.	288	Magnolia State Petroleum Co.
Mississippi Refrigeration Co.	292	Miss. Delta Agricultural Credit
Mississippi Coast Packing Co.	292	M. L. Vinder Lumber Co. & Co.
Mutual Telephone Co.	295	Mendenhall Lumber Co.
Madison County Farm Bureau (assn.)	298	Madison County Agricultural
Magee Laundry & Cleaning Co.	302	Mississippi Optical Co.
Moselle Platt Food Co.	307	Marks Planting Co. Inc.

Mills Morris Co. of Miss.
 Monroe County Farm Bureau (act)
 Monticello Plywood Box Co.
 Mississippi Broadcasting Co.
 Magnolia Lime Products Co.
 Mary Brickell Circle of Kings
 Daughters - Sons
 Mississippi Plywood Corporation
 Magnolia Dairy Products Co.
 Milam Manufacturing Co.
 Mileston Planting & Realty Co.
 Majestic Oil & Gas Co.

313
 315
 317
 318
 320
 324
 328
 332
 333
 334
 344

Mississippi - Oklahoma
 Markham Pharmacy, Inc.
 Missla Company, Inc.
 Magnolia Realty Co.
 Morrison's Storage Warehouse
 Maritime Fuel Users, Inc.
 Motor Supply, Inc.
 Miles Place, Inc.
 Missionary Sisters of the Sacred
 Mississippi Production Co.
 Mariana Park, Inc.
 M. M. McKay, Inc.
 (Cont'd under "Z")

350	Nash Sales Company, Inc. of Miss.
350	Natchez Hotel Co
356	Neyman Post No. 38, American Legion
359	New Chevrolet Co
359	Natchez Coca Cola Bottling Company
361	New Dominion Investment Co.
362	Nehi Bottling Co. of Cleveland
363	New Albany Hospital & Clinic, Inc.
367	Nettleton & Welch Co.
370	Nevers - Keyes Motor Co.
372	National Bond and Mortgage Co.
379	National Park Golf Club of Vicksburg
380	North-Crompton Company
380	Newton Infirmary
381	900 Auto Service, Inc.

N

6	Natchez Pecan Marketing Assn (A.A.) 357-8
10	Natchez Pecan Marketing Assn (A.A.) 395
17	Norfolk Plantation Co. 428
20	National Assn. of Negro War Veterans 429
35	Nowwood's Sme. 434
40	Newton Coca Cola Bottling Company 435
46	National Plant Food Corp. 446
97	New Natchez Hotel Company 447
124	Natchez Democrat Printing & Publishing Co. 452
126	Natchez Thin Co. 471
126	Nap H. Wright Laundry, Sme. 475
128	Newton Insurance Agency, Inc. 488
164	Nettleton Lumber Company 490
177	New Albany Coca Cola Bottling Co. 500
179	National Ribbon & Carbon Co. of S. 501

North State Pharmacy	180
Neshoba County Cooperative Hatchery	186
Negro Childrens Home Assn. of Miss.	196
New Orleans Adjustment Co. of Min.	196
Nolan Sewing Stations, Inc.	201
Negro Knights & Daughters of the World	208
Newton County Fair Assn.	222
Nm. Grape Bottling Co. of Jackson	233
New York Chain Stores, Inc.	255
Nichols Tire Co. Inc.	259
Newton County Dist. Co.	260
Not. P. M. & A. M. 1. C.	260

Newton Lark Car Company	515
Nichols Tire Company, Inc.	520
Natchez - Eola Hotel Company	526
Norfolk County Post No. 3 American Legion	533
Natural Gas Company	535
Nash Drug Company, Inc.	536
Nolte Drug Store, Inc.	539
Nelson's Graves Insurance Company	565
National Foods, Inc.	570
Northrop Realty Company	572
N. W. Overstreet & Son	357
Ne-Hi Bottling Company of Vicksburg	588

National Electrical Supply Co.	265	New Deal Shoes, Inc.	589
National Trade Co.	267		
Nash - Mississippi Motor Co. Inc.	271		
National Portland Cement Co. of Miss.	281		
National Tung Oil Products Corp.	286		
North & Williams, Inc.	291		
Nebi Bottling Co. Inc. <i>Part</i>	300		
Nash Sales Co. Inc.	304		
Nebi Bottling Co. <i>Miss. City</i>	305		
Natchez Dressed Beef Co.	308		
Neill Chemical Co.	311		
North East Mississippi Publishing Co.	316		
New Lee Bottling Co. of Jackson	319		

440	Natchez International Co.	325	
443	Newton Motor Co. Inc.	333	
444	Norwood Country Club	354	-
446	National Protective Motorists Assn	355	
449	Norfolk Golf Club	375	
455	New Bethlehem Pres. Church U.S.A. ^{Assoc} _{Chm}	376	NI
457	North Miss. Broadcasting Corp	377	
458	National Loan & Savings Co.	379	
460	Norfolk County Colored Fair Assn	381	
462	North Mississippi Airways, Inc.	385	
463	Nance Brokerage Co.	388	
465			

10

Ocyka Motor Company,	1
Ore's Beauty Culture School	20
Outlet Sales Company	29-
Olive Branch Motor Service Corp.	31
Okolona Air Assn.,	45-
O'Herrall Dry Goods Co.	48
Oak Ridge Lumber Co	58
Oakhurst Company	105
Ole Miss Rug Co.	165
Office Supply Co.	197
Odorous Cleaners & Dyers	234
Owen Freight Lines	236
Ott Oyster Company, Inc.	244
Oklahoma Fur Farms, Inc.	265
Oak Grove Country Club & Development	266

Overt Lumber Co.	298
Oak Hills Dairy Co.	303
Oxford Creamery Co.	312
O. Quinn Grocery Co.	326
Oliver Weber Chevrolet Co.	328
O K Cash Store, Inc.	354
Our Manufacturing Co.	406
Our Trip Plumber	408
Our Coffee Shop	409
Oktibbeha Post No. 12 of The American League of Oktibbeha County, Miss.	420
O O O	486

Company Name	
Oxford Motor Company	487
Oakland Planting Co.	550
Ole Miss Taxi Company	560
Orestreet & Town	357
Okolona Ice Company, Inc.	596

Pi Kappa Alpha House Building Assn.	5	Pure Motor Oil System of Booneville	174
Pearson Mercantile Co.	14	Peoples Drug Company	177
Pine Lands Farm, Inc.	15	Pitts Motor Co.	179
Pascagoula Building & Loan Assn	17	Peel Company	181
Pinchaven Realty Co.	18	Peoples Cafe & Sandwich Shop, Inc	186
Peter Claver Home Assn. of Bay St. Louis	19	Picayune Stores Co.	187
Petahalchie Lumber Co.	23	Priestley, Inc.	188
Paragon Fertilizer Co.	24	Pascagoula Colored Fire Co. no. 1	189
Philadelphia Hospital	43	Pearl Realty, Inc.	193
Planters Gin Company of Newton	44	Pickett Insurance Agency	195
Pascagoula Chamber of Commerce	50	Peoples Bank of Mize, Miss.	198
Public Theatres Corporation	54	Pure Motor Oil System of Lumberton	199
Puckett Grocery Co.	59	Penny Savings and Investments	202
Peria Grotto of the Veiled Prophets of		Public Improvement Service Co.	204
The Enchanted Realm	66	Picayune Dry Goods Co.	205

Pine Hills Clubs,	66	Price James & Company, Inc.	209
Penny-Wise Stores, Inc.	69	Pocahontas Cemetery Association	210
Penny Stores, Inc.	72	Petroleum Products Corporation	210
Prairie Loan & Investment Co.	79	Provident Investment Co.	211
Peoples Gas & Coke Co.	83	Philadelphia Manufacturing Co.	212
Picayune Agricultural Credit Corp.	92	Peoples Wholesale Co. of Carthage, Miss.	215
Pascagoula Community League	93	Progressive Company	217
Pomeroy-Maes Printing Co. Inc.	96	Pearl Realty Co.	218
Phoenix Laundry,	97	Pinebluffs, Inc.	218
Prudential Investment Co.	97	Perkins Funeral Service, Inc.	221
Perry Lakes, Inc.	103	Plant Food Co.	224
Pascagoula Mill Co.	103	Peoples Gin Co. of Grace, Miss.	225

Peoples Merc. Co.	112	Peoples Merc. Co.	225
Peoples Laundry, Inc.	119	Paramount Land & Investment Co.	226
Pollard-Randolph Co.	130	Philadelphia Motor Co.	239
Peoples Undertaking Company	132	Payne & Morgan	244
Perry A. Johns, Post # 6 American Legion	134	People's Mercantile Co. Inc.	252
Pattison Gin Company	135	Parks Gin Co.	256
Page Mercantile Co.	136	Planters Gin Co.	267
Perry Gin Co.	138	Prairie Point Gin Co.	274
Planters International Co.	140	Philadelphia Insurance Agency	281
Purity Bottling Co.	141	People's Electric & Ice Co.	284
Pinola Nurseries	149	Perkinstons Brick Work	284
Philadelphia Farmers Gin "A.A.S."	150	Porch Furniture Co.	291

Pureoil Motor Oil System of North Mississippi	151	Prism Signal Corporation ✓	293
Poplarville Stones Company	155	Pervault Radio Shoppe Co. Inc.	297
Phillipp Gin Company	156	Pointe Aux Chenes	301
Person Provision Co.	162	P. P. Williams Co.	311
P. H. Brooks & Co. Inc.	163	Pitner Brothers & Shannon, Inc.	314
Preston Hudson Post No 10 of the American Legion	165	Passagula Cold Storage & Ice Co. Inc.	317
Pet. Mick Co. of Miss.	166	Palace Recreation Parlors, Inc.	326
Pure Motor Oil System of Corinth, Miss.	167	Progressive Tin Co.	329
Panna Drug Co.	172	Pearl River Oil and Gas Co. Inc.	331 ✓
		Peoples Drug Co. Inc.	339
		Plumbers Supply Co.	341

(OVER)

B

C

D

Pitner Gas & Oil Co.

Peoples Gin Co.

Ploza Drug Store, Inc.

Providence Credit Union

Progressive producers

Patey Hot Shoppe

Prairie Construction Co.

Phoenix Trading Co.

Pearson Motor Co. Inc.

Pontotoc Lumber Co.

Peerless Oil Co.

Piney Lumber Co. Inc.

Pickens Lumber Co.

Pike

P

346

Pfeifer, Inc. (Albert)

349

Port Gibson Lumber Com.

350

Pike County Oil Company

355

Parsons Lumber Company (Z. L.)

357

Parlette Plantations, Inc.

364

366

368

371

372

380

389

389

Purvis Stone Co.	40
Pig Stands of Mississippi, Inc.	395
Purvis Stone Co.	398
Pate Royalty Corporation	410
Cascagula Recreation Club	415
Park Realty Co.	419
Pic-an-Pay Store No. 1	425
Powell Drug Company	435
Paine Heating & Air Co. Inc.	441
Perkins Company	443
Purity Ice Co. Inc.	449
Pic-an-Pay Store No. 2	450
P. H. Service Corp. Inc.	451

Cubers Service Corp. of Miss.	451
Pontotoc Town Assoc.	451
Pickaninny Out Co. Inc.	451
Protective Association, Inc.	467
Peoples Gin Company (A.A.L.)	<u>468</u>
Pigford's Caseteria	474
Post Office Drug Co. Inc.	482
Peoples Gas & Power Company	484
Peoples Laundry	493
Patterson's Pharmacy, Inc.	496
Paul J. Allen Lumber Company, Inc.	504
Pearl River Hosiery	506
Pine Hill Plantation	

Pittsfield Planting Company, Inc.	506
Patrons Union, Inc.	509
Peoples Bank of Indianapolis	538
Picayune Ice Company, Inc.	539
Peoples Gin Company, Inc.	<u>541</u>
Parisian, Inc.	549
Peoples Gin Co.	554
Panda County Farm Bureau.	556
Petroleum Investment Corp.	558
Pine Products Co.	570
Palace Billiard Parlor, Inc.	579
Phoenix Naval Stores Company	580

Q

	Quinn Chevrolet Co	78
581	Queen City Realty Co.	131
583	Quick Fire Service Inc.	366
589	Queen City Finance and Improvement Assn.	424
590	Quitman Motor Co	449
594		

Rogers + Feldman, Inc.	5	Reliable Motors	322
Ruess Investment Company	6	Risher, Clayton Co. & Co.	331
Ray Wright Sheet Metal & Pipe Works	11	Richton Bank & Trust Co.	332
Rogers Candy Co.	18	Rusin - Freeman Co.	343
Redfield Oil Co.	27	Rulerille Hunting Club	344
Rankin County Motor Co.	33	Robert E. Lee Coffee Shop	364
R. & B. Sonthheimer	35	Robert E. Lee Hotel Drug Co.	390
Rice Mfg. & Distributing Co.	46	Royalties, Inc.	408
R. & M. Tire Service	47	Rankin Oil & Gas Co.	417
R. W. McAllister Company	50	Richland Plantations	417
Red Top Cab Co., of Gulfport.	54	Retail Credit Bureau of Corinth	425
Richlon Farm & Replantation Co.	55	Reliance Oil Company	436
Riverbrook Isles Country Club.	67	Rose - O'Neill Motor Co.	438
Reynolds & Smith, "Starkville Miss"	71	Rankin County Famine Bureau	456
R. P. (1) Block, Inc.	80	Red Hilling Station & Greenville, Miss. Inc.	459

Richton Ins. Co.	84	Rogers Cleaners	461
"Rambouillet Sheep Co."	84	Rosenbaum and Little, Inc.	462
Robson Motor Co. Inc.	94	Red Star Oil Company	482
Ranchside Development Co.	124	R. B. Tyler Company of Mississippi	493
Robinson Motor Co. Inc.	135	Royal Recreation Club	497
Rolando Company	148	Radio Shop	510
R. B. McLeod, Inc.	152	Richmond, Inc.	522
Ruleville Hotel Co.	160	Raymond Motor Company	523
R. B. Thomas & Co. Inc.	163	Robinsonville Cash Store, Inc.	525
Ramie Industries, Incorporated	175	Rose - O'Neill, Inc.	549
Rankin County Colored Fair Ass.	180	Royal Amusement Assoc.	552
Red A. & P. Co.	181	R. Co. Company, Inc.	555

Rankin Realty, Inc.
Robert Bonney, Inc.
Rivers Land & Improvement Co.
Roberts Drug Co.
Rogers Real Estate Co.
Royal Hotel Co.
Richter Poultry Assn.
Rhodes Motor Co.
Robertson Tool & Lumber Co.
R. J. Lander Piling Pole Co.
Rice Furniture Co.
Raney Webster Co.

191	Roslyn Electric Co.	563
194	River Bend Oil & Gas Company	568
206	Rilance Manufacturing Company of Miss.	598
210	Rex Theatre Co., Inc.	574
218	Rosedale Company	575
222	Recreation & Reading Club	578
228	Rice-Papfenheimer Furniture Co.	579
233		
242		
243		
247		
263		
263		

Riverside Hm Co.	264
Russ Lumber Co. Inc.	264
Rosedale Land & Planting Co.	266
Ripley Insurance Agency	268
Road Service Co. Inc.	270
Robinson & Julianne Inc.	272
R. J. Collins Insurance Agency	294
Rite Price Store	304
Reif & Deas, Inc.	306
Ricks & Tonnage Co.	312
Rendezvous Lodge, Inc.	319

Dave Abrams	4	Southern Mortgage Co.	143
State Theatre	7	Smithville Light + Power Co.	144 ✓
Smith-Ford Hardware Co.	11	Southern Grocery Co.	147
Southern Service, Inc.	17	Southern Co. Inc.	147
Service Motor Co.	20	Saltillo Canning Co.	148
Superior Oil Company of Gulfport Miss.	20	Star Realty Corp.	150
Stewart Cooperage + Plantation Co.	21	State Motor Club	153
Southern Royalty Co.	21	Scott Hardware Co.	154
Starkville Lumber + Coal Co.	25	Speir Phonograph Company	157
Stotwell Plantation	26	Sowassee Building Corporation	157
Spartan Bridge Company	32	F. M. Hinton Lin. Co.	161
J. P. McRae company Inc.	5	Supreme Instrument Corp.	162 ✓
Southern Cotton Shippers Assn.	34	Sunflower Lumber Co.	169
Shelby Motor Company	44	Stay Stick Stucco Co.	170
South Mississippians Inc.	53-	Scott County Colored Fair Assn. &	

Securities Company, Inc	59	Forest, Miss	170
Sam Abrams No. 13,	68	Smith Drug Co. Inc.	171
Southern Tire Co. Inc.	72	Seth Ginn Lin Company	174
Standard Drilling Co. Inc.	73	7-11 Incorporated	174
Little Burial Assn.	75	Southland Travel Co. of La	177
Self Creek Credit Union	77	Southern Land Securities Co.	178
Smith Chevrolet Co.	78	Sheffield Dental Company	181
Southern Store & Lunch Co.	80	Sam Abrams No. 5	193
Sylvan Lake Club	82	Stone Realty, Inc.	194
Southern Electric Co., Inc.	83	Simpson Realty, Inc.	194
Shelby Planting Co.	85	Southern Colored Automobile Assn.	195
Stutz Motor Automobile Co.	86	Smith, Turner & O'Brien	197

Security Investment Co	89	Stone County Land Company	199
Standard Chevrolet Co	96	Sandquist & Sons of Mrs. Inc	203
Sumner County County Club	96	Superior Sand and Gravel Co.	209
Stafford Springs Corporation	98	Southland Dairy and Poultry Farm	213
South Jackson Land Co.	99	Simpson County Gravel Co. (any)	215
Seven Eleven Service, Inc.	101	Southern Drug Store, Inc.	215
Steele Company	109	Scranton Fish Co	216
Sardis Hatchery	109	Schelben Steel Body Co.	217
Spivey & Scull	112	Shorecrest, Inc.	229
Stearns & Sons	113	Splendid, Inc. The	234
Stone & First - Inc.	114	Silver King Company	235
Stone Motor Co. Inc	114	Seminary Pin Co.	239

Smith's Drug Store	116	Stevens Motor Company, Inc	240
Salvent Investment Co	121	Spring Lake Club	243
Silver Creek Gin Co.	123	Sigma - Kappa - Omega Fraternity	246
Southern Development Co.	130	Springdale Lakes, Inc.	254
Sledge Gin Co.	131	Stringer Farmers Gin (A.A.A.)	255
Stillman Court Apartments	134	Talman - Home Lumber Co. Inc.	257
S. W. Pierce & Co.	139	Specification Motor Oil System	
"777" Service Station, Inc.	139	of Oktibbeha County, Miss.	259
Southern Mineral & Chemical Corp.	140	Suburban Investment Co.	276
Southern Suspenders Co.	141	Spraybright Products Co.	279
		Standard Lumber & Manufacturing Co.	277

B

C

D

Specification Motor Oil System of N.W. Miss.

South Miss. Farmers Co-op. Assn.

Sanders Lumber Co.

Shreveport Dr. Pepper Bottling Co.

Southern Underwriters, Inc.

Southland Publishers, Inc.

Stone Cotton Co.

Switzer & Eccles, Inc.

Sauls Lumber Co.

Smith County Farm Bureau (a. a. s.)

Sunny Hills, Inc.

Superior Laundry & Cleaners Co.

Simpson County Farm Bureau a. a. s.

278

280

282

283

284

286

289

294

294

296

301

302

302

5

Shubuta Motor Co.

Superior Fertilizer Company

State Gravel Co. Inc.

Sharkey Plantation

Swan Lake Plantation

Star Steam Laundry

Sunset Point Inn, Inc.

Seashore Methodist Assoc.

Strong River Development

Saverly's Insurance Agency

Southland Publishers, Inc.

Southern Sales Company

Sharkey-Isaacs & Co.

Southern Industrial Chemical Corp.
Stagford-Derbes & Roy, Inc. of Miss.
Stockstill Brothers, Inc.
Stanh Stewart Hdw. Co.
St. Joseph Italian Society
S E R Drug Co.
Tchlater Public Gin Co.
Security Realty Co. Inc.
Sea Coast Investment Co. ✓
Southern Bond and Mortgage Co
Standard Mercantile Co.
Sarah Gin Co.
S. B. & Co.

306 Sharkey Land and Livestock
308 Standard Line Service: Adv
309. Sea Coast Sales Co.
314 Smack Over Goods
315- Star Service Station of Cleveland, T.
318 Sophie Theatre
318 Splendid Hotel & Restaurant
321 Square Deal Oil & Gas
321 Star Service Station
325 Stewart-Sweed-Hennessy
325 Southern Pride Mfg. Co.
334 Strand Theatre, Inc.
335 S. B. & Co.

School Book Supply Co.	333	Sanders Oil Company, Inc.
Southwestern Fish Co.	339	Stoneville Pedigree Seed
Specialty Service Co. Inc. Mar. 1942	342	Tamartans of America
Star Oil Co. Inc.	344	Southern Hotel Realty
Scott & Rafferty, Inc.	347	Southern Gas Utilities Co.
Sebrum Company	347	Southern Paving Material Co.
Saunders Service Co. Inc.	347	Starkville Coca Cola Bott
Standard Royalty & Leasing Co.	349	Stevens +
State Automobile Storage, Inc.	352	S. W. Turner Hardware
Southern Construction Co.	352	Shelton Motor Camp
Southern Glass & Builders Supply Co.	355	Specification Motor Oil System
Standard Realty Co.	363	Stag Social Club

Stauss Drug Co.	364	Schlater Planting Co.
Star Service Station of Vicksburg, Miss.	367	Sunflower Farmers Club
Star Service Station of Shaw, Miss.	367	Suttons Ice Cream Company
Scott-Rankin Hair Assn.	370	Scott Chevrolet Company
Southern Petroleum Co.	373	Stauss, Jerns jewelry
Shiloh Novelty Co.	374	S. M. Jewell & Company, C.
Ternole Bottling Co. Inc.	377	Southern Machinery Co.
Stillions Gin Co.	379	Schlater Service Station
Shelton Chevrolet Co. Inc.	384	Standard Parts Company
South Central Pecan Growers Assn. A. A. L.	385	Superior Oil & Supply Co.
Shelton Motor Co.	366	Salcedo Oil Company of Miss.
Schlater Coffee & Spice Mills, Inc.	394	Silver Toner Store
See V		Sewards

395

412

415

421

422

425

426

426

428

433

433

438

(1.4.4) 44

Thompson Grocery Company

Thomas Company, Inc.

Tire Service Company

Thomas Cotton Co.

Tom Rhea Phillips Co.

Tupelo Coca Cola Bottling Co

Thompson-Ozier Tire & Supply Co.

Tallahatchie County Creamery

Three Farms

Tupelo Auto Sales, Inc.

Tylentown Lodge #392, T. & A. M.

Tupelo Casket Co.

Thompson Chevrolet Co.

Tulsa County Cheese Plant

Tivoli Company Inc.

443

48

50

70

77

84

88

109

116

122

132

136

142

146

151

Terry Hughes Grocery Co.

Tippo Lin

Tupelo Agricultural Credit Corp.

Tate Insurance Agency, Inc.

Trusteed Securities Co.

T. C. Carter & Co. Post #21, Inc.

Tabb Grocery Co.

Tupelo Nehi Bottling Company

Trenton Supply Co.

Trail Lake Planting Company

Typewriter Sales & Service Co. Inc.

Tunica Planters Cooperative Assn.

Tractor Farmers Cooperative Assn.

Truckers Exchange Bank, Crystal Springs, Miss.

Trio Oil Company

416

423

426

435

443

454

472

480

486

503

505

507

511

526

550

45	Frederick County Cheese Co.	158	J. Taylor Pharmacy, Inc.	537
45	F. & D. Theatres, Inc.	164	Jord Oil Company	538
45	Federal Ice & Coal Co.	166	Lunica Air Company	539
45	Ignier Printing & Stationery Co.	182	Thomas Mercantile Co.	540
459	Tom Sternis, Inc.	199	Jerry Insurance Agency, Inc.	564
45	Journie's Garage, Inc.	206	Three Eagle Society	568
460	Lombigbee Valley Securities Co. Inc.	207	Times Post	572
462	J. G. Moss Ice Company of Mississippi	212	Tupelo Oil Company, Inc.	576
464	J. P. Oil Company	214	Teller Dry Goods Company	579
46	Tupelo Farm Equipment Co.	223	"Les" Munson, Incorporated	587
47	Threefoot Realty Co.	238	Trice-Raymond Hardware Company, Inc.	590
470	T. C. Harris & Supply Company	242	Hotel Co., Inc. (F.B.)	591

7	Drain Road Lake Clark	245	The Waltham Guards	591
8	Thirty-One Tire Service Co. Inc.	288	Tindall, A.	140
8	J. E. Stephenson Sand + Gravel Co.	296		
8	Inf. Tut. Garment Mfg. Co.	299		
9	Thomas + Gandy Co.	311		
10	1200 Tire Co. Inc.	323		
11	Glentown Hospital	330		
12	Labor Motor Co.	331		
13	Ippah County Farm Bureau	334		
14	Ind. State Oil + Gas Co.	335		
15	Tellin' The World, Inc.	352		
16	The Sawney + Lindbraugh Co.	353	x	

51	The Loggery, Inc.	359
513	Supelo Airway, Inc.	371
514	Triple XXX Oil Co.	374
517	Grey Tea Shop, Inc.	376
517	Supelo Country Club	388
51	Lam B. Scott Building Co.	389
521	J. Kalil, Inc.	391
52	Unico Copper Co. of Miss. Inc.	396
52	Lam B. Scott Building Co.	400
53	J. J. Chew & Co.	403
52	Turner Drug Store, Inc.	416

4

U-Drive-it Company, Inc.	3.
Union Hatchery, Inc.	8
Union Motor Co.	31
Utica Ice and Cold Storage Co.	37
U. S. L. Battery & Electric Co	76
United Brothers and Sisters of America	79 -
University Club of Jackson	80
Umer Chevrolet Company	95
United Brothers & Sisters of the World	100
Union Gin Co.	105
Union Chevrolet Company	117
Union Lumber Co.	144
Union Realty Co.	145
Universal Air Service, Inc.	159
U-Drive-It Car Company of La	215

Utilities Service Co. of Miss	219
United Woman Workers	219
United Oil Co.	222
United Poultry Products Corp.	223
United Auto Parts Co.	226
United Beverage Company	243
Union Cotton Oil Company	249
United Brothers & Sisters Fraternal	
Assn. of Miss	343
Universal Gas Co	349
United Cash Wholesale Co. of Jackson	391
United Gas Dist. Co.	394

Union Hotel Co.	396
Union Oil Agency	410
Utica Creamery Association	419
Universal Chemical Co.	444
United Society of Clermont Baptists	445
United Petroleum Company	463
United Box Company	480
United Brick Corp.	503
Utica Trading Co.	555
W. Koenig Company, Inc.	563
Union Realty Company	599

W

Virilia Supply Co.	24
Valley Chevrolet Co.	29
Volunteer Fire Co. No. 2-	30
Vigilante	69
Valley Drug Co. —	80
Van Norman Printing Co.	136
Vicksburg Athletic Assn.	145
Vicksburg Rev. Co.	147
Vicksburg Hospital, Inc.	155
Vainy Slipper Shop	170
Vicksburg Motor Co.	186
Valley Investment Co.	195
Vicksburg Paint Co.	204
Vicksburg Bottling Co.	204
Veneer Package Co.	229
	228

✓

Vehicle Woodstock Company, Inc.	244
Vicksburg Hospital Training School for Nurses	254
Vicksburg Milk Co.	277
Vicksburg Dietrich, Inc. Bay :	
Leanto of America	357
Valley Lining Co.	420
Vicksburg Base Ball Assn.	453
V. Panzica + Brothers	508
Vicksburg Community Employment Fund	510
V. E. Lodge Lin Co. Inc.	520
V...	565

✓ Sumner Store & Mrs. Inc.	548
✓ Stafford Mineral Springs Co.	551
✓ Smith Tool Hardware Co.	553
✓ Shelby Motor Company	556
✓ Securities Investment Co.	559
✓ Southern Starch & Feed Co.	559
✓ Southern Realty Co.	561
✓ Star Fish & Oyster Company	563
✓ Superior Service Station	566
✓ Swope Plantations, Inc.	569
✓ States Securities & Realty Co.	569
✓ Smith County Oil Company	569
✓ Southern Land & Royalty Co.	572

✓ Standard Investment Company	597
✓ Sarahie Jewelry Company	574
✓ Shubuta Lumber Company	586
✓ Scanlon-Taylor Millwork Company	588
✓ Sanderson & Reno, Inc.	594
✓ Sunnyside Farms	596

Watkins-Hamilton Company
 Williams Bros. Inc.
 W. H. Groome & Son, Inc.
 West Side Water Co.
 W. L. Webb Lumber Co.
 Wright & Robinson
 W. B. Potts Company, Inc.
 Watson Agency, Incorporated
 W. H. Buckley Company
 Woman's Club of Tutwiler
 Westbrook-Horwath Co., Inc.
 Whitworth Mfg Co
 Waveland Water Co
 Winston County Hatchery Assn
 Walker Elkin Co., Inc

W
 3. Winona Oil Mill, Inc 261
 9 Whitakme 284
 10 Walthall County Farm Bureau 285
 13- Wells Interior Decorating Co. 287
 16 Webster-Punchard Co. 292
 24 Whitten Agency 310 ✓
 28- Willow Park, Inc. 310
 30 Wiggins, Coleman, Pate & Co. 314
 36 W. H. F. Chevrolet Co. Inc. 316
 46 W. C. Leonard & Co. of Me. Coal, Miss. 318
 49 W. A. Bradley Lumber Co. Inc. 319
 56- Wiley Electric Co. of Greenville 324
 58 Wiley Electric Co. of Jackson 325
 75 Weber Chevrolet Co. 327
 81 W. B. Swain, Inc. 331

W. E. Walker, Inc.	81	Ward Drug Co.	337
White Way Service	105	Waynesboro Lumber Co.	344
Woodruff Furniture Co.	115	Wayne. Duane. Perry Land Co.	363
Woodruff Hdw. & Furn. Co.	116	W. S. M ^r Coy Insurance & Loan Agency	366
Walters Gin Company, Inc.	122	Willie Bros. Inc.	374
Wileys U-Drive-It, Inc.	122	Wiggs Medicine Co. of Miss.	375-
Willis Chevrolet Co.	125	Weekly Mississippian, Inc.	382
Whitney's Drug Store, Inc.	129	Wallace Oil & Gas Co.	387
Walthall Hotel Company	147	Webster County Farm Bureau	393
Whitaker Furniture Mfg. Co.	142	Waynesboro Hardware Co.	421
Walthall Hotel Operating Co.	146	Walthall Products Co.	431
W. J. W. Lumber Co.	149	Washington County Credit Corp.	431

Water Valley Cooperative Co.	149	White Market, Inc.	437
Wright Construction Co.	153	Wildwood Medicine Company	439
Wright Cast Stone Co. Inc.	153	W. C. ^{Scott} Scott & Co. Inc.	447
Wiggins Drug Company	158	Webb Co.	448
White's Lumber & Supply Company	173	Washington County Fuel Cooperative ^{Assn}	455
Wood Lumber & Material Company	176	Walthall Luggage Store, Inc.	460
White Realty Co.	184	Wiggins Dry Goods Company	463
Wayhaw Mercantile Co.	192	Wholesale Trading Company	465
Wilkins Chevrolet Co.	201	Werns and Chambers, Inc.	472
Waterhouse Equipment Co. Inc.	202	Woodland Bailey Oil & Gas Company	495
Warburton Co.	203	Will Jerry Pauls Markets	501
Washington County Young Men's Christian ^{Assn}	218	W. M. Luter Drug Co. Inc.	509

W. W. Willis Coal Co	219	Waynesboro Hardware and Furniture Co.	512
West Point Hotel Corp.	223	Wm C Corporation	518
White House, The	225	Washington County Alfalfa Producers	532
Webster County Lumber Co.	230	W. H. Thurmond, Co. Inc.	534
Wiggins Motor Co.	240	Woodville Gin, Inc.	536
W. C. Leonard & Co.	245	Weber Company	546
Weir Potato Growers Assn.	250	Wholesale Gas and Oil Co. Inc.	547
Wilke Lumber Co.	251	Wallhall Gin Co	548
West Point Retail Credit Assn.	256	Wright's Laundry, Inc.	550
W. M. P. Company, Inc.	256	Wells Gin Company Inc	553
		White House Holding Corp	553

B

C

D

W

Warner Oil Company	561
Winston County Fair	562
William Aron, Incorporated	600
White SYSTEM OF JACKSON, INC.	573
White System of Katesburg, Inc.	582
White System of the Gulf Coast, Inc.	582
White System of Meridian, Inc.	582
Wise & Smylie, Inc.	583
Waynesboro Mercantile Co.	584
Walthall Guards	591
Waller-Field Drug Store	593

Y. M. C. A. of Peasapine	49
Wazoo Brick Company	81
Wals Corporation	117
Wazoo County Fair Association	152
Walobusha Publishing Co.	229
Young Men's Aid Society	249
Four Moneyworth Stores	272
Young Women's Christian Assn. of Meridian	278
Wazoo Battery & Electric Co.	290
Walobusha Oil & Gas Co.	298
Walobusha Abstract Co.	347
Wazoo Portland Cement Co.	396
Young Men's Social Club	411
Wazoo Valley Agricultural Credit Co.	431

Gazoo Agricultural Credit Corp.	432
Gazoo Orange Crush Bottling Co.	478
York Mercantile Co. Inc.	498
Young Men's Hebrew Assn.	501

✓ C. & H. Pumping Company	504
✓ Capital Storage Company, Inc.	509
✓ Credit Service Exchange, Inc.	511
✓ Central Securities Co. Inc.	513
✓ Cinderella Shoe Repair Shop, Inc.	513
✓ Clarksdale Wholesale Grocery Co. Inc.	516
✓ Coahoma Publishing Co.	517
✓ Crescent Industries, Inc.	521
✓ Citizens Insurance Agency	521
✓ C. W. Telfair Company, Inc.	522
✓ Capital Drug Co.	524
✓ Clarksdale Boosters Club	525
✓ Chambers & Durbin Oil Company	527

C

✓ Columbus Golfers Association	532
✓ Clinton Cemetery Association	534
✓ Congregation Bnai Israel.	543
✓ Carl C Realty Company	545
Chester B. Jones Drug W. Inc.	546
Chickasaw Motor Company	548
Columbus Ice Company	551
Churchill Macbeth Co.	558
Central Cab Co. Inc.	559
Cunningham Planting Co.	560
Crystal Springs Fertilizer Co. Inc.	560
Calhoun City Oil Co.	564
Camilla Ice Co.	565

Council and Sewer Company	565
Courinth Bank & Trust Co	567
Climax Company	570
Cyntherville Realty Co	571
Cotach Lumber Company	597
Choctaw Lumber Company	598
Cady and Company, Incorporated	599
Capital Tire Service, Inc.	575
College Slipper Shoppe	576
Crystal Ice Company, Incorporated	578
Capital Bond & Share Company	578
Cunningham Oil Company	579
D. H. P. Co.	581

Cornth Drug Company	581
Coast Roofing & Sheet Metal Company	584
Clark & Son (J. W.)	590
Central Service Station	593
Cleveland Investment Co.	594
Combel Hardware & Supply Co.	594
Clara L. Ziller, Inc	577

Zion Baptist Agricultural & Industrial College 3.

Z. L. Parker Tire Company

590

Ziller, Inc. (Clara L.)

577

M

Page

- ✓ Merchant & Planters Wholesale Co.
- ✓ Meridian Seed & Produce Co.
- ✓ Mallery Grocery Company, Inc.
- ✓ Magnolia Finance Corp.
- ✓ Mississippi State Utilities Co.
- ✓ Magnolia Chemical Manfg. Co.
- ✓ Magnolia Insurance Agency
- ✓ Moore and Curry Lumber Co.
- ✓ Monroe Shoe Company, Inc.
- ✓ Meridian Oil Mills, Inc.
- ✓ Motor Service Co., Inc.
- ✓ Mississippi Land and Travel Company

466

466

469

470

471

473

473

475

476

479

479

482

483

Magnolia Stages, Inc.

Main Street Grocery Company

Mi-Ho Agency, Inc.

Mamodale Mercantile Company, Inc.

Mitchell Company, Inc.

Mississippi Consolidated Gas Company

Mound City, Inc. Company

Mississippi Truck Operators Association

Magnolia State Portland Cement Company

Mississippi River Travel Company

✓ Montgomery County Fair & Amusement Co.	485
✓ Mississippi Cooperative Royalties Co.	489
✓ Mississippi Portland Cement Co.	489
✓ Mississippi Diversified Farmers Assn. (44)	494
✓ Marlin Drug Co.	494
✓ Motor Oil Corporation	497
✓ Muskegon Company, Inc.	499
✓ Mills-Morris Company of Miss., Greenville	501
✓ Merchants & Marine Bank of Pascagoula	502
✓ Marianna Shoppe, Inc.	504
✓ Macou Realty Co.	509
✓ M. S. Cox Bldg Co.	510
M. I. P. ...	511

✓ Mississippi Out Corporation	512
✓ Cryptic Order of Laborers and Mechanics	513
✓ Mississippi State Road Company	515
✓ Morton Industrial Company	516
✓ Mississippi Coast Carnival King Assn. Inc.	519
✓ Mississippi Fire Service, Inc.	523
✓ Municipal Securities Company	528
✓ Mississippi Realty Co. of Miss	534
✓ Mobile & Ohio Transportation Co.	538
✓ Morris Pharmacy, Inc.	542
✓ Mississippi Benefit Association	543
✓ Magee Laundry & Cleaners, Inc.	544

✓ Meridian Safford & Clinic	547
✓ Meyer Turner, Inc.	555
✓ Monza Wood Drug Co.	559
✓ Morrissey Construction Co.	562
✓ Mutual Oil and Gas Company	564
✓ Mississippi Oil Stores, Inc.	566
✓ Monticello Veneer and Plywood Box Co.	568
✓ Magnolia Fire Co.	570
✓ Myers-Clark Hardware Company	597
✓ Mississippi Pythian Trust	597
✓ Mississippi Oil & Gas Exploration Company	599
✓ Monroe County Tax Payers Association	600